

Mercosur Consolidate  
Angus Sire Summary 2011

Resumen de Padres Angus  
Consolidado del Mercosur

# 2011

ANGUS



Argentina



Brazil



Uruguay

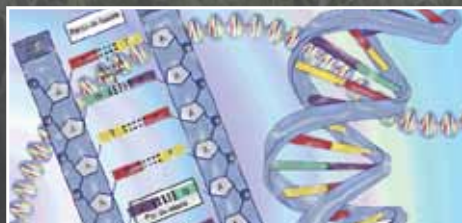

# CONTENIDO

1. Autoridades Argentinas –Técnicos - Asociación Argentina de Angus .....	1
2. Autoridades Brasileiras – Técnicos - Asociación Brasileira de Angus .....	1
3. Autoridades Uruguayas –Técnicos - Sociedad de Criadores de Aberdeen Angus del Uruguay.....	2
4. Presentation (Abstract) .....	3
5. Presentación (Resumen español).....	4
6. Apresentação (Resumen Portugués).....	5
7. Que significa Accuracy (Accu) .....	6
8. Cambio Posible .....	7
9. Tabla 2. Cambio Posible de los DEP.....	7
10. Terneza: Selección Asistidas por Marcadores Moleculares (S.A.M).....	10
11. Cabañas Argentinas.....	11
12. Cabañas Brasileiras .....	17
13. Cabañas Uruguayas .....	20
14. Cómo interpretar este Resumen de Padres Angus .....	22
15. Listado de Toros Padres .....	25

## Asociación Argentina de Angus

Presidente Honorario: Ing. Agr. Horacio F. Gutiérrez

### **COMISION DIRECTIVA:**

Presidente: Sr. Alberto Guil

Vicepresidente 1ª : Ing., Agr. Alfonso Bustillo

### **COMISION TECNICA:**

*Coordinador:* Ing. Agr. Alfonso Bustillo

### **COORDINADOR PROGRAMA E.R.A.** (Evaluación de Reproductores Angus):

Sr. Mariano Fernandez Alt

### **UNIDAD TECNICA PARTICIPANTE**

Unidad de Genética Animal- Instituto de Genética –INTA Castelar

Dr. Horacio Guitou, PhD.

Lic. Aldo Monti, Msc.

Lic. M. Inés Baluk

Ing. Agr. Andrés Ellinger

Dr. Juan Carlos Salerno, PhD.

## Asociación Brasileira de Angus

Presidente: Presidente Dr. Paulo de Castro Marques

Vicepresidente 1ª Dr. Jose Roberto Pires Weber

Presidente del Consejo Técnico: Dra Susana Macedo Salvador

Consejo Técnico: Amilton Cardoso Elias (Representante da ANC)

Angela Lindares

Ricardo Macedo Gregory

José Fernando Piva Lobato

Rogério Rotta Assis

Roberto Villena

Subgerente: Fabio Schuler Medeiros (ABA-Programa Carne Angus e Melhoramento Genetico Angus)

## **UNIDAD TECNICA PARTICIPANTE**

### **PROMEBO**

*Coordinador:* Dr. Leonardo Talavera Campos

## **UNIDAD TECNICA PARTICIPANTE**

### **GENSYS**

Dra Vania Cardoso, D.Sc.

**Zoot. Roberto Carneiro D.Sc.**

**Lic. Edgar Ramón Giménez Vera (Sist. Informáticos)**

**Eng. Agr. Carlos Darío Ortiz Peña M.Sc.**

Med. Vet. Jorge Luis Paiva Severo, MSc.

**Med. Vet. Mario Luiz Piccoli, M.Sc.**

Dr. Vanerlei M. Roso, PhD.

**Dr. Flávio Schenkel, Ph.D., (professor na Universidade de Guelph-Canadá, Consultor)**

Dra Fernanda Varnieri Brito, PhD.

## **Sociedad de Criadores de Aberdeen Angus del Uruguay**

Presidente: Gonzalo Valdés Requena

Vicepresidente: Luis Fernández

### **COMISION TECNICA:**

*Coordinador:* Lucas Gremminger

Ingrid Ahlig

Fernando Barrios

Luis Carrau

Raúl N. Irazabal

María Mattos

Ricardo Palma

## **UNIDAD TECNICA PARTICIPANTE**

### **De INIA**

Ing.Agr. Olga Ravagnolo (Ph.D.)

Ing.Agr. Ignacio Aguilar (Ph.D.)

### **De Facultad de Agronomía**

Ing.Agr. Jorge Urioste (Ph.D).

Ing. Agr. (MSc) María Isabel Pravia

## **Presentation**

### **Mercosur Consolidated Angus Sire Summary 2011** (Resumen de Padres Angus Consolidado del Mercosur 2011) **Argentina – Brazil – Uruguay**

The National Angus Cattle Evaluation programs that are produced in different countries like Argentina, Brazil and Uruguay have been and will be a very important tool to objectively select sires for producing directional changes in the breeding programs in our countries. Those programs were established more than twenty years ago. Consequently, there is a lot of academic work. These programs involved a lot of work among our Angus Associations/Societies, their breeders and researchers. We have been learned together through this process in order to improve the beef cattle production in the Mercosur.

Although the three mentioned National Angus Cattle Evaluation programs are very relevant due to the permanent and increasing commercial interchange of germplasm (seedstock, semen, embryos) among our countries, it is a new challenge for us to show the breeders how the sires EPD predicted in one country are going to produce directional changes in another country. However, all the breeders know that EPD from the same Angus sires in different National Evaluation programs can not be compared due to different factors like: record bases, number of daughters and sons per sire, genetic bases (fixed, moving, or fixed in different years), genotype-environment interaction, among others. However, if we consider that the EPD predicted in our National Evaluation programs use records that come from similar production systems, the last mentioned factor would not be so important. We must evaluate in the near future the genotype-environment interaction.

In the present, for our breeders from Argentina, Brazil and Uruguay is very difficult to take decisions looking three sources of information. Then, one approach to solve in some extent the problem would be to unify the records keeping and to produce a unique evaluation program. At the present, this is not an option due to other kind factors.

Another alternative and the best solution at this moment would be to produce consolidated EPD according to Dr. Larry Shaeffer (1999), Dr. John Pollak et al. (2002 Simmental), Dr. Z. Zhang (2002), Dr. Vanerlei Rosso, Dr. Fernanda Brito et. al. (2008). The methodology for calculating consolidated EPD is similar to the methodology applied in MACE (Multiple Across Country Evaluation) developed by Dr. Larry Shaeffer at the University of Guelph, Canada. It was necessary to use deregressed EPD in order to make the right adjustments to produce the Mercosur Consolidated Angus Sire Summary 2011.

**Asociación Argentina de Angus** (Argentine Angus Association)  
**Associação Brasileira de Angus** (Brazilian Angus Association)  
**Sociedad de Criadores de Angus del Uruguay** (Angus Breeders Society of Uruguay)

## Presentación

### Resumen de Padres Angus Consolidado del Mercosur - 2011 Argentina - Brasil - Uruguay

Los Programas Nacionales de Evaluación de Reproductores Angus que se producen en Argentina, Brasil y Uruguay han sido y serán una herramienta muy importante para seleccionar objetivamente los toros para producir cambios direccionales en los programas de mejoramiento en dichos países. Estos programas se establecieron hace más de veinte años. En consecuencia, hay una gran cantidad de trabajo académico. Estos programas son el resultado de un trabajo conjunto entre nuestras Asociaciones Angus / Sociedades, sus criadores y los investigadores. Hemos aprendido juntos a través de este proceso con el fin de mejorar la producción de ganado de carne en el Mercosur.

Si bien, los tres mencionados Programas Nacionales de Evaluación de Reproductores Angus son muy importantes debido al intercambio comercial permanente y creciente de germoplasma (reproductores, semen, embriones) entre nuestros países, es un nuevo desafío para nosotros mostrar a los criadores cómo DEPs de toros evaluados en un país van a producir cambios de dirección en otro país. Sin embargo, todos los criadores saben que DEPs de los mismos toros Angus en diferentes programas nacionales de evaluación no se pueden comparar debido a diferentes factores como: las bases de datos, número de hijos e hijas por toro, las bases genéticas (fijas, móviles o fijas en diferentes años), interacción genotipo-ambiente, entre otros. Sin embargo, si tenemos en cuenta que para predecir los DEPs en nuestros programas nacionales de evaluación se utilizan registros que provienen de sistemas de producción similares, el último factor mencionado no sería tan importante. Debemos evaluar en un futuro cercano la interacción genotipo-ambiente.

En la actualidad, es muy difícil para nuestros criadores de Argentina, Brasil y Uruguay tomar decisiones usando tres fuentes de información. Entonces, un enfoque para resolver en cierta medida el problema sería unificar los registros y producir un programa único de evaluación. En la actualidad, esto no es una opción debido a factores de otra índole.

Otra alternativa, y la mejor solución en este momento, sería producir DEPs consolidados, según el Dr. Larry Shaeffer (1999), el Dr. John Pollak et al. (2002 Simmental), el Dr. Z. Zhang (2002), el Dr. Vanerlei Rosso, Dra. Fernanda Brito et. al. (2008). La metodología de cálculo de DEPs consolidados es similar a la metodología aplicada en MACE (*Multiple Across Country Evaluation*, Evaluación a través de Múltiples Países) desarrollado por el Dr. Larry Shaeffer en la Universidad de Guelph, Canadá. Fue necesario el uso de DEPs derregredidos a fin de hacer los ajustes necesarios para producir el **Resumen de Padres Angus Consolidado del Mercosur 2011**.

**Asociación Argentina de Angus**  
**Associação Brasileira de Angus**  
**Sociedad de Criadores de Angus del Uruguay**

## **Apresentação**

### **Sumario Consolidado de Touros Angus do Mercosul – 2011 Argentina-Brasil-Uruguai**

Os Programas de Avaliação Nacional da raça Angus desenvolvidos nos diferentes países como Argentina, Brasil e Uruguai têm sido uma importante ferramenta para, objetivamente, selecionar touros que produzam mudanças direcionais nos programas de melhoramento genético em nossos países. Estes programas foram estabelecidos há mais de vinte anos atrás e, conseqüentemente há muito trabalho técnico desenvolvido. Nossas Associações de Angus, através de seus produtores e técnicos dedicaram muito trabalho nestes programas. Nós temos aprendido juntos neste processo com o propósito de melhorar a produção de gado de corte no MERCOSUL.

Embora os três Programas Nacionais de Avaliação da raça Angus mencionados sejam muito relevantes devido a permanente e crescente troca comercial de germoplasma (reprodutores, sêmen, embriões) entre nossos países, é um novo desafio para nós mostrar aos criadores como as DEP dos touros preditas em um país irão produzir mudanças direcionais em outro país. No entanto, todos os criadores sabem que as DEP dos mesmos touros em diferentes Programas de Avaliação Nacional de gado de corte não podem ser comparadas devido a diferentes fatores como: base de dados, número de filhas e filhos por touro, base genética (fixa, móvel ou fixa em diferentes anos), interação genótipo-ambiente, entre outros. Porém, se nós considerarmos que as DEP preditas em nossos programas nacionais de avaliação usam dados provenientes de sistemas de produção similares, o último fator citado poderia não ser tão importante. Ainda assim teremos que avaliar, num futuro próximo, a interação genótipo-ambiente.

Para nossos criadores da Argentina, Brasil e Uruguai é muito difícil tomar decisões olhando três fontes de informação. Então, uma opção para resolver, em parte, o problema poderia ser unificar a base de dados e produzir um único programa de avaliação. Atualmente esta não seria uma opção devido a outros tipos de fatores.

Uma alternativa, sendo a melhor solução no momento, poderia ser produzir DEP consolidadas de acordo com Dr. Larry Shaeffer (1999), Dr. J. Pollak et al. (2002 Simmental) and Dr. Z. Zhang (2002), Dr. Vanerlei Roso, Dr. Fernanda Brito et. al. (2008). A metodologia para calcular DEP consolidadas é similar à metodologia aplicada no MACE (*Multiple Across Country Evaluation*) desenvolvida por Dr. Larry Shaeffer da Universidade de Guelph, Canada. Para isto foi necessário usar as DEP desregredidas para fazer os ajustamentos adequados para produzir a “**Sumario Consolidado de Touros Angus do Mercosul - 2011**”.

**Asociación Argentina de Angus  
Associação Brasileira de Angus  
Sociedad de Criadores de Angus del Uruguay**

## ¿Qué significa Accuracy (Accu)?

La sigla Accu significa Accuracy o Precisión, y todo DEP va acompañado de una Accu. La Accu, como ya ha sido definida, indica la confiabilidad en el DEP que acompaña: en qué grado el DEP predice el verdadero valor genético aditivo de un animal para cualquier característica considerada en el Resumen de Padres. La Accu varía de 0 a 1, aproximándose a 1 cuando mayores son las fuentes de información utilizadas para la predicción de un DEP. La aproximación a valores más altos depende de varios factores: de la característica y su heredabilidad, de la correlación genética entre los diferentes caracteres asociados (Multiple Trait Model) y de las distintas fuentes de información utilizadas para obtener los DEP de los reproductores. En un toro padre, uno puede tener como fuentes de información: su propia performance o no, la de sus hijos y la información de otros parientes que surjan del pedigree de dicho toro o vientre. A su vez, si un toro padre tiene hijos en un mayor número de grupos contemporáneos o rodeos, esto incide favorablemente en su Accu. Todos los factores mencionados transforman el número real de crías de un toro padre en lo que académicamente se denomina “Número Efectivo de Progenies”, lo cual tiene mucha influencia en la Accu. Por los motivos mencionados, toros padres con igual número de crías reales pueden tener diferentes Accu porque su “Número Efectivo de Progenies” es diferente.

Con el propósito de ilustrar cómo varía el significado de la Accu en los toros padres o vientres y orientar al criador, mostramos la **Tabla 1**, que está basada en el número de crías (hijos/hijas) más las distintas fuentes de información previamente mencionadas, lo que generan distintas Accu. A su vez, presentamos diferentes columnas, pues las características con mayor heredabilidad tienden a incrementar más rápida su Accu, con menor número de crías. A su vez, la Accu sube más rápido si el toro padre o vientre no sólo tiene más hijos/as, sino también, si cuenta con su propia performance.

**TABLA 1. ACCURACIES (Accu) o PRECISIONES ORIENTATIVAS DE ACUERDO A LA HEREDABILIDAD DE CADA CARACTERÍSTICA, CON DIFERENTE CANTIDAD DE CRÍAS Y CON Y SIN PROPIA PERFORMANCE**

Cantidad de crías	Heredabilidad 0,30 (Peso al destete)		Heredabilidad 0,50 (CE y altura)	
	Sin propia performance	Con propia performance	Sin propia performance	Con propia performance
10 hijos	0,48	0,68	0,67	0,81
20 hijos	0,68	0,75	0,78	0,85
100 hijos	0,85	0,87	0,92	0,93
1000 hijos	0,97	0,98	0,99	0,99

### Nota:

- Estos valores podrán variar de acuerdo con la información del pedigree de cada reproductor en particular.
- A los reproductores que no están en 3 rodeos, su Accu no se la deja subir más de 0,85.
- A los reproductores que sólo tienen DEP de Pedigree, su Accu está predeterminada en 0,05.

Es decir, la Accu siempre varía entre 0 y 1; al estar más cerca de 1, el DEP es más confiable. La Accu de un toro es mayor si tiene propia performance, y se incrementa a medida que se cuenta con mayor cantidad de hijos con información y, desde ya, depende de la heredabilidad del carácter evaluado y de la correlación genética de las características evaluadas conjuntamente (Multiple Trait Model). Al incorporar nueva información a un padre con alta Accu, ésta cambiará menos en el siguiente Resumen de Padres, que la de un toro con baja Accu.



## ¿Se pueden comparar dos toros con diferente Accu?

Sí, ya que los DEP están ajustados por la diferente cantidad de información disponible. En este caso, la Accu nos indica el mayor o menor riesgo que corremos al elegir uno u otro toro. Sin embargo, Ud. tenga en cuenta que a menor Accu mayor cambio posible.

### CAMBIO POSIBLE

#### Asociación entre la Accu de un DEP y su Cambio Posible

La **Tabla 2**, en forma ilustrativa lista los valores de los denominados "Cambios Posibles" asociados con los distintos niveles de Accuracy (Accu) de los DEP, para las diferentes características evaluadas y para cualquier reproductor AnGus incluido por ejemplo en el ERA (Evaluación de Reproductores Angus). El Cambio Posible está expresado en unidades positivas y negativas de DEP y lo podemos definir de la siguiente manera: Es el cambio esperado (o potencial desviación) entre el DEP calculado (listado) y el "verdadero" mérito genético (DEP) de cada reproductor, para la correspondiente característica evaluada. Nunca podemos conocer el "verdadero" mérito genético de un reproductor, pero sí nos podemos ir aproximando a él a medida que tenemos mayor cantidad de información para calcularlo.

Para una dada Accu, un reproductor debería tener su "verdadero" mérito genético (DEP) alrededor del 67% de las veces, dentro del rango del DEP (listado)  $\pm$  el valor del Cambio Posible, expresado en la mencionada **Tabla 2**. Este rango de confianza depende del error estándar de predicción de cada DEP calculado (listado).

**TABLA 2. CAMBIO POSIBLE DE LOS DEP, SEGÚN SU ACCURACY (Accu)**

ACCU	DEP LG	DEP PN	DEP PD	DEP LECHE	DEP PF	DEP CE	DEP ALT	DEP AOB	DEP EGD	DEP EGC	DEP %GI	DEP %CM
0,05	$\pm 2,57$	$\pm 1,05$	$\pm 6,72$	$\pm 6,01$	$\pm 9,38$	$\pm 0,69$	$\pm 1,35$	$\pm 3,48$	$\pm 0,40$	$\pm 0,66$	$\pm 0,43$	$\pm 0,74$
0,10	$\pm 2,43$	$\pm 0,99$	$\pm 6,36$	$\pm 5,69$	$\pm 8,88$	$\pm 0,66$	$\pm 1,28$	$\pm 3,29$	$\pm 0,38$	$\pm 0,63$	$\pm 0,41$	$\pm 0,70$
0,15	$\pm 2,30$	$\pm 0,94$	$\pm 6,01$	$\pm 5,38$	$\pm 8,39$	$\pm 0,62$	$\pm 1,21$	$\pm 3,11$	$\pm 0,36$	$\pm 0,59$	$\pm 0,39$	$\pm 0,66$
0,20	$\pm 2,16$	$\pm 0,88$	$\pm 5,66$	$\pm 5,06$	$\pm 7,90$	$\pm 0,59$	$\pm 1,13$	$\pm 2,93$	$\pm 0,34$	$\pm 0,56$	$\pm 0,36$	$\pm 0,62$
0,25	$\pm 2,03$	$\pm 0,83$	$\pm 5,30$	$\pm 4,74$	$\pm 7,40$	$\pm 0,55$	$\pm 1,06$	$\pm 2,75$	$\pm 0,31$	$\pm 0,52$	$\pm 0,34$	$\pm 0,59$
0,30	$\pm 1,89$	$\pm 0,77$	$\pm 4,95$	$\pm 4,43$	$\pm 6,91$	$\pm 0,51$	$\pm 0,99$	$\pm 2,56$	$\pm 0,29$	$\pm 0,49$	$\pm 0,32$	$\pm 0,55$
0,35	$\pm 1,76$	$\pm 0,72$	$\pm 4,60$	$\pm 4,11$	$\pm 6,42$	$\pm 0,48$	$\pm 0,92$	$\pm 2,38$	$\pm 0,27$	$\pm 0,45$	$\pm 0,29$	$\pm 0,51$
0,40	$\pm 1,62$	$\pm 0,66$	$\pm 4,24$	$\pm 3,79$	$\pm 5,92$	$\pm 0,44$	$\pm 0,85$	$\pm 2,20$	$\pm 0,25$	$\pm 0,42$	$\pm 0,27$	$\pm 0,47$
0,45	$\pm 1,49$	$\pm 0,61$	$\pm 3,89$	$\pm 3,48$	$\pm 5,43$	$\pm 0,40$	$\pm 0,78$	$\pm 2,01$	$\pm 0,23$	$\pm 0,38$	$\pm 0,25$	$\pm 0,43$
0,50	$\pm 1,35$	$\pm 0,55$	$\pm 3,54$	$\pm 3,16$	$\pm 4,94$	$\pm 0,37$	$\pm 0,71$	$\pm 1,83$	$\pm 0,21$	$\pm 0,35$	$\pm 0,23$	$\pm 0,39$
0,55	$\pm 1,22$	$\pm 0,50$	$\pm 3,18$	$\pm 2,85$	$\pm 4,44$	$\pm 0,33$	$\pm 0,64$	$\pm 1,65$	$\pm 0,19$	$\pm 0,31$	$\pm 0,20$	$\pm 0,35$
0,60	$\pm 1,08$	$\pm 0,44$	$\pm 2,83$	$\pm 2,53$	$\pm 3,95$	$\pm 0,29$	$\pm 0,57$	$\pm 1,46$	$\pm 0,17$	$\pm 0,28$	$\pm 0,18$	$\pm 0,31$
0,65	$\pm 0,95$	$\pm 0,39$	$\pm 2,47$	$\pm 2,21$	$\pm 3,45$	$\pm 0,26$	$\pm 0,50$	$\pm 1,28$	$\pm 0,15$	$\pm 0,24$	$\pm 0,16$	$\pm 0,27$
0,70	$\pm 0,81$	$\pm 0,33$	$\pm 2,12$	$\pm 1,90$	$\pm 2,96$	$\pm 0,22$	$\pm 0,43$	$\pm 1,10$	$\pm 0,13$	$\pm 0,21$	$\pm 0,14$	$\pm 0,23$
0,75	$\pm 0,68$	$\pm 0,28$	$\pm 1,77$	$\pm 1,58$	$\pm 2,47$	$\pm 0,18$	$\pm 0,35$	$\pm 0,92$	$\pm 0,10$	$\pm 0,17$	$\pm 0,11$	$\pm 0,20$
0,80	$\pm 0,54$	$\pm 0,22$	$\pm 1,41$	$\pm 1,26$	$\pm 1,97$	$\pm 0,15$	$\pm 0,28$	$\pm 0,73$	$\pm 0,08$	$\pm 0,14$	$\pm 0,09$	$\pm 0,16$
0,85	$\pm 0,41$	$\pm 0,17$	$\pm 1,06$	$\pm 0,95$	$\pm 1,48$	$\pm 0,11$	$\pm 0,21$	$\pm 0,55$	$\pm 0,06$	$\pm 0,10$	$\pm 0,07$	$\pm 0,12$
0,90	$\pm 0,27$	$\pm 0,11$	$\pm 0,71$	$\pm 0,63$	$\pm 0,99$	$\pm 0,07$	$\pm 0,14$	$\pm 0,37$	$\pm 0,04$	$\pm 0,07$	$\pm 0,05$	$\pm 0,08$
0,95	$\pm 0,14$	$\pm 0,06$	$\pm 0,35$	$\pm 0,32$	$\pm 0,49$	$\pm 0,04$	$\pm 0,07$	$\pm 0,18$	$\pm 0,02$	$\pm 0,03$	$\pm 0,02$	$\pm 0,04$

Pongamos el siguiente ejemplo. Un toro padre con un DEP para Peso al Nacer de + 2,0 y una Accu de 0,65, de acuerdo con la **Tabla 2** se esperaría que su "verdadero" mérito genético (DEP) esté dentro del rango  $2 \pm 0,39$ , es decir de 1,61 kilos a 2,39 kilos, con un 67 % de confianza.

El valor de la Accu puede variar de 0 a 1 para cualquier característica. El significado del valor de la Accu que acompaña a un DEP es el mismo, independientemente de la característica evaluada, es decir esa Accu de 0,65 tiene la misma interpretación. Sin embargo, los valores del Cambio Posible son diferentes para cada característica, dado que reflejan las distintas variancias genéticas (aditivas) asociadas a cada una de ellas.

Si observamos la **Tabla 2** vemos que, a medida que aumenta la Accu (más información) disminuye el Cambio Posible. Esto se debe a que el DEP calculado está muy próximo al "verdadero"

mérito genético (DEP) del reproductor evaluado, por lo que la diferencia entre el DEP calculado (listado) y el DEP “verdadero” es menor (se reduce el rango) a medida que aumenta la Accu. Es decir, a través de nuestras evaluaciones genéticas (Resúmenes de Padres), nos vamos acercando paulatinamente al “verdadero” mérito genético del reproductor, pues periódicamente vamos incorporando más información sobre él (más hijos/as). En conclusión, el concepto básico a recordar es que, a medida que la Accu aumenta, el Cambio Posible disminuye.

A continuación presentamos dos ejemplos numéricos, para ilustrar el concepto y la interpretación entre los valores del Cambio Posible y la Accu.

	TORO A	TORO B
DEP Peso al Destete	+15 kilos	+15 kilos
Accu	0,25	0,85
Cambio Posible	±5,3 kilos	± 1,1 kilos
67% de las veces, el DEP "verdadero" estará entre:	+9,7 y +20,3 kilos	+13,9 y + 16,1 kilos

**Ejemplo 1.** Ilustración del concepto de valores de Cambio Posible, asociados con diferentes niveles de Accu e iguales DEP de peso al destete.

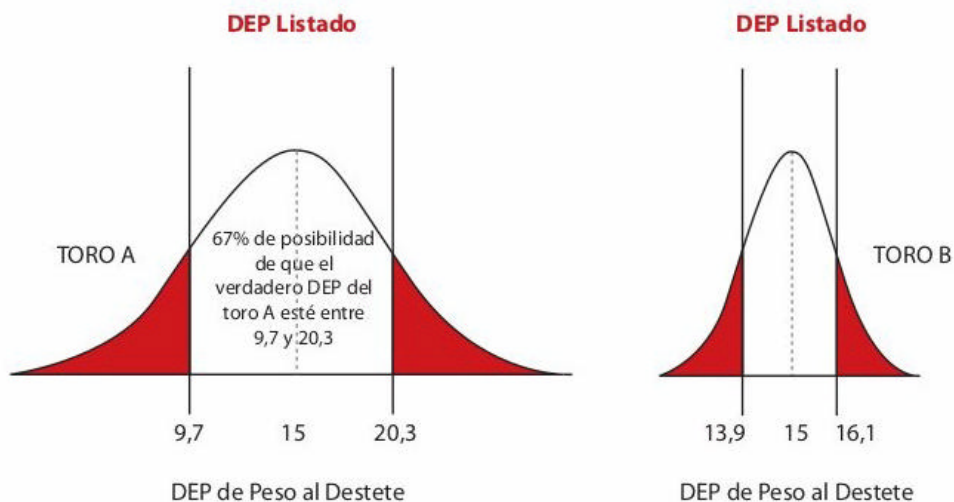

El **Ejemplo 1** se refiere a los toros padres A y B, que poseen iguales DEP de peso al destete (+ 15), pero distinta Accu. En el caso del Toro A, con una ACCU de 0,25, su “verdadero” mérito genético (DEP) estará entre 9,7 kilos y 20,3 kilos, en el 67% de las veces, mientras existe una probabilidad del 33% que esté fuera de dicho rango. Por el contrario, en el Toro B, que tiene mayor Accu (0,85), su Cambio Posible, de acuerdo a la **Tabla 2**, es de sólo ± 1,1, por lo que su verdadero mérito genético está más próximo al valor listado (calculado) en el Resumen de Padres. Esto demuestra que, a medida que tenemos más información (Accu más alta) para calcular su DEP, paulatinamente nos vamos acercando al verdadero mérito genético que queremos predecir.

	TORO A	TORO B
DEP Peso Final	+32 kilos	+36 kilos
Accu	0,25	0,25
Cambio Posible	$\pm 7,4$ kilos	$\pm 7,4$ kilos
67% de las veces, el DEP "verdadero" estará entre:	+24,6 y 39,4 kilos	+ 28,6 y + 43,4 kilos

**Ejemplo 2.** Ilustración del concepto de valores de Cambio Posible, asociados con iguales niveles de Accu y diferentes DEP de peso final.

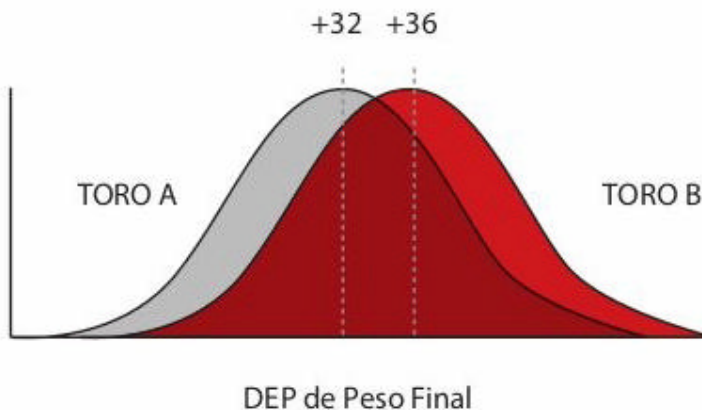

El **Ejemplo 2** es para la característica de peso final. A diferencia del ejemplo anterior, éste nos muestra dos toros padres con iguales Accu, pero distintos DEP para esa característica, por lo que, de acuerdo con la **Tabla 2**, tendrán el mismo Cambio Posible para peso final. Por lo tanto, para ambos toros, su rango de Cambio Posible será el mismo.

**TERNEZA: SELECCIÓN ASISTIDA POR  
MARCADORES MOLECULARES (S.A.M.)**

La variante alélica de mayor terneza de un marcador se identifica, por “simplicidad” con (+) y la de menor terneza con (-). Por lo tanto, para cada marcador, los animales pueden ser ++ (homocigota para mayor terneza), -- (homocigota para menor terneza) ó +- (heterocigota).

El genotipo más favorable a la terneza (6 positivos) para CAST2959, CAPN1316 y CAPN14751 es ++ ++ ++, respectivamente, mientras que el menos favorable a la terneza es -- -- --. Dentro de estas dos variantes extremas tenemos 27 combinaciones posibles que indican mayor o menor terneza (o fuerza de corte), de acuerdo a cómo se presenten estos tres marcadores moleculares en un reproductor (o genotipo) en particular. Estos son los marcadores moleculares que usa GeneSTAR®. Lo mencionado anteriormente es válido si se reemplaza CAST2959 por CASTUoG, dado que Igenity® usa este último marcador para calpastatina. La diferencia entre estos reproductores, de acuerdo a sus genotipos, según el citado trabajo de validación (Journal of Animal Science, 2007), podría llegar a ser de 1 kilo en menor fuerza de corte, independientemente del marcador molecular que usen para calpastatina cualquiera de las dos empresas mencionadas. No existe una validación que confirme esta magnitud en la Argentina. Sin embargo, y sin ninguna duda, estos cuatro marcadores moleculares están –en mayor o menor medida– asociados a la terneza, siendo la SAM una nueva herramienta que no tendríamos que desaprovechar. Quizá, en un futuro próximo surjan más marcadores moleculares que expliquen o agreguen más a lo aquí expuesto, pero en la actualidad esto es lo que la comunidad científica nos está brindando.

Si observa el listado de toros padres AnGus incluidos en este Resumen, tiene la oportunidad, por primera vez en la Argentina, de seleccionar un reproductor por terneza, haciendo uso de cuatro marcadores moleculares asociados a la misma. Pero siempre recuerde que en bovinos de carne no debe seleccionarse por una única característica, sino priorizar las ligadas a reproducción, crecimiento y calidad de carne, en ese orden.

Dado que ya existe información confiable –generada en el país y en el extranjero– sobre la utilidad de los test para terneza con marcadores genéticos, la información sobre las frecuencias génicas relativas de las diferentes variantes de cada marcador en nuestra población AnGus es el primer paso de cualquier programa de mejoramiento genético. Además, el presente trabajo nos permitió debatir la conveniencia de incluir la información sobre los marcadores moleculares de terneza, de aproximadamente 300 toros padres con un gran número de progenies en nuestro Programa ERA.

Este trabajo muestra cómo cada reproductor puede ser actualmente evaluado con “cuatro marcadores moleculares” asociados a terneza, explicitando para cada uno la presencia o ausencia de la variante más favorable de cada marcador, pudiendo de esta forma hacer uso de esta información en trabajos de SAM para una característica tan importante como la mencionada. Cabe destacar que el uso de la SAM es más relevante en las características económicas que tienen baja heredabilidad, son difíciles de medir y/o se miden tardíamente (faena - pruebas de progenie) en los controles de producción. Para otras características, como el veteado o marbling (porcentaje de grasa intramuscular), el poder medir directamente el fenotipo por ecografía, disminuye la importancia de los marcadores moleculares sobre ellas. Cabe destacar que los marcadores moleculares indican una asociación con la característica de interés económico analizada, pero no explican 100% la variación genética total. Sin embargo, cuando es imposible medir directamente cualquier característica de importancia económica, los marcadores moleculares validados se tornan de mayor relevancia. Este es el caso de la terneza.

También es importante subrayar que estos marcadores moleculares son más relevantes en la comercialización de carne fresca, es decir la que se realiza cerca de la faena. En nuestro país, el 80% de la faena tiene como destino el mercado interno dentro de esta modalidad. En el caso de la carne de exportación, que es sometida a procesos de enfriado por un tiempo considerable, el proceso de maduración favorece la tiernización de la misma.

## Cabañas Argentinas

A continuación se listan las 408 cabañas Angus de Argentina del Programa E.R.A.(Evaluación de Reproductores Angus) que contribuyeron con sus registros de producción para concretar el “Resumen de Padres Angus Consolidado del Mercosur - 2011”.

ESTABLECIMIENTO	PROPIETARIO / TELÉFONO	CORREO ELECTRÓNICO
1. <b>Agrobilten</b>	Agrobilten S.A. *	
2. <b>Agromelú</b>	Martín Lizaso Bilbao S.A.: 4804-1555 / 02316-452475	martinfacundo@lizaso.net
3. <b>Aitúé</b>	Daniel R. Fuente : 02983-15-564862	lamercedespilar@yahoo.com.ar
4. <b>Alibú</b>	Alibú S.A.: 02983-15-564862	lamercedespilar@yahoo.com.ar
5. <b>Alicia Beatriz</b>	Carlos A. Monayer: 4574-3636	cmonayer@expoyer.com.ar
6. <b>Alston</b>	Guillermo J.A. Alston: 4331-6310/6766 / 02924-492628	walston@redesdelsur.com
7. <b>Ancalú</b>	Diego Otamendi: 4313-4188	dota@cgvm.com.ar
8. <b>Andemar</b>	Héctor R. Mársico: 02317-430522	andemar@speedy.com.ar
9. <b>Angus Bela Vista</b>	Angus Bela Vista Pecuaria Ltda.	
10. <b>Angus La Reserva</b>	Sergio Formiga y Silvia Huarte S.H.: 0291-4540757	anguslareserva@hotmail.com
11. <b>Anmar</b>	Haras Dilú S.A.: 4310-0767 / 4313-0318	leandrot@tebasa.com.ar
12. <b>Anteojito</b>	Juan L. Guisilieri: 02926-422955/423333	guisi@infovia.com.ar
13. <b>Antu Ngüen</b>	Cabaña Antu Ngüen S.A.: 03462-470119/851	antun@lq.com.ar
14. <b>Atigüé</b>	Gualdesi Hnos. S.R.L.	waltergualdesi@hotmail.com
15. <b>Barón Rojo</b>	Leonardo E. Milano: 0291-4940373	baronrojo@yahoo.com
16. <b>Bei Beltzak</b>	Suc. Pedro Uthurralt S.R.L.	agilmoore@deloutte.com
17. <b>Bototi Picú</b>	Hugo M. Barcia: 4815-7522	barciah@infovia.com.ar
18. <b>Cahuleu</b>	María Mercedes Marcó: 02317-430658	guerraoscar2006@yahoo.com.ar
19. <b>Camino</b>	Munar y Asociados S.A.: 0221-4223030	hcolombo / cmunar@munar.com.ar
20. <b>Cañada Grande</b>	Cañada Grande S.R.L.: 02325-15-569217	gfcinque@hotmail.com
21. <b>Cardosanto</b>	Cardosanto S.A.: 02241-15-465791	cardosanto@ciudad.com.ar
22. <b>Casamú</b>	Carlos Sackmann Muriel: 03487-481057 / 4806-2202	casamu@fibertel.com.ar
23. <b>14 de Abril</b>	Teodelina S.A.: 03462-15-620557	mdebaryh@gmail.com
24. <b>Chaltén Angus</b>	Diana Fernández de Palma: 0291-15-6458604	ricpalma@bpumeat.com
25. <b>Chanilao</b>	Helena B. Salva *	
26. <b>Chañar Chico</b>	Chañar Chico de Teso S.A.: 02954-15-663117 / 495017	chanarchico@cpenet.com.ar
27. <b>Charles</b>	Charles de Guerrero S.A.: 4808-5255	carlosguerrero@charlesdeguerrero.com.ar
28. <b>Coembotá</b>	Ellen B. Ross de Calderón: 03436-422343	anguscoembota@hotmail.com
29. <b>Coni Antú</b>	Nelso A. Macagno: 02334-452498 / 02302-15-414464	coniantu@cospec.com.ar
30. <b>Costa Grande</b>	Miguel A. Peretti	maperetti@arnet.com.ar
31. <b>4 R</b>	Bubi S.A.: 15-4993-0960	info@bubisa.com.ar
32. <b>D.L.</b>	Oscar E. Vázquez: 02945-491257 / 02945-15-696181	dluchetti@infovia.com.ar
33. <b>Don Alfredo</b>	Est. Unidas del Sud S.A.: 02284-49300	est.sanjacinto@vaf.com.ar
34. <b>Don Amadeo</b>	Héctor R. Dastolto: 03468-490157	dastolto@intersatisp.com.ar
35. <b>Don Antonio</b>	Cabaña Don Antonio S.A.: 4245-4034	cab_donantonio@yahoo.com.ar
36. <b>Don Avelino</b>	Signoagro S.A.: 4683-1565/6182	signoagro@speedy.com.ar
37. <b>Don Bautista</b>	San Gerónima S.A.	
38. <b>Don Bernardo</b>	Bernardo E. Aguerre Bianchi: 4821-2385	baguerre@arnet.com.ar
39. <b>Don Bernardo</b>	Bernardo Álvarez: 0221-4535574	info@beral.com.ar
40. <b>Don Blas</b>	Don Blas S.A.: 02945-453481 / 02945-15-531903	itusol@speedy.com.ar
41. <b>Don Carlos</b>	Est. Don Carlos S.A.: 02293-15-551447 / 4326-4511	estdoncarlos@ayafull.com.ar
42. <b>Don César</b>	Daniel O. Bonvillani: 0358-499083	
43. <b>Don Cristóbal</b>	José A. Arillo y Liliana Beatriz: 02954-428802	ariwe@speedy.com.ar
44. <b>Don Eleuterio</b>	Atilio Palumbo: 0291-15-4375159	
45. <b>Don Emilio</b>	Mercedes Cárdenas de Nazar: 4815-8997	penazar@fibertel.com.ar
46. <b>Don Eulogio</b>	Agropecuaria Maren S.A.	maren@jnfnet.com.ar
47. <b>Don Feliciano</b>	Agrosal S.A.: 4340-2045/48	info@agrosal.com.ar
48. <b>Don Florencio</b>	Oscar M. Busquet e Hijo S.A.: 02314-428509	busquetoscar@laredwifi.com.ar
49. <b>Don Florindo</b>	Leandro, Mauricio y Hugo Diruscio S.R.L.: 03402-15-480106	ldiruscio@hotmail.com
50. <b>Don Franco</b>	Antonio y Patricio Legaccio S.H.: 02284-15-584231	plegaccio@yahoo.com
51. <b>Don Gallo</b>	Miguel A. Gallo: 4328-4884	dongallo@argentina.com
52. <b>Don Gino</b>	Don Gino S.A.: 4811-9500	info@dongino.com.ar
53. <b>Don Guito</b>	Miguel Angel Zagaglia: 4654-5408	casazagaglia@infovia.com.ar
54. <b>Don Horacio</b>	Tomás Ruiz Gutiérrez	
55. <b>Don Jacobo</b>	José O. y César S. Gareis: 02333-476442 / 02302-15-460080	cesargareis04@yahoo.com.ar
56. <b>Don José</b>	José C.V. Mammoliti S.A.: 02262-425596	josecvsa@speedy.com.ar
57. <b>Don Juanjo</b>	Las Mostazas S.A.: 0297-4550282	lasmostazas@uolsinectis.com.ar
58. <b>Don Leo</b>	Igocfan S.A.: 5218-0451	la.moderna.igocfan@gmail.com
59. <b>Don León</b>	Glik-Mac S.A.: 02395-453312	glik@intercasares.com.ar
60. <b>Don Lindor</b>	Matricería San Juan de Argentina S.R.L. * *	

61.	<b>Don Lucero</b>	Coihue Agropecuaria S.A.: 4810-0448/9	hsafar@fibertel.com.ar
62.	<b>Don Luis</b>	Alborada S.C.: 02334-453512	brandemann@brandemann.com.ar
63.	<b>Don Luis</b>	Estancia Don Luis S.A.: 15-4413-3238	edonluissa@hotmail.com
64.	<b>Don Manuel</b>	La Distancia Prod. Agrop. S.R.L.: 4813-1222	horacioaresi@yahoo.com
65.	<b>Don Miguel</b>	Verónica D. Massey de García Llorente: 02392-430111	cab-donmiguel@speedy.com.ar
66.	<b>Don Néstor</b>	Monino S.A.: 02245-446229	cegape@speedy.com.ar
67.	<b>Don Nicolás</b>	Fernando N. Cefarelli: 03461-15-560031	
68.	<b>Don Panos</b>	Arg. Natural Beef.com S.A.: 4852-6782	cmarietti@unitecagro.com.ar
69.	<b>Don Pascual</b>	Susana I. Gennari de Bustelo: 0291-4887184	mundorural@arnet.com.ar
70.	<b>Don Pedro</b>	Pedro Fernández *	
71.	<b>Don Pedro</b>	Ricardo y Raúl Gallo S.H.: 03404-496116/496288	cabdonpedro@cablenet.com.ar
72.	<b>Don Ramón</b>	José A. Suárez: 4381-5546/5637	ancamarmdq@yahoo.com.ar
73.	<b>Don René</b>	Amely Cayssials y Carmen Munguía S.H.: 02926-15-410869	ignaciobuera@infovia.com.ar
74.	<b>Don Rodolfo</b>	Mario R. Sívori: 02273-442479	sivorim@interonda.com.ar
75.	<b>Don Romeo</b>	Alejandro E. Spinella: 02284- 431400	romina@supertrans.com.ar
76.	<b>Don Segundo</b>	Agroinsa S.A.: 15-4939-8536	robertotunica@arnet.com.ar
77.	<b>Don Tomaso</b>	Alfredo E. Bianchi: 0342-4558219	aebianchi@bianchiycia.com
78.	<b>Don Tuco</b>	Est. Don Tuco: 02478-455258	dontuco@tood.com.ar
79.	<b>Don Valentín</b>	Germán Toranzo y Estela Suppo: 02302-15-456616	
80.	<b>Doña Eva</b>	Alejandro Boccagni: 02284-15-475214	elprincipio@fibertel.com.ar
81.	<b>Doña Gringa</b>	La Gringa S.A.: 4382-2291 / 02271-442954	elmadrigal@elmadrigal.com.ar
82.	<b>Dos Rejas</b>	Facundo Simona: 02923-15-574056	facundosimone11@hotmail.com
83.	<b>El Abrojal</b>	Graciela Orazi de Scenna: 0221-4839570	gracielaorazi@hotmail.com
84.	<b>El Árabe</b>	Edel Arja: 03525-15-644873	inaringe@arnet.com.ar
85.	<b>El Arranque</b>	Juan A. Baggio: 03446-426036	alejandrobaggio@arnet.com.ar
86.	<b>El Atarceder</b>	Cría Bon S.A.	criabon@guati.com.ar
87.	<b>El Bagual</b>	Jorge Burón e Hijos S.C.: 02922-466236	guiburón@pringles.com.ar
88.	<b>El Bonete</b>	Bellamar Estancias S.A.: 4312-7324	info@bellamar.com.ar
89.	<b>El Cahuel</b>	Rubén O. Bâncora: 02317-422759	cabelcahuel@speedy.com.ar
90.	<b>El Casco</b>	Nelly F. Ballesteros de Dameno: 02357-420110	dameno@ctejedor.com.ar
91.	<b>El Centinela de las Sierras</b>	Mercedes Elissondo	mercedes_elissondo@yahoo.com.ar
92.	<b>El Cerrillo</b>	Manuel Olarra Lynch: 03446-15-630464	manuelolarra@fibertel.com.ar
93.	<b>El Cerro</b>	Mackrey Agropecuaria S.A.: 02266-431800	mackreyelcerro@speedy.com.ar
94.	<b>El Chajá</b>	Agropecuaria Ibis S.A.: 02317-15-406577	jdawney@agro.uba.ar
95.	<b>El Cholo</b>	Susana Turrin y Omar Seibel: 02954-15-521247	omarseibel@coopmacachin.com.ar
96.	<b>El Corralito</b>	Emilio E. Bonvillani: 0358-4624005 / 0358-15-541660	josebonvillani@yahoo.com.ar
97.	<b>El Destino</b>	Miguel Ángel Saddemi: 0221-470-0010	miguelsaddemi@speedy.com.ar
98.	<b>El Destino</b>	Nicolás Garcarena y Cía. S.A.: 02281-15-520325	lorenzo_garciarena@hotmail.com
99.	<b>El Encuentro</b>	Garruchos S.A.	ebor@estanciaelencuentro.com.ar
100.	<b>El Fortín</b>	Productores Agrícolas S.A.: 5238-6610/11/12	hpj@estudio-jardo.com.ar
101.	<b>El Gato</b>	Héctor Villanueva: 4674-4786 / 15-5952-0603	agro-ganadera@fibertel.com.ar
102.	<b>El Horizonte</b>	Juana Liberale de Bojanich: 03461-429547	elhorizontejb@hotmail.com
103.	<b>El Inca</b>	El Inca de Alsina S.A.: 02929-493037	elinca@laguanaalsina.com.ar
104.	<b>El Jardín</b>	Juan A. y Walter Reineri S.H.: 0358-4636483	
105.	<b>El Lucero</b>	Suc. de René E. Cayssials: 02923-15-653960	ignaciobuera@infovia.com.ar
106.	<b>El Médano</b>	Luis M. Vissio: 0358-15-6013305	mnavoni@asp-la.com
107.	<b>El Mercachifle</b>	Ricardo De Oto: 02241-15-463054	mercachifle_chascomus@hotmail.com
108.	<b>El Mercachifle</b>	Vieja Estancia S.A. *	
109.	<b>El Mirador</b>	Ruiz Pérez y Cía. S.A.: 02952-436540	rpycia@gralacha.com.ar
110.	<b>El Monasterio</b>	Est. y Colonia Trenel S.A.: 4700-0291	campograma@fibertel.com.ar
111.	<b>El Morrito</b>	Pedro R. Forgue: 0291-4526793	pedroforgue@yahoo.com.ar
112.	<b>El Ombú</b>	Alfredo Sarnicola: 4683-1509	sarnicola@advancedsl.com.ar
113.	<b>El Paisano</b>	Juan Carlos Gareis: 02333-492030	manuelgareis@hotmail.com
114.	<b>El Palenque</b>	Beltrán Hnos. S.A.: 02924-420603	balbeltran@hotmail.com
115.	<b>El Paso</b>	Jorge Rivolta e Hijos S.A.: 02983-496225	c_elpaso@yahoo.com.ar
116.	<b>El Picaflor</b>	Julio Baldi: 4806-3854	jbaldi@intramed.net.ar
117.	<b>El Porvenir</b>	Rubén y Oscar Macagno: 0358-15-4122198	ramacagno@cgdweb.com.ar
118.	<b>El Pretal</b>	El Pretal de Carlos Curti S.A.: 4693-4600	elpretal@infovia.com.ar
119.	<b>El Rastreador</b>	Cabaña El Rastreador: 0351-15-156160203	elrastreador1@hotmail.com
120.	<b>El Recuerdo</b>	CIADO S.H.: 02924-420307/531931	ciado@darregueira.com.ar
121.	<b>El Redentor</b>	El Redentor S.A.: 4718-2307 / 15-54819998	juan_decarramza@fields-cow.ar
122.	<b>El Regreso</b>	Ercolano e Hijos S.A.: 02266-15-531173	elregreso@hotmail.com
123.	<b>El Respiro</b>	Cabaña El Respiro S.A.: 02241-15-681365	elrespiro@advancedsl.com.ar
124.	<b>El Rincón</b>	Aldo R. Biscardi: 02314-420075	santiagobiscardi@yahoo.com.ar
125.	<b>El Rocío</b>	Magnus S.H.: 4306-7145	magnus@speedy.com.ar
126.	<b>El Rodeo</b>	Germán E. Facio: 02245-446465	veterinariafacio@yahoo.com.ar
127.	<b>El Segundo</b>	Elba del Carmen Almonacid	claujaviervare@hotmail.com
128.	<b>El Solar</b>	Ginés Perea Romero *	
129.	<b>El Tatita</b>	María E. Rosso: 02936-432607	rossomariaeugenia@invertel.com.ar
130.	<b>El Trece</b>	Oscar Palos: 02954-15-661065	cabeltrece@yahoo.com
131.	<b>El 25</b>	Laboratorio Aviar: 4855-6374	aviar1@laboratoriosaviar.com.ar

132. <b>El Volcán</b>	Los Lazos S.A.: 02266-425239 / 0223-4608008	elvolcan@loslazos.com.ar
133. <b>Flores Chicas</b>	Suc. Alberto S. Areco S.C.A.: 4806-8081	
134. <b>Fortín Bagual</b>	Est. Toro Muerto S.A.: 4866-2250/6	fortinbagual@jlloriente.com.ar
135. <b>Fortín Quieto</b>	Fortín Quieto S.A.: 15-5801-4117	lucasreina2003@hotmail.com
136. <b>Gegis</b>	Eugenio B. Franceschini: 4254-1057	cabanagegis@hotmail.com
137. <b>Güe Glen Norte</b>	Carlos H. Zanguitu: 02923-15-644844	gueglennorte@gmail.com
138. <b>Güe Glen Sur</b>	Raúl A. Zanguitu: 02923-432601 / 02923-15-578750	elretiro@s17.coopenet.com.ar
139. <b>Gure Echea</b>	Lizaso Jaurena S.R.L. *	
140. <b>Huaca Curú</b>	Jorge A. Blanco Villegas: 4325-0312	jablanco@fibertel.com.ar
141. <b>Hue-Calmayén</b>	Enrique O. Villanueva * *	
142. <b>Huenteleufú</b>	Huechimapu S.A.: 02945-15-682144	fernando@hidalgosola.com.ar
143. <b>Hyline</b>	Hyline Argentina S.A.: 02317-491344	mariamartaf@speedy.com.ar
144. <b>Illobak</b>	Illobak S. C.: 4772-6274	dambrosiorafael@fibertel.com.ar
145. <b>Inambú</b>	Cabaña Inambú S.A.: 4674-2900/2901	martintinello@temco.com.ar
146. <b>Jabcoe</b>	Juan Carlos Guidi: 03487-481185	
147. <b>José María</b>	José María EliceGUI (h): 0358-15-5066332	jelicegui@hotmail.com
148. <b>Jotace</b>	Juan Carlos Sagarzazu: 0291-4553436	info@criadoresjotace.com.ar
149. <b>Jumaranos</b>	Jumaranos S.A.: 02268-421806	elianacabanelas@hotmail.com
150. <b>Kuñul Kumen</b>	Julio C. Gabba * *	
151. <b>La Aída</b>	La Aída S.R.L.: 0221-15-4634584	cafa@netverk.com.ar
152. <b>La Almodena</b>	Tranquera Sur S.A.: 15-5185-1314	mtorres@tranquerasur.com.ar
153. <b>La Amelia</b>	Gastón R. Parodi: 15-6817-6212	adrianparodi67@yahoo.com.ar
154. <b>La Angelita</b>	Salvini e Hijos: 4441-6488 / 02226-42262	anguslaangelita@gmail.com
155. <b>La Argentina</b>	Charles de Guerrero S.A.: 4808-5255	carlosgurrero@charlesdeguerrero.com.ar
156. <b>La Argentina</b>	Ricardo Cantarelli Pérez Bustos: 0291-4520528	cantarelli@bvconline.com.ar
157. <b>La Arianita</b>	La Arianita S.R.L.: 02923-15-483697 / 02924-492276	laarianita@lpguatrache.com.ar
158. <b>La Aurora</b>	Carlos A. Varela: 4331-4690 / 4342-5101	cabanalaaurora@hotmail.com
159. <b>La Baguala</b>	Martín F. Goenaga: 0299-15-4067776	mgoenaga@cotecal.net.ar
160. <b>La Barrancosa</b>	La Barrancosa S.A.: 03382-427660/470461	genetica@labarrancosa.com.ar
161. <b>La Batea</b>	Julio C. Dhers: 4328-7751	dh@redesdelsur.com.ar
162. <b>La Bellaca</b>	Lauro J. Gilardi: 02346-15-458885	lhgilardi@fibertel.com.ar
163. <b>La Bellaca</b>	La Biznaga S.A.: 02317-498192 / 02345-463643	aalzueta@ledesma.com.ar
164. <b>La Bendición</b>	Heredad S.A.: 03382-494226 / 03382-15-572691	franciscocostefanich@yahoo.com.ar
165. <b>La Blanqueada</b>	La Blanqueada del Sud S.A.: 0223-15-4004876	lablanqueada@favanet.com.ar
166. <b>La Candelaria</b>	Argenetics S.A.: 03455-15-453917	arturo_vierheller@argenetics.com
167. <b>La Carmari</b>	Azinagro S.A.: 0221-4105250/51/52	luisprates@pratesycia.com.ar
168. <b>La Carmencita</b>	Alfonso A.R. Gassiebayle S.A. *	
169. <b>La Cassina</b>	La Cassina S.A.: 4510-8800	lacassina@lacassina.com
170. <b>La Cautiva</b>	Agro Arval S.R.L.: 02358-443129/444392	agro_arval@internueve.com.ar
171. <b>La Cautiva</b>	Juan Richi *	
172. <b>La Cautiva</b>	Trap S.R.L.: 4737-9054/5	roberto@trapsrl.com
173. <b>La Chiquita</b>	Suc. de Adolfo A. Bilotto: 02284-431322/451661	lachiquita@infovia.com.ar
174. <b>La Cirila</b>	Ricardo Ziegenfuhs: 02302-426991	ricardozie_lacirila@hotmail.com
175. <b>La Clo</b>	Claudine Marechal de Lavagna	rlavagna@hotmail.com
176. <b>La Colorada</b>	Tilo Pampa S.A.: 4343-6868	pedro.amelotti@tilomate.com.ar
177. <b>La Concepción</b>	La Concepción S.H.: 4686-1445	fimasa@speedy.com.ar
178. <b>La Delfina</b>	Argentino L. Pascuzzi y Flia. S.A.: 02325-15-684858	felicianomallia@hotmail.com
179. <b>La Dolores</b>	Cargill S.A.C. I. *	
180. <b>La Dorada</b>	La Dorada S.A.: 02221-453310/452648	mmgualdoni@hotmail.com
181. <b>La Dormida</b>	La Dormida S.A.: 02244-453175	campo@ladormidasa.com.ar
182. <b>La Elisa</b>	Gesi S.A.C.A.I.F.I.: 4902-7026	pronocin@fibertel.com.ar
183. <b>La Emilia</b>	Silvymar S.A.: 4815-5731	ddluc@fibertel.com.ar
184. <b>La Ensenada</b>	Labaca S.A.	
185. <b>La Escondida</b>	Suc. de José Moreno S.A.: 4942-5664/6816	adriana.peluffo@fibertel.com.ar
186. <b>La Esperanza</b>	Germán L. Tapia: 02954-436780/494139	gltapia@yahoo.com
187. <b>La Esperanza</b>	14 de Marzo S.A.: 15-5666-7771	ezcurrajavier@hotmail.com
188. <b>La Esperanza</b>	Ricardo Luis Garrues	janicetoramos@speedy.com.ar
189. <b>La Estelita</b>	Agropecuaria Mayacó S.A.: 02334-444113 / 442484	gbransrl@cospec.com.ar
190. <b>La Estrellita</b>	Batial S.A.	batialsa@yahoo.com.ar
191. <b>La Fe</b>	The House Group S.A.: 4717-0403/0477	thehouse@arnet.com.ar
192. <b>La Fija</b>	Carlos H. Mones Ruiz: 4802-8209	mones1@fibertel.com.ar
193. <b>La Filomena</b>	Eugenio F. Simonetti: 02983-422549	esimonettiehijas@speedy.com.ar
194. <b>La Filomena</b>	Agropecuaria La Dulce S.A. * *	
195. <b>La Florida</b>	Clemente L. Ispizúa: 0266-423786	
196. <b>La Florida</b>	Ojefer S.R.L.: 4393-1114/5	juanmartinojea@fibertel.com.ar
197. <b>La Francisca</b>	La Francisca S.A.: 02324-15-478690	cango@speedy.com.ar
198. <b>La Gaby</b>	Cabaña La Gaby S.A.: 02317-15-451717	omarbordone@internueve.com.ar
199. <b>La Gafa</b>	Juan L. Guisilieri: 02926-422955/423333	guisi@infovia.com.ar
200. <b>Laguna del Cura</b>	Quintuman S.A.	martinvivot@yahoo.com.ar
201. <b>La Helvecia</b>	Marcela Ciccioli y Juan A. Burton: 02293-406594	cicciolimarcelai@speedy.com.ar
202. <b>La Gringá</b>	Raúl Mones Ruiz: 02324-426569	raulmonesruiz@gmail.com

203. <b>La Huella</b>	La Huella S.H.: 02344-452061	lahuellaangus@hotmail.com
204. <b>La Huillén</b>	Axel Guardia: 02477-426018	axelguardia@ciudad.com.ar
205. <b>La Idalina</b>	El Uity S.A.	eluiti@yahoo.com.ar
206. <b>La Ilusión</b>	Emprend. Patagónicos de Est. y Cab. La Ilusión: 0223-4937346	agrolailusion@infovia.com.ar
207. <b>La Ilusión</b>	Agro-Seiseme S.R.L.: 4699-2504/1078	naviamartin@seiseme.com.ar
208. <b>La Indiana</b>	Golpe de Agua S.C.A.: 02392-15-519025/23	ingdaw@infovia.com.ar
209. <b>La Isla</b>	Agromedio S.A.: 4815-0997	agromedio@yahoo.com.ar
210. <b>La Josefina</b>	Meilen S.A.: 4328-8079	meilensa@ubbi.com
211. <b>La Juamela</b>	La Racional S.A.: 15-4449-8095	drhac@fibertel.com.ar
212. <b>La Juanita</b>	Fernando Iturriaga	fernandoxiturriaga@gmail.com
213. <b>La Lagunilla</b>	La Olivarera Argentina S.A.: 0351-4641927	lopesalcedo@yahoo.com.ar
214. <b>La Legua</b>	Compañía La Legua S.A.: 4394-4004	lalegua@laleguasa.com.ar
215. <b>La Leocadia</b>	Miguel Sánchez de Bustamante: 02355-431396	leocadia@uolsinectis.com.ar
216. <b>La Libertad</b>	La Conchera S.A.: 03444-424364	
217. <b>La Llovizna</b>	Est. La Llovizna S.A.: 02226-431952	info@anguslallovizna.com.ar
218. <b>La Loma</b>	Hemabe S.R.L.: 02344-481468	maxibelotti@hemabe.com.ar
219. <b>La Marca</b>	Guillermo Tettamanti: 0221-4891542/4212490	lamarca_angus@yahoo.com.ar
220. <b>La Margarita</b>	Litomar S.A.A.I. y C.: 4326-7364	marcosmaglione@hotmail.com
221. <b>La María</b>	Gabriela y Oscar Benedetto: 02953-453022	oscarbenedetto63@gmail.com
222. <b>La María Antonieta</b>	Juan A. Lafontaine: 02286-420502	tigres@infovia.com.ar
223. <b>La Maricel</b>	Norberto A. Molinari: 03464-15-521123	aa-lamaricel@hotmail.com
224. <b>La Maruca</b>	Luis C. Ispizúa: 02266-423786	
225. <b>La Maruca</b>	Inversiones Exportables Arg. S.R.L.: 03329-15-468844	hugobadellcartasso@telsanet.com.ar
226. <b>La Maya</b>	Nottebohm S.A.G.I. y C.: 4342-2931/1850	
227. <b>La Merced</b>	La Merced de Bonet S.C. *	
228. <b>La Mojarrita</b>	La Mojarrita S.A.: 4313-9922	abarrientos@laelisa.com.ar
229. <b>La Nevada</b>	Celestino Rodríguez: 02923-15-431639	rodriguezcelestino@gmail.com
230. <b>La Ñata</b>	Incove S.A.	melisaevelyn@hotmail.com
231. <b>La Ñata</b>	La Ñata S.A.: 02272-430010	amadeo@ansal.com.ar
232. <b>La Octavia</b>	Roberto E. Vidal: 4815-5566 / 02227-492703	laoctaviadevidal@hotmail.com
233. <b>La Pacato</b>	Juan Debernardi S.R.L.: 15-6411-8700	
234. <b>La Pastoriza</b>	El Madrigal S.R.L.: 4382-2291 / 02271-442954	elmadrigal@elmadrigal.com.ar
235. <b>La Paz</b>	Gregorio, Numo y Noel Werthein S.A.: 4706-8300	sedelli@werthein.com.ar
236. <b>La Pelada</b>	Terra Garba S.A.C.A.I. y F.: 4315-7800	tg@terragarba.com.ar
237. <b>La Perlita</b>	Com. y Ganadera del Nirihuau S.A.: 02358-442956	nirihuau@nirihuau.com.ar
238. <b>La Piedrita</b>	Julio Méndez Duhau: 4805-3624	juliomendez@ciudad.com.ar
239. <b>La Pluma</b>	La Pluma de Firpo S.A.: 4313-3340 / 03462-492056	lapluma@enredes.com.ar
240. <b>La Pradera</b>	Marcela González de Kienast: 02229-492449	marcelagonzalezk@hotmail.com
241. <b>La Promesa</b>	Est. La Promesa de Tapalquen S.A.: 02244-452982/452724	lapromesa@s2.coopenet.com.ar
242. <b>La Puerta del Diablo</b>	Charles de Guerrero S.A.: 4808-5255	carlosguerrero@charlesdeguerrero.com.ar
243. <b>La Querencia</b>	Los Colorados S.A.: 02281-431532/431478	rojas_pf@speedy.com.ar
244. <b>La Reja Doc</b>	Eolia S.A.: 0220-4763010/4763583	info@eolia.com.ar
245. <b>La Reserva</b>	El Encuentro S.H.	mcastrovet@yahoo.com.ar
246. <b>La Residencia</b>	Pedro H. y Hugo J. Lloret: 03472-426236/423423	angusdelloret@arnet.com.ar
247. <b>La Resolana</b>	La Resolana de Pajón S.A.: 02268-421151	pajonad@infovia.com.a
248. <b>La Rosa María</b>	Juan F. Barcelona: 02921-450221	arielb@larosamaria.com.ar
249. <b>La Rubeta</b>	Rubeta S.A.: 4326-7770	larubeta@hotmail.com
250. <b>La Rueda Angus</b>	Alberto Sartori: 03525-15-648401	
251. <b>La Segunda</b>	Enrique A. Buus S.A.A. y C.: 02983-432909 / 15-644396	lasegundadebuus@yahoo.com.ar
252. <b>La Serena</b>	Liliana Sabbatini: 4643-0233 / 4641-4054	
253. <b>La Solución</b>	Cabaña La Solución de Tomiyo S.A. *	
254. <b>La Soñada</b>	María Esther Cier: 02284-441540	alberto.alem@gmail.com
255. <b>La Sultana</b>	Dante E. Groppo: 03534-429432	secretaria@lasultana.com.ar
256. <b>La Taurina</b>	Juan Carlos Hutter * *	
257. <b>La Tigra</b>	Estancias y Cabaña La Centella S.A.: 4785-8468/8490	estanciaslacentella@sion.com
258. <b>La Torcacita</b>	Piray Miní S.A.: 4343-9193	piraymini@piraymini.com.ar
259. <b>La Tortuga</b>	Juan Pedro Massigoge: 02983-15-564862	lamercedespilar@yahoo.com.ar
260. <b>La Trinidad</b>	María Mercedes Gazzolo: 4775-3509	mgazzolo@fibertel.com.ar
261. <b>La Trinidad</b>	Cabaña La Trinidad S.A.: 0221-4824320 / 15-5060-7183	miguelpertino@yahoo.com
262. <b>La Verbena</b>	Bertel Skou S.A.: 02983-427016/431343	laverbena@eternet.cc
263. <b>La Victoria</b>	Osvaldo A. Dupraz: 02227-421059/421521 / 15-539388	
264. <b>La Victoria</b>	Carlos I.A. Ojea Rullán: 15-4189-6511	jgaspera@gmail.com
265. <b>La Vieja Colmena</b>	Luis A. Pérez: 03463-498064	laviejacolmena@viamonte-net.com.ar
266. <b>La Virtuosa</b>	Cibus Argentina S.A.I.C. y A.: 4732-4254	cibusargentina@fibertel.com.ar
267. <b>Las Balas</b>	Liag Argentina S.A.: 02362-41661	glopez@liag.com.ar
268. <b>Las Blancas</b>	Delfinagro S.A.: 4787-9232/42	info@delfinagro.net
269. <b>Las Cortaderas</b>	Oñique S.A. *	
270. <b>Las Cortaderas</b>	Estanar Estancias Argentinas S.A.: 4315-8937	informacion@estanar.com
271. <b>Las Cotorras</b>	Julio E. Kruger: 02923-15-579261	lichokruger@hotmail.com
272. <b>Las Cuatro Hermanas</b>	José María Dezotti * *	
273. <b>Las Dos Marias</b>	Jorge A. Patricios: 4326-7529	doseme_@ciudad.com.ar



274. <b>Las Gracielas</b>	Alfredo H. Yacuzzi *	
275. <b>Las Heras</b>	Esteban F. Raviele: 4576-9030	estebanraviele@agricommercial.com
276. <b>Las Lilas</b>	Ests. y Cabaña Las Lilas S.A.: 4315-1010	cfioretti@lasilas.com.ar
277. <b>Las Lomas</b>	Bellamar Estancias S.A.: 4312-7324	info@bellamar.com.ar
278. <b>Las Martinetas</b>	Agro-Alba S.A. *	
279. <b>Las Matildes</b>	Las Matildes S.A.: 4784-3429 / 4782-9361	lasmatildes@fibertel.com.ar
280. <b>Las Morenas</b>	Las Morenas S.R.L.: 02284-15-473025	alvarezcastillos@yahoo.com.ar
281. <b>Las Tranqueras</b>	Horacio La Valle: 4802-9843	hlavalle@lastranqueras.com.ar
282. <b>Las Tres A</b>	Aviala S.A.	hlegenerar@yahoo.com.ar
283. <b>Las Veteranas</b>	Genética Pampeana S.A.: 02293-421881	ana@ecogenetica.com.ar
284. <b>Lauquen</b>	Lauquen S.C.A. *	
285. <b>Leu-Cale</b>	Noel Aníbal Reñones: 02923-497143	leucale@hotmail.com
286. <b>Lolen</b>	Serranías de Lolen S.A.: 47924464	administracion@estancialolen.com.ar
287. <b>Loloner</b>	Néstor R. Lauckner	
288. <b>Los Abuelos</b>	Hijos de Domingo Simona: 02223-444464	agropecuaria@gruposimone.com.ar
289. <b>Los Álamos</b>	Eduardo Vázquez: 4302-7895	
290. <b>Los Cardos</b>	El Cuyum Andino S.A.I.C.A. e I.: 4325-0140/1	lasmadres@loscardos.com
291. <b>Los Ceibos</b>	Osvaldo y Mario Cardini: 03476-470132	cardini@ciudad.com.ar
292. <b>Los Ceibos</b>	Establecimiento Los Ceibos S.A.: 02293-423269	los_ceibos@hotmail.com
293. <b>Los Cipreses</b>	Carlos A. Tanoira	carlostanoir@los-cipreses.com.ar
294. <b>Los Corrales</b>	Meramar S.A.: 02395-454693	fons@intercasares.com.ar
295. <b>Los Corrales</b>	Ariel y Raúl Hoven	cabloscorrales@hotmail.com
296. <b>Los Corralitos</b>	Epeu S.A.: 0341-4245686/4404964	cshone@tower.com.ar
297. <b>Los Criollos</b>	Los Criollos S.A.: 4792-1183	jgaspera@telecentro.com.ar
298. <b>Los Crisoles</b>	Calema S.A.: 02954-15-465913	
299. <b>Los Eucaliptos</b>	Los Eucaliptos S.A. * *	
300. <b>Los Faisanes</b>	Agropecuaria La Esperanza S.A.: 4806-0261	ava@yahoo.com.ar
301. <b>Los Figari</b>	Claudia Cebey Perlan	anguslosfigari@hotmail.com
302. <b>Los Gateados</b>	Cabaña Los Gateados S.A.	oscarbinello@hotmail.com
303. <b>Los Gauchos</b>	Suc. Pedro F. Campagnolle: 02281-427476	pipo@ertach.com.ar
304. <b>Los Manuel</b>	Manuel Carelli: 02262-15-493501	
305. <b>Los Naranjos</b>	Gustavo Piczman *	
306. <b>Los Nogales</b>	Carmona Inmobiliaria y Agrop. S.C.A.: 02346-435457	carmonaiasca@infovia.com.ar
307. <b>Los Nogales</b>	Teodoro O. Ciampo: 0341-433987	administracion@ciampo.com.ar
308. <b>Los Pamperos</b>	Est. Agrop. Los Pamperos S.A.: 4805-3636	lospamperos@fibertel.com.ar
309. <b>Los Pinos</b>	Domingo R. y Néstor Scioli S.A.: 02266-422408 / 02266-15-531185	dynscioli@speedy.com.ar
310. <b>Los Principios</b>	Miguel Juanicorena: 02923-406918	juanicorena@yahoo.com.ar
311. <b>Los Ramón</b>	Ramón A. Díaz	
312. <b>Los Renuevos</b>	Los Renuevos S.A.: 02953-452011/452016	losrenuevos@hotmail.com
313. <b>Los Robles</b>	Rumencó S.A.: 0341-15-6758313	cab_losrobles@hotmail.com
314. <b>Los Talas</b>	Terragno Hnos. S.A.: 02362-424130	lostalas@gmail.com
315. <b>Los Tigres</b>	Juan A. Lafontaine: 02286-420502	tigres@infovia.com.ar
316. <b>Los Trebolares</b>	Báncora S.C.: 02317-425587 / 02317-15-504743	mauriciobancora@yahoo.com.ar
317. <b>Los Turquitos</b>	Carlos Alberto Amado: 02331-462758/462476	estudamado@infovia.com.ar
318. <b>Malal Tuel</b>	Managers Agropecuarios S.R.L.: 4739-0943	jiezcurra@fibertel.com
319. <b>Maraco Chico</b>	Curacó S.A.: 0299-15-5807665	curaco@gralacha.com.ar
320. <b>Maragatos</b>	Maragro S.A. *	
321. <b>María Celia</b>	Horacio López * *	
322. <b>María Trinidad</b>	Ohaco y Vissani: 02927-491222 / 0291-15-649-9905	mariatrinidad@infovia.com.ar
323. <b>Marilauce</b>	Atilio I. Severo: 02314-452154	aseveroi@hotmail.com
324. <b>Mary</b>	Organización Ayas S.A.: 4922-9339	ayas-sa@speedy.com.ar
325. <b>Mis Amores</b>	Guillermo y Juan Scanlan: 4552-2756	stbrendans@stbrendans.esc.edu.ar
326. <b>Monte Caldén</b>	Guillermo Bardengo y María Luz Badano: 02346-423334	guillermobardengo@speedy.com.ar
327. <b>Moromar</b>	Safico S.A. Financiera y Comercial: 4774-4070	josemaria.ezcurra@fibertel.com.ar
328. <b>Morven</b>	Norman E. Catto: 15-5402-2243	
329. <b>Nueva Alianza</b>	Cabaña Nueva Alianza S.A.: 4315-6315	cabnuevaalianza@yahoo.com.ar
330. <b>Ojos de Cielo</b>	Cabaña Ojos de Cielo: 4251-7550 / 15-6799-1688	eugeniotaranto@tramontana.com
331. <b>Oma Nicki</b>	Posavina S.A.: 4310-2445/6	info@posavina.com.ar
332. <b>Panamericano</b>	Vientos del Oeste S.A.: 4765-4045	pablo@grupovientos.com.ar
333. <b>Panangus</b>	Panangus S.A. *	
334. <b>Paymá</b>	Suc. de Osvaldo Otero S.A.: 0358-4624019 / 15-560-3867	fabianoteropayma@gmail.com
335. <b>Pescado Castigado</b>	Suc. de Bernardo H. Arocena: 02262-430870	marocena@necocheanet.com.ar
336. <b>Peumayén</b>	Oscar A. Ávila: 4214-3548	jiezcurra@fibertel.com.ar
337. <b>Peybas</b>	Augusto M. de la Peña: 02396-472322	guilledlp@speedy.com.ar
338. <b>Peyma</b>	Manuel Crespo: 02355-15-646553	p.crespo@ctejedor.com.ar
339. <b>Pichi Mati</b>	Explotaciones Agropecuarias S.A.: 4483-3886	easaloberia@yahoo.com.ar
340. <b>Pirehueico</b>	Olegario J. Giménez: 0291-4513043	mgimenez@bvconline.com.ar
341. <b>Puesto Colorado</b>	María A. García: 4923-0554	agarciasanjuan@yahoo.com
342. <b>R. B.</b>	Carlos A. de la Mata: 02954-439778 / 02954-15-661484	ardelamata@cpenet.com.ar
343. <b>Rancho Grande</b>	Marietti y Cía S.A. *	
344. <b>Rancho Grande</b>	Raúl A. Peyrano: 03468-421311/421495/421045	peyrano@furnet.com.ar

345. <b>Rincón Viejo</b>	Rincón Viejo S.C.A.: 15-4490-4714	angus@rincon-viejo.com
346. <b>Río Seco</b>	Cía. Anglo Córdoba de Tierras S.A.: 0351-4264365	alejandro.brandan@anglocordoba.com.ar
347. <b>San Antonio</b>	Gaston E. Cevey: 4813-1164	jpcevey@yahoo.com
348. <b>San Carlos</b>	Est. La Primavera Traful S.C.A.: 4374-9123 / 02922-463383	ealaprimeravera@fibertel.com.ar
349. <b>San Cayetano</b>	Agropecuaria Ro-Ma S.C.A.: 0291-4542055	cab_sancayetano@hotmail.com
350. <b>San Cayetano</b>	Fernando Celis Berretta * *	
351. <b>San Ceferino</b>	Emilia E. Bottega de Maggio: 02293-15-523314	maotandil@hotmail.com
352. <b>San Cristóbal</b>	Eloy Fernández	santifernandez78@hotmail.com
353. <b>San Edmundo</b>	Fernando Hernández: 02293-431447	sanedmundo@fernandez.com.ar
354. <b>San Francisco</b>	Barper S.A.: 4801-6887	julioalberdi@fibertel.com.ar
355. <b>San Francisco</b>	Francisco López y Hnos S.A.: 02266-422880	
356. <b>San Gregorio</b>	Vipagra S.A. *	
357. <b>San Jerónimo</b>	Anquor S.A.: 4717-0164	info@anquor.com.ar
358. <b>San José</b>	Lucas Lagrange: 02284-15-652553	lucaslagrange@hotmail.com
359. <b>San José</b>	Miguel Ballester	hnosballester@speedy.com.ar
360. <b>San Juan</b>	Jorge A. Blanco Villegas: 4325-0312	jablanca@fibertel.com.ar
361. <b>San Leoncio</b>	Riczi S.A.: 02267-425376	administracioncampo@handleyforward.com
362. <b>San Lorenzo</b>	Est. San Lorenzo de C. López y L. Gens: 02954-15-660830	lopezgens@uolsinectis.com.ar
363. <b>San Miguel</b>	José M. Lizzi: 02983-428109	miguel_lizzi@hotmail.com
364. <b>San Octavio</b>	Eduardo V. Cimino Rossi: 4371-9699	administracion@sanoctavio.com.ar
365. <b>San Patricio</b>	Germán Frers: 4732-3300	elutz@germanfrers.net
366. <b>San Rafael</b>	Establecimientos Ganaderos Perazzo S.A.: 03774-422727	
367. <b>San Roque</b>	Leonardo A. Pessolani: 0345-4210248	
368. <b>San Valentín</b>	Vito y Marcelo Medel: 0358-15-5600909	vito_medel@hotmail.com
369. <b>Santa Amanda</b>	Livio Malagüño * *	
370. <b>Santa Catalina</b>	Isabel T. Duggan Paz de Maguire: 02355-430364	piagalli@uolsinectis.com.ar
371. <b>Santa Catalina</b>	María A. Radici de Miretti: 03493-423117/422076	sjmiretti@suncha-net.com.ar
372. <b>Santa Cecilia</b>	Héctor M. Eyherabide: 02392-423496	eyherabide@hotmail.com
373. <b>Santa Cecilia de Chascomús</b>	Cabaña Santa Cecilia de Chascomús S.C.A. * *	
374. <b>Santa Clara</b>	Santa Clara Agropecuaria S.A.: 02983-15-522615	santaclara@3net.com.ar
375. <b>Santa Clara</b>	Norberto González: 15-6015-0801	gonzalezranchos@hotmail.com
376. <b>Santa Elena</b>	Ricardo J. Comisso: 02929-432464	ricardo_comisso@yahoo.com.ar
377. <b>Santa Hede</b>	Est. Santa Hede: 03468-421661	
378. <b>Santa Lucía</b>	Eduardo D. Scarpello: 4544-7273	eduardoscarpello@fibertel.com.ar
379. <b>Santa Lucía</b>	Ganadera del Villaguay S.A.: 4372-2997	santalucia@speedy.com.ar
380. <b>Santa María</b>	Huanque Lauquen S.A. *	
381. <b>Santa María</b>	Inverdan S.A.: 02264-432164	inverdan@speedy.com.ar
382. <b>Santa Marta</b>	Suc. de Jorge A. Cinque: 4393-7094 / 02264-498623	info@santamartadecinque.com.ar
383. <b>Santa Micaela</b>	Agropecuaria Santa Micaela S.C.: 0341-4242123	silvina@bressanagro.com.ar
384. <b>Santa Paula</b>	Juan Manuel Garcarena: 02925-432455	santapaula@argentina.com
385. <b>Santa Rita</b>	Antig. Estancias Don Roberto S.A.: 02344-480258/480266	santarita@estanciasdonroberto.com.ar
386. <b>Santa Rita</b>	Cabaña Santa Rita S.A.	santarita_sa@hotmail.com
387. <b>Santa Rosa</b>	Micloin S.R.L.: 0223-15-5831357 / 02983-496230	hectoralfredobellocq@hotmail.com
388. <b>Santa Rosa de Trino</b>	Norma Muzzio y Raúl Vicente	santarosadetрино@yahoo.com.ar
389. <b>Santa Sergia</b>	Cabaña Santa Sergia S.A.: 4394-3030/6043	santasergia@fibertel.com.ar
390. <b>Santa Teresita</b>	Cartera Agropecuaria S.A.: 4313-4188	mgl@cgv.com.ar
391. <b>Santo T. de la Sierra</b>	Don Benjamín S.A.: 0291-4916032	donbenjamin@donbenjamin-sa.com.ar
392. <b>Sarmiento</b>	Unity S.A.A.G.E.I.: 4894-1370	amurchison@unitysa.com.ar
393. <b>Sierras Chicas</b>	María Fernanda Butto: 0351-4817888 / 0351-15-6663103	sierraschicas@gmail.com
394. <b>Sir Williams</b>	Sir Williams Argentina de C.R.A. S.A. *	
395. <b>Surangus</b>	Surangus S.A.: 4325-0718	jgaspera@gmail.com
396. <b>Talismán Viejo</b>	Talismán Viejo S.A.: 02473-430106/421008	talisman@s11.coopenet.com.ar
397. <b>Tecnogen</b>	Tecnogen Ganadera S.A.: 15-5452-1092	alexfullone@tecnogenganadera.com
398. <b>Tierra Mojada</b>	Tierra Mojada S.A.: 4311-9505 / 4372-8845	tierramojada@fibertel.com.ar
399. <b>Trenque Curá</b>	Mal Dormidos S.R.L.	
400. <b>Tres Cruces</b>	Las Tres Cruces S.A.: 4804-6157/6794	trescruces@amet.com.ar
401. <b>Tres Hermanas</b>	Carlos A. Juliarena: 02293-442691	lbintegral@yahoo.com.ar
402. <b>Tres Hojas</b>	Tres Hojas S.A.: 4793-6605/7491	treshojas@fibertel.com.ar
403. <b>Tres Marías</b>	Horacio F. Gutiérrez: 4801-8189	tresmarias1@fibertel.com.ar
404. <b>Tres T</b>	Tres T S.A.: 4309-5400	trest@boldt.com.ar
405. <b>Trulalai</b>	Sulamita Scarpinelli de Berrhau: 0221-4216589	scarpinelli@estudioberrhau.com.ar
406. <b>Trumil</b>	Trumil S.A.: 0341-4473852 / 4474282	info@trumil.com.ar
407. <b>World</b>	Kiguchi World S.A. *	
408. <b>Yanicé</b>	Ricardo F. Reineri: 0358-15-6541148	y_anise@hotmail.com

\* No continúa en actividad.

\* \* No socio AnGus.

## RELAÇÃO DOS CRIADORES PARTICIPANTES DO PROMEBO®

A seguir estão listadas as 150 cabanhas Angus do Brasil que contribuíram com seus registros de produção para concretizar o “Sumário de Touros Angus Consolidado do Mercosul – 2011”

ESTABELECIMENTO/CRIADOR	FONE	EMAIL
1. AC Agropecuária	(51) 2104.0000	admfontal@cabanhapontal.com.br
2. Adil Arlindo Manjabosco	(55) 3512.3422	cmanjabosco@uol.com.br
3. Adriana Lessa Busato	(53) 32233367	daniels@ipiranga.com.br
4. Agropecuária Corrêa Osório	(55) 3242.1009	paipassored@paipassored.com.br
5. Agropecuária Hasab Ltda	(54) 9627.2002	adansbertolini@hotmail.com
6. Agropecuária Hj Ltda.	(51) 3598.8400/2794	mônica-thome@schmidt-irmaos.com.br - gilpac@uol.com.br
7. Agropecuária Maraschin Ltda	(51) 3341.1450 – 3341.7299	vicentek@gmail.com
8. Alberto Claudemir Reis E Filhos	(46) 3262.6423	comercial@acrsementes.com.br
9. Alberto De Abreu Medeiros	(55) 3324.4895	maipu@comnet.com.br
10. Alfredo Da Cunha Pinheiro	(53) 3242.2714	
11. Álvaro Augusto Almeida De Salles	(51) 3333.2128	aasalles@ufrgs.br
12. Ângelo Bastos Tellechea	(55) 3412.4671	umbu@umbu.com.br
13. Angus Bela Vista Pecuária Ltda.	(14) 3883.1039	angusbelavista@uol.com - brcomercial@centralbelavista.com.br
14. Antonino Souza Dornelles	(55) 3422.1441	olhosdagua@terra.com.br
15. Antônio Carlos Canto Porto Filho	(19) 38062717	rosane@totoporto.com
16. Antônio Carlos Torres Vicente E Silva	(53) 3243.3444	vicentesilva@terra.com.br
17. Antônio Martins Bastos Filho	(55) 3412.1714	sbibiano@bnet.com.br
18. Antonio Zancanaro	(45) 3223.2188	agrozan@zancanaro.com.br
19. Artênio Celestino Alves	(55) 3223.2034	
20. Ayrto Alberto Schvan	(51) 3594.8068	ayrto@terra.com.br
21. Banhado Parceria Agrícola/Pecuária	(53) 3242.3320 - 9972.2343	emersonbassan@gmail.com
22. Baraúna Agropastoril Industrial Ltda	(51) 3327 1500 – 8429.4389	barauna.agropastoril@terra.com.br
23. Breno Terra De Azevedo	(51) 3668.8214	cabanhacondessa@netpal.com.br
24. Cabanha Azul	(55) 3505.4895	macedoneto@cabanhaazul.com.br
25. Cabanha Rincón Del Sarandy	(55) 3412.1161	rincondelsarandy@uol.com.br
26. Cabanha Santo Antão	(55) 3422.7595	santoantao@via-rs.net
27. Caio Cezar Fernandez Vianna	55-99716588	caio@cotrijuc.com.br
28. Carla Sandra Staiger Schneider	(51) 3656.1277	sanbara@sanbara.com - brstaiger@staiger.com.br
29. Carlos Augusto De Souza	(51) 3342.4018	casouza.ez@terra.co.br
30. Carlos Inácio Talavera Campos	(53) 3227.2246	albardao@uol.com.br
31. Carlos Messias Marques Antunes	(55) 32211675	carlos.m.antunes@terra.com.br
32. Carlos Renato Acosta Ferreira	(55) 3242.2318	cabanha.cantagalo@hotmail.com
33. Ciomara Maysonave Da Silveira	(51) 3587.1697	alessandra@amapa.com.br
34. Ciro Manoel Canto De Freitas	(55) 5932.9977 – 3422.6823	c.itapevi@terra.com.br
35. Clarice Costa Caldas	(51) 3230.1035	dg3@terra.com.br
36. Claudio Roberto Nunes Da Silva	(55) 3431.1018	guajuviraredangus@hotmail.com
37. Cleber Fernando Machado Beal	(55) 36111022	cleberbeal@hotmail.com
38. Cond. Flávio Bastos Tellechea	(55) 3412.2135	cabanha@cabanhapaineiras.com.br
39. Cond. Olavo Fernandes Da Silva	(55) 3433.1642	condolavo@uol.com.br
40. Corticeiras Agropecuária Ltda.	(51) 3501.8154	corticeiras@terra.com.br
41. Dirceu Neto Dornelles	(51) 3671.3240	fazendataruma@hotmail.com
42. Donato Gonçalves	(55) 3251.1780	staceci@santiagonet.com.br - fergon@santiagonet.com.br
43. Eduardo Macedo Linhares	(55) 3412.3688	gapgen@brturbo.com.br
44. Élide Brum Krauspenhar	(11) 3819.9301	ebkraus@click.com.br
45. Eltair Tolio	(55) 3222.5525	toliofarm@toliocereais.com.br
46. Embrapa (Bagé)	(53) 3242.8499	sac@cppsul.embrapa.br
47. Fábio Luiz Gomes e Fabiana D. Gomes	(51) 3346.2071	catanduva@sitesul.com.br - fabiana@sitesul.com.br
48. Fermino Fernandes Lima Junior e Filhos	(55) 3433.1113	eduardo@brangusnet.com.br
49. Fernando Chaves Barcellos	(51) 9991.8584	
50. Fernando Dornelles Pons	(53)3242.5526	pons@altnet.com.br - capanegra@altnet.com.br
51. Fernando E Mariel Romero		ferbaes@adinet.com.uy
52. Fernando Jardim Gomes	(51) 3223.3692	antognoni@uol.com.br
53. Fernando José Dutra Parreira	(51) 3323.5838	fernando.parreira@gerdau.com.br
54. Fernando Santos Medeiros	(55) 99714466	fazendaposto@terra.com.br
55. Francisco De Paula Cardoso Junior e F.	(53) 3243.2173	ecardoso17@ig.com.br
56. Francisco Franke Settineri e Outros	(51) 3671.8085	setineri@terra.com.brleilass@uol.com.br – julianeserrate@uol.com.br
57. Frederico Fittipaldi Pons	(55) 3412.3830	www@mercon.com.br
58. Genuíno Farias Ferreira e Filhas	(53) 3222.1711	nissler@terra.com.br
59. Ger Administração e Participações Ltda	(41) 3253.3144 - 9604.1777	
60. Guilherme Vasconcellos	(55) 3231.1313 - (51) 9916.5151	g.vasconcellos1313@terra.com.br
61. Haras Warszawsky	(51) 3222.9688	leofwars@gmail.com
62. Helena Rodrigues Rotta	(53) 3503.3006	santamelia@santamelia.agr.br

63. Honório Porto Castro	(53) 3733.1302	
64. Horst Gomes e Outros	(55) 3433.1857	cereaisitapua@ibest.com.br - cil@bnet.com.br
65. Ivan Magalhães Siqueira	(11) 3078.7673	imsiqueira@uol.com.br
66. Jaime R. Textor, M. R. Textor e L. Pase	(55) 3312.1926 - 3505.7003	seispinheiros@terra.com.br
67. João Antônio Garcia Do Nascimento	(55) 3312.1926 - 3505.7003	seispinheiros@terra.com.br
68. João Carlos Spagnol	(54) 3344.2580 - (54) 99765750	estanciacauiuba@gmail.com
69. João Francisco Bade Wolf	(51) 3028.9799 - 9981.1711	escritorio@cabanhadostapes.com.br
70. João Francisco Giuliani	(55) 3232.1206	francisco@sgnet - rs.com.br
71. João Luiz Carvalho Ferreira	(51) 3652.1218 - 3652.1253	jlcarreira@terra.com.br
72. João Pagot	(54) 3453.1356	
73. João Vieira De Macedo Neto	(55) 3505.4895	macedoneto@cabanahazul.com.br
74. Joaquim Francisco B. Assumpção Mello	(53) 3225.7051 - fax: 3227.6169	seulalia@terra.com.br
75. Jorge Alcides Moller Flores Soares	(51) 3501.7467 - 3334.0115	cabanhaflores@w3tech.com.br
76. Jorge Aristides Argerich Do Amaral	(51) 5922022 - 99822598	tdf@terra.com.br
77. Jorge De Lara e Outros	(51) 7223.068	agrolara@terra.com.br
78. José Azhaurly Macedo Linhares	(55) 3242.3221 - 3242.4961	aml.agropecuaria@terra.com.br
79. José Filippin	(45) 3038.5816	cfilippin@hotmail.com
80. José Francisco Teixeira	(53) 32428746 - (53) 9968.8276	
81. José Inacio De Andrade Freitas	(55) 3422.1791 - 3421.1793	cabanhaescondida@yahoo.com.br
82. José Luiz Borges Germano Da Silva	(51) 3333.6935	germano@sgs.adv.br
83. José Paulo Dornelles Cairoli	(51) 3332.9684	reconquista@terra.com.br - cairoli@ipiranga.com.br
84. Leonildo Anor Pötter	(53) 3243.1546	quri@brturbo.com
85. Lucas Aita Chagas	(55) 3221.2303	jaita@bol.com.br - estanciasaojoao@pop.com.br
86. Luís Claudio Lemieszek Pereira	(53) 3241.1166	forquilha-1@alternet.com.br
87. Luís Henrique C. Sesti	(51) 3722.4395	seivaldeltoro@terra.com.br
88. Luiz Alberto Carvalho Espindola	(55) 3223.2372	lacers@terra.com.br
89. Luiz Anselmo Cassol	(55) 3352.5051	cabanhadacorticeira@terra.com.br
90. Luiz Carlos Antolini Nemitz	(55) 3256.1213	agnemitz@via - rs.net
91. Luiz Carlos Falseta Rodrigues	(55) 3231.2340	cabanhatapera@yahoo.com.br
92. Luiz Enio Martins Ribeiro	(55) 3242.1326	
93. Luiz Henrique Campana Rodrigues	(17) 3462.2130	luis.campana@bvfinanceira.com.br - lfcrodrigues@terra.com.br
94. Luiz Osório Dias Chiapetta	(55) 3232.1193	luizosorioc@yahoo.com.br
95. Luiz Pedro Duarte Escosteguy	(55) 3242.1940	luizpedro@v - expressa.com.br
96. Manoel Fco. Zirbes Rodrigues	(55) 3413.1322	manoel.juma@insidenet.com.br
97. Marcelo Fleck	(51) 3038.339	
98. Marcos Agenor Begrow	(54) 3330.9519 - 9177.2161	marcosbegrow@terra.com.br
99. Marcos Fernandes Da Silveira	(51) 3334.4565	marcos.fernandes@terra.com.br - marcos@cabanhasilveira.com.br
100. Maria A. Lopes De Almeida Cenacchi	(55) 3431.1566	stamarta@gpsnet.com.br
101. Maria Leonor Biscaino Alves	(51) 9953.7254	leticiaalves@bol.com.br
102. Maria Petrasi Lopes De Almeida	(51) 3311.2276	cristinak@certelnet.com.br
103. Maria Zulmira Dias Mariano Da Rocha	(55) 3222.1711	saomariano@hotmail.com - zulmira@zipmail.com.br
104. Mariana Franco Tellechea	(55) 3412.2135	cabanha@cabanhapaineiras.com.br
105. Marta Da Silva Martini		santaritars@hotmail.com
106. Mathias Azambuja Velho e F.A.P.	(51) 9877.8802	rincaodoquati@uol.com.br
107. Mathias Lemos Velho	(51) 3328.3514	rincaodoquati@uol.com.br
108. Nélia Teixeira Gonçalves Da Silva e F.	(53) 3261.2299 - 3261.1991	_snelia@focuspro.com.br - clovis@arrozqueroquero.com.br
109. Nelson E. Laura Liechavicius	(55) 3221.1541	
110. Nelson Lydio Andrade Azevedo	(55) 3232.3002	nelson@sgnet - rs.com.br - leilamouraxv@hotmail.com
111. Nilton Bruno Carlesso Filho	(55) 3422.1993	cabanhaitapevi@terra.com.br
112. Parceria Rotta Assis	(53) 3263.1797	estanciatradical@gmail.com
113. Paulina Macedo Linhares	(55) 3505.4893	paulina@terra.com.br - vcstagama@terra.com.br
114. Paulo De Castro Marques	(11) 3573.6212	casabranca@casabrancaagropastoril.com.br
115. Paulo Renato C. Menezes	(55) 3241.2076	prcastilho.oeste@terra.com.br
116. Paulo Vieira Branco	(49) 3225.2914	fpj@brturbo.com.br
117. Pedro Luiz Herter	(55) 3272.1702	pedroluizherter@multirural.com.br - multirural@multirural.com.br
118. Rafael Macedo Gregory	(51) 3342.7898	
119. Raul Francisco Volkweis	(55) 96232776	wolkies@terra.com.br
120. Renato Amaral	(53) 3263.1067	kikoaamaral@hotmail.com
121. Ricardo Bastos Tellechea	(55) 3412.4688 - 3412.2188	carumbe@bnet.com.br
122. Ricardo De Almeida Brochado	(55) 3242.1960	sarandi@terra.com.br - saomiguelsarandi@v-expressa.com.br
123. Ricardo Markowski	(51) 9963.8195/9573	barragem@terra.com.br
124. Ricardo Macedo Gregory	(51) 9963.8195/9573	barragem@terra.com.br
125. Roberta Ramalho Riemke Leon	(53) 3227.5899	severo_leon@hotmail.com
126. Roberto Silveira Collares	(53) 3242.8499	rm.collares@uol.com.br
127. Roberto Soares Beck	(55) 9112.7588	cpredial@zaz.com.br - integral@comnet.com.br
128. Rodrigo Tostes Brunelli	(55) 3324.1624-3322.1031 cel. 9973.2373	brunelli@comnet.com.br
129. Rubens Gonçalves Marques	(53) 3261.2299	clovis@arrozqueroquero.com.br
130. Rudimar Müller	(51) 9968.6081	rudmuller@bol.com.br
131. Ruy Alves Filho E Lecy Rossi Alves	(55) 3433.1499	ruialvesfilho@bol.com.br - fazsantamathilde@bol.com.br
132. Sélvio José Pradebon	(55) 3433.1775	solonp@bnet.com.br
133. Sergio Bastos Tellechea	(55) 3412.4688	carumbe@bnet.com.br

**134. Sérgio Colaço Da Silva** \_\_\_\_\_ (51) 3374.3969 \_\_\_\_\_ sergiocs@labgard.com.br  
**135. Sérgio Tessaro** \_\_\_\_\_ (53) 3222.1931 \_\_\_\_\_ tessaro.sul@zaz.com.br  
**136. Silvio Uranga Moraes** \_\_\_\_\_ (51) 3288.1023 \_\_\_\_\_ silvio.uranga@terra.com.br  
**137. Sônia Maria Lopes De Almeida** \_\_\_\_\_ (51) 3731.1488 \_\_\_\_\_ soniamarialalmeida@terra.com.br  
**138. Suc. Ernani Kurtz De Oliveira** \_\_\_\_\_ (55) 3222.7280 \_\_\_\_\_ santoizidro@santoizidro.com  
**139. Sulimar Nunes Farias** \_\_\_\_\_ (53) 9122.6602 \_\_\_\_\_ agropecuaria.protecao@gmail.com  
**140. Susana Macedo Salvador** \_\_\_\_\_ (55) 3422.4560 – (51) 3330.3555 \_\_ salvador@ciaazul.com.br - ridimar@ciaazul.com.br  
**141. Taruma Agropecuária** \_\_\_\_\_ (55) 3422.3216 \_\_\_\_\_ tarumac@terra.com.br  
**142. Thales Medeiros Ferreira Da Costa** \_\_\_\_\_ (51) 3268.6411 comercial: (55) 3505.4878 \_\_\_\_\_ ibirocai@cabanhaibirocai.com  
**143. 3e Agropecuária Ltda –Epp** \_\_\_\_\_ (17) 8122.0708 – 3531.4400 \_\_\_\_\_ renato.junior@cerealista-maranhao.com.br  
**144. Ulisses R. Amaral** \_\_\_\_\_ (53) 3263.1067 – 9975.8086 \_\_\_\_\_ paprua@brturbo.com.br  
**145. Valdomiro Póliselli Júnior** \_\_\_\_\_ (19) 3867.7007 – 3867.3435 \_\_\_\_\_ vpj@vpjpecuaria.com.br  
**146. Vera Beatriz De Abreu** \_\_\_\_\_ (55) 33221617 – 9963.3407 \_\_\_\_\_ rural\_abreu@terra.com.br - lauro@comnet.com.br  
**147. Vitorino Marodin Júnior** \_\_\_\_\_ (19) 3867 \_\_\_\_\_  
**148. Walter Szortika Tessmann** \_\_\_\_\_ (51) 3692.8800 \_\_\_\_\_ ht@ht.ind.br  
**149. Zilah B. Pires & José R. Pires Weber** \_\_\_\_\_ (53) 3243.2045 – 3503.129 \_\_\_\_\_  
**150. Zuleika Borges Torrealba** \_\_\_\_\_ (21) 21073212 – (21) 99822079 \_\_ maya@ism.com.br - cabanhadamayapap@uol.com.br

## URUGUAY

A continuación se listan las 113 cabañas Angus de Uruguay que contribuyeron con sus registros de producción para concretar el “Resumen de Padres Angus Consolidado del Mercosur - 2011”.

1	LA SANTINA	AGROFIN S.A. - 099595299-43403245	<a href="mailto:agrofin@adinet.com.uy">agrofin@adinet.com.uy</a>
2	LOS TILOS	AHLIG, INGRID - 4450 2037/8 099850223	<a href="mailto:anguslostilos@adinet.com.uy">anguslostilos@adinet.com.uy</a>
3	LA PITUCA	ALGORTA, IGNACIO Y RAFAEL - 4362 3528-4919-2977	<a href="mailto:ignacioalgorta@hotmail.com">ignacioalgorta@hotmail.com</a>
4	EL MATURRANGO	ALUMIN S.A. - 43624477	<a href="mailto:martinmi@netgate.com.uy">martinmi@netgate.com.uy</a>
5	LAS PALMAS	ALVAREZ DE TOLEDO, MARIA - 099636950 26006526	<a href="mailto:jmarquez_85@hotmail.com">jmarquez_85@hotmail.com</a>
6	IBIRAPITA	ANUEL S.A. - 27110730- 094418777	<a href="mailto:ibirapitasg@gmail.com">ibirapitasg@gmail.com</a>
7	LA CAMPANA	ARDAO, CARLOS - 4455 9061 099855208	<a href="mailto:carlosardao@adinet.com.uy">carlosardao@adinet.com.uy</a>
8	SAN JOSE DEL YERBAL	ARMENTANO E HIJOS S.C.A., JOSE - 44522598- 099850340	<a href="mailto:jose@newhighland.com.uy">jose@newhighland.com.uy</a>
9	BAYUCUA	BAYUCUA S.C. - 47320435 099732010	<a href="mailto:info@bayucua.com">info@bayucua.com</a>
10	SAN QUINTIN	BENTANCUR, JOSE - 4623 7306 099829455	<a href="mailto:jobenta@adinet.com.uy">jobenta@adinet.com.uy</a>
11	EL POBRECITO	BENTANCUR, NELSON - 4360 4301 099355766 -----	<a href="mailto:estanciaelpobrecito@hotmail.com">estanciaelpobrecito@hotmail.com</a>
12	LA SERENA	BERRUTTI, PEDRO MIGUEL - 46562030-094502241	<a href="mailto:hlpingos@hotmail.com">hlpingos@hotmail.com</a>
13	RANCHO GRANDE	BETIZAGASTI, JUSTO JOSE - 43603279-03679450	<a href="mailto:nando7588@hotmail.com">nando7588@hotmail.com</a>
14	SANTA JUDYTH	BONINO Y BENTANCUR - 45204365- 099044981- 099081049	<a href="mailto:santajudith@hotmail.es">santajudith@hotmail.es</a>
15	EL CAMBARA	BONNEVAUX, JOSE JULIO - 43308260- 099695328	<a href="mailto:reprobon@adinet.com.uy">reprobon@adinet.com.uy</a>
16	SANTA CLOTILDE	SANTA CLOTILDE ASOC. DE R. L. - 46302010 29087654	<a href="mailto:luisbove@adinet.com.uy">luisbove@adinet.com.uy</a>
17	MONTECITO	CABAÑA MONTECITO - 46425378-098693210	<a href="mailto:titefelipe@hotmail.com">titefelipe@hotmail.com</a>
18	LA ESTELA	CAIRO S.G. - 45308060- 099695009 -----	<a href="mailto:anguslamartinet@adinet.com.uy">anguslamartinet@adinet.com.uy</a>
19	CAPILLA VIEJA	CAJA NOTARIAL - 099263735 4530 9122	<a href="mailto:mandriolo@cajanotarial.org.uy">mandriolo@cajanotarial.org.uy</a>
20	LA LECHUZA	CEBRAL, ALFONSO - 29246472 42578606	<a href="mailto:acebral@adinet.com.uy">acebral@adinet.com.uy</a>
21	LA PLAZOLETA	CONSTANTIN, SERGIO DANIEL - 47330468- 099731991	<a href="mailto:mcb@adinet.com.uy">mcb@adinet.com.uy</a>
22	LAS TRANQUERAS	CORREA GARRA, JULIO - 4470 6004 099871878	<a href="mailto:uliocorreagl@gmail.com">uliocorreagl@gmail.com</a>
23		CREA LA GRAN SIETE - 099644745	<a href="mailto:ecariuy@gmail.com">ecariuy@gmail.com</a>
24	SAN TELMO	DE BRUM, HORACIO Y DIEGO - 47706226-099732544	<a href="mailto:santelmo@adinet.com.uy">santelmo@adinet.com.uy</a>
25	SANTA JULIA	DIWIN Y ZUGARRAMURDI - 45382292- 099175516	<a href="mailto:rubenseverino@hotmail.com">rubenseverino@hotmail.com</a>
26	EL CABALLERO	EL CABALLERO S.A. - 29151604-09608029	<a href="mailto:albertomvila@gmail.com">albertomvila@gmail.com</a>
27	EL REENCUENTRO	EL REENCUENTRO - 099812453	<a href="mailto:samecru@adinet.com.uy">samecru@adinet.com.uy</a>
28	EL TORO	EL TORO S.A. - 25140742 - 44409018	<a href="mailto:gpcr@adinet.com.uy">gpcr@adinet.com.uy</a>
29	LOS MACACHINES	ETCHEGARAY CARBALLIDO, FELIPE - 099909139 29006421	<a href="mailto:lfechegaray@hotmail.com">lfechegaray@hotmail.com</a>
30	CARAGUATA	FRIGORIFICO MODELO S.A. - 24873017 4630 9297	<a href="mailto:frimosa@adinet.com.uy">frimosa@adinet.com.uy</a>
31	LA AMISTAD	GAMBETTA-MAC ALISTER - 099864188 46333990	<a href="mailto:danielgambettasaravia@hotmail.com">danielgambettasaravia@hotmail.com</a>
32	SAN JUAN	GANADERA CUMBER S.A. - 43643793/6820 43625722 45606700	<a href="mailto:ganaderacumber@hotmail.com">ganaderacumber@hotmail.com</a>
33	SAN JUAN	GANAD. CUMBER Y LA MARTINETA - 43643793/6820 43625722	<a href="mailto:ganaderacumber@hotmail.com">ganaderacumber@hotmail.com</a>
34	SAN GERARDO	GARCIA PINTOS, SUC. GERARDO - 29008787-43101143	<a href="mailto:gerargp@adinet.com.uy">gerargp@adinet.com.uy</a>
35	GUAZUBIRA	GARCIA VIDAL, JUAN A. - 26002997 4440 2325	
36	DON RUBEN	GEREDA, JOSE - 44502484	<a href="mailto:cab.donruben.gereda.33@hotmail.com">cab.donruben.gereda.33@hotmail.com</a>
37	EL ESTERO	GOMEZ TERRA, JOSE MA. - 24806529 4474 3543 099876187	<a href="mailto:elestero@adinet.com.uy">elestero@adinet.com.uy</a>
38	LA TRINIDAD	GONZALEZ, SUSANA - 44705990- 005411 47726261	<a href="mailto:irisualves@hotmail.com">irisualves@hotmail.com</a>
39	CANCOR	GRIMAU, JULIO - 45502470- 00541147411215	<a href="mailto:juliogha@yahoo.com.ar">juliogha@yahoo.com.ar</a>
40	LA NEGRA	HERRAN, JORGE - 26003181	
41	VILLA CONSTANZA	IBÁÑEZ POLLEDO, CONSTANZA - 44102676- 42485186	<a href="mailto:villaconstanza@hotmail.com">villaconstanza@hotmail.com</a>
42	LAS CORTADERAS	IGLESIAS, ANDRÉS - 23362460 099601991	<a href="mailto:lascortaderas@adinet.com.uy">lascortaderas@adinet.com.uy</a>
43	EL PUESTO	IRAZABAL, NAZARIO - 43643164-099632689-099357670N	<a href="mailto:nirazabal@adinet.com.uy">nirazabal@adinet.com.uy</a>
44	ESTANCIA PYRAMIDIS	KIRSCH, VERNO LAURO - 46309607-46327544	<a href="mailto:carla@gvdintl.com.br">carla@gvdintl.com.br</a>
45	LA GANADERA	LA GANADERA S.A. - 43426300- 095667810	<a href="mailto:toros@laganadera.com.uy">toros@laganadera.com.uy</a>
46	LA LUCHA	LA LUCHA - 44522931	<a href="mailto:pancholarriera@hotmail.com">pancholarriera@hotmail.com</a>
47	MONTECITO	LA SERRANERA DE OSCAR BOTTI - 46423410	<a href="mailto:laserranera@hotmail.com">laserranera@hotmail.com</a>
48	LA SOLEDAD	LA SOLEDAD DEL PALMAR S.A. - 29164720 - 099582822	<a href="mailto:edinatolo@hillockcapital.com">edinatolo@hillockcapital.com</a>
49	LA SORPRESA	LA SORPRESA S.G. - 26001205 47504170	<a href="mailto:spcam@adinet.com.uy">spcam@adinet.com.uy</a>
50	PASO DE LUGO	LABORDE, RICARDO - 099366806	<a href="mailto:pasodelugo@gmail.com">pasodelugo@gmail.com</a>
51	LA CAPILLA	LAGORIO BRUZZONE, CESAR LUIS - 22007436- 43607228	<a href="mailto:clagorio@eltrigal.com.uy">clagorio@eltrigal.com.uy</a>
52	ZANJA HONDA	LAS ALJHABAS - 29248578	<a href="mailto:dutra@dutrahermanos.com">dutra@dutrahermanos.com</a>
53	LAS CAÑAS	LAS CAÑAS Y CIA LTDA. - 27094225- 29290260- 099627769	<a href="mailto:dequeiro@adinet.com.uy">dequeiro@adinet.com.uy</a>
54	LAS DIVISAS	LAS DIVISAS S.C. - 099331155	<a href="mailto:lasdivisas@adinet.com.uy">lasdivisas@adinet.com.uy</a>
55	LAS ROSAS	LAS ROSAS S.C. - 4352 6126 - 4361 099185383	<a href="mailto:rserventi@lasrosas.com.uy">rserventi@lasrosas.com.uy</a>
56	MARIA DOLORES	LAS TENAZAS S.A. - 4024847 -6230000- 099352833-03102161	
57	LOS PRINCIPIOS	LAURELITO S.A. - 43643062-3077- 098674543	<a href="mailto:houghtonross@hotmail.com">houghtonross@hotmail.com</a>
58	SAN PEDRO	LAVISTA, MARTIN Y JUAN - 4532 2343 - 4530 8097	<a href="mailto:martinlavista@hotmail.com">martinlavista@hotmail.com</a>
59	SAN RAFAEL	LIMITOUR S.A. - 4730 4225 -473 33067	<a href="mailto:damelir@adinet.com.uy">damelir@adinet.com.uy</a>
60	LA MAGDALENA	LOS TORDOS S.A. - 4730 2264- 473 33137- 22004436 -----	<a href="mailto:lamagdalen@ganaderas.com.uy">lamagdalen@ganaderas.com.uy</a>
61	LUNA LLENA	LUNA LLENA S.A. - 099904392 099683579	<a href="mailto:studmontana@yahoo.com">studmontana@yahoo.com</a>
62	YPOA	MAC INTYRE CLARK, ALIS. DORA - 4630 2281	<a href="mailto:alisondmacintyre@hotmail.es">alisondmacintyre@hotmail.es</a>
63	CURUPY DEL SALVADOR	MAILHOS Y OTROS, JORGE L. - 4534 2972 099532663	<a href="mailto:lucas.gremminger@gmail.com">lucas.gremminger@gmail.com</a>
64	LA ACACIA	MARTIGANI, OCTAVIO ALBERTO - 47402173	<a href="mailto:mavimcar@hotmail.com">mavimcar@hotmail.com</a>
65	SANTA MARIA	MASTROPIERRO, JUAN A. - 4469 2227 099869067 099394900	<a href="mailto:santamaria.ja@gmail.com">santamaria.ja@gmail.com</a>
66	EL ABROJAL	MATTIAUDA, PABLO - 47222285- 099720955	<a href="mailto:nmattiauda@adinet.com.uy">nmattiauda@adinet.com.uy</a>
67	EL TERERE	MATTOS RUY E HIJOS, IVONNE - 473 33982 -472 53228	<a href="mailto:terere@adinet.com.uy">terere@adinet.com.uy</a>
68	LA COLORADA	MORIXE, GERMAN - 26006226 -453 22785	<a href="mailto:gmorixe@adinet.com.uy">gmorixe@adinet.com.uy</a>
69	RANCHO YUBELY	MUSSELLI, CESAR - 099626001- 45202141	<a href="mailto:ranchoyubely@adinet.com.uy">ranchoyubely@adinet.com.uy</a>
70	EL ARAZA	NALMER S.A. - 45607001-45607662	<a href="mailto:franciscogp3@gmail.com">franciscogp3@gmail.com</a>
71	LA SOLANA	NIRELUX - 4530 2108 099687280	<a href="mailto:julioalberdi@fibertel.com.ar">julioalberdi@fibertel.com.ar</a>
72	SANGRE NEGRA	OLIVERA Y G. MENDEZ, P. - 099662479 27110670	<a href="mailto:oligut@adinet.com.uy">oligut@adinet.com.uy</a>

73	SANTA GABRIELA	ORIBE, DIEGO - 4450 8010 -26003350	<a href="mailto:diego.oribe@gmail.com">diego.oribe@gmail.com</a>
74	LOS MOROS	PEREYRA, LUIS ALBERTO - 4352 5172	<a href="mailto:anguslosmoros@gmail.com">anguslosmoros@gmail.com</a>
75	SAN JOSE	PEREZ FRONTINI, JUAN P. - 23098104-22091414- 096124651	<a href="mailto:jp_perez@internet.com.uy">jp_perez@internet.com.uy</a>
76	BUEN ABRIGO	PETERS, GERALDO - 45309047-099539147	<a href="mailto:peters@adinet.com.uy">peters@adinet.com.uy</a>
77	LOS GRINGOS	PETERS, MARTIN - 45309047 -099539147	<a href="mailto:peters@adinet.com.uy">peters@adinet.com.uy</a>
78	LA TRADICION	PUIG Y SEGUNDO - 29019344- 29162625 099669513	<a href="mailto:segundo@adinet.com.uy">segundo@adinet.com.uy</a>
79	ARTIGAS	QUEBRACHO S.G. - 47723200- 099964504 47702359	<a href="mailto:marpec.rou@terra.com.br">marpec.rou@terra.com.br</a>
80	BELLA VISTA	QUEVEDO, GUSTAVO - 4772 3676	<a href="mailto:gustavoquevedo@hotmail.com">gustavoquevedo@hotmail.com</a>
81	DON JUAN TALA	RANCHO LUNA S.A. - 0054-03772-427123-099741001-45606120-21	<a href="mailto:rancholunasa@adinet.com.uy">rancholunasa@adinet.com.uy</a>
82	SAN JOSE DE GUAYCURU	RIAL DE IGLESIAS, ESPERANZA - 099129880 4530 9099	<a href="mailto:lascortaderas@adinet.com.uy">lascortaderas@adinet.com.uy</a>
83	GUAYCURU	RIAL, RAMON - 45309244	<a href="mailto:ximenarialr@yahoo.com">ximenarialr@yahoo.com</a>
84	MACEDO	RIANI, GUSTAVO - 47702024-47725141-3958-099772016	<a href="mailto:griani@adinet.com.uy">griani@adinet.com.uy</a>
85	RINCON DE LAS MULAS	RINCON DE LAS MULAS S.A. - 4560 6700	<a href="mailto:ignacioalgorta@hotmail.com">ignacioalgorta@hotmail.com</a>
86	RINCON DE LOS TAPES	RINCON DE LOS TAPES S.A. - 29150191 - 094615531	<a href="mailto:vmailhos@bpumeat.com">vmailhos@bpumeat.com</a>
87	EL CERRO	RIO FRONTERA S.A. - 45342022- 45602865	<a href="mailto:luis@estanciaelcerro.com">luis@estanciaelcerro.com</a>
88	LA TACUARA	ROMAY, SUC. CARLOS - 29081055 9011072	<a href="mailto:mateos.moni@adinet.com.uy">mateos.moni@adinet.com.uy</a>
89	CAMBA PYTA	ROMERO, MARIEL - 47725002	<a href="mailto:ferbaes@adinet.com.uy">ferbaes@adinet.com.uy</a>
90	EL REFUGIO	ROSA DE AROZTEGUI, ANA - 4642 2246	<a href="mailto:ancrosi@adinet.com.uy">ancrosi@adinet.com.uy</a>
91	DON JAIME	ROVIRA SANZ, ALEJANDRO - 098160000- 47341213-	<a href="mailto:arovira@saman.com.uy">arovira@saman.com.uy</a>
92	ASTURIAS	RUBIO E HIJOS, RAUL - 44705054 27093377 4475 9061	<a href="mailto:maprubio@gmail.com">maprubio@gmail.com</a>
93	SAN LUIS Y LA CONCEPCION	S. G. SAN SALVADOR LTDA. - 27109346 - 099109667	<a href="mailto:sgss@adinet.com.uy">sgss@adinet.com.uy</a>
94	SAN ALBERTO	SAN ALBERTO SOC. AGROP. - 2 9162406 -4640 8034-	<a href="mailto:rsteverl@adinet.com.uy">rsteverl@adinet.com.uy</a>
95	EL PAJONAL	SAN ANTONIO SOC. CIVIL - 4535 2804 099687280- 29151734	<a href="mailto:luismuxi@adinet.com.uy">luismuxi@adinet.com.uy</a>
96	SIERRA DE LOS OLIVOS	SIERRA DE LOS OLIVOS S.G. - 099814330 - 4310 8062	<a href="mailto:lcarraug@gmail.com">lcarraug@gmail.com</a>
97	SANTA EMILIA	SIERRA MADERA S.A. - 45302128- 099529506	<a href="mailto:sierramadera@adinet.com.uy">sierramadera@adinet.com.uy</a>
98	LOS MACACHINES	SOC. GAN. EL YUNQUE - 26220435 4640 4367	<a href="mailto:diegoalbanell@yahoo.com">diegoalbanell@yahoo.com</a>
99	SOC. GAN. SAN ALBERTO	SOC. GANADERA SAN ALBERTO - 27120695-43677720	<a href="mailto:anguslamartineta@adinet.com.uy">anguslamartineta@adinet.com.uy</a>
100	SANTA MAGDALENA	SOSA RABINO, WILMAR ARLEY - 46808129	
101	LA FLECHILLA	SUC. DE GABRIEL BARU - 4350 4160 24010271 099145432	<a href="mailto:nbaru@adinet.com.uy">nbaru@adinet.com.uy</a>
102	LA TEJA	TAFERNABERRY ELORZA, AGUSTIN - 29162207/29164468	<a href="mailto:atafernaberry@hotmail.com">atafernaberry@hotmail.com</a>
103	LA SORPRESA Y LA TEJA	TAFERNABERRY Y LA SORPRESA - 4750 4170 094427111	<a href="mailto:spcam@adinet.com.uy">spcam@adinet.com.uy</a>
104	SAN ENRIQUE	TELLERIA S.A., DANIEL - 26289936-26281694	<a href="mailto:driva@adinet.com.uy">driva@adinet.com.uy</a>
105	DON ROBERTO	TEXEIRA NUÑEZ, MARCELO - 47335533-099772514	<a href="mailto:marcevet@adinet.com.uy">marcevet@adinet.com.uy</a>
106	ESC. AGRARIA SARANDI	U.T.U. C.DOC. SARANDI GRANDE - 43549163/9382	<a href="mailto:guillangus@hotmail.com">guillangus@hotmail.com</a>
107	LA CAROLINA	U.T.U. LA CAROLINA - 27081137 4530 9080	<a href="mailto:utulacarolina@gmail.com">utulacarolina@gmail.com</a>
108	CASCO PATRICIO	UNION AGRICULTURE GROUP S.A. - 29000000	<a href="mailto:paolazubillaga@unionagrogrou.com">paolazubillaga@unionagrogrou.com</a>
109	RINCON DEL VALLE	VALLE FORRAJE S.A. - 26045385	<a href="mailto:valleforraje@adinet.com.uy">valleforraje@adinet.com.uy</a>
110	LOS ALAMOS	VALLE LUNA S.A. EST. A. PAULA - 46409294	<a href="mailto:fcortes@anapaula.com">fcortes@anapaula.com</a>
111	LA COQUETA	WILDAR S.A. - 4630 2047 099823419 4633 1598	<a href="mailto:jumabe@adinet.com.uy">jumabe@adinet.com.uy</a>
112	SAN JOSE DE YAGUARI	ZERBINO GANADERA S.A., ROBERTO J. - 22000466	<a href="mailto:pzerbino@adinet.com.uy">pzerbino@adinet.com.uy</a>
113	SANTA JULIA	ZUGARRAMURDI, JOSE - 45382292- 099175516	<a href="mailto:rubenseverino@hotmail.com">rubenseverino@hotmail.com</a>

## CÓMO INTERPRETAR ESTE RESUMEN DE PADRES ANGUS CONSOLIDADO DEL MERCOSUR

Nombre	Registro CP Año	Nacer			Destete			Leche			Final			C.E.			A.O.B.			E.G.D.			Terneza (S.A.M.)			
		NH	DEP	Per	NH	DEP	Per	NN	DEP	Per	NH	DEP	Per	NH	DEP	Per	NH	DEP	Per	NH	DEP	Per	CAST 2858	CAST 1106	CARN 316	CARN 4791
Toro A	725500 ARG 2004	525	-1.4	4	500	+8.6	7	400	+6.7	2	285	+14.9	6	121	+1.2	1	11	-0.6	62	11	-0.0	54	+	+	+	-
Toro B	0077836 BRA 2003	419	+0.2	62	594	+5.2	14	235	-1.1	64	307	+9.3	10	134	0.0	47	58	3.7	1	58	-0.6	97	+	+	+	+

1. **Nombre** Los toros están listados en orden alfabético de acuerdo a los nombres con que están inscriptos en el registro genealógico de la raza. Además figura el nombre del padre (P) y de la madre (M).
2. **Registro** Es el número del toro listado en el herdbook oficial de origen.
3. **CP** Es el código del país de origen del padre listado.
4. **Año** Es el año de nacimiento del padre listado.
5. **NH** Es el número de crías (PP y/o PC) cuyos registros de performance han sido analizados para evaluar el toro listado en esta característica.
6. **DEP** Los DEP (diferencia esperada entre progenies) predicen cómo se comportará la futura progenie de los toros listados en cada una de las características de producción evaluadas. Los DEP pueden ser positivos (+), negativos (-) o cero (0), y están expresados en la unidad de medida correspondiente a cada característica: kilos si es peso al nacer, o centímetros si es circunferencia escrotal, por ejemplo.
7. **Accu** La Accu (Accuracy o Precisión) indica el grado de confiabilidad que se puede tener en el DEP que acompaña. Una Accu cercana a 1 (uno) indica alta confiabilidad, mientras que cercana a 0 (cero), baja confiabilidad.
8. **Nacer** Este DEP, expresado en kilos, predice la capacidad que tiene el toro considerado para transmitir peso al nacer a su progenie. En el ejemplo se espera que las crías del Toro A pesen, en promedio, 1.2 kilos menos que las del Toro B (+1.4 menos +0.2 = 1.2). El peso al nacer es un indicador de la facilidad de parto; DEP más altos indican, generalmente, mayores problemas de parto (distocia).
9. **Per** El Per (Percentil) indica el porcentaje de toros padres por encima o por debajo de determinados valores de DEP, tanto para las características de crecimiento como para las carniceras, con el propósito que los criadores y productores comerciales puedan interpretar de manera más precisa su distribución y ubicación relativa.



10. **Destete** Este DEP, expresado en kilos, predice la capacidad que tiene el toro considerado para transmitir crecimiento al destete a su progenie. Todos los pesos al destete analizados fueron ajustados a los 205 días y por edad de la madre. En el ejemplo se espera que la progenie del Toro A pese, en promedio, 3.4 kilos menos que la del Toro B (+8.6 menos +5.2 = 3.4).
11. **NN** Es el número de nietos y nietas (PP y/o PC) cuyos registros de performance de destete han sido analizados para evaluar el toro listado en la característica aptitud lechera.
12. **Leche** Este DEP indica la aptitud lechera que transmite un toro a sus hijas, medida a través del peso al destete de sus nietos y nietas. En el ejemplo, las hijas del Toro A brindan una cantidad extra de leche que les permite destetar crías con 7.8 kilos más, en promedio, que las nacidas del Toro B (+6.7 menos -1.1 = 7.8). Es importante destacar, asimismo, que cada hija también transmite a sus descendientes, conjuntamente con esos genes para leche, los genes para crecimiento provenientes de su padre.
13. **Final** Este DEP, expresado en kilos, predice la capacidad que tiene el toro considerado para transmitir crecimiento a sus crías, medido como peso a los 18 meses. En el ejemplo, la progenie del Toro A pesará, en promedio, al año y medio de edad, 5.6 kilos más que la del Toro B (+14.9 menos +9.3 = 5.6).
14. **C.E.** Este DEP, expresado en centímetros y ajustado a los 18 meses, predice la capacidad del toro para transmitir esta característica a su progenie. Nuestro ejemplo indica que los hijos del Toro A tendrán, en promedio, a los 18 meses de edad, 1.2 cm más de circunferencia escrotal que los del Toro B (+1.2 menos +0.0 = 1.2). Recuerde que la circunferencia escrotal es uno de los mejores estimadores de la fertilidad, ya que está asociada con la cantidad de semen producido por el toro y con la edad a la que sus crías ingresan a la pubertad (precocidad sexual); DEP mayores significa que la progenie alcanzará más temprano su madurez sexual.
15. **A.O.B.** Este DEP, expresado en centímetros cuadrados y ajustado a los 18 meses, predice la capacidad del toro para transmitir mayor o menor área de ojo de bife (AOB) a su progenie, dependiendo si su valor es positivo o negativo, respectivamente.
16. **E.G.D.** Este DEP, expresado en milímetros y ajustado a los 18 meses, predice la capacidad del toro para transmitir mayor o menor espesor de grasa dorsal (EGD) a su progenie, dependiendo si su valor es positivo o negativo, respectivamente.
17. **Terneza** El trabajo publicado en el “Journal of Animal Science” de mayo 2007, demostró que los individuos con las variantes alélicas (genéticas) más favorables (+) para los marcadores de calpaína y calpastatina tienen una correlación altamente significativa ( $P < 0,001$ ) con la terneza de la carne, medida mediante WBSF (1 kilo menos de fuerza de corte). Por simplicidad, la variante alélica de mayor terneza se identifica como (+) y la de menor terneza como (-). Por lo tanto, para cada marcador, los animales pueden ser ++ (homocigota para mayor terneza), -- (homocigota para menor terneza) ó +- (heterocigota). El genotipo más favorable a la terneza (6 positivos) para CAST<sub>2959</sub>, CAPN1<sub>316</sub> y CAPN1<sub>4751</sub> es ++ ++ ++, respectivamente, mientras que el menos favorable es -- -- --. Dentro de estas dos variantes extremas tenemos 27 combinaciones posibles que indican mayor o menor terneza (o fuerza de corte), de acuerdo a cómo se presenten estos tres

marcadores moleculares en un reproductor (o genotipo) en particular. El marcador molecular CAST<sub>2959</sub> es usado por la empresa australiana GeneSTAR® mientras que la empresa estadounidense Igenity® utiliza la CAST<sub>UoG</sub>. En consecuencia, todo lo expresado anteriormente es válido. Sólo tiene que reemplazar CAST<sub>2959</sub> por CAST<sub>UoG</sub>. Es decir, la diferencia de menor fuerza de corte es la misma (1 kilo), independientemente del marcador molecular que use para calpastatina, siempre y cuando el genotipo combinado sea el más favorable (++) con respecto al menos favorable (--).

---

# **RESUMEN DE PADRES ANGUS CONSOLIDADO DEL MERCOSUR - 2011**

## **LISTADO DE TOROS PADRES**

---

**Asociación Argentina de Angus  
Associação Brasileira de Angus  
Sociedad de Criadores de Angus del Uruguay**

# Resumen de Padres Angus Consolidado del Mercosur - 2011

## Argentina - Brasil - Uruguay

Nombre	Registro CP Año	Nacer			Destete			Leche			Final			C.E.			A.O.B.			E.G.D.			Terneza (S.A.M.)			
		NH	DEP Accu	Per	NH	DEP Accu	Per	NN	DEP Accu	Per	NH	DEP Accu	Per	NH	DEP Accu	Per	NH	DEP Accu	Per	NH	DEP Accu	Per	CAST 2959	CAST UoG	CAPN 316	CAPN 4751
<b>A A R REALLY WINDY 1205</b> P: A A R WINDY RIDGE 362 M: A A R LADY KELTON 2170	12448729 USA 1995	18	0.0 0.41	51	16	12.0 0.39	2	5	0.5 0.30	45	11	19.9 0.41	2	5	0.4 0.16	23	8	-0.4 0.17	63	8	-0.0 0.07	56				
<b>A ASTURIAS DB 30</b> P: DKK DREAM CATCHER 407 M: A. ASTURIAS D.B. 22	74233 URU 1998	58	-0.3 0.35	38	57	-5.5 0.37	84	-	-	-	23	-10.8 0.40	88	12	-0.4 0.20	82	23	-0.1 0.24	54	23	0.0 0.15	49				
<b>ABADI RAINMAKER DA QUIRI A16P</b> P: BASIN RAINMAKER 654X M: TH DA QUIRI T38P	O089703 BRA 2000	242	-1.0 0.95	12	284	-0.8 0.95	57	57	3.5 0.55	14	179	2.1 0.94	42	56	0.1 0.87	41	-	-	-	-	-	-				
<b>ACF BUSHMAN 1132</b> P: ROCKN D AMBUSH1531 M: DAVIS YR BLACKBIRD 558H	14115012 USA 2001	29	0.4 0.79	70	28	3.4 0.77	28	5	3.3 0.47	15	29	4.9 0.69	30	19	0.8 0.80	4	5	-0.2 0.49	57	5	-0.1 0.50	67				
<b>ACORN 529 PUNTO COM-T/E-</b> P: RED FLYING K DYNAMO 6Y M: QUEBRACHO MARGUERITE 3	724509 ARG 2000	24	-0.2 0.76	42	23	-6.4 0.71	88	-	-	-	9	-4.0 0.53	68	5	0.3 0.73	27	6	-0.2 0.35	56	6	-0.1 0.33	64				
<b>AD 0736 DE SANTA MATHILDE</b> P: ANKONIAN DYNAMO 20083 M: TCB 501 DE SANTA MATHILDE TE	O077835 BRA 1999	10	-0.6 0.54	25	72	-0.8 0.82	57	24	0.3 0.35	47	67	-1.0 0.85	55	-	-	-	-	-	-	-	-	-				
<b>AD 600 DE SANTA MATHILDE TE</b> P: ANKONIAN DYNAMO 20083 M: CASAMU 463-334 GIFT 211	O071009 BRA 1995	97	-0.6 0.90	23	127	-5.6 0.89	85	36	-0.8 0.42	61	106	-5.2 0.89	72	4	-0.2 0.40	68	4	0.1 0.26	47	4	0.1 0.26	40				
<b>AD 713 DAS DUAS MARIAS TE</b> P: ANKONIAN DYNAMO 20083 M: CASAMU 463-334 GIFT 211	O078084 BRA 1999	3	-0.1 0.37	47	60	7.8 0.80	8	13	-2.3 0.21	77	56	6.9 0.82	23	-	-	-	-	-	-	-	-	-				
<b>ADANBIL FALUCHO 717</b> P: TRES MARIAS 5893 FALUCHO-T/E- M: ADANBIL VICTORIA 498	737352 ARG 2003	11	0.8 0.79	84	10	-0.1 0.73	51	-	-	-	1	6.3 0.51	25	1	-0.2 0.69	66	-	-	-	-	-	-				
<b>ADANBIL TORRONTES 651</b> P: ADANBIL TORRONTES 562 M: ADANBIL ERIKA 501	733816 ARG 2002	65	-0.6 0.84	25	81	8.1 0.85	8	3	-3.5 0.46	87	62	8.0 0.71	20	10	-0.4 0.76	80	8	1.6 0.66	10	8	0.5 0.67	9				
<b>AGROMELU 1102 RON DYNAMO L-T/E-</b> P: RED GET A LONG LICORICE M: LEACHMAN COUNTESS 2770	651373 ARG 1985	577	0.4 0.98	70	891	-0.1 0.98	51	436	-1.0 0.91	63	488	3.8 0.96	35	58	0.1 0.87	45	11	0.3 0.56	41	11	-0.0 0.57	52				
<b>AGROMELU 1126 DANIEL BOONE RED Q</b> P: RED QUANTOCK 34N M: AGROMELU 469 DANIEL BOONE	653826 ARG 1986	528	1.3 0.99	95	509	0.6 0.98	46	400	-1.7 0.93	71	286	0.5 0.94	49	121	-0.2 0.96	66	1	0.3 0.30	41	1	-0.0 0.31	56				
<b>AGROMELU 2034 CITATION BOOM</b> P: AGROMELU 1126 DANIEL BOONE RED M: AGROMELU 735 CHOCTAW CITATION	697219 ARG 1994	419	0.9 0.97	87	394	4.5 0.95	22	233	-4.0 0.91	90	307	1.5 0.91	45	134	0.4 0.94	20	58	3.8 0.89	1	58	-0.6 0.90	97				
<b>AGROMELU 2286 PBC DARTA-T/E-</b> P: AGROMELU 1102 RON DYNAMO L-T/E- M: AGROMELU 535 1400 PUEL WILSON	710767 ARG 1997	18	-0.9 0.81	13	19	-4.5 0.71	79	6	0.7 0.56	42	17	-6.9 0.68	78	8	0.6 0.80	10	1	0.3 0.08	41	1	0.0 0.08	47				
<b>AGROMELU 2288 PBC DARTA II-T/E-</b> P: AGROMELU 1102 RON DYNAMO L-T/E- M: AGROMELU 535 1400 PUEL WILSON	710768 ARG 1997	897	-1.5 0.99	4	845	-4.5 0.98	80	162	-3.7 0.89	88	530	-5.6 0.96	73	268	0.2 0.97	34	106	-1.3 0.92	85	100	-0.7 0.92	99	+ -	+ -	- -	- -

# Resumen de Padres Angus Consolidado del Mercosur - 2011

## Argentina - Brasil - Uruguay

Nombre	Registro CP Año	Nacer			Destete			Leche			Final			C.E.			A.O.B.			E.G.D.			Terneza (S.A.M.)			
		NH	DEP Accu	Per	NH	DEP Accu	Per	NN	DEP Accu	Per	NH	DEP Accu	Per	NH	DEP Accu	Per	NH	DEP Accu	Per	NH	DEP Accu	Per	CAST 2959	CAST UoG	CAPN 316	CAPN 4751
<b>AGROMELU 2302 WHEEL REVOL</b> P: AGROMELU 2034 CITATION BOOM M: AGROMELU 1637 LICORICE RED WHEE	708858 ARG 1997	725	1.9 0.99	99	694	1.2 0.98	42	518	-3.5 0.96	87	523	-6.2 0.96	76	215	1.2 0.98	1	297	1.0 0.97	21	295	-0.4 0.97	91	++	++	--	+ -
<b>AGROMELU 2314 MALON PIÑATA</b> P: AGROMELU 2204 DARTA BOMBIN M: AGROMELU 2188 LICORICE	710659 ARG 1997	36	-0.2 0.85	42	38	-1.5 0.78	61	3	4.7 0.37	7	2	-4.9 0.40	71	3	-0.5 0.76	86	-	-	-	-	-	-				
<b>AGROMELU 2344 MAMBO LICORICE-T/E-</b> P: DON PANTO 59 MAMBO -T/E- M: AGROMELU 1005 WILSON LICORICE	713561 ARG 1998	54	0.9 0.91	87	58	12.3 0.85	1	8	-5.5 0.74	96	45	4.6 0.72	32	24	0.2 0.88	34	-	-	-	2	-0.4 0.33	91				
<b>AGROMELU 2420 F4 MARIAS-T/E-</b> P: GLACIER MARIAS 548 M: AGROMELU 1977 MILAGRO F4	717275 ARG 1999	28	0.3 0.85	66	26	8.4 0.75	7	15	3.1 0.59	17	24	13.2 0.65	8	11	0.7 0.84	7	21	1.2 0.79	17	21	-0.4 0.79	91				
<b>AGROMELU 2476 F4 G. CANYON</b> P: LCHMN GRANDCANYON 1244G M: AGROMELU 2043 WILSON F4	718145 ARG 1999	385	-0.6 0.98	25	381	4.8 0.97	20	312	-2.9 0.93	83	280	7.4 0.94	22	117	0.4 0.96	20	133	-0.7 0.95	72	133	-0.2 0.95	77				
<b>AGROMELU 2494 CITATION BOOM-T/E-</b> P: AGROMELU 1126 DANIEL BOONE RED M: AGROMELU 735 CHOCTAW CITATION	722202 ARG 2000	2739	0.8 0.99	85	2613	1.3 0.99	41	469	-2.9 0.97	83	1158	2.1 0.98	42	656	0.4 0.99	20	253	-0.1 0.97	54	227	-0.0 0.97	56	++		--	--
<b>AGROMELU 2496 CABALLERO PUCARA-T/E</b> P: RED YY RED KNIGHT 640F M: AGROMELU 883 CITATION LINE CANY	724980 ARG 2000	121	-2.0 0.95	1	117	-1.2 0.91	59	20	-1.4 0.71	68	76	-2.7 0.81	62	43	0.3 0.91	26	29	-1.6 0.84	90	29	-0.4 0.85	91				
<b>AGROMELU 2516 PUCARA G.CANYON-T/E-</b> P: LCHMN GRANDCANYON 1244G M: AGROMELU 883 CITATION LINE CANY	722207 ARG 2000	280	0.0 0.85	52	275	3.1 0.85	29	5	-0.1 0.65	52	166	-0.3 0.85	52	112	-0.2 0.85	66	83	-0.1 0.85	54	85	-0.3 0.85	85				
<b>AGROMELU 2598 F4 G.CANYON III-T/E-</b> P: LCHMN GRANDCANYON 1244G M: AGROMELU 2073 BOOM F4	722213 ARG 2000	205	1.9 0.85	99	196	13.1 0.85	1	20	-2.2 0.74	76	113	15.8 0.85	4	54	0.1 0.85	41	85	-0.2 0.85	57	87	-0.1 0.85	67	++	++	--	--
<b>AGROMELU 2650 G.CANYON CUBBY</b> P: BLUE RIDGE CUB 831 M: AGROMELU 2211 F4 GRAND CANYON	724735 ARG 2001	68	-1.3 0.82	6	66	9.7 0.85	4	18	1.4 0.74	34	55	13.7 0.75	7	27	0.8 0.79	4	-	-	-	-	-	-				
<b>AGROMELU 2656 COPPER CUBBY</b> P: BLUE RIDGE CUB 831 M: AGROMELU 2205 SKEETER COPPER-T/	724737 ARG 2001	22	-0.6 0.85	25	23	-1.8 0.79	63	2	4.8 0.61	7	18	2.7 0.71	39	10	0.6 0.83	10	12	0.2 0.82	44	12	-0.1 0.82	67	++	++	+ -	++
<b>AGROMELU 2670 FAYET MARIAS-T/E/I-</b> P: GLACIER MARIAS 548 M: GLACIER FAYETTA 867	727538 ARG 2001	57	-2.4 0.85	1	55	-4.3 0.85	78	3	-1.6 0.52	70	18	-2.8 0.62	63	2	0.1 0.73	41	-	-	-	-	-	-	++	++	+ -	+ -
<b>AGROMELU 2682 SHAME TINTO-T/E-</b> P: AGROMELU 2302 WHEEL REVOL M: AGROMELU 2151 BOOM SHAMELESS	728828 ARG 2001	139	1.1 0.85	92	145	2.9 0.85	31	7	-1.7 0.67	71	97	-2.6 0.85	62	64	0.2 0.85	34	42	0.2 0.85	44	43	-0.1 0.85	67				
<b>AGROMELU 2756 RAINBOW FALUCHO</b> P: TRES MARIAS 5893 FALUCHO-T/E- M: AGROMELU 2263 BOOM RAINBOW-T/E-	733706 ARG 2002	86	2.3 0.85	100	86	12.4 0.85	1	8	-1.4 0.71	68	71	15.7 0.84	5	18	-0.2 0.85	66	20	1.2 0.85	17	20	-0.3 0.85	85	++		--	
<b>AGROMELU 2758 MARIAS TINTO-T/E-</b> P: AGROMELU 2302 WHEEL REVOL M: AGROMELU 2185 F4 MARIAS-T/E-	733968 ARG 2002	51	3.1 0.85	100	52	3.5 0.85	27	10	-3.2 0.70	85	13	7.8 0.66	20	-	-	-	-	-	-	-	-	-	++	++	--	+ -

# Resumen de Padres Angus Consolidado del Mercosur - 2011

## Argentina - Brasil - Uruguay

Nombre	Registro CP Año	Nacer			Destete			Leche			Final			C.E.			A.O.B.			E.G.D.			Terneza (S.A.M.)			
		NH	DEP Accu	Per	NH	DEP Accu	Per	NN	DEP Accu	Per	NH	DEP Accu	Per	NH	DEP Accu	Per	NH	DEP Accu	Per	NH	DEP Accu	Per	CAST 2959	CAST UoG	CAPN 316	CAPN 4751
<b>AGROMELU 2760 PAITO JUNIOR</b> P: TRES MARIAS 5181 JUNIOR-T/E- M: AGROMELU 2067 F4 2068	733707 ARG 2002	33	2.3 0.85	100	35	10.8 0.85	3	24	-0.5 0.72	57	28	17.8 0.77	3	16	-0.3 0.85	74	18	4.8 0.84	1	18	-0.1 0.84	67	+-	+-	+-	+-
<b>AGROMELU 2770 MAMBO CHALCHA-T/E-</b> P: AGROMELU 2436 CHALCHALERO M: AGROMELU 2021 F4 MAMBO	733940 ARG 2002	23	0.1 0.85	57	19	-3.8 0.77	76	-	-	-	17	2.2 0.65	41	10	0.6 0.84	10	-	-	-	-	-	-				
<b>AGROMELU 2794 BOOM RODRO-T/E-</b> P: AGROMELU 2476 F4 G. CANYON M: AGROMELU 1781 SKEETER BOOM	733711 ARG 2002	214	0.2 0.94	62	195	4.6 0.94	21	39	-4.7 0.83	93	107	8.5 0.84	18	46	0.6 0.87	10	79	0.1 0.88	47	79	-0.1 0.88	67	++	+-	--	+-
<b>AGROMELU 2804 MARIAS RODRO-T/E-</b> P: AGROMELU 2476 F4 G. CANYON M: AGROMELU 2141 BOOM MARIAS	733713 ARG 2002	141	0.5 0.95	74	131	8.2 0.94	8	13	-5.6 0.73	96	64	14.0 0.83	7	39	0.3 0.91	26	26	-2.0 0.87	95	26	-0.4 0.87	91				
<b>AGROMELU 2812 MILAGRO RODRO-T/E-</b> P: AGROMELU 2302 WHEEL REVOL M: AGROMELU 1977 MILAGRO F4	733705 ARG 2002	25	1.3 0.85	95	24	5.7 0.81	16	-	-	-	1	4.3 0.57	33	1	1.3 0.77	1	-	-	-	-	-	-				
<b>AGROMELU 2848 MARIAS PUCANYON</b> P: AGROMELU 2516 PUCARA G.CANYON-T M: AGROMELU 2185 F4 MARIAS-T/E-	736868 ARG 2002	90	2.4 0.85	100	87	1.6 0.85	39	-	-	-	15	1.5 0.68	44	14	-0.1 0.84	59	-	-	-	-	-	-				
<b>AGROMELU 2894 BRUJO-T/E-</b> P: AGROMELU 2302 WHEEL REVOL M: AGROMELU 2307 F4 G.CANYON-T/E-	738515 ARG 2003	403	2.4 0.97	100	464	9.3 0.96	5	27	-2.0 0.78	74	270	7.7 0.92	21	117	0.7 0.94	8	66	0.7 0.86	29	62	0.2 0.85	24	++	++	--	--
<b>AGROMELU 2902 GUALICHO-T/E-</b> P: TRES MARIAS 5839 QUEBRACHO-T/E- M: AGROMELU 2203 LLUVIA-T/E-	738441 ARG 2003	15	0.5 0.81	74	16	6.6 0.77	12	2	-0.8 0.66	61	15	14.6 0.70	6	8	0.8 0.80	4	-	-	-	-	-	-	++	++	+-	++
<b>AGROMELU 2952 ABREPU?O-T/E-</b> P: AGROMELU 2302 WHEEL REVOL M: AGROMELU 2427 G.CANYON CUBBY	738446 ARG 2003	82	3.0 0.85	100	77	0.2 0.85	49	7	2.5 0.67	22	34	-6.2 0.77	76	19	0.6 0.85	10	1	1.1 0.74	19	1	-0.4 0.75	91	+-	+-	--	+-
<b>AGROMELU 2974 BOLIADO-T/E-</b> P: TRES MARIAS 5839 QUEBRACHO-T/E- M: AGROMELU 2043 WILSON F4	738448 ARG 2003	22	0.6 0.77	78	22	19.6 0.81	1	-	-	-	14	32.9 0.68	1	6	0.1 0.81	41	-	-	-	-	-	-				
<b>AGROMELU 3064 CERRAZON</b> P: AGROMELU 2760 PAITO JUNIOR M: AGROMELU 2139 MAMBO MARIAS	741169 ARG 2004	31	0.5 0.85	74	31	-4.5 0.85	79	-	-	-	12	-11.0 0.70	89	8	-0.7 0.82	93	-	-	-	-	-	-				
<b>AGROMELU 3070 CONTRAPELO-T/E-</b> P: WHITESTONE WIDESPREAD MB M: AGROMELU 1987 SANSON BOMBAZO	745182 ARG 2004	12	1.7 0.80	98	-	-	-	-	-	-	-	-	-	-	-	-	-	-	-	-	-	-	+-	+-	--	+-
<b>AGROMELU 3082 CORAJUDO-T/E-</b> P: TRES MARIAS 5839 QUEBRACHO-T/E- M: AGROMELU 2141 BOOM MARIAS	745303 ARG 2004	24	-0.3 0.85	38	23	4.3 0.84	23	2	-4.9 0.67	94	15	10.0 0.74	14	5	0.6 0.80	10	6	1.1 0.77	19	6	0.1 0.78	44	++	++	+-	+-
<b>AGROMELU 3088 CUATRERO-T/E-</b> P: AGROMELU 2494 CITATION BOOM-T/E M: AGROMELU 2141 BOOM MARIAS	747060 ARG 2004	25	0.4 0.85	70	16	7.7 0.82	9	2	-3.8 0.67	89	10	11.5 0.72	11	4	0.5 0.80	14	7	-1.4 0.78	87	7	0.1 0.79	44				
<b>AGROMELU 3096 CRIOLLO-T/E-</b> P: AGROMELU 2494 CITATION BOOM-T/E M: AGROMELU 2133 WHEEL BRYLOR	745305 ARG 2004	31	0.3 0.85	66	30	0.0 0.85	51	3	-3.2 0.63	85	11	-4.2 0.67	68	6	0.0 0.73	50	-	-	-	-	-	-	+-	+-	--	+-

# Resumen de Padres Angus Consolidado del Mercosur - 2011

## Argentina - Brasil - Uruguay

Nombre	Registro CP Año	Nacer			Destete			Leche			Final			C.E.			A.O.B.			E.G.D.			Terneza (S.A.M.)			
		NH	DEP Accu	Per	NH	DEP Accu	Per	NN	DEP Accu	Per	NH	DEP Accu	Per	NH	DEP Accu	Per	NH	DEP Accu	Per	NH	DEP Accu	Per	CAST 2959	CAST UoG	CAPN 316	CAPN 4751
<b>AGROMELU 3108 CRUZ DIABLO-T/E-</b> P: AGROMELU 2494 CITATION BOOM-T/E M: AGROMELU 2141 BOOM MARIAS	747061 ARG 2004	46	2.7 0.85	100	30	6.7 0.83	12	-	-	-	13	14.3 0.74	6	8	1.0 0.81	2	6	-0.3 0.77	62	6	-0.0 0.77	56				
<b>AGROMELU 3110 COMPADRE</b> P: GUSTI 288 REVOLUT SPACE 5586-T/ M: AGROMELU 2497 G CANYON TINTO-T/	746100 ARG 2004	48	0.6 0.85	78	48	6.5 0.85	13	-	-	-	1	4.9 0.62	30	1	-1.9 0.75	100	-	-	-	-	-	-				
<b>AGROMELU 3236 CHICHARRON-T/E-</b> P: LUQUENSE 219 G CANYON 154 LMAN- M: AGROMELU 2073 BOOM F4	756669 ARG 2005	18	1.3 0.80	95	16	-3.9 0.78	76	-	-	-	10	-1.6 0.66	58	2	0.0 0.77	50	-	-	-	-	-	-	++	+-	--	--
<b>AGROMELU 3248 CHIRLO-T/E-</b> P: AGROMELU 2760 PAITO JUNIOR M: AGROMELU 2141 BOOM MARIAS	759807 ARG 2005	50	0.0 0.85	52	42	5.0 0.85	19	-	-	-	26	10.6 0.74	13	6	-0.2 0.76	66	10	0.1 0.57	47	10	-0.2 0.58	77	++	++	--	--
<b>AGROMELU 3288 FALTA ENVIDO</b> P: AGROMELU 2830 G.CANYON FALUCHO M: AGROMELU 2141 BOOM MARIAS	751181 ARG 2005	218	0.5 0.96	74	233	5.9 0.95	15	4	-3.3 0.58	86	91	10.1 0.83	14	35	0.4 0.88	20	34	3.4 0.81	1	34	-0.0 0.82	56	+-	+-	--	--
<b>AGROMELU 3478 G.CANYON GUALICHO-T/</b> P: AGROMELU 2902 GUALICHO-T/E- M: AGROMELU 2211 F4 GRAND CANYON	765791 ARG 2006	10	0.1 0.76	57	-	-	-	-	-	-	-	-	-	-	-	-	-	-	-	-	-	-				
<b>AGROMELU 3492 SATIRO ZORZAL-T/E-</b> P: TRES MARIAS 6301 ZORZAL-T/E- M: AGROMELU 2899 CASERA	763311 ARG 2006	10	0.9 0.78	87	10	9.0 0.78	6	3	1.7 0.66	30	9	15.5 0.69	5	3	0.0 0.62	50	8	-0.9 0.55	77	8	0.1 0.56	44	+-	+-	--	--
<b>AGROMELU 3530 JUNIOR SANGUINARIO</b> P: GUE GLEN ALRAMPO M: AGROMELU 2879 CORONILLA-T/E-	754352 ARG 2006	13	1.4 0.81	96	13	6.3 0.80	13	-	-	-	-	-	-	-	-	-	-	-	-	-	-	-				
<b>AGROMELU 3572 TINTO ABREPU?O</b> P: AGROMELU 2952 ABREPU?O-T/E- M: AGROMELU 2569 LICORICE TINTO-T/	754365 ARG 2006	35	1.3 0.85	95	35	0.2 0.85	49	-	-	-	-	-	-	-	-	-	-	-	-	-	-	-				
<b>AGU 115 CLOSSIC MADRUGADOR-T/E-</b> P: MOUNTAIN SIDE EXTRA CLASSY M: BLACK PRINCESS 8204 RAMONA	714715 ARG 1998	135	1.2 0.94	93	129	3.7 0.92	26	185	-0.6 0.86	59	74	2.9 0.79	38	34	0.7 0.87	7	54	-1.9 0.87	94	55	-1.1 0.87	100				
<b>AGU 257 GUAICOS MORO</b> P: GUAICOS 61-T/E- M: MOROMAR 9 ENZO POWER DRIVE	732283 ARG 2001	17	-0.4 0.78	33	15	-5.8 0.66	85	-	-	-	7	-12.1 0.50	91	5	0.3 0.75	26	-	-	-	-	-	-				
<b>AGUACERO SABIOLA 19 STOCKMAN</b> P: LA LEGUA COPPER 7015 M: WIND 224 STOCKMAN R TIME	736264 ARG 2003	68	0.1 0.85	57	64	-4.1 0.85	77	8	-0.7 0.67	60	20	-18.8 0.65	98	20	-0.5 0.83	86	20	-1.4 0.79	87	20	-0.0 0.79	56	++	++	--	+-
<b>AGUACERO SABIOLA 23 GLADIADOR</b> P: LA LEGUA COPPER 7015 M: LA LEGUA GLADIADOR 6272 ATOMIC	751449 ARG 2005	62	0.7 0.85	81	50	-2.9 0.85	70	-	-	-	11	-10.7 0.63	88	14	-0.5 0.82	86	13	-2.4 0.77	97	13	-0.1 0.78	67	++	++	+-	++
<b>AIVAN 9 FELICITAS C. ROB</b> P: LCHMAN COPPER ROB 1204D M: MARIADEL 135 FELICITAS FOR-T/E-	737415 ARG 2003	35	-1.2 0.77	8	37	8.9 0.84	6	-	-	-	21	11.7 0.65	11	14	0.7 0.82	7	-	-	-	-	-	-				
<b>ALBATROZ DPB 335</b> P: M: FIRENSE JUMBA PINHEIRO J529	O127523 BRA 2006	20	0.4 0.65	68	21	-0.5 0.61	54	-	-	-	6	0.2 0.40	50	2	0.0 0.35	50	-	-	-	-	-	-				

# Resumen de Padres Angus Consolidado del Mercosur - 2011

## Argentina - Brasil - Uruguay

Nombre	Registro CP Año	Nacer			Destete			Leche			Final			C.E.			A.O.B.			E.G.D.			Terneza (S.A.M.)			
		NH	DEP Accu	Per	NH	DEP Accu	Per	NN	DEP Accu	Per	NH	DEP Accu	Per	NH	DEP Accu	Per	NH	DEP Accu	Per	NH	DEP Accu	Per	CAST 2959	CAST UoG	CAPN 316	CAPN 4751
<b>ALBERDA TRAVELER 416</b> P: D H D TRAVELER 6807 M: ALBERDA QUEEN KIMBERLY 222	12176446 USA 1994	148	1.0 0.95	90	127	3.6 0.92	26	53	1.7 0.84	30	95	10.2 0.85	14	37	0.7 0.89	7	28	0.6 0.83	32	29	0.2 0.84	33				
<b>ALC BIG EYE D09N</b> P: CA FUTURE DIRECTION 5321 M: ALC HAZEL L12L	14560689 USA 2003	23	0.0 0.65	53	27	1.3 0.64	41	3	2.0 0.29	27	17	10.4 0.59	13	4	0.2 0.40	35	6	0.4 0.23	39	6	0.1 0.16	34				
<b>ALGUIL 1112 ULISES-T/E-</b> P: RED BADLANDS MR BEEF 805 M: ALGUIL 626 MONALISA I	733829 ARG 2002	48	0.2 0.87	62	28	-9.2 0.82	95	8	0.9 0.71	40	21	-2.2 0.67	60	6	0.6 0.77	10	8	-1.7 0.76	92	8	1.7 0.77	1				
<b>ALGUIL 1149 TRAVELLER 807-T/E/I-</b> P: D H D TRAVELER 6807 M: RITA 4LT1 OF 1E21 RITO 1F10	733365 ARG 2002	63	-0.3 0.85	38	62	3.1 0.85	29	37	-3.1 0.84	84	50	1.9 0.84	43	7	-0.5 0.82	86	1	-0.3 0.64	60	1	-0.1 0.65	67	++	+++	+ -	+ -
<b>ALGUIL 1197 DON ERNESTO</b> P: RED BADLANDS MR BEEF 805 M: ALGUIL 942 DUCHESS BOHEM-T/E-	733833 ARG 2003	13	-0.5 0.71	29	10	7.6 0.70	9	-	-	-	7	14.5 0.54	6	1	-0.3 0.71	74	2	-0.5 0.12	66	2	-0.1 0.08	58				
<b>ALGUIL 1213 TRAVELER-T/E/I-</b> P: D H D TRAVELER 6807 M: RITA 4LT1 OF 1E21 RITO 1F10	746464 ARG 2003	36	0.5 0.85	74	32	3.8 0.80	25	-	-	-	27	3.4 0.70	37	16	0.2 0.84	34	12	-1.4 0.79	87	12	-0.2 0.79	77	++	+ -	- -	- -
<b>ALGUIL 1246 MAMBITO II</b> P: ALGUIL MAMBO 434 CHICO-T/E- M: ALGUIL 558 CAMILLA IVETTE	736013 ARG 2003	53	1.7 0.90	98	49	5.8 0.87	15	5	3.4 0.64	15	23	12.7 0.71	9	14	0.7 0.84	7	10	1.8 0.79	8	10	-0.2 0.79	77				
<b>ALGUIL 1313 E B V I</b> P: SANELEN EBV 4 M: ALGUIL 1019 BLOCKANA BRINDIS-T/	745175 ARG 2003	23	-0.7 0.85	21	19	2.6 0.81	32	3	1.9 0.64	28	17	3.3 0.72	37	6	0.6 0.81	10	5	-0.3 0.77	60	5	0.4 0.78	15				
<b>ALGUIL 1357 DISCOVERY-T/E-</b> P: O C C DISCOVERY 918D M: BLACK PRINCESS 9434 LASS-T/E-	745364 ARG 2004	16	-0.3 0.75	38	17	-8.6 0.73	94	-	-	-	2	-9.2 0.62	84	2	0.1 0.76	41	2	0.6 0.69	32	-	-	-				
<b>ALGUIL 804 MR EXT</b> P: N BAR EMULATION EXT M: ALGUIL PATRIOTA 253	717714 ARG 1999	21	0.0 0.82	52	21	-4.3 0.70	78	4	-0.6 0.66	59	19	-4.8 0.57	70	9	0.3 0.82	26	19	-2.8 0.79	99	14	-0.6 0.76	97				
<b>ALGUIL 830 HEAVE X</b> P: ALGUIL 519 HEAVENLY M: ALGUIL 537 BLACK GIRL-T/E-	719403 ARG 2000	16	-0.1 0.75	47	-	-	-	-	-	-	-	-	-	-	-	-	-	-	-	-	-	-				
<b>ALGUIL 889 HERCULES-T/E-</b> P: ALGUIL MAMBO 434 CHICO-T/E- M: FEJOBEL 14 DAGNY STAMINA	721305 ARG 2000	280	-0.5 0.97	29	277	-3.6 0.96	74	103	-3.0 0.90	84	196	-6.3 0.91	76	109	-0.9 0.96	97	80	-3.0 0.93	99	80	-0.3 0.93	85				
<b>ALGUIL MAMBO 434 CHICO-T/E-</b> P: DON PANCHO 59 MAMBO -T/E- M: FRANLOIS RED LADY 992	707073 ARG 1996	157	0.8 0.96	84	152	-0.4 0.93	53	117	1.1 0.87	37	127	-2.4 0.86	61	72	0.3 0.93	26	52	-1.0 0.89	79	54	0.1 0.89	44				
<b>ALGUIL RUNNER 237 TE</b> P: LEACHMAN FRONT RUNNER M:	693162 ARG 1992	-	-	-	108	4.4 0.88	22	48	0.2 0.42	49	90	2.3 0.89	41	3	-0.1 0.38	63	-	-	-	-	-	-				
<b>ALICIA BEATRIZ 749 STOCKMAN</b> P: ALICIA BEATRIZ 661 STOCKMAN-T/E M: ALICIA BEATRIZ 580 ANA	732021 ARG 2001	27	-0.1 0.79	47	28	-1.5 0.76	61	-	-	-	24	-2.3 0.67	60	24	-0.2 0.84	66	11	0.2 0.69	44	11	-0.2 0.69	77				



# Resumen de Padres Angus Consolidado del Mercosur - 2011

## Argentina - Brasil - Uruguay

Nombre	Registro CP Año	Nacer			Destete			Leche			Final			C.E.			A.O.B.			E.G.D.			Terneza (S.A.M.)			
		NH	DEP Accu	Per	NH	DEP Accu	Per	NN	DEP Accu	Per	NH	DEP Accu	Per	NH	DEP Accu	Per	NH	DEP Accu	Per	NH	DEP Accu	Per	CAST 2959	CAST UoG	CAPN 316	CAPN 4751
<b>ALICIA BEATRIZ 759 STOCKMAN</b> P: ALICIA BEATRIZ 661 STOCKMAN-T/E M: ALICIA BEATRIZ 492 OLD POSE-T/E	731025 ARG 2001	87	-0.2 0.85	42	89	8.3 0.85	7	-	-	-	83	15.1 0.79	5	76	0.1 0.85	41	13	2.5 0.71	2	13	0.4 0.72	15				
<b>ALICIA BEATRIZ 773 BARSÁ</b> P: O C C HEADLINER 661H M: ALICIA BEATRIZ 498 OLD POSE-T/E	729979 ARG 2002	50	0.4 0.85	70	53	12.5 0.85	1	10	-2.9 0.72	83	39	16.6 0.79	4	29	0.0 0.85	50	1	-0.4 0.22	63	1	-0.0 0.22	56				
<b>ALICIA BEATRIZ 785 DISCOVERY</b> P: O C C DISCOVERY 918D M: ALICIA BEATRIZ 610 SKIHIGH-T/E-	746359 ARG 2003	108	0.4 0.85	70	99	-0.3 0.85	53	-	-	-	62	6.6 0.83	24	54	-0.2 0.85	66	2	-0.1 0.24	54	2	-0.1 0.25	67	+-	+-	+-	++
<b>ALICIA BEATRIZ 941 PASTOR-T/E-</b> P: WEBR DOC HOLLIDAY 2N M: PASTORIZA 567 FELICITAS-T/E-	764758 ARG 2007	12	-0.3 0.79	38	12	9.7 0.79	4	-	-	-	11	10.6 0.69	13	11	0.1 0.83	41	-	-	-	-	-	-				
<b>ALICIA BEATRIZ 971 NICO 780</b> P: ALICIA BEATRIZ 759 STOCKMAN M: ALICIA BEATRIZ 780 SKY HIGH	764338 ARG 2007	9	-0.1 0.71	47	10	6.1 0.71	14	-	-	-	-	-	-	-	-	-	-	-	-	-	-	-				
<b>ALSTON 5384 CATRIEL F W-T/E-</b> P: TRES MARIAS 6221 ÇASIMIRO-T/E- M: TRES MARIAS 5348 NATAGONIA 4850	745347 ARG 2004	94	0.5 0.88	74	86	2.3 0.87	35	6	2.7 0.66	20	18	11.5 0.71	11	10	-0.2 0.76	67	12	-1.8 0.75	93	14	0.3 0.77	23				
<b>ALSTON BLACK WATCH</b> P: TRES MARIAS 5887 HORNERO-T/E- M: ALSTON BALNAGOWN 992	733244 ARG 2002	176	-0.2 0.92	43	248	2.4 0.93	34	34	-1.2 0.55	65	180	5.1 0.92	30	64	0.1 0.84	42	44	0.2 0.68	44	35	0.1 0.57	44				
<b>ALSTON PAINE F W-T/E-</b> P: TRES MARIAS 6241 PAYADOR-T/E- M: TRES MARIAS 4038 MILAGRO RAB RO	745345 ARG 2004	184	0.0 0.85	52	107	2.6 0.85	32	-	-	-	96	4.0 0.85	34	95	0.2 0.85	34	89	2.3 0.85	3	96	-0.2 0.85	77				
<b>ALSTON QUEBRACHO</b> P: TRES MARIAS 5839 QUEBRACHO-T/E- M: ALSTON CELEBRATION 384	731170 ARG 2002	91	1.7 0.85	98	61	3.7 0.85	26	-	-	-	-	-	-	-	-	-	-	-	-	-	-	-	++	++	+-	+-
<b>AMI VAQUERO DA QUIRI A183P</b> P: BUFFALO CREEK VAQUERO 1626 M: SALA BIBI VAQUERO DA QUIRI S13	O089713 BRA 2000	27	-0.6 0.72	23	26	-5.6 0.66	85	-	-	-	25	-7.2 0.67	79	7	-0.0 0.50	51	-	-	-	-	-	-				
<b>AML 2011 CONTRAPUNTO BIEBER DESIGN</b> P: DOBLE HACHE 25 CONTRAPUNTO M: AZUL 4773 RED STAR	O097568 BRA 2002	-	-	-	28	-7.0 0.69	90	-	-	-	15	-5.0 0.62	71	2	-0.5 0.29	88	-	-	-	-	-	-				
<b>ANCALU 43 ALVARITO-T/E-</b> P: TRES MARIAS 5013 WIND EXT-T/E- M: TRES MARIAS 3720 MILAGRO PLAY	728269 ARG 2001	47	-0.1 0.84	47	48	4.7 0.82	20	-	-	-	48	8.4 0.74	19	40	-0.8 0.84	96	1	0.7 0.25	29	1	-0.2 0.26	77				
<b>ANDEMAR CIT WHEEL BOMBIN</b> P: AGROMELU 1958 LICORICE BOOM M: ANDEMAR 31 STAMP BOONE WHEEL	731563 ARG 2002	15	-0.4 0.73	33	18	17.7 0.75	1	-	-	-	5	24.0 0.45	1	2	-0.3 0.71	74	-	-	-	-	-	-				
<b>ANDEMAR PBC BOMBIN</b> P: AGROMELU 1958 LICORICE BOOM M: AGROMELU 2081 PBC F4	731562 ARG 2002	12	-1.0 0.73	12	14	0.0 0.65	51	-	-	-	13	-1.4 0.53	57	9	-0.3 0.73	74	-	-	-	-	-	-	++	+-	--	--
<b>ANGUS LONGO 22 GRAMATICO</b> P: NATANDUVA GRAMATICO STRYKER 412 M: NATANDUVA 177 HETICA 1738-1851	O085980 BRA 2001	4	0.1 0.37	53	36	1.7 0.73	39	-	-	-	31	1.5 0.71	44	2	-0.0 0.36	55	1	0.8 0.06	26	-	-	-				

# Resumen de Padres Angus Consolidado del Mercosur - 2011

## Argentina - Brasil - Uruguay

Nombre	Registro CP Año	Nacer			Destete			Leche			Final			C.E.			A.O.B.			E.G.D.			Terneza (S.A.M.)			
		NH	DEP Accu	Per	NH	DEP Accu	Per	NN	DEP Accu	Per	NH	DEP Accu	Per	NH	DEP Accu	Per	NH	DEP Accu	Per	NH	DEP Accu	Per	CAST 2959	CAST UoG	CAPN 316	CAPN 4751
<b>ANKONIAN BIG BANDOLIERMERE 10</b> P: BANDOLIERMERE G V 135 M: CAMILLA ELLEN ERICA 52Y	6366370 USA 1969	292	-0.1 0.97	47	275	-10.1 0.96	97	302	-0.3 0.92	55	194	-19.4 0.92	98	98	0.8 0.94	4	164	-1.3 0.95	85	161	-0.0 0.96	56	++	+-	+-	+-
<b>ANKONIAN COLOSSAL 6360</b> P: CAMILLA CHANCE 37 T M: ANKONY ELINE 66	6677456 USA 1970	35	-0.1 0.84	47	34	-11.3 0.70	98	19	0.6 0.57	43	33	-26.8 0.56	100	17	-1.4 0.81	100	26	-1.6 0.83	90	26	-0.9 0.83	100				
<b>ANKONIAN ÑATALYST</b> P: MARSHALL PRIDE 4 M: BLAACKBIRD IF BOB	7087515 USA 1971	98	-0.5 0.86	28	140	-2.4 0.86	67	73	1.8 0.70	29	64	-11.5 0.74	90	19	-1.5 0.81	100	4	1.0 0.20	22	2	0.0 0.08	45	++	+-	--	+-
<b>ANKONIAN RUN AND GUN</b> P: NELSON BOLD RULER M: ANKONY LASS N2004	309843 USA 1989	15	1.6 0.70	97	40	-5.6 0.76	84	27	1.9 0.49	29	16	1.0 0.64	47	3	-0.4 0.19	82	-	-	-	-	-	-				
<b>ANTEOJITO 1044 MARQUEZ 9855-293</b> P: BLACK PRINCE 9855 DISCOVERY GAN M: ANTEOJITO 293 RUNER 17 222	746700 ARG 2003	67	0.6 0.85	78	62	1.3 0.85	41	-	-	-	8	4.8 0.49	31	8	-0.7 0.66	93	-	-	-	-	-	-				
<b>ANTEOJITO 1070 BRILLANTE 509-918D</b> P: O C C DISCOVERY 918D M: ANTEOJITO 509 BLACK VENCEDORA 2	758126 ARG 2004	136	-0.6 0.85	25	100	-5.6 0.85	84	-	-	-	13	-5.2 0.66	72	13	-0.4 0.76	80	-	-	-	-	-	-	++	++	--	+-
<b>ANTEOJITO 108 NUEVA RACHA BOOM-T/E</b> P: AGROMELU 1126 DANIEL BOONE RED M: AGROMELU 847 CHINOOK LICORICE	700282 ARG 1994	314	0.1 0.97	57	169	-3.5 0.94	74	76	-4.9 0.85	94	14	-1.8 0.63	59	13	-0.3 0.82	74	-	-	-	-	-	-				
<b>ANTEOJITO 1100 MILAGRO 10261-243</b> P: RED PRINCE 10261 MAMBITO-T/E- M: ANTEOJITO 243 HEAVEN SHOSHONE 2	743052 ARG 2004	68	-0.7 0.85	21	68	-2.0 0.85	64	-	-	-	4	-6.1 0.39	75	-	-	-	-	-	-	-	-	-				
<b>ANTEOJITO 1148 MONUE X 10261-255</b> P: RED PRINCE 10261 MAMBITO-T/E- M: ANTEOJITO 255 EMPERATRIZ X HEAV	743060 ARG 2004	32	-1.2 0.81	8	-	-	-	-	-	-	-	-	-	-	-	-	-	-	-	-	-	-				
<b>ANTEOJITO 1202 CAMINANTE 886-525</b> P: ANTEOJITO 886 ANDARIEGO 108-222 M: ANTEOJITO 525 T3CHIEF HAVEN 195	757307 ARG 2005	29	-1.1 0.85	10	29	7.5 0.84	9	-	-	-	4	9.9 0.53	15	4	0.5 0.72	14	-	-	-	-	-	-	++	++	++	++
<b>ANTEOJITO 1314 CAMPEON 820-569</b> P: ANTEOJITO 820 HEROE 108-605 M: ANTEOJITO 569 INDIA FANFARRONA	757341 ARG 2005	46	0.1 0.85	57	46	2.3 0.85	35	-	-	-	8	8.7 0.56	18	8	0.3 0.75	26	-	-	-	-	-	-	++	++	--	+-
<b>ANTEOJITO 390 MAGO COPPER ROB-T/E-</b> P: LCHMAN COPPER ROB 1204D M: COCHICOS EMPERATRIZ C 3	719023 ARG 1999	43	-0.8 0.85	18	15	-3.2 0.64	72	-	-	-	-	-	-	1	0.0 0.59	50	1	-0.3 0.30	60	1	-0.1 0.30	67				
<b>ANTEOJITO 418 FUEGO 1204 4495-T/E-</b> P: LCHMAN COPPER ROB 1204D M: COCHICOS EMPERATRIZ C 3	719024 ARG 1999	18	-2.2 0.79	1	-	-	-	-	-	-	-	-	-	-	-	-	-	-	-	-	-	-				
<b>ANTEOJITO 464 COPPER ROB HEAVEN 12</b> P: LCHMAN COPPER ROB 1204D M: ANTEOJITO 243 HEAVEN SHOSHONE 2	738809 ARG 1999	56	-0.8 0.85	18	56	-2.0 0.85	64	-	-	-	13	-5.0 0.65	71	15	-0.8 0.75	96	-	-	-	-	-	-	++	++	--	+-
<b>ANTEOJITO 686 UNICO BRILLO 420-455</b> P: ANTEOJITO 420 BRILLO 1204 4495- M: ANTEOJITO 455 BLAZE HEAVEN 81 1	727191 ARG 2001	191	-0.9 0.85	15	143	5.4 0.85	17	-	-	-	13	2.3 0.56	41	13	-0.3 0.74	74	-	-	-	-	-	-	++	++	--	+-

# Resumen de Padres Angus Consolidado del Mercosur - 2011

## Argentina - Brasil - Uruguay

Nombre	Registro CP Año	Nacer			Destete			Leche			Final			C.E.			A.O.B.			E.G.D.			Terneza (S.A.M.)			
		NH	DEP Accu	Per	NH	DEP Accu	Per	NN	DEP Accu	Per	NH	DEP Accu	Per	NH	DEP Accu	Per	NH	DEP Accu	Per	NH	DEP Accu	Per	CAST 2959	CAST UoG	CAPN 316	CAPN 4751
<b>ANTEOJITO 792 QUEBRACHITO 200-T/E- P: TRES MARIAS 5839 QUEBRACHO-T/E- M: FEJOBEL 200 FRONT RUNER JUSTICE</b>	753353 ARG 2002	134	-0.3 0.85	38	88	-1.1 0.85	58	-	-	-	12	1.5 0.63	44	11	0.0 0.73	50	-	-	-	-	-	-	++	++	+-	+-
<b>ANTEOJITO 820 HEROE 108-605 P: ANTEOJITO 108 NUEVA RACHA BOOM- M: ANTEOJITO 605 COCKTELERA I 141</b>	748857 ARG 2002	73	-0.6 0.85	25	70	-0.6 0.85	55	12	-2.6 0.72	80	17	6.6 0.59	24	18	0.4 0.75	20	-	-	-	-	-	-				
<b>ANTEOJITO 828 CA?ONCITO 1658-281 P: BUF CRK CHF 824-1658 M: ANTEOJITO 281 LASS 128 200 FRON</b>	748859 ARG 2002	31	-0.9 0.85	15	30	-1.1 0.82	58	-	-	-	3	-10.0 0.51	87	3	-0.9 0.63	97	-	-	-	-	-	-	++	++	--	++
<b>ANTEOJITO 886 ANDARIEGO 108-222 P: ANTEOJITO 108 NUEVA RACHA BOOM- M: FEJOBEL 222 RUNER CITATION</b>	748864 ARG 2002	129	0.5 0.92	74	113	2.8 0.90	31	16	-3.5 0.72	87	20	5.0 0.60	30	20	1.4 0.78	1	-	-	-	-	-	-				
<b>ANTEOJITO 906 GRAN FUEGO 108-457 P: ANTEOJITO 108 NUEVA RACHA BOOM- M: ANTEOJITO 457 EBV'S 263 RACHA</b>	748866 ARG 2002	88	-0.8 0.85	18	79	1.0 0.85	43	-	-	-	7	1.7 0.45	43	7	0.0 0.68	50	-	-	-	-	-	-	++	++	--	--
<b>ANTEOJITO 924 AMANECER 9855-469 P: BLACK PRINCE 9855 DISCOVERY GAN M: ANTEOJITO 469 MEDUSA MONUE 2X 4</b>	746471 ARG 2003	100	-0.4 0.85	33	44	-13.0 0.84	99	-	-	-	4	-14.8 0.46	95	2	-0.4 0.56	80	-	-	-	-	-	-				
<b>ANTEOJITO 966 PODEROSO 108-441 ROB P: ANTEOJITO 108 NUEVA RACHA BOOM- M: ANTEOJITO 441 MANUELA 1204</b>	738262 ARG 2003	38	0.0 0.85	52	-	-	-	-	-	-	-	-	-	-	-	-	-	-	-	-	-	-				
<b>ANTEOJITO 972 GANADOR FANF 9855-56 P: BLACK PRINCE 9855 DISCOVERY GAN M: ANTEOJITO 569 INDIA FANFARRONA</b>	746686 ARG 2003	46	-0.6 0.85	25	46	-4.2 0.84	78	-	-	-	7	-2.0 0.49	59	7	-0.3 0.67	74	-	-	-	-	-	-				
<b>ARCO RESPLANDOR 6682 P: NAMY RESPLANDOR 3517 M: ARCO MAGGIE 5837</b>	715612 ARG 1999	9	-1.1 0.61	10	11	2.7 0.67	32	6	-1.9 0.51	73	8	12.9 0.49	8	7	-0.1 0.61	59	1	-0.2 0.25	57	1	-0.6 0.25	97				
<b>ARDROSSAN CONNECTION X15 P: C A FUTURE DIRECTION 5321 M: ARDROSSAN WILCOOLA V9</b>	S000226 2002	44	-0.2 0.41	43	44	-9.7 0.42	96	-	-	-	33	-2.2 0.43	60	25	-0.2 0.30	64	27	1.3 0.27	15	27	0.2 0.20	30				
<b>ARGENETICS 25 LESTER 6092 HORNERO- P: TRES MARIAS 5887 HORNERO-T/E- M: TRES MARIAS 6092 MONTERA-T/E-</b>	739711 ARG 2003	10	1.5 0.78	97	11	8.1 0.69	8	-	-	-	8	11.0 0.65	12	3	0.0 0.77	50	-	-	-	-	-	-				
<b>ARRANQUE 13 EXACTO BARNEY40J-T/E/I P: BUF CRK BARNEY 3474 M: RED FLYING K LOLA 40J</b>	728279 ARG 2001	157	0.5 0.95	74	119	6.1 0.93	14	-	-	-	70	11.9 0.83	10	41	0.4 0.90	20	30	-0.3 0.86	60	30	0.1 0.87	44	++	++	--	+-
<b>ARRANQUE 147R P: BUF CRK CHF 824-1658 M: PILERA PIL ACHNOTH 17</b>	738984 ARG 2003	20	0.3 0.80	66	21	2.3 0.76	35	-	-	-	10	5.2 0.56	29	5	-0.2 0.75	66	1	0.9 0.66	24	-	-	-				
<b>ARRANQUE 5 CA?ON HOOD P: BUF CRK CHF 824-1658 M: AGROBILTEN 188 LADY SPENCER-T/E</b>	724448 ARG 2001	28	0.9 0.79	87	20	-1.8 0.74	63	2	-3.0 0.56	84	7	1.2 0.49	45	5	-0.6 0.77	90	1	-1.0 0.66	79	1	-0.6 0.67	97				
<b>ARRANQUE 81R BEEF341Z-T/E/I- P: RED BADLANDS MR BEEF 805 M: RED C Y BELA 341Z</b>	739367 ARG 2002	31	0.6 0.84	78	29	0.3 0.78	48	14	-1.6 0.70	70	19	1.3 0.63	45	8	-0.2 0.77	66	7	-0.7 0.73	72	7	-0.2 0.74	77				

# Resumen de Padres Angus Consolidado del Mercosur - 2011

## Argentina - Brasil - Uruguay

Nombre	Registro CP Año	Nacer			Destete			Leche			Final			C.E.			A.O.B.			E.G.D.			Terneza (S.A.M.)			
		NH	DEP Accu	Per	NH	DEP Accu	Per	NN	DEP Accu	Per	NH	DEP Accu	Per	NH	DEP Accu	Per	NH	DEP Accu	Per	NH	DEP Accu	Per	CAST 2959	CAST UoG	CAPN 316	CAPN 4751
<b>ARVAL 180 ORFEO</b> P: RED LINE BLAZE 99R M: CASAMU O367 156 AMANCAY 185	689954 ARG 1992	144	-2.0 0.85	1	148	2.4 0.85	34	34	5.9 0.79	3	87	8.6 0.82	18	11	-1.0 0.78	98	1	-0.5 0.30	66	1	-0.1 0.30	67				
<b>ARVAL 600 FIDEL-T/E-</b> P: LCHMN GRANDCANYON 1244G M: AGROMELU 1987 SANSON BOMBAZO	730291 ARG 2001	136	1.5 0.85	97	140	8.4 0.85	7	35	-2.5 0.81	79	57	11.1 0.77	12	39	0.7 0.85	7	-	-	-	-	-	-				
<b>ARVAL 602 FINNIAN-T/E-</b> P: LCHMN GRANDCANYON 1244G M: AGROMELU 1987 SANSON BOMBAZO	730292 ARG 2001	254	1.4 0.97	96	261	4.5 0.96	21	58	-1.5 0.88	69	176	19.4 0.91	2	83	-0.5 0.93	86	22	0.5 0.84	35	22	0.1 0.85	44	+-		--	++
<b>ARVAL 666 EMILIANO</b> P: ARVAL 552 GEORGE-T/E- M: ARVAL 567 GELTRUDE	731398 ARG 2002	24	-0.5 0.85	29	24	-2.8 0.83	70	10	-1.1 0.63	65	18	-3.5 0.68	65	-	-	-	-	-	-	-	-	-				
<b>ARVAL 668 DIOSCORO</b> P: AGROMELU 2476 F4 G. CANYON M: ARVAL 269 NAANIM	737147 ARG 2003	32	0.9 0.85	87	34	2.1 0.85	36	-	-	-	22	5.6 0.73	28	7	0.7 0.80	7	-	-	-	-	-	-				
<b>ARVAL 676 DARWIN</b> P: AGROMELU 2476 F4 G. CANYON M: ARVAL 385 KAKAI	735328 ARG 2003	9	-0.8 0.75	18	12	-3.2 0.64	72	-	-	-	9	1.2 0.57	45	4	-0.1 0.75	59	-	-	-	-	-	-				
<b>ARVAL 680 DORICK</b> P: BLUE RIDGE CUB 831 M: PLUSGEN 6 LASS RAINMAKER-T/E/I-	735330 ARG 2003	28	-1.5 0.85	4	28	-1.3 0.83	60	-	-	-	4	-0.8 0.59	54	2	-0.4 0.75	80	-	-	-	-	-	-				
<b>ARVAL 726 CELEDONIO-T/E-</b> P: LUQUENSE 219 G CANYON 154 LMAN- M: ARVAL 441 JACQUELINE	745920 ARG 2004	11	0.6 0.78	78	11	1.2 0.77	42	-	-	-	-	-	-	-	-	-	-	-	-	-	-	-				
<b>ARVAL 734 CESARION-T/E-</b> P: AGROMELU 2302 WHEEL REVOL M: ARVAL 385 KAKAI	745923 ARG 2004	10	1.1 0.78	92	10	1.1 0.76	43	-	-	-	-	-	-	-	-	-	-	-	-	-	-	-				
<b>ARVAL 772 BEEFY-T/E-</b> P: AGROMELU 2494 CITATION BOOM-T/E M: ARVAL 605 FELICITAS	746831 ARG 2005	19	0.3 0.81	66	19	-2.6 0.81	68	-	-	-	-	-	-	-	-	-	-	-	-	-	-	-				
<b>ASD 127 COPPER ROB PROOF TRUCO</b> P: LEACHMAN COPPER ROB 1204D M: ASD 78 PROOF TROIA	O083085 BRA 2000	44	0.1 0.80	55	45	5.5 0.77	17	22	4.4 0.32	8	36	7.6 0.77	21	10	-0.5 0.58	84	-	-	-	-	-	-				
<b>ASD 143 CONTRA CHIEF CONDE</b> P: DOBLE HACHE 25 CONTRAPUNTO M: ASD 56 RED CHIEF PROMPTER	O089371 BRA 2001	15	0.0 0.62	52	183	1.1 0.92	43	23	-1.0 0.36	63	115	-0.4 0.90	53	36	-0.2 0.80	68	11	0.2 0.53	45	9	0.1 0.46	44				
<b>ASD 153 DISCO BLAZER</b> P: ASD 101 STRYKER STAR EROS M: AZUL 1183 GREAT BLAZER	O089389 BRA 2001	92	-0.2 0.88	40	93	-3.2 0.85	72	15	1.2 0.25	37	58	-5.2 0.83	72	25	-0.5 0.72	86	-	-	-	-	-	-				
<b>ASD 161 BODA STAR DYNAMO</b> P: TKP BODACIOUS 693 M: ASD 12 LONE STAR DYNAMO	O089394 BRA 2001	105	0.9 0.89	86	92	4.3 0.85	23	22	-1.1 0.32	65	48	2.4 0.80	40	13	-0.3 0.63	73	-	-	-	-	-	-				
<b>ASD 223 PRINCE DART LORDE</b> P: LODI PRINCE 2632 M: ASD 84 D'ARTAGNAN BIG SKY	O094353 BRA 2002	45	-0.3 0.81	37	46	5.5 0.77	17	-	-	-	24	5.7 0.70	28	9	0.3 0.58	28	-	-	-	-	-	-				

# Resumen de Padres Angus Consolidado del Mercosur - 2011

## Argentina - Brasil - Uruguay

Nombre	Registro CP Año	Nacer			Destete			Leche			Final			C.E.			A.O.B.			E.G.D.			Terneza (S.A.M.)			
		NH	DEP Accu	Per	NH	DEP Accu	Per	NN	DEP Accu	Per	NH	DEP Accu	Per	NH	DEP Accu	Per	NH	DEP Accu	Per	NH	DEP Accu	Per	CAST 2959	CAST UoG	CAPN 316	CAPN 4751
ASD 253 MAKE PANCHO P: BJR MAKE MY DAY 981 M: ASD 160 PANCHO HOBO	O095403 BRA 2002	73	0.7 0.85	80	69	1.8 0.81	38	-	-	-	48	5.5 0.80	28	12	-0.3 0.62	74	-	-	-	-	-	-				
ASD 287 DISCO RIPTIDE P: ASD 101 STRYKER STAR EROS M: ASD 148 RIPTIDE RABAO	O100011 BRA 2003	27	-1.0 0.70	11	23	2.2 0.58	35	-	-	-	20	2.4 0.62	41	6	-0.4 0.40	80	-	-	-	-	-	-				
ASD 400 RINCON PCH ANGICO P: M: ASD 178 PANCHO YER CHIEF	O105543 BRA 2004	109	0.6 0.90	77	103	-2.2 0.86	66	-	-	-	69	2.1 0.85	41	19	0.3 0.68	26	-	-	-	-	-	-				
ASD 527 WIDESPREAD FAME P: WHITESTONE WIDESPREAD MB M: ASD 280 FAME RIP FAMA	O117183 BRA 2006	22	0.7 0.68	79	22	-1.3 0.63	60	-	-	-	13	0.1 0.55	51	13	0.5 0.62	15	-	-	-	-	-	-				
ASD 530 BRIGADIER PANDERO P: PASTORIZA 565 BRIGADIER TE M: OTTONO B1120 TE ASPRILLA	O116014 BRA 2006	29	-1.2 0.71	8	29	11.1 0.68	3	-	-	-	6	4.2 0.43	33	6	1.0 0.48	2	-	-	-	-	-	-				
AX 31 PAYADOR QUILATE P: TRES MARIAS 6241 PAYADOR TE M: ASD 194 PROOF SECRETA	O120798 BRA 2007	21	1.0 0.61	90	21	-0.5 0.60	55	-	-	-	10	2.9 0.48	38	10	-0.2 0.58	66	-	-	-	-	-	-				
AZ UMBU C19 CHIEF 7U TE P: RED FLYING K CHIEF 7U M: CASAMU 1739 BETTER ERICA 5	O075029 BRA 1998	321	-0.3 0.97	35	317	3.6 0.95	27	170	-4.8 0.76	94	251	2.4 0.95	40	73	1.0 0.90	2	173	0.6 0.94	31	160	-0.0 0.93	55				
B A R EXT TRAVELER 205 P: N BAR EMULATION EXT M: B A R QUEEN TRAVELER 3015	12452829 USA 1995	724	-0.4 0.99	33	797	0.4 0.98	48	435	6.6 0.95	2	501	4.3 0.96	33	138	-0.0 0.95	55	220	-0.6 0.97	69	217	0.5 0.97	9	+-	--	+ -	+ -
B C C BUSHWACKER 41-93 P: PARAMONT AMBUSH 2172 M: R C ANITA T BANDO 918903	12048084 USA 1993	258	0.2 0.97	61	282	9.8 0.97	4	55	2.5 0.88	22	194	4.6 0.92	32	54	0.3 0.92	26	52	1.2 0.89	17	51	-0.0 0.89	56				
B C LOOKOUT 7024 P: O C C LEGEND 616L M: GIBBET HILL MIGNONNE E37	1359327 CAN 2004	35	0.1 0.83	57	19	-6.6 0.74	88	-	-	-	12	-10.2 0.54	87	8	-0.3 0.63	74	14	0.3 0.71	41	14	0.4 0.72	15				
B C LOOKOUT 7024 * ANULADO * P: OCC LEGEND 616L M: GIBBERT HILL E37	14791623 USA 2004	24	0.7 0.67	79	24	3.6 0.66	26	-	-	-	3	1.3 0.25	45	2	0.3 0.11	26	3	-0.1 0.10	53	3	-0.1 0.06	62				
B C MATRIX 4132 P: O C C EMBLAZON 854E M: CAF PURE PRIDE EXT 99	14159119 USA 2002	522	0.0 0.97	53	562	3.6 0.97	27	27	3.4 0.75	15	317	9.6 0.92	15	133	0.5 0.93	16	94	-0.9 0.86	77	94	0.1 0.86	44				
B C MID EMBLAZON 854E 702 P: O C C EMBLAZON 854E M: GIBBET HILL MIGNONNE E37	14394786 USA 2002	27	-1.4 0.79	5	28	-6.9 0.80	89	-	-	-	27	-2.6 0.70	62	11	-0.7 0.75	93	-	-	-	-	-	-				
B S S LIMITED DESIGN P: SVF GDAR 216 LTD M: B/R RUBY OF TIFFANY 5113	13313554 USA 1999	22	1.0 0.76	90	21	4.9 0.63	19	3	2.3 0.42	24	19	11.4 0.46	11	9	-0.2 0.67	66	3	-0.7 0.43	72	3	0.4 0.44	15				
B/R NEW DAY 454 P: BOYD NEW DAY 8005 M: B/R RUBY 1221	14675445 USA 2004	27	0.2 0.45	60	24	3.6 0.44	26	-	-	-	-	-	-	-	-	-	-	-	-	-	-	-				

# Resumen de Padres Angus Consolidado del Mercosur - 2011

## Argentina - Brasil - Uruguay

Nombre	Registro CP Año	Nacer			Destete			Leche			Final			C.E.			A.O.B.			E.G.D.			Terneza (S.A.M.)			
		NH	DEP Accu	Per	NH	DEP Accu	Per	NN	DEP Accu	Per	NH	DEP Accu	Per	NH	DEP Accu	Per	NH	DEP Accu	Per	NH	DEP Accu	Per	CAST 2959	CAST UoG	CAPN 316	CAPN 4751
<b>B/R NEW FRONTIER 095</b> P: B/R NEW DESIGN 036 M: WHITE FENCE PRIDE H 1	13588640 USA 2000	100	0.0 0.90	53	103	0.7 0.90	46	13	4.0 0.67	11	61	6.7 0.80	24	32	0.6 0.85	11	18	-3.0 0.75	99	17	-0.0 0.75	56	++	++	--	+ -
<b>BADARSA 1219 FORTUNE G DRAGON</b> P: STEVENSON FORTUNE 425C M: DON AVELINO 942 LADY RECOVERY D	714478 ARG 1998	783	0.4 0.99	70	742	-0.9 0.99	57	104	-2.0 0.92	74	460	-4.2 0.96	68	366	0.9 0.98	3	221	-2.2 0.97	96	221	0.2 0.97	33	++	++	--	+ +
<b>BADARSA 1483 LIDER-T/E-</b> P: O C C HEADLINER 661H M: VERBENA 6444 ROSIE	745761 ARG 2003	47	-0.4 0.85	33	42	3.0 0.85	30	-	-	-	37	2.8 0.78	39	-	-	-	-	-	-	-	-	-				
<b>BADLANDS ALL BEEF 114J</b> P: RED BADLANDS MR BEEF 805 M: RBRTS BELGA 5126	792250 USA 2001	145	-0.1 0.93	45	141	-2.1 0.91	65	9	-1.4 0.61	68	104	-2.0 0.86	59	51	0.6 0.90	10	14	0.5 0.55	35	14	-0.3 0.55	85				
<b>BAND OF MID IOWA 3U</b> P: JAUER BAND 105 561 77 M: MID IOWA ERICA 60E-13S	10884167 USA 1986	45	-1.9 0.85	1	35	-1.9 0.76	64	6	-1.7 0.62	71	31	-1.9 0.63	59	18	-1.5 0.78	100	2	0.3 0.12	40	2	0.0 0.06	46				
<b>BARDAHL 1636 B RULER LANDMARK</b> P: TAISA 4297 MARK RULER M: BARDAHL 1428 YEROVIA RULER	715738 ARG 1999	26	-0.3 0.74	38	27	-7.9 0.71	92	-	-	-	24	-23.2 0.53	99	23	-1.0 0.78	98	-	-	-	-	-	-				
<b>BARRAGEM TE39 STRYKER PRECISION 21</b> P: SODAK PRECISION 7408-97 M: BARRAGEM 004 STRYKER TE39	0130162 BRA 2008	19	0.3 0.67	67	20	2.0 0.62	37	-	-	-	-	-	-	-	-	-	-	-	-	-	-	-				
<b>BARRYMOR 11 ENZO CORNHUSKER</b> P: TRES MARIAS 04611 STRYCKER M: MOROMAR 10 CORNHUSKER JUNIOR	708592 ARG 1997	50	-0.4 0.86	33	53	-7.6 0.80	92	-	-	-	28	-5.1 0.61	72	18	0.4 0.79	20	2	0.3 0.38	41	2	-0.1 0.39	67	++	++	+ -	+ +
<b>BARRYMOR 13 ENZO YUYO</b> P: TRES MARIAS 04611 STRYCKER M: MOROMAR YUYO COPETONA	709129 ARG 1997	302	1.1 0.96	92	224	0.2 0.94	49	12	-3.6 0.53	88	149	-2.7 0.87	62	41	0.7 0.89	7	-	-	-	-	-	-				
<b>BARRYMOR 18 YUYO AYRTON</b> P: SANTA SERGIA YEROVIA 8994 M: MOROMAR 61 AYRTON POWER DRIVE	701755 ARG 1995	46	1.9 0.85	99	44	3.1 0.80	29	19	-4.3 0.57	92	32	2.5 0.65	40	18	0.1 0.83	41	-	-	-	-	-	-				
<b>BARRYMOR 9444 DISCOVERY 7 8089</b> P: O C C DISCOVERY 918D M: MOROMAR 9 DOLLAR SECURITY	731201 ARG 2002	15	-0.7 0.81	21	15	-7.1 0.74	90	9	7.0 0.65	1	15	-10.9 0.66	89	3	-0.4 0.78	80	3	0.2 0.63	44	3	0.3 0.74	23				
<b>BARRYMOR 9742 TECUMSEH 1 7675-T/E-</b> P: CHAMPION HILL TECUMSEH M: MOROMAR 4 PINE DRIVE SECURITY	748549 ARG 2005	21	0.4 0.85	70	10	2.9 0.77	31	-	-	-	10	-4.2 0.71	68	7	-0.4 0.81	80	-	-	-	-	-	-				
<b>BARRYMOR 9784 G CANYON 7 1206-T/E/</b> P: LCHMN GRANDCANYON 1244G M: RED SHODEREE DUSTINS QUIN 120G	748557 ARG 2005	26	-2.1 0.85	1	24	-4.8 0.82	81	-	-	-	24	-0.5 0.75	53	5	-1.0 0.78	98	-	-	-	-	-	-				
<b>BARRYMOR 9786 BOOMER 2 11E-T/E/I-</b> P: RED SSS BOOMER 803B M: RED SHODEREE MIDNIGHT 11E	748558 ARG 2005	27	1.1 0.83	92	24	-7.0 0.78	90	-	-	-	22	-4.0 0.67	68	12	-0.2 0.80	66	5	-1.5 0.67	89	5	-0.4 0.68	91	+ -	+ -	+ -	+ +
<b>BARRYMOR 9800 9474 1 8893</b> P: BARRYMOR 9474 QUEBRACHO 2 7385 M: MOROMAR 8893 ENZO 69 8353	749866 ARG 2005	31	0.4 0.85	70	29	-2.4 0.83	67	-	-	-	28	7.0 0.75	23	13	-0.1 0.81	59	-	-	-	-	-	-				

# Resumen de Padres Angus Consolidado del Mercosur - 2011

## Argentina - Brasil - Uruguay

Nombre	Registro CP Año	Nacer			Destete			Leche			Final			C.E.			A.O.B.			E.G.D.			Terneza (S.A.M.)			
		NH	DEP Accu	Per	NH	DEP Accu	Per	NN	DEP Accu	Per	NH	DEP Accu	Per	NH	DEP Accu	Per	NH	DEP Accu	Per	NH	DEP Accu	Per	CAST 2959	CAST UoG	CAPN 316	CAPN 4751
<b>BARRYMOR 9814 (9474) 2 8839</b> P: BARRYMOR 9474 QUEBRACHO 2 7385 M: MOROMAR 8839 DISCOVERY 1 7507	752368 ARG 2006	30	0.0 0.84	52	26	6.3 0.81	13	-	-	-	26	5.4 0.74	29	14	-0.8 0.79	96	-	-	-	-	-	-				
<b>BARRYMOR 9828 9444 14 8971</b> P: BARRYMOR 9444 DISCOVERY 7 8089 M: MOROMAR 8971 ALLIANCE 15 8117	754853 ARG 2006	20	0.0 0.82	52	15	2.7 0.77	32	-	-	-	15	-8.2 0.69	82	8	-0.5 0.79	86	-	-	-	-	-	-				
<b>BARRYMOR 9834 GARANTE 41 8841</b> P: SANTA SERGIA GENDARME TRAVELLER M: MOROMAR 8841 ALLIANCE 8 8071	754856 ARG 2006	12	-0.7 0.77	21	11	4.4 0.77	22	-	-	-	11	4.3 0.66	33	6	0.6 0.79	10	-	-	-	-	-	-				
<b>BARRYMOR 9842 GARANTE 43 8415</b> P: SANTA SERGIA GENDARME TRAVELLER M: MOROMAR 3 ESSO YEROVIA	757402 ARG 2006	20	0.0 0.83	52	16	-6.1 0.78	87	-	-	-	16	-6.5 0.71	77	6	-0.6 0.78	90	-	-	-	-	-	-				
<b>BASE 13</b> P: M:	19326 URU 2000	16	0.0 0.28	52	16	-4.2 0.28	78	-	-	-	12	-11.3 0.30	89	9	0.3 0.19	29	12	0.4 0.20	37	12	0.1 0.11	34				
<b>BASE 172</b> P: M:	19325 URU 1999	32	-2.1 0.35	1	32	-11.1 0.33	98	-	-	-	25	-11.6 0.36	90	10	-0.2 0.20	69	23	-0.5 0.25	68	23	-0.0 0.15	53				
<b>BASE 407</b> P: M:	20601 URU 2002	11	-1.2 0.22	8	11	-5.7 0.22	85	-	-	-	2	-28.3 0.16	100	2	-0.5 0.08	84	2	-0.8 0.06	74	2	0.1 0.03	43				
<b>BASE 600</b> P: M:	19324 URU 1999	23	-2.0 0.32	1	23	-6.7 0.31	89	-	-	-	19	-15.0 0.33	95	5	-0.2 0.15	65	18	0.0 0.23	50	19	0.1 0.14	43				
<b>BASIN AMBUSH 850K</b> P: M:	13562041 USA 2000	28	0.8 0.77	83	28	-1.0 0.76	58	8	1.1 0.53	37	16	0.2 0.62	50	-	-	-	-	-	-	-	-	++	++	+-	+-	
<b>BASIN HOBO 79E</b> P: BUFFALO CREEK HOBO 2595 M: DOUBLE FORK 079Z	492175 USA 1995	32	-0.9 0.67	15	115	-3.1 0.87	72	30	4.5 0.52	8	84	-3.0 0.84	63	25	-0.2 0.71	65	10	0.6 0.32	34	10	0.0 0.19	45				
<b>BASIN MAX 602C</b> P: G T MAXIMUM M: BASIN ELINE ERICA 315U	11951654 USA 1993	107	-0.2 0.85	42	105	2.7 0.86	32	140	-2.8 0.81	82	49	19.3 0.74	2	23	-0.5 0.85	84	20	0.2 0.70	45	17	-0.1 0.65	68				
<b>BASIN NONE BETTER 361E</b> P: LMAN NONE BETTER 9604 M: DOUBLE FORK 016R	492158 USA 1995	519	-0.8 0.98	18	541	-1.6 0.97	62	68	-1.5 0.87	69	391	-7.3 0.94	79	323	-0.4 0.98	80	162	0.3 0.94	41	115	-0.3 0.93	85	++	++	--	+-
<b>BASIN RAINMAKER 4L23</b> P: BASIN RAINMAKER 654X M: BASIN HEATHER BLOOM 801Z	14372978 USA 2001	69	-0.3 0.90	38	44	-8.1 0.88	93	6	2.7 0.63	20	31	-10.7 0.74	88	8	-0.5 0.72	86	5	-0.1 0.53	54	5	0.3 0.54	23				
<b>BASIN RAINMAKER 654X</b> P: BASIN RAINMAKER D S 380U M: BASIN BARDOLERE 423U	11115794 USA 1988	1258	-0.7 0.99	20	1216	-4.5 0.99	80	1165	8.0 0.98	1	886	-4.8 0.98	70	325	-0.5 0.99	85	43	-1.0 0.88	79	41	-0.0 0.88	56				
<b>BASIN RAINMAKER 814Z</b> P: BASIN RAINMAKER D S 380U M: BASIN PAMELLA 676X	11424642 USA 1990	725	-0.1 0.98	47	724	0.0 0.97	51	348	5.7 0.95	4	589	-0.2 0.96	51	111	0.3 0.95	26	211	1.0 0.97	21	216	-0.2 0.97	77	++	++	+-	+-

# Resumen de Padres Angus Consolidado del Mercosur - 2011

## Argentina - Brasil - Uruguay

Nombre	Registro CP Año	Nacer			Destete			Leche			Final			C.E.			A.O.B.			E.G.D.			Terneza (S.A.M.)			
		NH	DEP Accu	Per	NH	DEP Accu	Per	NN	DEP Accu	Per	NH	DEP Accu	Per	NH	DEP Accu	Per	NH	DEP Accu	Per	NH	DEP Accu	Per	CAST 2959	CAST UoG	CAPN 316	CAPN 4751
<b>BASIN SENSATION 702E</b> P: GARDENS SENSATION 039 S1 M: STEVENSON ELEMRERE 538C	513752 USA 1995	171	0.3 0.94	65	223	-1.0 0.92	58	26	2.1 0.56	26	178	2.9 0.89	38	89	-0.2 0.92	67	31	0.9 0.81	24	31	-0.1 0.82	67				
<b>BASIN UP THE LIMIT</b> P: C A FUTURE DIRECTION 5321 M: BASIN CHLOE 813K	14686155 USA -	19	-0.6 0.64	25	14	1.1 0.53	43	-	-	-	-	-	-	-	-	-	-	-	-	-	-	-				
<b>BATUKE ASTURIANO T.E.</b> P: GLACIER NORTHERN KING 656 M: RD DAKEL 8C	76963 URU 1999	-	-	-	13	-3.1 0.22	72	15	2.3 0.32	23	6	-3.5 0.39	66	5	-0.0 0.20	54	5	0.6 0.22	32	5	-0.2 0.13	68				
<b>BAYUCUA 0095144</b> P: TRES MARIAS 6301 ZORZAL T/E M: BAYUCUA DISCOVERY BAYU ROOKIE	95144 URU 2006	16	-0.1 0.47	44	16	-4.0 0.47	77	-	-	-	-	-	-	-	-	-	-	-	-	-	-	-				
<b>BAYUCUA 0099817</b> P: BAYUCUA 7684 T.E. M: BAYUCUA 7390	99817 URU 2007	56	0.3 0.55	66	55	-1.3 0.55	60	-	-	-	-	-	-	-	-	-	-	-	-	-	-	-				
<b>BAYUCUA 1741-38 (73) T.E.</b> P: TRES MARIAS 6241 PAYADOR T/E M: BAYUCUA 6336 LICORICE B. CLYDYN	91210 URU 2005	18	-1.5 0.40	4	17	-5.5 0.39	84	6	-2.2 0.37	76	15	-10.8 0.44	88	7	-0.9 0.26	97	7	1.0 0.24	20	6	0.1 0.16	44				
<b>BAYUCUA 2708-36</b> P: TRES MARIAS 6301 ZORZAL T/E M: BAYUCUA EXT BAYU HARRI BAY ÑATA	91194 URU 2005	12	0.0 0.44	52	-	-	-	-	-	-	-	-	-	-	-	-	-	-	-	-	-	-				
<b>BAYUCUA 2850</b> P: BAYUCUA 7392 M: BAYUCUA TRAVELER	91262 URU 2005	25	0.1 0.42	55	25	-14.0 0.45	99	-	-	-	24	-7.1 0.52	78	10	-0.4 0.34	83	24	0.2 0.37	43	24	-0.0 0.24	55				
<b>BAYUCUA 6125 MILAGRO</b> P: PRIMAVERA GRAN MILAGRO 6970 M: BAYUCUA 5096 B.BELL EMOULOUS	66769 URU 1993	32	0.8 0.59	85	43	-7.1 0.57	90	22	1.7 0.57	30	31	-5.9 0.62	75	10	-0.2 0.36	71	6	0.7 0.31	31	6	0.0 0.20	50				
<b>BAYUCUA 6147 CARO</b> P: CANDOMBERO PROGRESSOR 15 M: BAYUCUA 5596 BELL BOY B. BELL	66791 URU 1993	13	-1.8 0.48	2	13	-7.1 0.44	90	6	-0.4 0.42	55	7	-12.8 0.48	92	7	-0.7 0.31	94	-	-	-	-	-	-				
<b>BAYUCUA 6386 B. ROOBELL YORKER</b> P: BAYUCUA 5463 ROOKIE BELLBOY M: BUYUCUA 5327 YORQUER MARSHALL	68351 URU 1994	15	1.0 0.49	88	15	-4.2 0.44	78	7	1.3 0.40	35	-	-	-	-	-	-	-	-	-	-	-	-				
<b>BAYUCUA 6460 LEACHMAN HARRI</b> P: RED LEACHMAN CHFLNE 5827 M: BAYUCUA 5318 HARRI MARSHALL	70076 URU 1995	29	-0.2 0.51	39	27	-6.1 0.44	87	6	1.3 0.45	35	25	-9.3 0.51	85	15	0.1 0.33	46	-	-	-	-	-	-				
<b>BAYUCUA 6484 LEACHMAN B. HARRI</b> P: RED LEACHMAN CHFLNE 5827 M: BAYUCUA 5890	70097 URU 1995	15	-0.4 0.47	30	11	-1.4 0.40	61	4	-0.5 0.41	57	11	-6.1 0.47	75	6	-0.2 0.28	64	-	-	-	-	-	-				
<b>BAYUCUA 6620 RIGHT</b> P: LEACHMAN RIGHT TIME M: BAYUCUA 6154 CARO	71572 URU 1996	22	-0.3 0.51	37	20	-1.4 0.47	60	9	1.8 0.47	29	18	-0.9 0.56	55	6	0.4 0.37	22	-	-	-	-	-	-				
<b>BAYUCUA 6724 TRAVELER</b> P: D H D TRAVELER 6807 M: BAYUCUA 6004 B.PINEBAN	73351 URU 1997	72	-0.1 0.69	45	50	-4.2 0.64	78	39	0.1 0.64	49	38	-10.0 0.69	87	15	-0.0 0.48	53	16	-1.2 0.49	83	16	-0.0 0.37	53				



# Resumen de Padres Angus Consolidado del Mercosur - 2011

## Argentina - Brasil - Uruguay

Nombre	Registro CP Año	Nacer			Destete			Leche			Final			C.E.			A.O.B.			E.G.D.			Terneza (S.A.M.)			
		NH	DEP Accu	Per	NH	DEP Accu	Per	NN	DEP Accu	Per	NH	DEP Accu	Per	NH	DEP Accu	Per	NH	DEP Accu	Per	NH	DEP Accu	Per	CAST 2959	CAST UoG	CAPN 316	CAPN 4751
<b>BAYUCUA 6729 BALOO B. CLYDE</b> P: RED GRAHAM BALOO 26C M: BAYUCUA 5436 B.CLYDYN BEL	73355 URU 1997	67	1.0 0.47	88	62	0.1 0.35	50	12	0.2 0.37	49	48	-5.6 0.42	73	19	-1.0 0.23	98	9	-0.5 0.14	66	9	0.1 0.07	42				
<b>BAYUCUA 6734 RIGHT B.B. BELL</b> P: D H D TRAVELER 6807 M: BAYUCUA 6024 B.BELLMAR	73360 URU 1997	20	-0.1 0.54	47	25	-3.7 0.53	75	10	-0.3 0.49	54	22	-13.2 0.57	93	10	-0.4 0.38	80	14	-0.8 0.38	74	14	0.0 0.26	47				
<b>BAYUCUA 6738 TRAVELER</b> P: D H D TRAVELER 6807 M: BAYUCUA 6436 B. POWER B.BELLNOR	73364 URU 1997	29	-0.5 0.51	29	32	-6.2 0.48	87	12	-2.3 0.47	77	31	-16.0 0.53	96	19	0.1 0.31	41	-	-	-	-	-	-				
<b>BAYUCUA 7231</b> P: F A F RESOLVE 167 M: BAYUCUA 6726 RIGHT TIME	81395 URU 2001	10	0.1 0.43	55	10	-4.7 0.42	80	4	-1.2 0.39	66	10	-11.1 0.50	89	7	-0.0 0.35	51	10	-0.5 0.28	68	10	0.1 0.16	45				
<b>BAYUCUA 7287</b> P: BAYUCUA EXT BAYUCUA B.BOY M: BAYUCUA 6439 POBRE TOMIL	81452 URU 2001	13	-0.7 0.45	20	10	-9.7 0.41	96	6	2.8 0.40	19	10	-11.1 0.50	89	3	0.1 0.32	46	10	-1.1 0.27	81	10	0.1 0.16	35				
<b>BAYUCUA 7353</b> P: OCC DISCOVERY 918D M: BAYUCUA BAYU 6695 BAYUCUA TOMIL	83969 URU 2002	27	-0.2 0.49	41	27	-6.4 0.51	88	6	1.6 0.46	31	19	-6.2 0.57	75	10	0.1 0.40	43	18	0.3 0.41	41	18	-0.0 0.28	52				
<b>BAYUCUA 7405</b> P: BAYUCUA DISCOVERY BAYUCUA M: BAYUCUA TRAVELER YORD VER	84615 URU 2002	22	0.2 0.52	58	24	-2.7 0.50	69	9	2.5 0.43	22	16	-1.2 0.53	56	7	0.1 0.30	45	15	-0.3 0.35	60	15	0.0 0.23	49				
<b>BAYUCUA 7407</b> P: BAYUCUA DISCOVERY BAYUCUA M: BAYUCUA TOMIL BAYUCUA POBRE	84617 URU 2002	102	-1.3 0.67	6	69	-7.4 0.63	91	7	3.7 0.47	12	32	-4.2 0.63	68	13	-0.1 0.39	62	31	0.4 0.45	39	30	0.2 0.31	26				
<b>BAYUCUA 7410</b> P: BAYUCUA DISCOVERY BAYUCUA M: BAYUCUA 6726 RIGHT TIME	84620 URU 2002	98	1.2 0.66	92	68	5.3 0.63	18	7	1.1 0.48	38	37	5.6 0.64	28	16	0.1 0.43	45	37	1.0 0.48	21	37	0.0 0.35	49				
<b>BAYUCUA 7425</b> P: BAYUCUA EXT TOMIL BAYU WARRANT M: BAYUCUA 5895	84633 URU 2002	17	-0.0 0.50	50	20	0.9 0.47	44	14	-0.9 0.41	62	7	-4.7 0.48	70	7	-0.5 0.29	84	7	-1.0 0.26	80	7	0.1 0.15	35				
<b>BAYUCUA 7531</b> P: LEACHMAN EXPLORER M: BAYUCUA TRAVELER BAY B. POWER B	86496 URU 2003	25	-0.3 0.51	37	22	-5.8 0.49	85	7	0.6 0.41	43	10	-8.9 0.52	84	10	-0.2 0.32	68	10	-0.6 0.35	70	10	-0.0 0.24	54				
<b>BAYUCUA 7536 T.E.</b> P: LCHMAN COPPER ROB 1204D M: BAYUCUA VAQUERO ROOCKIE BELL BO	86501 URU 2003	12	-0.7 0.41	20	13	-6.0 0.40	87	4	2.0 0.34	27	5	-6.0 0.40	75	3	-0.5 0.23	84	4	0.7 0.24	30	4	-0.0 0.17	53				
<b>BAYUCUA 7547</b> P: LCHMAN COPPER ROB 1204D M: BAYUCUA REVOLUCION BAY ROOBEL	86543 URU 2003	16	-1.5 0.48	4	16	-6.1 0.46	87	7	1.2 0.38	36	4	-7.0 0.48	78	4	-0.6 0.25	90	4	-0.4 0.31	63	4	0.0 0.20	49				
<b>BAYUCUA 7554 T.E.</b> P: RITO 9FB3 OF 5H11 FULLBACK M: BAYUCUA 6004 B.PINEBAN	86550 URU 2003	16	1.0 0.45	90	16	-4.5 0.45	80	4	0.9 0.39	40	9	-6.0 0.46	75	2	-0.1 0.23	56	9	0.3 0.31	43	9	0.1 0.21	44				
<b>BAYUCUA 7597</b> P: BAYUCUA DISCOVERY TRAVELER M: BAYUCUA TRAVELER YORD VER	86507 URU 2003	17	-0.6 0.47	25	17	-11.0 0.46	98	6	5.7 0.40	4	8	-6.9 0.51	78	7	-0.3 0.26	77	8	-1.7 0.32	92	7	0.1 0.19	44				

# Resumen de Padres Angus Consolidado del Mercosur - 2011

## Argentina - Brasil - Uruguay

Nombre	Registro CP Año	Nacer			Destete			Leche			Final			C.E.			A.O.B.			E.G.D.			Terneza (S.A.M.)			
		NH	DEP Accu	Per	NH	DEP Accu	Per	NN	DEP Accu	Per	NH	DEP Accu	Per	NH	DEP Accu	Per	NH	DEP Accu	Per	NH	DEP Accu	Per	CAST 2959	CAST UoG	CAPN 316	CAPN 4751
<b>BAYUCUA 7679</b> P: BAYUCUA 6734 RIGHT B.B. BELL M: BAYUCUA DISCOVERY BAYU ROOKIE	88587 URU 2004	32	-0.6 0.44	23	29	2.4 0.47	34	-	-	-	24	-5.7 0.51	74	12	0.1 0.30	39	-	-	-	-	-	-				
<b>BAYUCUA 7684 T.E.</b> P: NICHOLS PERFORMA D162 M: BAYUCUA EXT BAYUCUA JOVIAL	88591 URU 2004	81	-0.1 0.65	45	77	-4.8 0.65	81	17	-0.3 0.52	55	41	-4.5 0.64	70	12	-0.3 0.36	76	33	-1.6 0.43	91	33	0.0 0.31	45				
<b>BAYUCUA 7710</b> P: BAYUCUA 7237 M: BAYUCUA 7213	88655 URU 2004	31	0.1 0.52	55	29	-6.7 0.50	89	9	0.1 0.43	49	25	-4.6 0.56	70	11	0.0 0.38	48	11	1.0 0.32	22	11	0.1 0.19	35				
<b>BAYUCUA 7785 (?ATO) T.E.</b> P: TRES MARIAS 6301 ZORZAL T/E M: BAYUCUA EXT BAYUCUA JOVIAL	90605 URU 2005	62	0.7 0.59	80	59	6.9 0.59	11	2	-0.3 0.43	55	26	10.6 0.56	13	7	0.1 0.30	40	25	-1.5 0.39	88	26	-0.0 0.28	54				
<b>BAYUCUA 7929</b> P: TRES MARIAS 6241 PAYADOR T/E M: BAYUCUA 6336 LICORICE B. CLYDYN	93915 URU 2006	80	-0.3 0.61	34	73	-4.6 0.59	80	-	-	-	11	-3.1 0.45	64	3	-0.8 0.21	97	11	1.1 0.24	20	11	0.1 0.16	43				
<b>BAYUCUA BAY TRAVELER BAY B. BEW PO</b> P: BAYUCUA 6734 RIGHT B.B. BELL M: BAYUCUA 6013	79321 URU 2000	67	0.0 0.57	52	57	-5.6 0.56	85	12	3.7 0.51	13	49	-8.2 0.62	82	13	-0.3 0.34	73	48	-0.8 0.47	74	48	-0.0 0.32	52				
<b>BAYUCUA BAYU RIGH B.BELL B.BOY</b> P: BAYUCUA 6620 RIGHT M: BAYUCUA 6014	77544 URU 1999	48	-0.1 0.57	45	47	-7.1 0.56	90	-	-	-	41	-11.2 0.62	89	17	-0.5 0.43	88	24	-0.3 0.38	60	24	0.1 0.25	38				
<b>BAYUCUA DISCOVERY</b> P: OCC DISCOVERY 918D M: BAYUCUA 6541	78148 URU 2000	16	-0.3 0.48	38	16	-2.6 0.47	69	3	-1.6 0.39	70	10	-8.8 0.47	84	7	0.3 0.30	28	7	0.4 0.27	40	7	0.0 0.19	47				
<b>BAYUCUA DISCOVERY BAYUCUA</b> P: OCC DISCOVERY 918D M: BAYUCUA 6549	76389 URU 1999	30	0.2 0.57	59	28	-2.6 0.55	69	9	4.5 0.50	8	24	4.6 0.60	32	12	0.0 0.44	48	24	1.1 0.44	19	24	0.0 0.32	48				
<b>BAYUCUA DISCOVERY TRAVELER</b> P: OCC DISCOVERY 918D M: BAYUCUA 6720 TRAVELER	78706 URU 2000	19	-0.8 0.50	16	22	-10.7 0.50	97	7	2.8 0.46	19	18	-12.1 0.56	91	-	-	-	18	-0.6 0.38	69	18	0.0 0.25	45				
<b>BAYUCUA EXT BAYUCUA TOMIL</b> P: N BAR EMULATION EXT M: BAYUCUA 6128 TOMIL	76405 URU 1999	10	-0.1 0.42	43	10	-0.2 0.40	52	-	-	-	8	-4.4 0.47	69	7	0.3 0.35	29	8	0.2 0.26	45	8	0.1 0.18	34				
<b>BAYUCUA FORTUNE BAYUCUA CARO</b> P: STEVENSON FORTUNE 425C M: BAYUCUA 6696	76432 URU 1999	19	-0.5 0.45	27	18	-5.3 0.47	84	5	-0.1 0.44	53	18	-10.7 0.55	88	11	-0.2 0.40	65	18	-0.8 0.36	75	18	0.1 0.23	42				
<b>BAYUCUA FORTUNE BAYUCUA PIEN BAN</b> P: STEVENSON FORTUNE 425C M: BAYUCUA 5943	74825 URU 1998	14	1.1 0.45	91	15	-3.1 0.43	72	3	2.2 0.41	25	15	-3.2 0.52	64	11	-0.6 0.39	89	-	-	-	-	-	-				
<b>BAYUCUA LADIESMAN BAYU LICORICE</b> P: LMAN LADIES MAN 1144B M: BAYUCUA 6323 LICORICE MARSHALL	76417 URU 1999	17	-0.6 0.45	22	14	-3.2 0.38	72	3	1.7 0.36	30	12	-0.2 0.44	52	9	-0.0 0.27	51	12	-0.7 0.27	73	12	-0.0 0.15	52				
<b>BAYUCUA LEACHMAN TOMIL GNEMERN</b> P: BAYUCUA 6484 LEACHMAN B. HARRI M: BAYUCUA 5471 TOMIL	75278 URU 1998	86	-0.6 0.64	23	84	-3.7 0.63	75	19	1.6 0.56	32	68	-8.1 0.66	81	32	0.4 0.45	21	68	-0.5 0.51	66	68	0.1 0.35	36				

# Resumen de Padres Angus Consolidado del Mercosur - 2011

## Argentina - Brasil - Uruguay

Nombre	Registro CP Año	Nacer			Destete			Leche			Final			C.E.			A.O.B.			E.G.D.			Terneza (S.A.M.)			
		NH	DEP Accu	Per	NH	DEP Accu	Per	NN	DEP Accu	Per	NH	DEP Accu	Per	NH	DEP Accu	Per	NH	DEP Accu	Per	NH	DEP Accu	Per	CAST 2959	CAST UoG	CAPN 316	CAPN 4751
<b>BAYUCUA LIDER 7669</b> P: O C C HEADLINER 661H M: BAYUCUA DISCOVERY BAY ROOCKBELL	88577 URU 2004	12	-0.1 0.38	48	12	-0.3 0.35	53	-	-	-	12	5.5 0.43	28	-	-	-	12	1.5 0.31	12	12	0.1 0.22	35				
<b>BAYUCUA MANUEL</b> P: BAYUCUA 7241 T.E. M: LC 8273	21984 URU 2004	44	-0.2 0.53	41	36	-4.1 0.50	78	4	2.5 0.36	22	18	-0.3 0.47	52	10	-0.2 0.26	68	10	-0.3 0.21	60	9	0.0 0.12	48				
<b>BAYUCUA RED N? 48 T.E.</b> P: AGROMELU 2034 CITATION BOOM M: BAYUCUA VAQUERO ROOCKIE BELL BO	83644 URU 2002	12	0.7 0.38	80	13	-2.3 0.37	66	9	-2.2 0.38	77	10	-3.6 0.42	66	-	-	-	10	0.7 0.28	28	10	-0.0 0.19	56				
<b>BAYUCUA SERPICO REO LECHMAN</b> P: PALENQUERO VAQUERO 15 M: BAYUCUA 6509 LEACHMAN PINE	78146 URU 2000	36	1.6 0.57	97	42	3.6 0.56	27	16	-0.2 0.53	54	38	2.5 0.61	40	9	0.1 0.35	39	37	-0.4 0.46	63	36	0.0 0.31	47				
<b>BAYUCUA STEV FORTUNE SOOTHOL B. BO</b> P: STEVENSON FORTUNE 425C M: BAYUCUA 6498 SOUTHOLME B.B.B. B	79084 URU 2000	83	-0.2 0.65	40	83	-3.5 0.64	74	24	-1.1 0.58	64	59	-5.8 0.67	74	17	-0.0 0.41	51	32	-0.9 0.45	77	32	0.1 0.31	43				
<b>BAYUCUA TABACO</b> P: BAYUCUA TRAVELER BAYUCUA BB BOY M: BAYUCUA DISCOVERY TOMIL BAY B.B	87601 URU 2004	19	-0.6 0.46	24	14	-5.3 0.42	84	-	-	-	9	-2.2 0.42	60	4	0.2 0.25	32	7	0.2 0.27	43	8	0.1 0.19	43				
<b>BAYUCUA TIMON 7682</b> P: BAYUCUA TRAVELER M: BAYUCUA MILAGRO	88589 URU 2004	25	-0.1 0.46	47	24	-3.1 0.48	72	2	1.3 0.42	35	17	-2.2 0.53	60	9	-0.5 0.36	84	10	0.8 0.32	28	10	0.0 0.21	46				
<b>BAYUCUA TRAVELER</b> P: BAYUCUA 6724 TRAVELER M: BAYUCUA 6621 RIGHT	79978 URU 2001	109	0.2 0.70	60	98	-3.7 0.69	75	35	-2.4 0.62	78	73	-11.5 0.71	90	34	-0.6 0.51	89	54	-0.7 0.54	73	54	0.0 0.40	47				
<b>BAYUCUA TRAVELER BAYUCUA B.BOY</b> P: SITZ TRAVELER 8180 M: BAYUCUA 6273	74826 URU 1998	11	-0.1 0.43	45	11	1.6 0.41	40	2	-2.5 0.38	79	10	-4.4 0.48	69	4	0.1 0.33	41	-	-	-	-	-	-				
<b>BAYUCUA TRAVELER BAYUCUA BB BOY</b> P: SITZ TRAVELER 8180 M: BAYUCUA 06082 B.B. BOY	74807 URU 1998	60	-0.4 0.68	31	77	4.8 0.67	20	47	-2.3 0.67	77	67	6.4 0.72	25	29	0.6 0.54	11	34	0.1 0.53	47	34	0.1 0.39	43				
<b>BAYUCUA TRAVELER TOMIL</b> P: D H D TRAVELER 6807 M: BAYUCUA 6153 TOMIL	74822 URU 1998	127	0.4 0.68	70	128	-9.6 0.68	96	26	4.8 0.60	7	113	-11.3 0.72	89	45	0.8 0.54	4	87	0.1 0.54	48	87	-0.0 0.41	53				
<b>BB 178 LEOPARDO G. CANYON T.</b> P: AGROMELU 2034 CITATION BOOM M: BB 96 COCORITA CHIEFTON	78842 URU 2000	29	0.3 0.49	66	29	-11.3 0.47	98	15	6.8 0.48	2	26	-0.4 0.53	53	11	-0.2 0.30	65	26	-0.8 0.40	74	26	0.1 0.28	36				
<b>BB 373 CHOCTAW 6205</b> P: CHOCTAW CHF 373 M: M M 1369 SALEE 1907	370466 USA 1991	44	-2.2 0.92	1	43	-10.1 0.85	97	67	2.3 0.81	24	40	-25.1 0.77	100	22	-0.2 0.89	66	-	-	-	-	-	-				
<b>BB 93 ANSINA KING ROB</b> P: LMAN KING ROB 8621 M: BB 36 HEIDI CENTENNIAL	74604 URU 1998	12	-0.2 0.43	39	12	-0.8 0.37	57	8	2.9 0.40	19	12	-1.1 0.46	56	3	-0.2 0.27	69	12	-0.6 0.32	70	12	-0.0 0.22	52				
<b>BB MALUCO COPPER 209 T.E.</b> P: LCHMAN COPPER ROB 1204D M: BB 64 ANGIE HEAVENLY T.E.	80188 URU 2001	37	-1.2 0.49	7	38	-15.5 0.48	100	13	4.7 0.48	7	35	-14.1 0.54	94	14	-0.5 0.32	87	35	-0.8 0.41	75	35	-0.0 0.29	52				

# Resumen de Padres Angus Consolidado del Mercosur - 2011

## Argentina - Brasil - Uruguay

Nombre	Registro CP Año	Nacer			Destete			Leche			Final			C.E.			A.O.B.			E.G.D.			Terneza (S.A.M.)			
		NH	DEP Accu	Per	NH	DEP Accu	Per	NN	DEP Accu	Per	NH	DEP Accu	Per	NH	DEP Accu	Per	NH	DEP Accu	Per	NH	DEP Accu	Per	CAST 2959	CAST UoG	CAPN 316	CAPN 4751
BB MASCARILLA COPPER 205 T.E. P: LCHMAN COPPER ROB 1204D M: BB 64 ANGIE HEAVENLY T.E.	80184 URU 2001	24	-1.6 0.49	3	23	-2.6 0.47	69	7	-2.1 0.41	75	12	-10.1 0.48	87	1	-0.1 0.20	59	10	-0.9 0.31	77	10	-0.0 0.21	51				
BB PIOJITO CENTENNIAL 247 T.E. P: BJR CENTENNIAL 800 M: GAYLA 7418 CITATION CANYON	82041 URU 2002	15	-0.0 0.41	50	14	7.4 0.41	10	3	-10.6 0.41	100	14	-14.6 0.47	95	7	0.2 0.30	38	14	1.0 0.34	20	13	0.1 0.24	41				
BB PRINCIPE VAQUERO 266 P: BUF CRK VAQUERO 1626 M: BB 87 INFANTA MANOLO	83836 URU 2002	24	1.0 0.50	90	22	8.0 0.48	8	6	2.6 0.45	21	22	20.9 0.55	1	12	0.4 0.37	21	22	2.3 0.41	3	22	-0.1 0.27	60				
BB TIRADENTE QUEBRACHO 413 P: TRES MARIAS 5839 QUEBRACHO T/E M: BB 144 LLORONA	91291 URU 2005	21	-0.6 0.46	23	21	-12.3 0.45	99	-	-	-	10	-10.9 0.46	88	5	-0.5 0.30	84	10	-0.2 0.29	58	10	0.1 0.20	38				
BB TOBOSO FEDERAL 418 P: CASAMU 2516 FEDERAL MODERNO M: BB MALENA LANCER 219	91296 URU 2005	23	-2.8 0.47	1	21	-18.3 0.45	100	-	-	-	14	-32.1 0.48	100	9	-0.6 0.31	92	14	-1.7 0.32	92	14	0.2 0.22	31				
BB VECINO LEOPARDO 489 P: BB 178 LEOPARDO G. CANYON M: BB 111 VIHUELA KING ROB	95098 URU 2006	24	-0.6 0.47	25	24	-4.1 0.47	78	-	-	-	16	5.4 0.50	29	-	-	-	15	0.4 0.35	38	14	0.2 0.23	24				
BB VENADO HOBO 5228 495 P: MLK CRK HOBO 5228 M: BB 23 DULCINEA CENTENNIAL	95104 URU 2006	23	-0.1 0.47	45	23	-5.3 0.46	84	-	-	-	18	-3.9 0.52	67	-	-	-	18	-0.3 0.37	62	18	0.1 0.25	44				
BC 41 P: AGROMELU 2034 CITATION BOOM M: BC 15	13793 URU 2001	16	0.5 0.42	74	16	-2.1 0.42	65	7	1.6 0.42	31	16	0.4 0.48	49	5	0.2 0.29	38	16	0.6 0.34	34	16	0.1 0.22	42				
BC MARATHON 7022 P: OCC KIRBY 633K M: GIBBET HILL MIGNONNE E37	14187839 USA 2002	17	-0.2 0.36	41	16	6.0 0.36	15	-	-	-	13	13.5 0.37	8	9	-0.1 0.20	62	11	0.6 0.19	32	10	0.1 0.11	41				
BEI BELTZAK 623 HEADLINER P: O C C HEADLINER 661H M: BEI BELTZAK BELTZAK 552 LADY EX	731259 ARG 2002	23	-0.2 0.75	42	11	-0.3 0.70	53	-	-	-	11	-0.4 0.64	53	13	-0.3 0.74	74	-	-	-	-	-	-				
BEI BELTZAK 631 LIDERAZGO P: O C C HEADLINER 661H M: BEI BELTZAK 554 EXTRA-T/E-	737742 ARG 2003	21	-0.7 0.77	21	10	-5.2 0.70	83	-	-	-	10	-5.6 0.63	73	13	-0.5 0.75	86	-	-	-	-	-	-				
BEI BELTZAK LIDERAZGO P: O C C HEADLINER 661H M: BEI BELTZAK 568 KRUGGER	765685 ARG 2007	13	-1.2 0.73	8	11	-1.2 0.70	59	-	-	-	11	-4.7 0.64	70	10	-0.2 0.74	66	-	-	-	-	-	-				
BELCHA 23 PINTA BUENO P: TRES MARIAS 4955 SACARIAS-T/E- M: BELCHA 3 POLITA	733427 ARG 2002	813	1.0 0.99	90	769	0.7 0.99	46	138	-3.8 0.93	89	486	-0.6 0.95	53	183	-0.4 0.95	80	406	-2.0 0.98	95	409	0.1 0.98	44	++	++	--	++
BELL BOY SUCCESSOR H 110 EEUU P: BELL BOY SUCCESOR E 122 M: NICHOLLS BLACK HEIRESS D 42	43223 URU 1976	236	-1.0 0.78	11	204	-10.5 0.73	97	109	1.0 0.71	39	19	-18.3 0.72	98	1	-0.5 0.38	86	-	-	-	-	-	-				
BENJAMIN 1025 LIDER WIDE-T/E- P: O C C HEADLINER 661H M: BLACK PRINCESS 9490 LASS	739793 ARG 2004	154	0.7 0.85	81	135	6.7 0.85	12	8	0.7 0.72	42	51	0.4 0.84	49	8	0.0 0.74	50	45	1.8 0.85	8	45	0.1 0.85	44	++	++	--	+-

# Resumen de Padres Angus Consolidado del Mercosur - 2011

## Argentina - Brasil - Uruguay

Nombre	Registro CP Año	Nacer			Destete			Leche			Final			C.E.			A.O.B.			E.G.D.			Terneza (S.A.M.)			
		NH	DEP Accu	Per	NH	DEP Accu	Per	NN	DEP Accu	Per	NH	DEP Accu	Per	NH	DEP Accu	Per	NH	DEP Accu	Per	NH	DEP Accu	Per	CAST 2959	CAST UoG	CAPN 316	CAPN 4751
<b>BENJAMIN 1065 HORIZON FANATICO-T/E</b> P: P V F NEW HORIZON 001 M: BENJAMIN 536 FANATICO PODEROSO	744749 ARG 2004	18	0.4 0.80	70	12	4.6 0.77	21	-	-	-	-	-	-	-	-	-	-	-	-	-	-	-	-	-	-	-
<b>BENJAMIN 1073 BUSHWACKER PLAINS-T/</b> P: B C C BUSHWACKER 41-93 M: BENJAMIN 594 G PLAINS SACARIAS-	744750 ARG 2004	126	0.2 0.85	62	104	3.8 0.85	25	2	4.2 0.64	10	36	2.3 0.82	41	10	-0.3 0.83	74	29	0.1 0.85	47	29	0.2 0.85	33	++	++	+-	++
<b>BENJAMIN 1085 HORIZON FANATICO-T/E</b> P: P V F NEW HORIZON 001 M: BENJAMIN 536 FANATICO PODEROSO	744752 ARG 2004	28	1.1 0.85	92	27	3.5 0.84	27	3	-1.6 0.60	70	12	19.4 0.69	2	9	-0.1 0.82	59	12	1.7 0.81	9	12	0.5 0.82	9				
<b>BENJAMIN 1093 DISCOVERY TRAV-T/E-</b> P: O C C DISCOVERY 918D M: BENJAMIN 562 TRAVELER RITO 2100	745930 ARG 2004	14	-0.3 0.82	38	15	5.6 0.82	16	3	1.4 0.67	34	8	11.2 0.71	12	2	-0.4 0.78	80	8	0.9 0.81	24	9	-0.3 0.82	85				
<b>BENJAMIN 1097 BUSHWACKER KRUG-T/E-</b> P: B C C BUSHWACKER 41-93 M: SANFER LILA 780	744754 ARG 2004	10	0.7 0.80	81	10	11.7 0.77	2	-	-	-	10	11.2 0.71	12	6	0.0 0.80	50	-	-	-	-	-	-				
<b>BENJAMIN 1181 BUSHWACKER LIDER</b> P: B C C BUSHWACKER 41-93 M: CURA 4213 START OCC 661	742794 ARG 2004	10	0.4 0.80	70	10	6.9 0.77	11	-	-	-	-	-	-	-	-	-	-	-	-	-	-					
<b>BENJAMIN 1205 FULLBACK ESTON-T/E-</b> P: RITO 9FB3 OF 5H11 FULLBACK M: RUBETA 3185 CAROLA-T/E-	747059 ARG 2004	38	1.0 0.85	90	32	1.3 0.85	41	-	-	-	10	14.4 0.71	6	3	0.2 0.78	34	10	3.6 0.82	1	10	0.5 0.82	9	+-	+-	--	+-
<b>BENJAMIN 1263 CANYON STRYKER-T/E-</b> P: BUF CRK CHF 824-1658 M: LA LEGUA STRYKER 6130 PUCARA-T/	745300 ARG 2004	17	0.4 0.83	70	17	3.3 0.84	28	-	-	-	11	15.6 0.73	5	6	0.6 0.82	10	5	0.4 0.78	38	5	-0.0 0.79	56				
<b>BENJAMIN 1311 FLASH MAXIMUM</b> P: BENJAMIN 773 FULLBACK DAKOTA-T/ M: PRIMAVERA GLORIOSA 1 9220	746247 ARG 2005	144	-1.0 0.85	12	133	1.0 0.85	43	-	-	-	44	4.8 0.82	31	10	0.6 0.82	10	37	1.6 0.85	10	37	0.1 0.85	44	+-	++	+-	++
<b>BENJAMIN 1371 DISCOVERY TRAB.-T/E-</b> P: O C C DISCOVERY 918D M: BENJAMIN 562 TRAVELER RITO 2100	751161 ARG 2005	141	1.0 0.85	90	131	1.9 0.85	37	-	-	-	52	14.5 0.85	6	13	-0.4 0.85	80	51	-0.2 0.85	57	51	0.3 0.85	23	+-	++	+-	++
<b>BENJAMIN 1441 HORNERO RAINM-T/E-</b> P: TRES MARIAS 5887 HORNERO-T/E- M: BENJAMIN 802 RAINMAKER LIDER	759268 ARG 2005	111	0.5 0.85	74	100	1.9 0.85	37	-	-	-	44	3.6 0.81	35	39	-0.4 0.85	80	19	2.9 0.83	1	19	0.8 0.83	1	++	++	+-	++
<b>BENJAMIN 1463 COMPADRE BLAZE</b> P: WIND 241 COPPER DYNAMO-T/E- M: WIND 302 BLAZE NELLIE-T/E/I-	749556 ARG 2005	21	0.3 0.82	66	21	5.1 0.81	19	-	-	-	17	25.4 0.70	1	17	0.4 0.84	20	1	2.1 0.68	5	1	0.1 0.69	44				
<b>BENJAMIN 1547 ZORZAL LIDER</b> P: TRES MARIAS 6301 ZORZAL-T/E- M: LA LEGUA LIDER 8174 BELLE	752552 ARG 2005	726	0.5 0.98	74	652	5.5 0.98	17	3	2.4 0.66	23	213	9.6 0.92	15	205	0.7 0.96	7	118	2.2 0.94	4	118	1.3 0.94	1	+-	+-	--	--
<b>BENJAMIN 1629 FALU CAPONE</b> P: BENJAMIN FALUCHO NEW DAY M: WIND 172 CAPONE RAMON	751754 ARG 2006	140	0.6 0.85	78	123	17.7 0.85	1	-	-	-	48	3.1 0.78	38	41	0.3 0.85	26	20	0.9 0.80	24	20	0.7 0.81	3	++	++	--	+-
<b>BENJAMIN 1863 FUSCA COPPER</b> P: PRIMAVERA 9FB3-TRANSF. 9335-T/E M: BENJAMIN 784 COPPER R.KNIGHT	755701 ARG 2006	43	-2.2 0.85	1	40	2.8 0.85	31	-	-	-	15	5.3 0.70	29	2	1.2 0.74	1	15	5.3 0.83	1	15	0.5 0.83	9	++	++	++	++

# Resumen de Padres Angus Consolidado del Mercosur - 2011

## Argentina - Brasil - Uruguay

Nombre	Registro CP Año	Nacer			Destete			Leche			Final			C.E.			A.O.B.			E.G.D.			Terneza (S.A.M.)			
		NH	DEP Accu	Per	NH	DEP Accu	Per	NN	DEP Accu	Per	NH	DEP Accu	Per	NH	DEP Accu	Per	NH	DEP Accu	Per	NH	DEP Accu	Per	CAST 2959	CAST UoG	CAPN 316	CAPN 4751
<b>BENJAMIN 2149 CAÑATAZ FANATICO</b> P: BENJAMIN 1263 CANYON STRYKER-T/ M: BENJAMIN 710 FANATICO JEWLIAN	764189 ARG 2007	22	0.1 0.85	57	22	-2.7 0.84	69	-	-	-	-	-	-	-	-	-	-	-	-	-	-	++	++	+-	--	
<b>BENJAMIN 769 FULLBACK STOCKMAN</b> P: RITO 9FB3 OF 5H11 FULLBACK M: RUBETA 3185 CAROLA-T/E-	733287 ARG 2002	63	0.9 0.91	87	63	5.6 0.91	16	17	6.6 0.78	2	30	14.5 0.77	6	12	-0.3 0.84	74	26	4.6 0.87	1	26	0.2 0.85	33	++	++	+-	+-
<b>BENJAMIN 773 FULLBACK DAKOTA-T/E-</b> P: RITO 9FB3 OF 5H11 FULLBACK M: SANFER DE CHONA 584	731755 ARG 2002	35	0.7 0.85	81	36	0.0 0.85	51	-	-	-	23	12.0 0.77	10	11	0.9 0.85	3	21	2.9 0.82	1	21	0.6 0.83	5	+-		+-	+-
<b>BENJAMIN 787 SACARIAS OSCAR-T/E-</b> P: TRES MARIAS 4955 SACARIAS-T/E- M: PRIMAVERA ERITANA 3 8674-T/E-	730825 ARG 2002	100	0.2 0.85	62	100	-7.0 0.85	90	5	-4.3 0.68	92	69	-21.0 0.85	99	60	-0.7 0.85	93	26	0.6 0.85	32	26	0.4 0.85	15	++	++	+-	+-
<b>BENJAMIN 835 SACARIAS PROMPTER-T/E</b> P: TRES MARIAS 4955 SACARIAS-T/E- M: PRIMAVERA ERITANA III 8182-T/E-	731764 ARG 2002	27	-0.2 0.81	42	29	-5.5 0.85	84	2	0.9 0.63	40	22	-16.4 0.74	96	10	-0.2 0.84	66	20	-2.5 0.85	98	21	-1.0 0.85	100	++	++	+-	++
<b>BENJAMIN 867 FULLBACK PODEROSO-T/E</b> P: RITO 9FB3 OF 5H11 FULLBACK M: WIND 102 PODEROSA PROOF-T/E-	739229 ARG 2003	10	0.8 0.78	84	-	-	-	-	-	-	-	-	-	-	-	-	-	-	-	-	-	-	+-	+-	--	+-
<b>BENJAMIN 947 N HORIZON FRONT-T/E-</b> P: P V F NEW HORIZON 001 M: WIND 424 FRONTLINE MC HENRY-T/E	739072 ARG 2003	16	0.8 0.83	84	16	16.5 0.79	1	-	-	-	6	33.2 0.62	1	3	-0.5 0.69	86	5	0.3 0.78	41	5	0.9 0.79	1	++	++	+-	+-
<b>BENJAMIN 983 HAYMOUNT IMPROV-T/E-</b> P: EL ABRA MAYMOUNT 4180 M: WIND 462 IMPROVEMENT R DYNAMO-T	739789 ARG 2003	40	0.2 0.85	62	40	13.9 0.85	1	3	-3.3 0.63	86	22	19.3 0.72	2	9	0.8 0.82	4	11	-2.1 0.80	96	11	0.3 0.80	23	++	++	--	+-
<b>BENJAMIN 989 SOUTIEN MATRIX-T/E-</b> P: AGROMELU 2288 PBC DARTA II-T/E- M: WIND 324 MATRIX DUCHESS-T/E/I-	746506 ARG 2003	67	-1.7 0.85	2	63	0.3 0.85	48	2	-4.5 0.61	93	22	-5.4 0.70	73	24	-0.2 0.85	66	23	-0.8 0.84	74	22	-0.1 0.84	67	++	++	--	+-
<b>BENJAMIN FALUCHO NEW DAY</b> P: TRES MARIAS 5893 FALUCHO-T/E- M: WIND 406 NEW DAY SUPER DUTY	736584 ARG 2003	137	0.5 0.85	75	91	4.1 0.86	23	8	-2.4 0.71	78	54	11.3 0.83	11	51	0.6 0.85	10	47	-1.1 0.85	81	46	0.9 0.85	1				
<b>BEST 1011 PERFORMA-T/E-</b> P: NICHOLS PERFORMA D162 M: SURANGUS BLACKCAP 086-T/E/I-	733920 ARG 2003	18	-0.4 0.82	33	21	-2.3 0.79	66	-	-	-	6	-3.7 0.64	66	-	-	-	-	-	-	-	-	-				
<b>BEST 1047 PERFORMA-T/E-</b> P: NICHOLS PERFORMA D162 M: SURANGUS BLACKCAP 086-T/E/I-	740254 ARG 2003	34	0.4 0.85	70	34	-4.7 0.84	80	-	-	-	14	-6.3 0.69	76	7	-0.3 0.82	74	3	-0.4 0.64	63	3	0.8 0.65	1				
<b>BEST 1049 WIDESPREAD-T/E-</b> P: WHITESTONE WIDESPREAD MB M: FRED'S MISS WIX 835	738415 ARG 2003	26	-0.1 0.80	47	27	17.8 0.81	1	-	-	-	18	24.3 0.69	1	-	-	-	-	-	-	-	-	-				
<b>BEST 1119 LIDER-T/E-</b> P: O C C HEADLINER 661H M: SURANGUS BLACKCAP 086-T/E/I-	744688 ARG 2003	23	0.2 0.85	62	21	5.2 0.82	18	-	-	-	21	24.3 0.75	1	22	-0.1 0.85	59	1	-0.3 0.60	60	1	0.4 0.61	15				
<b>BEST 1277 BARNEY-T/E/I-</b> P: BUF CRK BARNEY 3474 M: BJR DINAH 968-622	743098 ARG 2004	18	0.7 0.81	81	19	9.5 0.78	5	-	-	-	7	21.0 0.56	1	3	1.0 0.75	2	2	0.5 0.66	35	2	0.1 0.67	44				

# Resumen de Padres Angus Consolidado del Mercosur - 2011

## Argentina - Brasil - Uruguay

Nombre	Registro CP Año	Nacer			Destete			Leche			Final			C.E.			A.O.B.			E.G.D.			Terneza (S.A.M.)			
		NH	DEP Accu	Per	NH	DEP Accu	Per	NN	DEP Accu	Per	NH	DEP Accu	Per	NH	DEP Accu	Per	NH	DEP Accu	Per	NH	DEP Accu	Per	CAST 2959	CAST UoG	CAPN 316	CAPN 4751
<b>BEST 1471 PERFORMA-T/E-</b> P: NICHOLS PERFORMA D162 M: BLACK PRINCESS 9964 SARITA-T/E-	748695 ARG 2005	47	1.0 0.85	90	17	0.0 0.78	51	-	-	-	6	4.0 0.65	34	1	-0.1 0.70	59	-	-	-	-	-	-				
<b>BEST 673 SACARIAS-T/E-</b> P: TRES MARIAS 4955 SACARIAS-T/E- M: MOROMAR 105 SECURITY INDEPENDIE	728136 ARG 2001	14	0.0 0.82	52	14	-0.1 0.77	51	-	-	-	5	0.9 0.64	47	1	-0.3 0.67	74	5	0.6 0.55	32	5	-0.2 0.56	77	++	++	+-	++
<b>BEST 821 DISCOVERY</b> P: O C C DISCOVERY 918D M: LAS LILAS 3230 MILAGRO SUNSET	727233 ARG 2001	30	1.1 0.85	92	31	6.8 0.82	11	7	4.9 0.61	6	18	3.6 0.65	35	9	-0.2 0.80	66	-	-	-	-	-	-				
<b>BEST 835 SACARIAS</b> P: TRES MARIAS 4955 SACARIAS-T/E- M: BEST 204 ARGENT	727238 ARG 2001	32	0.1 0.87	57	22	-2.2 0.81	66	-	-	-	11	-6.4 0.67	76	7	-0.9 0.81	97	5	-1.2 0.53	84	5	0.1 0.54	44				
<b>BEST 879 SACARIAS</b> P: TRES MARIAS 4955 SACARIAS-T/E- M: BEST 272 EMULATION	727990 ARG 2002	30	0.6 0.82	78	25	-5.2 0.81	83	5	-1.1 0.66	65	4	-9.0 0.56	84	7	0.0 0.80	50	-	-	-	-	-	-				
<b>BEST 901 SACARIAS</b> P: TRES MARIAS 4955 SACARIAS-T/E- M: BEST 198 EXPLORER	729038 ARG 2002	87	0.5 0.85	74	76	-1.9 0.85	64	4	-2.4 0.68	78	42	-18.4 0.79	98	23	-0.2 0.85	66	-	-	-	-	-	-	++	+-	+-	++
<b>BEST 909 PERFORMA-T/E-</b> P: NICHOLS PERFORMA D162 M: MAULEON MARY ELBOR 2348 DON A -	732906 ARG 2002	261	-0.1 0.97	47	209	-5.9 0.96	86	14	4.5 0.79	8	167	-8.8 0.92	84	151	-0.1 0.97	59	34	-1.0 0.87	79	34	-0.1 0.88	67	++	++	+-	++
<b>BEST BEST 337 COPPER ROB</b> P: LCHMAN COPPER ROB 1204D M: LA LEGUA STRYKER 6100 LINCOLN-T	718445 ARG 1999	165	-1.2 0.96	8	145	-6.2 0.94	87	-	-	-	124	-14.7 0.90	95	93	-0.2 0.95	66	26	-0.5 0.83	66	28	-0.0 0.85	56	++	++	+-	++
<b>BHC MILE MARKER</b> P: BHC STRYKER M: RN-AMBER-083	561356 USA 1996	48	0.5 0.85	74	47	-1.5 0.82	61	3	1.4 0.53	34	26	-1.7 0.66	58	21	-0.9 0.85	97	36	-0.6 0.85	69	36	-0.4 0.85	91	++	++	+-	++
<b>BHC STRYKER</b> P: RCRA WHEEL O FORTUNE M: AHE FANCY LADY 411	326338 USA 1990	459	0.6 0.97	77	575	4.0 0.96	24	498	-1.4 0.94	68	345	5.5 0.94	28	85	0.7 0.95	8	33	-0.1 0.64	55	33	-0.1 0.59	57				
<b>BIBI VAQUERO DA QUIRI R93</b> P: BUFFALO CREEK VAQUERO 1626 M: BIBI NORTHERN DA QUIRI	O069060 BRA 1996	19	-0.2 0.69	41	152	-2.1 0.91	65	39	1.6 0.46	31	45	-2.8 0.81	63	-	-	-	-	-	-	-	-	-				
<b>BIEBER ARROW 7736</b> P: BIEBER STRAIGHT ARROW M: BIEBER RED GIRL 7028	730925 USA 2000	97	0.2 0.85	62	95	3.0 0.85	30	57	-1.1 0.85	65	77	-4.8 0.85	70	13	0.0 0.85	50	4	-1.4 0.77	87	2	-0.5 0.75	95	++	++	+-	++
<b>BIEBER CYBERSMART 6036</b> P: LEACHMAN ROBIN HOOD 1174B M: BIEBER UNITY 4788	522929 USA 1996	69	1.0 0.86	89	697	3.6 0.98	26	182	2.2 0.80	25	617	6.1 0.98	26	3	0.1 0.42	39	3	-0.2 0.13	59	3	0.0 0.08	51				
<b>BIEBER HOHO 7266</b> P: HOLDEN HI HO 7113 M: BIEBER LASS 6689	663279 USA 1999	46	-0.3 0.81	38	62	-0.1 0.81	51	16	-1.8 0.26	72	50	1.7 0.81	44	14	-0.3 0.64	77	-	-	-	1	0.0 0.08	49				
<b>BIEBER JACOMA 6637</b> P: LEACHMAN ROBIN HOOD 1174B M: BIEBER KRISTIN 5093	567253 USA 1997	4	-0.2 0.40	41	104	6.8 0.87	11	50	-2.9 0.49	83	88	9.6 0.88	15	36	0.2 0.79	32	2	-0.0 0.15	51	2	0.0 0.15	50				

# Resumen de Padres Angus Consolidado del Mercosur - 2011

## Argentina - Brasil - Uruguay

Nombre	Registro CP Año	Nacer			Destete			Leche			Final			C.E.			A.O.B.			E.G.D.			Terneza (S.A.M.)			
		NH	DEP Accu	Per	NH	DEP Accu	Per	NN	DEP Accu	Per	NH	DEP Accu	Per	NH	DEP Accu	Per	NH	DEP Accu	Per	NH	DEP Accu	Per	CAST 2959	CAST UoG	CAPN 316	CAPN 4751
<b>BIEBER MAKE MIMI 7249</b> P: RED BJR MAKE MY DAY 981 M: BIEBER SIRENA 6708	663262 USA 1999	36	-0.7 0.84	21	33	2.0 0.83	37	3	0.4 0.45	46	23	7.7 0.66	21	15	0.7 0.79	7	1	0.6 0.25	32	1	-0.0 0.27	56				
<b>BIEBER REDROBBER 5488</b> P: LEACHMAN NONE BETTER 9604 M: BIEBER MIMI 4879	479066 USA 1995	119	0.4 0.97	69	838	4.2 0.98	23	768	-0.8 0.93	60	502	4.4 0.98	32	-	-	-	6	0.4 0.40	38	6	0.0 0.37	47				
<b>BIEBER TOP DESIGN 7709</b> P: BIEBER TOPPER 2476 M: BIEBER DESIGNER 6865	730898 USA 2000	69	-0.9 0.86	15	70	-1.0 0.83	58	61	2.2 0.54	25	52	1.0 0.83	46	10	0.3 0.56	29	2	1.0 0.06	22	2	0.1 0.03	42				
<b>BIEBER TOP MONEY 7948</b> P: BIEBER RED MOON 6042 M: BIEBER SIRENA 6708	731137 USA 2000	-	-	-	40	-6.6 0.72	88	-	-	-	11	-3.1 0.50	64	-	-	-	1	0.2 0.08	45	1	-0.0 0.09	51				
<b>BIEBER VIRILE 7038</b> P: BIEBER STRAIGHT ARROW M: BIEBER ELINE 5455	595761 USA 1998	196	-0.0 0.92	51	235	2.5 0.92	34	59	0.3 0.60	47	132	4.6 0.89	32	39	-0.0 0.81	53	29	1.4 0.80	13	31	-0.0 0.81	56				
<b>BIFFLES CHALLENGER 796</b> P: EMULOUS CHALLENGER M: BIFFLES EMULOUS LUCY 348	6173161 USA 1968	7	0.4 0.40	69	47	2.8 0.76	31	44	-0.7 0.45	60	31	2.0 0.74	42	4	0.2 0.33	37	5	-0.6 0.27	68	4	-0.0 0.22	53				
<b>BJR CENTENNIAL 800</b> P: BJR GOLD NUGGET 3147 M: DDF NOOK UMPIRE 800	292343 USA 1986	154	-0.1 0.95	46	486	0.1 0.97	50	271	-1.4 0.88	68	318	-7.8 0.95	81	130	-0.2 0.93	68	19	-2.0 0.43	95	19	0.1 0.30	39				
<b>BJR JR 105</b> P: LMB JOHNY REB 091 M: BJR MATTIE 677-6130	411426 USA 1993	22	-1.1 0.43	10	22	0.2 0.43	49	9	1.6 0.39	31	15	4.1 0.46	34	10	0.1 0.27	39	15	-0.4 0.29	63	15	-0.0 0.18	52				
<b>BJR MONU 4X-303</b> P: RED SSS MONU 4X-237C M: RCRA SAMANTHA	491246 USA 1995	17	0.8 0.74	84	162	5.2 0.91	18	89	-2.9 0.64	83	112	7.6 0.90	21	1	0.1 0.34	44	-	-	-	-	-	-				
<b>BJR PAY DAY 1528</b> P: RED BJR MAKE MY DAY 981 M: LAS LOMAS PAMPAS 97 JAMBA	619268 USA 1998	143	-0.2 0.93	43	489	0.5 0.97	47	188	-0.1 0.78	52	344	2.9 0.96	38	4	0.1 0.44	40	-	-	-	-	-	-				
<b>BLACK PRINCE 10049 EXT PLAY</b> P: TRES MARIAS 4615 EXT-PLAY-T/E- M: TRES MARIAS 5142 RAINMAKER CHA-	724074 ARG 2001	-	-	-	134	-4.6 0.85	80	74	-1.2 0.85	66	105	-6.8 0.85	77	16	-0.3 0.85	74	8	0.3 0.75	41	8	0.4 0.75	15	++	++	--	++
<b>BLACK PRINCE 10065 RIGHT TIME</b> P: LEACHMAN RIGHT TIME M: BLACK PRINCESS 8768 OLD ROSE	724077 ARG 2001	81	-1.5 0.85	4	80	-3.8 0.85	76	57	0.5 0.85	45	69	-12.5 0.85	92	13	-0.7 0.85	93	4	-0.7 0.73	72	3	-0.3 0.73	85				
<b>BLACK PRINCE 10089 STOCKMAN-T/E-</b> P: TC STOCKMAN 365 M: BLACK PRINCESS 7002 EMINENTIA	728669 ARG 2001	115	-1.2 0.85	8	115	-4.4 0.85	79	95	3.5 0.85	14	104	-4.7 0.85	70	7	0.4 0.83	20	5	0.1 0.77	47	5	-0.5 0.77	95				
<b>BLACK PRINCE 10093 SACARIAS-T/E-</b> P: TRES MARIAS 4955 SACARIAS-T/E- M: BLACK PRINCESS 8456 ROSE-T/E-	727425 ARG 2001	394	0.0 0.85	52	147	0.5 0.85	47	18	-6.8 0.76	99	42	-0.7 0.70	54	7	-0.8 0.78	96	-	-	-	-	-	-	++	++	+-	++
<b>BLACK PRINCE 10157 EXT-T/E/-</b> P: N BAR EMULATION EXT M: WOODHILL EVERGREEN 120 - 193	732319 ARG 2001	80	-0.3 0.85	38	81	8.7 0.85	6	-	-	-	81	12.7 0.85	9	81	0.4 0.85	20	61	-0.3 0.85	60	28	0.7 0.85	3	+-	+-	+-	++



# Resumen de Padres Angus Consolidado del Mercosur - 2011

## Argentina - Brasil - Uruguay

Nombre	Registro CP Año	Nacer			Destete			Leche			Final			C.E.			A.O.B.			E.G.D.			Terneza (S.A.M.)			
		NH	DEP Accu	Per	NH	DEP Accu	Per	NN	DEP Accu	Per	NH	DEP Accu	Per	NH	DEP Accu	Per	NH	DEP Accu	Per	NH	DEP Accu	Per	CAST 2959	CAST UoG	CAPN 316	CAPN 4751
<b>BLACK PRINCE 10215 SANTOS-T/E- P: TRES MARIAS 4955 SACARIAS-T/E- M: BLACK PRINCESS 8318 LASS-T/E-</b>	727430 ARG 2001	81	0.9 0.93	87	68	1.8 0.90	38	11	-1.5 0.74	69	50	14.2 0.83	6	25	0.1 0.90	41	27	0.1 0.88	47	31	-0.6 0.89	97				
<b>BLACK PRINCE 10247 SACARIAS-T/E- P: TRES MARIAS 4955 SACARIAS-T/E- M: BLACK PRINCESS 8318 LASS-T/E-</b>	727434 ARG 2001	21	0.6 0.85	78	-	-	-	-	-	-	-	-	-	-	-	-	-	-	-	-	-	-				
<b>BLACK PRINCE 10311 SOTCKMAN-T/E/I- P: TC STOCKMAN 365 M: HYLINE PRIDE 734</b>	730917 ARG 2001	104	-0.2 0.85	42	59	1.2 0.85	42	-	-	-	21	-4.2 0.69	68	11	0.1 0.82	41	5	-0.1 0.75	54	5	0.1 0.76	44				
<b>BLACK PRINCE 10449 SACARIAS-T/E- P: TRES MARIAS 4955 SACARIAS-T/E- M: BLACK PRINCESS 8456 ROSE-T/E-</b>	734794 ARG 2002	13	0.6 0.82	78	-	-	-	-	-	-	-	-	-	-	-	-	-	-	-	-	-	-				
<b>BLACK PRINCE 10457 N.PERFORMA-T/E- P: NICHOLS PERFORMA D162 M: BLACK PRINCESS 8012 LASS-T/E-</b>	730842 ARG 2002	29	-0.7 0.85	21	24	-3.9 0.82	76	-	-	-	8	-4.7 0.66	70	4	-0.1 0.81	59	-	-	-	-	-	-				
<b>BLACK PRINCE 10675 PERFOR D162-T/E P: NICHOLS PERFORMA D162 M: BLACK PRINCESS 8706 SARITA-T/E-</b>	737592 ARG 2002	87	-0.4 0.85	33	87	0.4 0.85	48	36	-3.2 0.85	85	69	0.4 0.85	49	10	-0.9 0.85	97	1	0.0 0.76	51	1	0.2 0.77	33	++	++	--	++
<b>BLACK PRINCE 10685 SACARIAS P: BLACK PRINCE 9621 SACARIAS-T/E- M: BLACK PRINCESS 9256 GOLDEN GIRL</b>	745329 ARG 2003	16	0.7 0.76	81	-	-	-	-	-	-	-	-	-	-	-	-	-	-	-	-	-	-				
<b>BLACK PRINCE 10785 WIDESPREAD-T/E- P: WHITESTONE WIDESPREAD MB M: PRIMAVERA AMANCAY 1 9036-T/E-</b>	739490 ARG 2003	12	0.2 0.81	62	11	3.8 0.77	25	-	-	-	6	13.1 0.66	8	6	-0.3 0.81	74	6	1.8 0.79	8	6	0.4 0.79	15				
<b>BLACK PRINCE 10789 ARGENTINO-T/E- P: TRES MARIAS 4955 SACARIAS-T/E- M: BLACK PRINCESS 9480 SARITA</b>	738163 ARG 2003	228	0.5 0.96	74	209	9.5 0.96	5	6	4.4 0.71	9	134	4.6 0.89	32	116	0.4 0.94	20	19	-0.4 0.84	63	17	-0.4 0.84	91	+ -	+ -	+ -	++
<b>BLACK PRINCE 11513 COSA SERIA P: SANFER PERFORMA 941 M: BLACK PRINCESS 9476 EMINENTIA</b>	751769 ARG 2005	14	-0.2 0.80	42	12	0.8 0.75	45	-	-	-	-	-	-	-	-	-	3	1.8 0.70	8	3	0.2 0.71	33				
<b>BLACK PRINCE 11839 FACON P: SANFER PERFORMA 941 M: BLACK PRINCESS 10072 LUCY</b>	757265 ARG 2006	21	-0.2 0.85	42	19	-1.0 0.84	58	-	-	-	13	0.4 0.73	49	4	0.3 0.78	26	13	1.3 0.83	15	13	0.4 0.84	15				
<b>BLACK PRINCE 9825 DISCOVERY P: O C C DISCOVERY 918D M: BLACK PRINCESS 8364 OLD ROSE</b>	719367 ARG 2000	1184	0.3 0.99	66	1189	-3.9 0.99	76	341	-2.7 0.96	80	780	-9.0 0.97	84	344	-0.2 0.98	66	131	-1.5 0.94	89	121	-0.7 0.94	99	++	++	--	++
<b>BLACK PRINCE 9855 DISCOVERY GANADO P: O C C DISCOVERY 918D M: BLACK PRINCESS 7612 JERICA</b>	720854 ARG 2000	62	-0.2 0.85	42	57	1.1 0.85	43	-	-	-	4	10.1 0.59	14	4	0.0 0.80	50	-	-	-	-	-	-	+ -	+ -	--	+ -
<b>BLACK PRINCE 9931 EXT GANADOR P: BLACK PRINCE 8917 EXT M: BLACK PRINCESS 8426 ANNIE</b>	721708 ARG 2000	384	-0.6 0.85	25	386	2.0 0.85	37	11	3.7 0.68	13	313	-4.1 0.85	68	18	0.2 0.81	34	22	1.7 0.80	9	18	0.6 0.80	5				
<b>BLACK PRINCE 9971 DISCOVERY P: O C C DISCOVERY 918D M: BLACK PRINCESS 8690 ROSE-T/E-</b>	722727 ARG 2000	304	-0.9 0.98	15	239	-6.2 0.96	87	89	5.7 0.88	4	155	-7.0 0.90	78	51	-0.1 0.93	59	92	-1.7 0.95	92	95	-0.3 0.95	85	++	++	--	+ -

# Resumen de Padres Angus Consolidado del Mercosur - 2011

## Argentina - Brasil - Uruguay

Nombre	Registro CP Año	Nacer			Destete			Leche			Final			C.E.			A.O.B.			E.G.D.			Terneza (S.A.M.)			
		NH	DEP Accu	Per	NH	DEP Accu	Per	NN	DEP Accu	Per	NH	DEP Accu	Per	NH	DEP Accu	Per	NH	DEP Accu	Per	NH	DEP Accu	Per	CAST 2959	CAST UoG	CAPN 316	CAPN 4751
<b>BLACK TOOTH RAINMAKER 911</b> P: BASIN RAINMAKER 654X M: BEAR CLAW BLACK LADY 414	11620900 USA 1991	46	-1.0 0.88	12	173	-2.4 0.92	67	43	3.1 0.73	17	142	-4.1 0.91	68	-	-	-	-	-	-	-	-	-	++	++	+-	+-
<b>BLEVINS MISSION 5709</b> P: GAR PREDESTINED M: BLEVINS EXT PEARL 2110	15231166 USA 2005	72	-0.2 0.57	39	75	-2.9 0.61	70	-	-	-	64	-3.5 0.62	65	20	0.0 0.36	48	64	0.7 0.48	29	64	0.1 0.35	40				
<b>BLUE RIDGE CUB 831</b> P: GLACIER CUB 446 M: BLUE RIDGE KIMA 134	604607 USA 1998	556	-1.9 0.99	1	529	-4.6 0.98	80	276	1.6 0.93	31	399	-3.3 0.95	65	164	0.6 0.97	10	186	-1.6 0.97	90	182	-0.3 0.97	85	++	++	--	++
<b>BLUE RIDGE VIGOR 703</b> P: GLACIER LOGAN 210 M: BLUE RIDGE BARBA 350	556965 USA 1997	93	-0.7 0.87	20	90	0.2 0.83	49	12	1.8 0.52	29	51	5.6 0.74	28	13	0.1 0.58	43	17	-0.1 0.56	53	18	-0.1 0.57	68				
<b>BOM RETIRO 1017</b> P: M: CASAMU 2071 JUSTA GIFT 673	O078821 BRA 1999	156	-0.3 0.93	35	146	0.6 0.91	47	18	0.7 0.29	42	102	0.8 0.89	47	17	-0.4 0.68	80	-	-	-	-	-	-				
<b>BOM RETIRO 1268</b> P: BUFFALO CREEK VAQUERO 1626 M: BOM RETIRO 568	O085376 BRA 2001	23	-0.9 0.69	15	21	-0.3 0.64	53	-	-	-	17	1.2 0.63	45	6	0.1 0.49	39	-	-	-	-	-	-				
<b>BOM RETIRO 1384</b> P: BOM RETIRO 1017 M: BOM RETIRO 655	O087693 BRA 2002	36	-0.3 0.78	39	30	2.8 0.70	32	-	-	-	20	0.2 0.66	50	6	-0.2 0.44	65	-	-	-	-	-	-				
<b>BOM RETIRO 1583 TE</b> P: BHC STRYKER M: RED LOOK DO BOM RETIRO	O106510 BRA 2003	26	-1.0 0.71	12	27	-6.2 0.67	87	-	-	-	-	-	-	-	-	-	-	-	-	-	-	-				
<b>BOM RETIRO ANGICO 74</b> P: CENTENNIALSON DO BOM RETIRO M: BOM RETIRO 077	O054118 BRA 1989	109	-0.3 0.91	35	169	-2.0 0.92	65	164	0.1 0.75	50	127	-0.1 0.92	51	-	-	-	-	-	-	-	-	-				
<b>BON VIEW BANDO 598</b> P: TEHAMA BANDO 155 M: BON VIEW RUTH 808	11104267 USA 1988	22	-0.7 0.85	21	24	3.5 0.77	27	17	2.0 0.71	27	7	11.0 0.57	12	8	-0.4 0.77	80	-	-	-	-	-	-				
<b>BON VIEW EMULATION EXT 473</b> P: N BAR EMULATION EXT M: BON VIEW RUTH 808	11901155 USA 1993	269	-0.3 0.97	38	269	6.6 0.95	12	276	5.4 0.89	5	144	4.6 0.87	32	38	0.1 0.90	41	9	-0.1 0.35	54	9	0.1 0.25	41				
<b>BON VIEW NEW DESIGN 1407</b> P: B/R NEW DESIGN 036 M: BON VIEW PRIDE 664	12783540 USA 1997	14	-0.5 0.81	27	14	1.1 0.78	43	19	5.2 0.66	5	6	9.8 0.72	15	-	-	-	3	0.6 0.36	33	4	-0.0 0.28	56				
<b>BON VIEW NEW DESIGN 208</b> P: BR NEW DESIGN 036 M: BON VIEW ERICA 443	13044574 USA 1998	195	-0.8 0.83	16	200	0.8 0.80	45	54	3.9 0.70	11	155	2.5 0.78	40	67	0.8 0.60	4	122	1.0 0.60	21	120	0.1 0.46	43				
<b>BON VIEW NEW DESIGN 878</b> P: B/R NEW DESING 036 M: B/R VIEW GAMMER 85	13062750 USA 1998	300	0.5 0.93	75	362	1.2 0.93	42	76	5.4 0.75	5	234	2.4 0.90	41	63	0.1 0.74	41	123	0.6 0.71	31	120	0.2 0.64	34				
<b>BON VIEW SPECTRUM 1176</b> P: BF RAINMAN 9118-117 M: BON VIEW GAMMER 1324	12564177 USA 1996	30	0.0 0.61	51	34	-5.0 0.63	82	11	4.0 0.42	11	28	-4.7 0.66	70	7	-0.4 0.44	84	3	0.4 0.22	37	3	0.1 0.12	40				



# Resumen de Padres Angus Consolidado del Mercosur - 2011

## Argentina - Brasil - Uruguay

Nombre	Registro CP Año	Nacer			Destete			Leche			Final			C.E.			A.O.B.			E.G.D.			Terneza (S.A.M.)			
		NH	DEP Accu	Per	NH	DEP Accu	Per	NN	DEP Accu	Per	NH	DEP Accu	Per	NH	DEP Accu	Per	NH	DEP Accu	Per	NH	DEP Accu	Per	CAST 2959	CAST UoG	CAPN 316	CAPN 4751
<b>BUFFALO CREEK VAQUERO 1626</b> P: BUFFALO CREEK 27M-1255 M: BUFFALO CREEK LANA 1268	682991 USA 1988	1337	0.1 0.99	58	1556	4.8 0.99	20	1280	-3.2 0.98	85	1049	9.4 0.98	16	294	0.3 0.98	27	34	0.0 0.79	49	32	-0.1 0.78	65				
<b>C A FUTURE DIRECTION 5321</b> P: G A R PRECISION 1680 M: C A MISS POWER FIX 308	12493607 USA 1995	149	-0.3 0.92	39	146	0.7 0.89	45	118	5.7 0.84	4	113	9.5 0.83	15	57	-0.9 0.88	97	91	4.0 0.88	1	93	0.1 0.89	43				
<b>C R A BEXTOR 872 5205 608</b> P: B A R EXT TRAVELER 205 M: C R A LADY JAYE 608 498 S	13009379 USA 1998	671	0.3 0.98	66	643	3.8 0.97	25	145	-1.6 0.89	70	419	13.2 0.93	8	124	0.1 0.89	40	318	1.3 0.95	15	311	0.4 0.95	15	+-	+-	+-	+-
<b>C S U AGGIE EMULATION 2144</b> P: EMULATION N BAR 5522 M: C S U MISS TRAVELER 9139	11889421 USA 1992	191	-0.2 0.90	43	185	1.1 0.82	43	72	2.4 0.75	23	135	7.3 0.77	22	70	-0.0 0.74	53	81	-1.3 0.73	86	81	0.4 0.72	14				
<b>C U TRAVELER 427E</b> P: Q A S TRAVELER 23-4 M: BEMINDFUL MAID D H D 0807	12450274 USA 1995	203	-0.6 0.96	25	195	-4.0 0.93	77	66	3.1 0.73	17	136	-1.9 0.86	59	94	-0.1 0.94	59	65	-0.4 0.87	63	47	-0.1 0.84	67	++	++	+-	+-
<b>C.N. RED MISSION RA SANGUINE 160-2</b> P: CN RED A SANGUINE 1260 T.E.I M: CN BLACK MISSION INNOVATOR T	84445 URU 2002	4	1.3 0.37	94	45	-0.5 0.51	55	10	1.6 0.43	31	37	2.8 0.55	39	8	0.2 0.26	32	36	-0.8 0.39	76	36	0.1 0.27	41				
<b>4L MR RAMBO R744</b> P: VDAR RAMBO 323 M: RL MS EXPEDITE R403	558809 USA 1997	267	0.6 0.96	76	402	1.0 0.96	44	146	-1.8 0.76	72	272	-1.4 0.94	57	103	0.3 0.91	26	73	-0.9 0.84	78	65	-0.1 0.84	66	+-	+-	--	++
<b>5L NORSEMEN KING 2291</b> P: VGW KING OF WEST M: NORSEMAN 1312 PJM	806707 USA 2001	12	1.0 0.55	88	19	-1.2 0.57	59	-	-	-	6	-0.4 0.43	53	-	-	-	-	-	-	-	-	-				
<b>CAM P - 200 - K.R. 133 T.E.I</b> P: LMAN KING ROB 8621 M: PANHANDLE POLLY 200	76192 URU 1999	28	-0.4 0.51	34	35	-0.2 0.53	52	6	2.6 0.48	22	27	3.1 0.57	38	11	0.4 0.34	20	11	-0.3 0.31	60	11	0.0 0.20	49				
<b>CAM P-200-KR 138 T.E.I.</b> P: LMAN KING ROB 8621 M: PANHANDLE POLLY 200	76197 URU 1999	158	0.2 0.65	59	191	1.1 0.65	43	31	-0.2 0.60	53	164	-1.7 0.71	58	34	0.2 0.44	32	-	-	-	-	-	-				
<b>CAMB 162 WID 658</b> P: WHITESTONE WIDESPREAD MB M: CAMB H-351-CD-162	92111 URU 2005	33	0.4 0.53	69	29	7.5 0.51	9	3	-2.3 0.40	77	9	6.7 0.52	24	5	0.3 0.26	27	6	-1.5 0.26	90	6	0.0 0.18	48				
<b>CAMB 191 BVIEW 648</b> P: BON VIEW NEW DESIGN 878 M: CAMB H-522-R.T.-191	92101 URU 2005	27	0.2 0.50	61	27	2.5 0.50	34	-	-	-	20	7.6 0.54	21	6	0.6 0.28	9	8	0.2 0.28	43	8	0.0 0.20	47				
<b>CAMB 358 WID 657</b> P: WHITESTONE WIDESPREAD MB M: CAMB MA 3792 T 8807 358 T	92110 URU 2005	39	0.6 0.54	79	38	2.7 0.54	32	-	-	-	26	6.9 0.56	23	10	0.5 0.32	16	20	-1.6 0.35	90	20	0.1 0.24	36				
<b>CAMB 42-D-181</b> P: OCC DISCOVERY 918D M: CAMB 42	77788 URU 1999	20	-0.5 0.45	26	20	2.6 0.44	33	7	-2.4 0.41	78	20	-3.6 0.53	66	8	0.3 0.29	25	20	0.6 0.34	34	20	0.2 0.25	30				
<b>CAMB 7177 ZOR 717 T.E.</b> P: TRES MARIAS 6301 ZORZAL T/E M: BAYUCUA TRAVELER	93913 URU 2006	26	0.2 0.48	59	22	-1.4 0.47	60	-	-	-	13	-4.4 0.45	69	5	-0.4 0.23	78	9	-0.8 0.29	75	9	0.0 0.21	51				

# Resumen de Padres Angus Consolidado del Mercosur - 2011

## Argentina - Brasil - Uruguay

Nombre	Registro CP Año	Nacer			Destete			Leche			Final			C.E.			A.O.B.			E.G.D.			Terneza (S.A.M.)			
		NH	DEP Accu	Per	NH	DEP Accu	Per	NN	DEP Accu	Per	NH	DEP Accu	Per	NH	DEP Accu	Per	NH	DEP Accu	Per	NH	DEP Accu	Per	CAST 2959	CAST UoG	CAPN 316	CAPN 4751
<b>CAMB 74 SAUG 694 TE</b> P: LEACHMAN SAUGAHATCHEE 3000C M: CAMB-H-6807-74	92145 URU 2005	28	1.2 0.50	94	28	-0.6 0.50	55	-	-	-	13	1.9 0.49	43	2	-0.3 0.21	73	13	0.7 0.32	30	13	0.2 0.22	28				
<b>CAMB C42 LID 492</b> P: O C C HEADLINER 661H M: CAMB 42	87304 URU 2003	35	-0.2 0.50	41	38	-2.3 0.50	66	6	1.1 0.42	38	27	-3.2 0.51	64	9	0.1 0.28	45	26	-0.0 0.36	51	26	0.2 0.27	30				
<b>CAMB H-6807-75</b> P: D H D TRAVELER 6807 M: NEGRA GANANCIA 38	73851 URU 1997	59	-0.5 0.62	27	59	-7.3 0.58	91	12	1.7 0.54	30	39	-6.7 0.62	77	26	0.1 0.46	43	30	-0.0 0.44	52	30	0.1 0.30	41				
<b>CAMB LN 415 BIFFLE S 401</b> P: NORTHERN PROSPECTOR 14 M: NEGRA GANANCIA 57	85600 URU 2002	36	-0.4 0.48	34	36	-2.7 0.48	69	8	-3.8 0.41	89	28	-11.5 0.53	90	14	0.6 0.32	11	28	-0.2 0.37	56	28	-0.1 0.26	58				
<b>CAMB PRECISION GM 7159-31 T.E.</b> P: O S U PRECISION 6798 M: GIBB MIGNONNE 7159	71422 URU 1996	18	0.3 0.39	65	17	11.1 0.37	2	6	-6.4 0.38	98	14	2.6 0.43	40	-	-	-	-	-	-	-	-	-				
<b>CAMB PRECISION GM 7159-36 T.E.</b> P: O S U PRECISION 6798 M: GIBB MIGNONNE 7159	71427 URU 1996	23	0.1 0.42	57	23	18.2 0.41	1	-	-	-	21	2.1 0.47	42	-	-	-	-	-	-	-	-	-				
<b>CAMB TONTO BROST 28 T.E.</b> P: LEACHMAN TONTO M: BROST PRIMROSE 906	71419 URU 1996	24	2.3 0.44	100	23	2.8 0.42	32	7	-1.3 0.41	67	21	-0.6 0.48	53	-	-	-	-	-	-	-	-	-				
<b>CAMBA PYTA CAMB 137 FIL 32 - TE</b> P: CIRO'S 1112 G MARIAS LICODYN T/ M: CAM COOP - 1 F - K.R. 137	98197 URU 2007	21	0.2 0.44	59	21	-0.7 0.43	56	-	-	-	2	4.7 0.32	31	2	-0.2 0.19	69	2	1.4 0.17	13	2	-0.0 0.11	53				
<b>CAMBA PYTA CAMB 65 LID - 129 TE</b> P: O C C HEADLINER 661H M: CAMB H-6807-66	100780 URU 2008	24	-0.6 0.46	22	22	0.5 0.45	47	-	-	-	1	-2.0 0.31	59	1	0.2 0.20	31	1	0.8 0.18	27	1	0.1 0.16	41				
<b>CAMB-FM-FULLBACK 73</b> P: RITO 9FB3 OF 5H11 FULLBACK M: MEDIA AGUA BLACK 3792	73849 URU 1997	57	-0.4 0.62	30	76	-5.8 0.63	85	11	2.6 0.56	21	55	-6.0 0.66	75	33	-0.3 0.49	76	8	0.1 0.32	48	8	0.1 0.21	41				
<b>CAMBICHA 488 4180 771</b> P: EL ABRA HAYMOUNT 4180 M: CAMB C72 LID 488	95634 URU 2006	15	0.0 0.44	51	15	-3.0 0.44	71	-	-	-	15	-2.8 0.51	63	7	0.1 0.34	44	13	0.0 0.34	50	13	0.1 0.23	45				
<b>CAMBICHA 64 CHAN 726 TE</b> P: CAMILLA CHANCE 14W M: CAMB H-6807-64	95589 URU 2006	26	0.3 0.47	66	25	4.6 0.46	21	-	-	-	2	-0.9 0.34	55	-	-	-	2	-1.1 0.13	83	1	0.1 0.07	41				
<b>CAMBICHA 66 4180 751</b> P: EL ABRA HAYMOUNT 4180 M: CAMB H-6807-66	95614 URU 2006	16	-1.0 0.45	11	16	-0.5 0.44	54	-	-	-	-	-	-	-	-	-	-	-	-	-	-	-				
<b>CAMBICHA H392 CTCS 12 0119</b> P: CORRALERO TCS 12 M: NEGRA GANANCIA 53	76122 URU 1998	69	-0.3 0.61	37	55	1.3 0.59	41	5	0.1 0.53	49	43	-2.4 0.63	61	30	0.1 0.47	39	14	-1.0 0.34	79	14	0.1 0.21	41				
<b>CAMILLA CHANCE 14W</b> P: CAMILLA CHANCE 37T M: CAMILLA PAULA	275539 USA 1965	3	0.1 0.48	54	18	-1.5 0.59	62	17	-0.7 0.47	60	11	-4.2 0.61	68	-	-	-	2	-1.5 0.15	89	2	0.1 0.08	38				

# Resumen de Padres Angus Consolidado del Mercosur - 2011

## Argentina - Brasil - Uruguay

Nombre	Registro CP Año	Nacer			Destete			Leche			Final			C.E.			A.O.B.			E.G.D.			Terneza (S.A.M.)			
		NH	DEP Accu	Per	NH	DEP Accu	Per	NN	DEP Accu	Per	NH	DEP Accu	Per	NH	DEP Accu	Per	NH	DEP Accu	Per	NH	DEP Accu	Per	CAST 2959	CAST UoG	CAPN 316	CAPN 4751
<b>CAMINO 11 TRAV 8180 CATRIEL-T/E-</b> P: MAULEON RITO 2811 DON ALFREDO-T M: MAULEON AMANCAY 2984 D A-T/E-	740604 ARG 2004	14	0.0 0.80	52	13	1.9 0.76	37	-	-	-	11	5.3 0.69	29	12	-0.1 0.82	59	-	-	-	-	-	-				
<b>CAMINO 27 P OPTIMA CATRIEL-T/E-</b> P: MAULEON RITO 2811 DON ALFREDO-T M: MAULEON ERISKAY 2448 DON ALFRED	747588 ARG 2004	22	0.2 0.79	62	22	1.6 0.76	39	-	-	-	13	-1.5 0.68	57	12	0.1 0.83	41	2	-0.5 0.37	66	2	0.1 0.38	44				
<b>CAMINO 45 T FORMER LIDER-T/E-</b> P: O C C HEADLINER 661H M: MINOTAUR DAHLIA 1-T/E-	752862 ARG 2005	82	1.1 0.85	92	32	0.0 0.82	51	-	-	-	25	0.3 0.75	49	10	0.0 0.82	50	13	0.2 0.61	44	13	-0.1 0.61	67				
<b>CAMUNDA AGRARIO REDMANN-1</b> P: HLH REDMAN 210 M: CAMUNDA AGRARIA SARANDI	85873 URU 2003	79	-0.2 0.64	40	51	-4.6 0.59	80	8	8.0 0.43	1	22	6.3 0.58	25	6	0.2 0.31	36	22	0.0 0.39	51	22	0.2 0.26	33				
<b>CANDIOTA GB ARMANI BETTER 188</b> P: LEACHMAN NONE BETTER 9604 M: SANTA MARIA 14S LEACHMAN SANGUE	0099565 BRA 2003	-	-	-	54	2.7 0.79	32	-	-	-	40	0.4 0.77	49	5	-0.6 0.44	90	-	-	-	-	-	-				
<b>CANDOMBERO 0073517</b> P: CANDOMBERO SHOSHONE 1-16-10 M: CANDOMBERA POWER LIFT 041-26	73517 URU 1997	55	-1.1 0.63	9	46	-5.6 0.56	85	28	-1.9 0.52	73	17	-9.9 0.60	86	3	-0.2 0.21	65	16	-0.5 0.34	67	16	0.1 0.20	44				
<b>CANDOMBERO 0073518</b> P: CANDOMBERO SARANDI 127-9-5 M: CANDOMBERA PROGRESSOR 11	73518 URU 1997	23	0.1 0.50	56	14	-6.1 0.37	87	7	0.7 0.29	42	1	-4.4 0.35	69	-	-	-	-	-	-	-	-	-				
<b>CANDOMBERO 602 C 4</b> P: BASIN MAX 602C M: CANDOMBERA	91616 URU 2005	14	-0.0 0.45	50	14	-3.0 0.43	71	-	-	-	10	7.9 0.49	20	4	0.7 0.30	8	10	-0.9 0.32	78	10	-0.0 0.20	53				
<b>CANDOMBERO DISCOVERY - 1</b> P: OCC DISCOVERY 918D M: CANDOMBERA POWER LIFT 489-3	88877 URU 2004	13	-1.0 0.45	12	11	-5.5 0.42	84	2	5.5 0.32	4	5	1.6 0.40	44	2	0.2 0.20	34	5	0.9 0.23	25	5	0.1 0.14	45				
<b>CANDOMBERO EXT 473 - 2</b> P: BON VIEW EMULATION EXT 473 M: CANDOMBERA GRANADA 1-2	80602 URU 2001	21	0.5 0.50	72	21	-4.9 0.45	82	3	2.6 0.38	21	12	-6.0 0.45	75	4	-0.2 0.22	65	12	-1.4 0.29	87	12	0.1 0.19	40				
<b>CANDOMBERO FACON 760</b> P: SANFER PERFORMA 941 M: CANDOMBERA ALLIANCE 6595 - 1	98340 URU 2007	29	1.2 0.51	93	14	-5.0 0.42	82	-	-	-	-	-	-	-	-	-	-	-	-	-	-	-				
<b>CANDOMBERO ÑATALYST 6</b> P: GP ÑATALYST 025 M: CANDOMBERA ALLIANCE 6595 - 1	91611 URU 2005	29	0.1 0.52	54	16	-7.4 0.45	91	-	-	-	-	-	-	-	-	-	-	-	-	-	-	-				
<b>CANDOMBERO PERFORMA 5</b> P: NICHOLS PERFORMA D162 M: MODELO NEGRO GRAMI 823	91602 URU 2005	19	0.4 0.49	69	16	11.3 0.46	2	-	-	-	16	5.8 0.53	27	6	0.3 0.35	27	16	-0.9 0.39	77	16	0.1 0.28	40				
<b>CANDOMBERO PERFORMA-2</b> P: RED SPUR KING 4H M: CANDOMBERA GRANADA 1-2	88864 URU 2004	44	-2.8 0.57	1	35	-10.6 0.54	97	-	-	-	12	-12.3 0.50	91	4	-0.1 0.24	62	12	-0.7 0.30	71	12	0.0 0.19	46				
<b>CANDOMBERO POBRECITO 4</b> P: EL POBRECITO 1852 BOLD RULLER M: CANDOMBERA SHOSHONE 1-19	69614 URU 1995	69	1.6 0.64	97	22	-1.8 0.50	63	34	-2.8 0.53	82	16	-12.7 0.60	92	5	-0.4 0.37	81	4	-1.9 0.33	94	4	0.0 0.21	48				

# Resumen de Padres Angus Consolidado del Mercosur - 2011

## Argentina - Brasil - Uruguay

Nombre	Registro CP Año	Nacer			Destete			Leche			Final			C.E.			A.O.B.			E.G.D.			Terneza (S.A.M.)			
		NH	DEP Accu	Per	NH	DEP Accu	Per	NN	DEP Accu	Per	NH	DEP Accu	Per	NH	DEP Accu	Per	NH	DEP Accu	Per	NH	DEP Accu	Per	CAST 2959	CAST UoG	CAPN 316	CAPN 4751
<b>CANDOMBERO POBRECITO 4 - 16</b> P: CANDOMBERO POBRECITO 4 M: CANDOMBERA PATCH 1	78993 URU 2000	39	0.5 0.57	74	36	0.4 0.54	48	10	0.7 0.47	41	21	-1.0 0.57	55	10	-0.2 0.36	65	21	-0.6 0.36	70	21	0.1 0.24	41				
<b>CANDOMBERO PROGRESSOR 15 - 1 - 2</b> P: CANDOMBERO PROGRESSOR 15-1-13 M: CANDOMBERA SHOSHONE 1-16-9	78979 URU 2000	61	-1.5 0.62	3	57	0.4 0.57	48	17	-0.3 0.50	54	31	1.1 0.59	46	8	-0.0 0.29	53	31	0.1 0.41	48	31	0.1 0.28	43				
<b>CANDOMBERO PROGRESSOR 15-1-13</b> P: CANDOMBERO PROGRESSOR 15-1 M: CANDOMBERA KOLONEL 10-2	70196 URU 1995	76	-1.3 0.66	6	46	-3.9 0.60	76	28	0.3 0.55	47	22	-1.8 0.63	59	7	0.2 0.37	37	16	-0.6 0.38	70	16	0.1 0.24	42				
<b>CANDOMBERO PROGRESSOR 15-1-15</b> P: CANDOMBERO POWER LIFT 041-25 M: CANDOMBERA SHOSHONE 1-16-6	71340 URU 1996	56	-0.5 0.57	29	18	-16.8 0.40	100	26	4.5 0.45	8	12	-14.5 0.50	94	5	-0.1 0.21	62	-	-	-	-	-	-				
<b>CANDOMBERO SARANDI 127-13</b> P: CANDOMBERO SARANDI 127-9 M: CANDOMBERA CHAPARRAL 1-13	71337 URU 1996	34	-0.6 0.55	24	16	-12.0 0.42	99	15	6.1 0.42	3	7	-1.4 0.52	57	3	-0.5 0.29	88	-	-	-	-	-	-				
<b>CANDOMBERO SHOSHONE 471-3</b> P: CANDOMBERO SHOSHONE 1-16-10 M: CANDOMBERA SHOSHONE 1-16-5	69618 URU 1995	55	0.5 0.63	72	16	-10.1 0.46	97	33	6.2 0.50	3	9	1.9 0.58	43	4	-0.1 0.32	60	-	-	-	-	-	-				
<b>CANDOMBERO STEVENSON ROYCE</b> P: STEVENSON ROYCE 741C M: MODELO R.Y J.CRUIZ POBRECITO 856	79839 URU 2001	60	1.6 0.60	98	58	-2.5 0.58	68	14	1.6 0.50	31	31	-3.4 0.60	65	8	0.1 0.30	40	31	-1.9 0.43	94	31	0.0 0.30	50				
<b>CANDOMBERO VIISON - 1</b> P: TC SUPREME VISION 691 M: CANDOMBERA PROGRESSOR 15 - 1 -	85845 URU 2003	27	-0.2 0.51	41	27	-0.4 0.49	54	6	5.7 0.38	4	12	11.9 0.51	10	5	0.8 0.29	6	12	0.9 0.32	24	12	0.1 0.19	41				
<b>CANTAGALO BARTOLOME 2093</b> P: M: VALEDICTORIAN CENTENNIAL DE CAN	O106565 BRA 2003	19	0.7 0.63	81	19	-2.2 0.59	66	-	-	-	9	0.8 0.50	47	1	-0.5 0.24	84	-	-	-	-	-	-				
<b>CAPANEGRA 023H-G15-36</b> P: GAP 015 SUPER STAR REDYNAMO M: GAP 036 LANDMARK GUTO	O083375 BRA 2000	-	-	-	258	5.5 0.94	17	-	-	-	97	-1.2 0.89	56	17	-0.0 0.68	55	-	-	-	-	-	-				
<b>CARDOSANTO 3 PERFORMA</b> P: NICHOLS PERFORMA D162 M: RUBETA 3806 DISTANCIADA	756470 ARG 2005	34	-1.9 0.83	1	22	-5.5 0.81	84	-	-	-	16	-13.2 0.65	93	12	-0.4 0.78	80	-	-	-	-	-	-				
<b>CARDOSANTO 5 PERFORMA</b> P: NICHOLS PERFORMA D162 M: BEST 928NATALAYA	756471 ARG 2005	25	0.0 0.82	52	13	1.8 0.79	38	-	-	-	10	11.8 0.68	10	9	0.4 0.79	20	-	-	-	-	-	-				
<b>CARMARI 156 BUSTER SKG 89J-T/E/I-</b> P: HLH BUSTER 406 603 M: RED SHODEREE ECHETA 89J	728794 ARG 2001	41	-2.6 0.83	1	38	7.8 0.83	8	4	-6.9 0.52	99	30	0.1 0.67	50	15	0.1 0.82	41	2	0.0 0.36	51	2	-0.3 0.33	85	++	+-	+ -	+ -
<b>CARMARI RED 273 VALIENTE 7615</b> P: LA LEGUA VALIENTE 7615-T/E- M: CARMARI 160 ZAMA MDL 201E-T/E/I	737115 ARG 2003	23	-0.6 0.84	25	18	-4.4 0.75	79	-	-	-	7	-13.5 0.61	93	8	0.0 0.80	50	-	-	-	-	-	-				
<b>CARMOT 198 EJECUTIVE MERIDIANO SKA</b> P: G D A R EXECUTIVE 727 M: CARMOT SKATE 12 MOON NATI	710959 ARG 1998	27	0.0 0.78	52	28	2.9 0.75	31	31	-2.3 0.67	77	16	-0.3 0.58	52	-	-	-	-	-	-	-	-	-				

# Resumen de Padres Angus Consolidado del Mercosur - 2011

## Argentina - Brasil - Uruguay

Nombre	Registro CP Año	Nacer			Destete			Leche			Final			C.E.			A.O.B.			E.G.D.			Terneza (S.A.M.)			
		NH	DEP Accu	Per	NH	DEP Accu	Per	NN	DEP Accu	Per	NH	DEP Accu	Per	NH	DEP Accu	Per	NH	DEP Accu	Per	NH	DEP Accu	Per	CAST 2959	CAST UoG	CAPN 316	CAPN 4751
<b>CARMOT 292 RIGHT TIME S TRAVELER</b> P: LEACHMAN RIGHT TIME M: CARMOT 223 SITZ TRAVELLER GREAT	720450 ARG 2000	50	-0.4 0.85	33	46	0.0 0.84	51	4	0.6 0.63	43	33	4.7 0.73	31	8	-0.5 0.74	86	-	-	-	-	-	-				
<b>CARMOT 368 BRU 3468 E EXT</b> P: EL ABRA WITBERT 3468 M: CARMOT 223 SITZ TRAVELLER GREAT	730856 ARG 2001	15	-0.4 0.80	33	-	-	-	-	-	-	-	-	-	-	-	-	-	-	-	-	-	-				
<b>CARMOT 442 SACARIAS EXECUTIVE</b> P: TRES MARIAS 4955 SACARIAS-T/E- M: CARMOT 279 EXECUTIVE POWER PLAY	731438 ARG 2002	64	0.0 0.85	52	62	-3.0 0.85	71	7	-4.2 0.70	91	49	-2.9 0.81	63	20	-0.2 0.80	66	-	-	-	-	-	-				
<b>CARMOT 560 N PERFORMA F 2000</b> P: NICHOLS PERFORMA D162 M: CARMOT 339 FORTUNE EXECUTIVE 72	743374 ARG 2004	11	0.4 0.80	70	11	-2.6 0.78	68	-	-	-	2	12.5 0.64	9	-	-	-	-	-	-	-	-	-				
<b>CARUMBE RED BUFFALO CHIEF 785</b> P: BUFFALO CREEK CHIEF 824-1658 M: CARUMBE PATIENCE RED 416	O099192 BRA 2003	11	-0.2 0.74	43	24	-1.1 0.66	59	12	-0.5 0.20	57	15	-3.9 0.61	67	2	-0.2 0.36	70	-	-	-	-	-	-				
<b>CARUMBE RED ERIC 725</b> P: RED ERIC M: CARUMBE RED OLGA 478	O091884 BRA 2002	12	-0.1 0.57	44	37	2.5 0.72	34	-	-	-	10	5.3 0.52	29	-	-	-	-	-	-	-	-					
<b>CARUMBE RED PICASSO 437</b> P: WMC PICASSO M: CASAMU 1169-224 CINTHIA 111 TE	O071530 BRA 1997	12	0.8 0.57	84	123	-1.0 0.88	58	-	-	-	84	-1.5 0.86	57	-	-	-	-	-	-	-	-					
<b>CASAFOGO 05 TREMENDO ROTUNDO</b> P: CASAMU 1738 PORTENTO BETTER TE M:	O072636 BRA 1997	-	-	-	29	-2.2 0.67	66	-	-	-	21	-2.7 0.67	62	4	0.1 0.34	46	-	-	-	-	-	-				
<b>CASAMU 102 RECHIEF-T/E-</b> P: FTF CHFLINE 6M K349 M: GURE ECHEA 1625 CHOCKTAW	643889 ARG 1985	86	-0.2 0.85	42	90	-1.0 0.85	58	20	0.6 0.68	43	74	-10.5 0.80	88	31	-0.7 0.85	93	-	-	-	-	-	-				
<b>CASAMU 1750 YEROVIA PORTAZO</b> P: CASAMU 372 50H NOTHING-T/E- M: EL SOLAR 1052	701850 ARG 1995	215	0.7 0.97	81	250	-2.6 0.94	69	81	0.9 0.82	40	163	3.6 0.88	36	2	0.1 0.37	42	1	0.9 0.08	24	1	0.1 0.08	38				
<b>CASAMU 1802 CONTRA GIFT 643</b> P: GAYLA 8985 RCN COUNTER POINT II M: CASAMU 643-3334 GIFT 303	701869 ARG 1995	13	0.2 0.61	62	70	1.7 0.82	39	18	-1.1 0.23	64	44	2.0 0.79	42	1	-0.2 0.33	68	8	-0.4 0.38	62	8	0.0 0.42	47				
<b>CASAMU 1916 LINCOLN TREMENDO</b> P: TANINO TREMENDO KING 2 M: GAYLA 7234 LINCOLN DYNAMO	704333 ARG 1996	258	-0.5 0.96	28	350	-3.1 0.96	72	72	0.4 0.59	46	223	-5.3 0.95	72	28	-0.0 0.77	55	59	-0.5 0.83	67	59	-0.0 0.84	53				
<b>CASAMU 2036 AYVU MODERNO</b> P: CASAMU 1478 NOTHING MODERADO M:	704888 ARG 1996	2	0.1 0.34	55	81	-4.1 0.84	77	-	-	-	46	0.8 0.79	47	2	-0.1 0.35	56	-	-	-	-	-	-				
<b>CASAMU 2284 NBETTER TITAN</b> P: CASAMU 01656 RIESGOSO BETTER-T/ M: CASAMU 1557 BETTER ROSE 4546	709173 ARG 1997	321	0.7 0.85	81	373	4.0 0.88	24	131	-2.5 0.85	79	192	8.9 0.87	17	80	-0.4 0.85	80	79	0.4 0.85	37	61	-0.0 0.85	56	++	+-	--	--
<b>CASAMU 2322 TREMENDO ZORZAL</b> P: CASAMU 1208 LEADER ZAMA-T/E/I- M: CASAMU 1475 TREMENDO SOPHIE 927	709384 ARG 1997	42	0.2 0.85	62	40	0.8 0.85	45	9	-5.1 0.57	95	27	-6.6 0.68	77	13	0.9 0.84	3	24	-1.0 0.80	79	24	-0.2 0.80	77				



# Resumen de Padres Angus Consolidado del Mercosur - 2011

## Argentina - Brasil - Uruguay

Nombre	Registro CP Año	Nacer			Destete			Leche			Final			C.E.			A.O.B.			E.G.D.			Terneza (S.A.M.)			
		NH	DEP Accu	Per	NH	DEP Accu	Per	NN	DEP Accu	Per	NH	DEP Accu	Per	NH	DEP Accu	Per	NH	DEP Accu	Per	NH	DEP Accu	Per	CAST 2959	CAST UoG	CAPN 316	CAPN 4751
<b>CASAMU 2454 DRIVER NOBLE</b> P: CASAMU 1080-380 MODERADO M:	710916 ARG 1998	-	-	-	302	4.2 0.95	23	90	1.8 0.67	30	279	4.4 0.96	32	-	-	-	1	0.1 0.08	47	1	0.0 0.08	45				
<b>CASAMU 2516 FEDERAL MODERNO</b> P: CASAMU 1478 NOTHING MODERADO M: COCHICOS MIDDY B 27	713182 ARG 1998	355	-1.2 0.97	8	281	-6.4 0.95	88	102	-2.9 0.83	82	229	-24.4 0.89	100	27	-1.2 0.43	100	62	-1.3 0.51	86	61	0.2 0.38	26	++	--	--	+ -
<b>CASAMU 2576 NOTHING HEAVY</b> P: CASAMU 1422 LICORICE HEAVENLY-T M: EL SOLAR 900 54 PUCARA LARKABA	713206 ARG 1998	88	-0.9 0.85	15	57	-9.4 0.83	95	13	0.9 0.48	40	48	-5.9 0.72	74	14	1.0 0.85	2	29	-1.7 0.84	92	28	-0.0 0.85	56				
<b>CASAMU 2746 BOOM TITAN</b> P: CASAMU 01656 RIESGOSO BETTER TE M: AGROMELU 1243 LINE CANYON DANIE	715109 ARG 1999	-	-	-	43	-0.6 0.77	55	14	1.0 0.25	39	38	-1.8 0.79	59	-	-	-	-	-	-	-	-	-				
<b>CASAMU 2902 IPORAZO CONCRETO</b> P: CASAMU 2180 LICORICE BETTER M: CASAMU 2251 IPORAZO MIDDY 1351	716564 ARG 1999	68	1.3 0.85	95	68	12.2 0.85	2	29	-1.5 0.68	69	46	15.1 0.73	5	23	-0.2 0.85	66	23	-0.3 0.80	60	11	-0.6 0.72	97				
<b>CASAMU 3478 MODERNO PINE</b> P: RED SSS ZAMA PINE 37S M: CASAMU 2801 MODERNA EGEEA 1345	724918 ARG 2001	154	-0.4 0.85	33	142	-0.3 0.85	53	2	-0.9 0.35	62	83	2.3 0.80	41	34	0.1 0.85	41	15	0.7 0.79	29	12	-0.2 0.77	77				
<b>CASAMU 3640 POTENCIA COPPER</b> P: LCHMAN COPPER ROB 1204D M: CASAMU 809 514 AMANCAY 115	733483 ARG 2001	30	-0.7 0.85	21	30	-1.2 0.84	59	-	-	-	21	2.7 0.72	39	22	-0.6 0.85	90	2	-0.5 0.71	66	2	0.2 0.72	33	++	++	--	++
<b>CASAMU 372 50H NOTHING-T/E-</b> P: CASAMU 54 NOTHING-T/E- M: EL SOLAR 278 DANCHIEFF LUISA	666717 ARG 1988	47	1.4 0.85	96	29	-1.3 0.85	60	31	-1.9 0.82	73	23	0.7 0.76	48	19	0.4 0.85	20	-	-	-	-	-	-				
<b>CASAMU 3738 CAMBIO FEDERAL</b> P: CASAMU 2516 FEDERAL MODERNO M: CASAMU 2935 CAMBIO AMANCAY 809	728466 ARG 2002	125	0.0 0.85	52	109	-4.0 0.85	77	24	-2.4 0.76	78	40	-11.6 0.75	90	22	-0.4 0.85	80	34	-0.7 0.85	72	36	0.2 0.85	33				
<b>CASAMU 3872 ZORZAL FEDERAL</b> P: CASAMU 2516 FEDERAL MODERNO M: CASAMU 2885 ZORZALA GIFT 1683	728527 ARG 2002	214	-1.0 0.85	12	200	0.8 0.85	45	27	-1.4 0.77	68	108	-10.9 0.85	89	54	0.0 0.85	50	65	-1.2 0.85	84	64	-0.0 0.85	56	++	--	--	--
<b>CASAMU 4100 INTEGRO CARKAR</b> P: CASAMU 2920 MODERADO CARA? M: CASAMU 1991 INTEGRO WALTRAUTE	730710 ARG 2002	49	-0.5 0.88	29	36	1.9 0.79	37	-	-	-	6	4.0 0.44	34	3	0.5 0.77	14	5	0.2 0.71	44	5	0.1 0.72	44	++	++	++	++
<b>CASAMU 4578 SANSON YEWLIAN</b> P: EL ABRA YEWLIAN 4214 M: CASAMU 2587 SANSONA GIFT 1371	736744 ARG 2003	11	-0.5 0.79	29	-	-	-	-	-	-	-	-	-	-	-	-	-	-	-	-	-	-				
<b>CASAMU 4774 BETTERAZO SCOTTISH</b> P: EL ABRA YEWLIAN 4237 M: CASAMU 2989 BRETTERAZA ERICA 78	739541 ARG 2004	23	-1.4 0.84	5	25	-3.2 0.81	72	-	-	-	7	-9.5 0.60	85	7	-0.9 0.79	97	-	-	-	-	-	-	+ -	+ -	+ -	+ -
<b>CASAMU 4890 JEWLIAN FEDERAL</b> P: EL ABRA YEWLIAN 4214 M: CASAMU 3673 FEDERALA CHINUCA 29	741249 ARG 2004	10	-0.8 0.73	18	10	-2.2 0.67	66	-	-	-	8	-9.1 0.56	84	6	-0.2 0.67	66	-	-	-	-	-	-				
<b>CASAMU 5302 WITBERT JEWLIAN</b> P: EL ABRA WITBERT 5128 M: CASAMU 3311 YEWLIAN GIFT 2619	753841 ARG 2004	16	-0.5 0.66	29	-	-	-	-	-	-	-	-	-	-	-	-	-	-	-	-	-	-	+ -	++	--	+ -



# Resumen de Padres Angus Consolidado del Mercosur - 2011

## Argentina - Brasil - Uruguay

Nombre	Registro CP Año	Nacer			Destete			Leche			Final			C.E.			A.O.B.			E.G.D.			Terneza (S.A.M.)			
		NH	DEP Accu	Per	NH	DEP Accu	Per	NN	DEP Accu	Per	NH	DEP Accu	Per	NH	DEP Accu	Per	NH	DEP Accu	Per	NH	DEP Accu	Per	CAST 2959	CAST UoG	CAPN 316	CAPN 4751
<b>CHAMPION HILL TECUMSEH</b> P: N BAR EMULATION EXT M: CHAMPION HILL BLACKBIRD 33	12799608 USA 1997	392	0.2 0.98	62	398	1.3 0.97	41	370	2.8 0.95	20	283	-2.2 0.93	60	109	-0.8 0.96	96	160	-1.1 0.96	81	158	0.7 0.96	3				
<b>CHAOKURU 19 PEHUEN-T/E-</b> P: TRES MARIAS 5887 HORNERO-T/E- M: TRES MARIAS 5918 ATREVIDA-T/E-	736413 ARG 2003	76	1.1 0.85	92	65	8.4 0.85	7	-	-	-	26	9.5 0.73	15	25	-0.6 0.83	90	-	-	-	-	-	-				
<b>CHAOKURU 21 UTRACAN-T/E-</b> P: TRES MARIAS 5837 CUMELÉN-T/E- M: TRES MARIAS 5916 KATE JUNIOR-T/	736415 ARG 2003	76	0.0 0.85	52	69	6.8 0.85	11	16	5.4 0.65	5	35	-6.3 0.69	76	22	0.1 0.81	41	-	-	-	-	-	-				
<b>CHAOKURU 33 GAUCHO-T/E-</b> P: TRES MARIAS 5837 CUMELÉN-T/E- M: TRES MARIAS 5916 KATE JUNIOR-T/	736418 ARG 2003	105	-0.5 0.91	29	95	5.3 0.88	17	13	6.1 0.64	3	45	6.9 0.71	23	38	-0.2 0.83	66	-	-	-	-	-	-				
<b>CHAOKURU CARLONCHO 48</b> P: EL ABRA HAYMOUNT 4022 M: ROSINA MISS KARIN 3103	738804 ARG 2003	104	-1.6 0.89	3	75	-8.1 0.82	93	5	-1.2 0.64	66	35	-14.3 0.69	94	21	-0.6 0.76	89	26	-2.1 0.36	96	26	-0.2 0.24	76				
<b>CHAOKURU ZORZAL 102</b> P: TRES MARIAS 6301 ZORZAL-T/E- M: BELLA VISTA KATE 15-T/E-	752292 ARG 2006	10	-0.2 0.72	42	-	-	-	-	-	-	-	-	-	-	-	-	-	-	-	-	-	-				
<b>CHARLES E495 MOSQUETON-T/E-</b> P: GMRA GRAND CANYON 753 M: CHARLES E302 DANDI ZADI 128	721645 ARG 2000	87	0.8 0.85	84	70	-8.3 0.85	93	18	-3.3 0.65	86	50	-6.2 0.74	76	40	0.4 0.85	20	8	-1.4 0.63	87	9	-0.3 0.65	85				
<b>CHARLES E647 AGUILUCHO-T/E-</b> P: TRES MARIAS 5887 HORNERO-T/E- M: TRES MARIAS 5314 SO?ADORA 4690	740421 ARG 2002	110	1.1 0.85	92	105	0.6 0.85	46	33	2.0 0.84	27	90	-6.2 0.85	76	45	-0.3 0.85	74	24	-2.9 0.83	99	21	-0.3 0.82	85	++	--	--	+ -
<b>CHARLES E683 QUEBRACHO 2</b> P: TRES MARIAS 5839 QUEBRACHO-T/E- M: CHARLES D740 KARAMA 3-T/E-	729139 ARG 2002	23	1.7 0.83	98	19	0.8 0.80	45	-	-	-	14	3.7 0.66	35	9	1.1 0.82	1	1	0.0 0.26	51	1	-0.1 0.28	67	++	++	+ -	++
<b>CHARLES E767 NERON-T/E-</b> P: WESTWIND RITO 8503 D J H 019 M: CHARLES D966 EUDORA 272	746858 ARG 2003	124	-0.1 0.94	47	107	-3.6 0.93	74	14	0.9 0.75	40	83	-1.8 0.85	59	44	-0.7 0.91	93	22	-1.0 0.85	79	22	0.5 0.85	9	++	++	+ -	+ -
<b>CHARLES E789 CHIRICOTE-T/E-</b> P: TRES MARIAS 5887 HORNERO-T/E- M: CHARLES E708 EUDORA 303	739812 ARG 2003	51	1.2 0.85	93	47	3.1 0.85	29	9	-0.8 0.72	61	30	-3.8 0.77	67	16	-0.6 0.85	90	7	-0.9 0.78	77	8	-0.4 0.77	91	++	++	--	--
<b>CHARLES E797 CALDEN-T/E-</b> P: TRES MARIAS 5839 QUEBRACHO-T/E- M: CHARLES E692 GEORGIA-T/E-	739813 ARG 2003	41	0.6 0.85	78	32	-1.6 0.84	62	9	-0.5 0.69	57	27	4.5 0.74	32	16	0.4 0.84	20	5	0.6 0.66	32	5	-0.0 0.67	56				
<b>CHARLES E823 MOSQUETON 4</b> P: CHARLES E495 MOSQUETON-T/E- M: CHARLES E380 EUTHALLA 131	734530 ARG 2003	17	-0.5 0.80	29	16	0.6 0.73	46	-	-	-	12	2.1 0.58	42	-	-	-	-	-	-	-	-	-				
<b>CHARLES E825 MARTIAL-T/E-</b> P: GLACIER MARIAS 548 M: CHARLES D750 EUDORA 262	734742 ARG 2003	118	1.2 0.94	93	94	-0.2 0.92	52	9	0.6 0.69	43	78	-1.0 0.84	55	42	0.5 0.90	14	13	-2.3 0.78	97	13	0.9 0.79	1	++	++	--	--
<b>CHARLES E865 GUITARRERO-T/E-</b> P: TRES MARIAS 6241 PAYADOR-T/E- M: CHARLES E744 NEBRASKA-T/E-	743034 ARG 2004	10	0.3 0.78	66	-	-	-	-	-	-	-	-	-	-	-	-	-	-	-	-	-	-	++	+ -	+ -	+ -

# Resumen de Padres Angus Consolidado del Mercosur - 2011

## Argentina - Brasil - Uruguay

Nombre	Registro CP Año	Nacer			Destete			Leche			Final			C.E.			A.O.B.			E.G.D.			Terneza (S.A.M.)					
		NH	DEP Accu	Per	NH	DEP Accu	Per	NN	DEP Accu	Per	NH	DEP Accu	Per	NH	DEP Accu	Per	NH	DEP Accu	Per	NH	DEP Accu	Per	CAST 2959	CAST UoG	CAPN 316	CAPN 4751		
<b>CHARLES E869 CAUQUEN-T/E-</b> P: TRES MARIAS 5887 HORNERO-T/E- M: TRES MARIAS 5314 SO?ADORA 4690	743036 ARG 2004	74	-0.8 0.85	18	47	-3.3 0.85	73	-	-	-	31	-1.8 0.80	59	17	0.0 0.85	50	15	-1.1 0.82	81	15	0.9 0.83	1	++	++	-	-	+	-
<b>CHARLES E871 TROVADOR-T/E-</b> P: TRES MARIAS 6241 PAYADOR-T/E- M: CHARLES E744 NEBRASKA-T/E-	743037 ARG 2004	74	0.7 0.92	81	55	-2.2 0.90	66	5	-2.6 0.69	80	51	0.3 0.83	49	28	-0.1 0.89	59	7	-0.4 0.58	63	7	-0.2 0.59	77	++	+-	+	-	+	-
<b>CHARLES F079 HERACLES-T/E-</b> P: ALGUIL 889 HERCULES-T/E- M: CHARLES E810 RESISTENCIA-T/E-	751194 ARG 2005	25	1.0 0.74	90	22	0.8 0.73	45	-	-	-	15	6.5 0.60	25	14	-0.6 0.77	90	-	-	-	-	-	-	++	++	-	-	-	-
<b>CHARLES F253 ALAMO 2-T/E-</b> P: LAS LILAS 1003 TEJAS CACHAFAZ M: CHARLES E804 FORTALEZA-T/E-	757831 ARG 2006	30	-1.6 0.85	3	18	-5.9 0.82	86	-	-	-	15	1.9 0.73	43	10	0.9 0.82	3	1	4.2 0.71	1	1	0.3 0.73	23	++	++	+	-	++	++
<b>CHARLES F257 SENSEI-T/E-</b> P: BASIN SENSATION 702E M: CHARLES F096 ELECTRA-T/E-	757833 ARG 2006	141	1.2 0.85	93	96	-3.9 0.85	76	-	-	-	64	4.4 0.78	32	36	0.0 0.85	50	7	1.7 0.77	9	7	0.1 0.78	44						
<b>CHARLES F311 ALAMO 1-T/E-</b> P: LAS LILAS 1003 TEJAS CACHAFAZ M: CHARLES E804 FORTALEZA-T/E-	757835 ARG 2007	13	-0.2 0.78	42	-	-	-	-	-	-	-	-	-	-	-	-	-	-	-	-	-	-						
<b>CHARLES F399 BAILORETO-T/E-</b> P: S A V 5175 BANDO 1024 M: CHARLES F290 FALCONERA-T/E-	765365 ARG 2007	17	0.4 0.77	70	11	5.7 0.74	16	-	-	-	-	-	-	-	-	-	-	-	-	-	-							
<b>CHARLES F439 CAYO-T/E-</b> P: S A V 8180 TRAVELER 004 M: CHARLES F364 IVONNA 768	765367 ARG 2008	14	0.9 0.80	87	-	-	-	-	-	-	-	-	-	-	-	-	-	-	-	-	-							
<b>CHICOTAZO ORIENTAL</b> P: RITO 3X17 OF RITA 9FB2 EXT M: UROS	78490 URU 2000	57	1.2 0.61	92	57	1.1 0.62	43	15	-1.9 0.53	73	44	-6.1 0.65	75	18	0.7 0.42	6	42	-1.2 0.51	83	42	0.0 0.37	50						
<b>CHIVILANGUS 170 GARANTE RECOV</b> P: SANTA SERGIA GENDARME TRAVELLER M: CHIVILANGUS 3 CARLA MARCELO REC	739336 ARG 2003	404	0.3 0.98	66	304	-3.3 0.97	73	11	1.7 0.67	30	105	-12.2 0.88	91	43	0.5 0.90	14	29	1.1 0.81	19	29	-0.2 0.82	77	++	++	+	-	++	++
<b>CHIVILANGUS 174 GARANTE RECOV</b> P: SANTA SERGIA GENDARME TRAVELLER M: CHIVILANGUS 16 RECOVERY R	739338 ARG 2003	15	-0.1 0.79	47	16	-0.3 0.77	53	-	-	-	-	-	-	-	-	-	-	-	-	-	-							
<b>CHIVILANGUS 262-189-2-80</b> P: ERRE TE PRINCE TOP M: CHIVILANGUS 189 S CAP BOLD RAIN	753088 ARG 2006	28	1.0 0.81	90	26	-2.3 0.78	66	-	-	-	-	-	-	-	-	-	-	-	-	-	-							
<b>CHIVILANGUS 300 FACON 105 YEWLIAN</b> P: SANFER PERFORMA 941 M: CHIVILANGUS JEWLIAN 3905 RECOVE	754642 ARG 2006	37	0.0 0.82	52	33	2.7 0.83	32	-	-	-	6	-7.7 0.66	80	2	0.0 0.74	50	-	-	-	-	-							
<b>CHIVILANGUS 304 FACON 117 16REC</b> P: SANFER PERFORMA 941 M: CHIVILANGUS RECOVERY PATTON ENT	754644 ARG 2006	25	0.4 0.82	70	22	7.7 0.79	9	-	-	-	5	8.6 0.64	18	1	-0.6 0.72	90	-	-	-	-	-							
<b>CHIVILANGUS E A JEWLIAN MONTA?ES</b> P: EL ABRA YEWLIAN 3905 M: CHIVILANGUS WHAN MONT PINE DRIV	725928 ARG 2001	9	-0.8 0.70	18	13	-8.3 0.70	93	14	-0.0 0.67	51	12	-10.1 0.57	87	2	-0.2 0.59	66	-	-	-	-	-							

# Resumen de Padres Angus Consolidado del Mercosur - 2011

## Argentina - Brasil - Uruguay

Nombre	Registro CP Año	Nacer			Destete			Leche			Final			C.E.			A.O.B.			E.G.D.			Terneza (S.A.M.)			
		NH	DEP Accu	Per	NH	DEP Accu	Per	NN	DEP Accu	Per	NH	DEP Accu	Per	NH	DEP Accu	Per	NH	DEP Accu	Per	NH	DEP Accu	Per	CAST 2959	CAST UoG	CAPN 316	CAPN 4751
CHIVILANGUS HAYMOUNT RECOVERY P: EL ABRA MAYMOUNT 4180 M: CHIVILANGUS 16 RECOVERY R	729051 ARG 2002	48	-0.6 0.75	25	53	3.3 0.82	28	4	-5.1 0.62	95	45	-13.3 0.70	93	16	-0.3 0.73	74	-	-	-	-	-	-				
CHOCTAW CHIEF 373 P: CHOCTAW CHIEF M: KC ELIZABETH OF AYR 130	13072 CAN 1965	86	-0.4 0.92	34	143	-5.0 0.93	82	63	7.3 0.88	1	113	2.1 0.91	42	25	-0.1 0.71	61	6	0.8 0.30	26	5	-0.0 0.30	55				
CIA.AZUL 0134 PANHANDLE GUTO P: PANHANDLE RAMBO 868 M: AZUL 4747 GUTO TAURUS	O087582 BRA 2001	39	0.9 0.78	87	29	-0.9 0.69	57	-	-	-	14	2.4 0.58	41	12	-0.4 0.59	80	-	-	-	-	-	-				
CIA.AZUL 032 REAL G12446 P: GARUPA 3900 ENTICER BON VIEW M: AZUL 1695-G12446-G10705	O082565 BRA 2000	19	1.0 0.67	88	19	1.5 0.63	40	16	1.1 0.29	37	12	-0.5 0.58	53	10	0.0 0.59	47	-	-	-	-	-	-				
CIA.AZUL 0358 GORDO G5480 P: CIA.AZUL 058-2RT2 GORDO M: CIA.AZUL 0155-G5480-G4560	O106091 BRA 2004	25	0.6 0.71	79	22	-2.5 0.61	68	-	-	-	18	-2.7 0.59	62	6	0.6 0.47	12	-	-	-	-	-	-				
CIA.AZUL 0474-C0134 PANHANDLE P: CIA.AZUL 0134 PANHANDLE GUTO M: CIA.AZUL 0229 PANHANDLE PRECISI	O110164 BRA 2005	71	1.4 0.86	96	62	1.6 0.80	40	-	-	-	20	5.9 0.64	27	8	0.1 0.52	43	13	0.2 0.51	45	2	0.0 0.15	50				
CIA.AZUL 0494-C032 DADDY P: CIA.AZUL 032 REAL G12446 M: RINCON FATHER 527 DEL SARANDY	O115384 BRA 2006	38	1.2 0.77	93	35	-1.5 0.71	61	-	-	-	12	-8.5 0.54	83	7	-0.4 0.48	83	7	0.7 0.35	30	4	0.0 0.22	48				
CIA.AZUL 0528 QUEBRACHO G5672 P: TRES MARIAS 5839 QUEBRACHO TE M: CIA.AZUL 012-G5672-G2836	O115397 BRA 2006	6	1.2 0.43	93	29	2.6 0.66	33	-	-	-	15	4.0 0.59	34	11	-0.4 0.60	80	12	-0.1 0.44	54	7	-0.0 0.35	51				
CIA.AZUL 058-2RT2 GORDO P: RITO 2RT2 OF OB5 RR TRAVELER M: AZUL 1509-G11684 FASCINATOR	O082588 BRA 2000	38	-0.4 0.79	34	36	-2.6 0.74	68	21	-0.4 0.33	56	21	-4.5 0.68	69	9	0.2 0.53	37	-	-	-	-	-	-				
CIA.AZUL 0750 HEROI P: TRES MARIAS 6301 ZORZAL TE M: CIA.AZUL 0183 ZHAURY NEW YORKER	O127074 BRA 2008	19	0.8 0.65	83	21	-1.5 0.62	61	-	-	-	-	-	-	-	-	-	-	-	-	-	-	-				
CIA.AZUL GAITEIRO 0620 ZORZAL GORD P: TRES MARIAS 6301 ZORZAL TE M: CIA.AZUL 0375 GORDO ORELHA	O121151 BRA 2007	39	1.0 0.78	88	47	3.2 0.76	29	-	-	-	12	7.4 0.56	22	5	-0.1 0.44	59	6	-0.8 0.37	75	4	0.0 0.29	48				
CIA.AZUL TE 0342 ORIENTAL TCB P: DOBLE HACHE 33 ORIENTAL TE M: AZUL 4899 TCB G11095	O105776 BRA 2004	7	0.2 0.44	58	27	-4.2 0.68	78	-	-	-	11	-2.8 0.54	63	6	-0.2 0.48	69	6	-0.0 0.31	51	2	-0.0 0.16	53				
CIA.AZUL TE0146 CANYON SANGUINE P: BUFFALO CREEK CHIEF 824-1658 M: AZUL 4997 SANGEINE G11095	O097268 BRA 2002	177	-0.1 0.94	45	171	-3.8 0.92	76	14	-1.4 0.21	68	110	-3.6 0.90	66	56	0.4 0.87	21	7	0.0 0.34	50	5	0.0 0.34	50				
CIBUS 001 EL PRIMERO EXP 108 P: LEACHMAN EXPLORER M: MARIADEL 108 GUITARRITA	728300 ARG 2001	59	0.2 0.85	62	60	6.5 0.85	13	-	-	-	59	-0.3 0.83	52	28	0.7 0.85	7	-	-	-	-	-	-				
CIBUS 003 GAVILAN SAC 3230 P: TRES MARIAS 4955 SACARIAS-T/E- M: RUBETA MANUELITA 3230 RITO 278-	726870 ARG 2001	44	0.6 0.85	78	44	8.1 0.85	8	-	-	-	43	2.8 0.82	39	20	0.4 0.85	20	-	-	-	-	-	-				

# Resumen de Padres Angus Consolidado del Mercosur - 2011

## Argentina - Brasil - Uruguay

Nombre	Registro CP Año	Nacer			Destete			Leche			Final			C.E.			A.O.B.			E.G.D.			Terneza (S.A.M.)			
		NH	DEP Accu	Per	NH	DEP Accu	Per	NN	DEP Accu	Per	NH	DEP Accu	Per	NH	DEP Accu	Per	NH	DEP Accu	Per	NH	DEP Accu	Per	CAST 2959	CAST UoG	CAPN 316	CAPN 4751
<b>CIBUS 015 RELAMPAGO WID 3230-T/E-</b> P: WHITESTONE WIDESPREAD MB M: RUBETA MANUELITA 3230 RITO 278-	735700 ARG 2003	59	-0.7 0.85	21	57	4.9 0.85	19	19	0.3 0.80	47	25	-0.4 0.78	53	6	-0.8 0.75	96	22	-1.5 0.82	89	22	0.3 0.83	23				
<b>CIRO'S 1022 CHOCTAWCHIEF 373 LICO</b> P: CHOCTAW CHIEF 373 M: CIRO'S O373 PBC 3554 LICODYN	711503 ARG 1998	108	-0.4 0.85	33	64	-0.3 0.84	53	7	5.4 0.64	5	33	-4.1 0.63	68	20	0.2 0.78	34	-	-	-	-	-	-	++	++	--	--
<b>CIRO'S 1050 ORFEO</b> P: GLACIER MARIAS 548 M: CIRO'S 277 72 ROCKY	713582 ARG 1998	73	-0.1 0.85	47	63	-2.9 0.85	70	61	-2.0 0.76	74	31	3.9 0.66	34	16	-0.4 0.83	80	-	-	-	-	-	-	++	++	--	--
<b>CIRO'S 1106 QUILLEN-T/E-</b> P: LCHMAN COPPER ROB 1204D M: CIRO'S 321 OUBAAS	715438 ARG 1999	171	0.4 0.85	70	153	-7.9 0.85	92	52	1.7 0.85	30	37	-15.4 0.76	95	21	0.0 0.85	50	8	1.5 0.57	12	8	-0.3 0.59	85	++	++	+ -	++
<b>CIRO'S 1112 G MARIAS LICODYN-T/E-</b> P: GLACIER MARIAS 548 M: CIRO'S 353 PBC 3554 LICODYN	715439 ARG 1999	63	-1.2 0.91	8	61	-2.5 0.90	68	23	-1.2 0.76	65	54	-8.2 0.82	82	26	0.0 0.87	51	13	0.3 0.64	40	13	-0.3 0.64	85				
<b>CIRO'S 1186 T/E NAHUEL</b> P: DON PANCHO 53 BARTOLOME -T/E- M: CIRO'S 589 LICODYN HIGH LITE	717195 ARG 1999	528	0.1 0.97	54	494	-1.6 0.96	62	45	3.5 0.80	14	268	-0.9 0.91	55	103	0.5 0.91	15	98	-1.2 0.78	84	98	-0.2 0.78	77	++	++	+ -	++
<b>CIRO'S 1346 TRAFUL YEROVIA</b> P: CIRO'S 926 TRAFUL M: CIRO'S 627 CHOCTAW 373 YEROVIA	724743 ARG 2001	56	0.5 0.85	74	47	2.3 0.85	35	19	0.7 0.71	42	13	10.0 0.59	14	4	-0.6 0.61	90	-	-	-	-	-	-				
<b>CIRO'S 1464 CRISTOBAL</b> P: RAB ROCK 129H 250 M: CIRO'S 1031 PBC H3554	729947 ARG 2002	80	-0.4 0.85	33	38	-4.1 0.84	77	-	-	-	3	-16.9 0.43	97	12	-0.6 0.74	90	-	-	-	-	-	-	+ -	+ -	--	+ -
<b>CIRO'S 1490 ORFEO YEROVIA</b> P: CIRO'S 1050 ORFEO M: CIRO'S 571 YEROVIA 648 CHOCIT	730935 ARG 2002	59	0.1 0.85	57	33	-4.2 0.84	78	6	0.1 0.60	50	18	-0.9 0.62	55	17	-0.8 0.83	96	-	-	-	-	-	-				
<b>CIRO'S 1498 QUILLEN LALEGUA</b> P: CIRO'S 1106 QUILLEN-T/E- M: CIRO'S 883 LALEGUA VAQUERO ROCK	730939 ARG 2002	167	0.1 0.85	57	128	1.6 0.85	39	16	-3.9 0.73	90	31	1.5 0.73	44	22	-0.1 0.85	59	-	-	-	-	-	-	++	++	+ -	+ -
<b>CIRO'S 1582 NAHUEL G CANYON</b> P: CIRO'S 1186 T/E NAHUEL M: CIRO'S 1189 GRANDCANYON	735313 ARG 2003	15	-0.5 0.78	29	-	-	-	-	-	-	-	-	-	-	-	-	-	-	-	-	-	-				
<b>CIRO'S 1692 QUEBRACHO EL 640 ROCKY</b> P: TRES MARIAS 5839 QUEBRACHO-T/E- M: CIRO'S 1179 640 ROCKY	740813 ARG 2004	26	0.3 0.85	66	22	2.9 0.82	31	5	-4.6 0.68	93	20	5.7 0.73	28	7	0.0 0.79	50	-	-	-	-	-	-	+ -	+ -	--	--
<b>CIRO'S 1700 MONTANA 1377G RINGO</b> P: LCHMN RED MONTANA 1377G M: CIRO'S 1037 RINGO ROCKY	740817 ARG 2004	165	-0.1 0.85	47	145	0.6 0.85	46	5	1.0 0.67	38	53	-3.4 0.78	65	28	0.8 0.85	4	-	-	-	-	-	-	--	--	++	++
<b>CIRO'S 1794 QUEBRACHO 5839 RINGO</b> P: TRES MARIAS 5839 QUEBRACHO-T/E- M: CIRO'S 1037 RINGO ROCKY	751614 ARG 2005	44	0.4 0.85	70	35	4.9 0.84	19	-	-	-	31	10.2 0.70	14	14	0.2 0.78	34	-	-	-	-	-	-	+ -	+ -	+ -	+ -
<b>CIRO'S 2156 WEBR DOC 2N ORFEO-T/E-</b> P: WEBR DOC HOLLIDAY 2N M: CIRO'S 1635 1064 STRYKER	769501 ARG 2007	34	0.3 0.84	66	33	2.2 0.83	35	-	-	-	-	-	-	-	-	-	-	-	-	-	-	-				

# Resumen de Padres Angus Consolidado del Mercosur - 2011

## Argentina - Brasil - Uruguay

Nombre	Registro CP Año	Nacer			Destete			Leche			Final			C.E.			A.O.B.			E.G.D.			Terneza (S.A.M.)			
		NH	DEP Accu	Per	NH	DEP Accu	Per	NN	DEP Accu	Per	NH	DEP Accu	Per	NH	DEP Accu	Per	NH	DEP Accu	Per	NH	DEP Accu	Per	CAST 2959	CAST UoG	CAPN 316	CAPN 4751
<b>CIRO'S 2158 WEBR DOC 2N MONTANA-T/ P: WEBR DOC HOLLIDAY 2N M: CIRO'S 1707 MONTANA 1377G LICOD</b>	769553 ARG 2007	39	0.4 0.85	70	32	2.5 0.85	33	-	-	-	-	-	-	-	-	-	-	-	-	-	-	-	-	-	-	-
<b>CIRO'S 926 TRAFUL P: DON PANCHO 53 BARTOLOME -T/E- M: CIRO'S 589 LICODYN HIGH LITE</b>	710187 ARG 1997	209	0.0 0.96	52	170	2.0 0.93	37	56	-1.7 0.87	71	71	7.4 0.79	22	32	-0.8 0.90	96	12	-0.3 0.71	60	11	-0.8 0.71	99	++	++	--	--
<b>CLENI PORTAZO 253 BRIGADIER P: PASTORIZA 565 BRIGADIER-T/E- M: CLENI CASSOU 198 PORTAZO 14</b>	743891 ARG 2004	492	0.7 0.98	81	479	1.8 0.98	38	14	-4.0 0.72	90	193	13.9 0.91	7	102	1.3 0.93	1	11	-2.8 0.58	99	11	-0.3 0.59	85	++	++	--	--
<b>CN BLACK MISSION COCO - 7 P: RED COCO PTB STRYKER 633 M: CN BLACK MISSION 5738 20</b>	79037 URU 2000	17	1.1 0.43	91	16	-16.0 0.41	100	-	-	-	15	-7.0 0.48	78	10	-1.0 0.32	98	12	-0.9 0.23	76	12	-0.0 0.13	53				
<b>CN BLACK MISSION FM 432 P: C.N. RED MISSION RA SANGUINE 16 M: CN BLACK MISSION RA ZAMA PINE 1</b>	95055 URU 2006	12	-0.1 0.32	45	11	-3.2 0.38	72	-	-	-	5	4.1 0.43	34	2	0.2 0.14	38	5	-0.4 0.26	65	5	0.1 0.16	35				
<b>CN BLACK MISSION NONE BETTER-5 P: LMAN NONE BETTER 9604 M: LA GRAMILLA 218</b>	80922 URU 2001	49	1.3 0.56	94	105	3.6 0.62	27	12	-1.5 0.51	69	88	2.4 0.64	40	11	-0.3 0.37	71	84	-1.4 0.49	88	83	0.1 0.37	44				
<b>CN BLACK MISSION RA L. SANGUINE 22 P: RED A.U. SANGUINE 224 T.E.I. M: CN BLACK MISSION 5738 18</b>	78744 URU 2000	13	0.0 0.42	52	13	-13.7 0.40	99	-	-	-	10	-6.3 0.46	76	5	-0.7 0.28	92	10	-0.5 0.25	65	10	0.1 0.14	45				
<b>CN BLACK MISSION RA ZAMA PINE-12 P: LARRAÑAGA RED ZAMA PINE 3W 12 M: RETOBADA 23 MILAGRO</b>	76920 URU 1999	26	-0.5 0.45	27	27	-4.3 0.46	78	11	-2.9 0.45	83	24	-6.8 0.54	78	9	0.3 0.36	30	24	-0.0 0.34	52	24	0.0 0.21	46				
<b>CN RED MISSION HI-C-6 P: HOLDEN HI-C 8128 M: GRAMILLA 197</b>	80927 URU 2001	29	0.2 0.51	61	69	-7.1 0.57	90	8	4.4 0.47	8	49	-5.3 0.59	72	15	-0.2 0.33	64	47	-0.6 0.44	69	47	0.0 0.32	49				
<b>CN REDA HEAVEN 182 T.E. P: LCC HEAVEN OR BUST 1000B M: RED A.U. LOS TILOS 315 D T.E.</b>	79016 URU 2000	12	-1.8 0.35	2	10	-2.2 0.33	66	4	-3.6 0.34	88	8	-12.7 0.39	92	4	-0.3 0.22	73	7	-1.3 0.23	85	7	-0.1 0.15	60				
<b>COEMBOTA 323 ALCON P: TRES MARIAS 5887 HORNERO-T/E- M: COEMBOTA 248 RULAR</b>	739179 ARG 2003	53	1.0 0.85	90	17	3.0 0.75	30	-	-	-	13	3.0 0.64	38	-	-	-	-	-	-	-	-	-	-	-	-	-
<b>CONCE 149 FULLBBACK P: RITO 9FB3 OF 5H11 FULLBACK M: CONCE 35 BARSA T.E.</b>	90642 URU 2005	10	0.8 0.33	84	10	-2.0 0.31	65	-	-	-	10	-5.3 0.36	72	8	0.2 0.24	32	8	0.2 0.24	45	8	0.1 0.17	44				
<b>CONCE 43 FERDINAND P: H A FERDINAND 6334 M: MODELO EUREKA MODELO 851</b>	82697 URU 2003	17	0.1 0.32	54	17	-15.4 0.29	100	4	1.3 0.27	35	16	-14.4 0.35	94	10	-0.2 0.19	65	16	-1.8 0.19	93	16	-0.0 0.11	54				
<b>CONCE 93 GRID MAKER P: G A R GRID MAKER M: CONCE 8 RITO 3X17</b>	87639 URU 2004	26	1.0 0.49	89	26	6.6 0.49	12	-	-	-	24	8.7 0.54	18	9	0.5 0.35	16	24	0.5 0.40	34	24	0.0 0.28	47				
<b>CONI ANTU JUNIOR VAQUERO 10 P: GEPAN 149 JUNIOR JUICE M: GEPAN 67 VAQUERO RAINMARKER</b>	748590 ARG 2004	20	0.7 0.75	81	53	-2.6 0.80	69	-	-	-	34	-4.4 0.72	69	6	-0.5 0.48	84	3	0.8 0.16	27	3	-0.1 0.07	61				

# Resumen de Padres Angus Consolidado del Mercosur - 2011

## Argentina - Brasil - Uruguay

Nombre	Registro CP Año	Nacer			Destete			Leche			Final			C.E.			A.O.B.			E.G.D.			Terneza (S.A.M.)			
		NH	DEP Accu	Per	NH	DEP Accu	Per	NN	DEP Accu	Per	NH	DEP Accu	Per	NH	DEP Accu	Per	NH	DEP Accu	Per	NH	DEP Accu	Per	CAST 2959	CAST UoG	CAPN 316	CAPN 4751
<b>CONNEALY BOTTOMLINE</b> P: CONNEALY DATELINE M: ROSIE OF CONANGA	13026915 USA 1997	90	0.1 0.84	56	90	-0.3 0.81	53	27	0.8 0.53	41	68	-0.6 0.81	53	22	-0.1 0.65	57	24	-0.6 0.41	70	24	0.0 0.28	45				
<b>CONNEALY CONTRAST</b> P: CONNEALY DANNY BOY M: DORIS OF CONANGA 669	15150605 USA 2005	21	-0.9 0.39	15	21	-2.2 0.42	66	-	-	-	21	1.6 0.48	44	7	0.9 0.23	3	6	-0.1 0.16	54	6	0.1 0.09	42				
<b>CONNEALY DATELINE</b> P: D H D TRAVELER 6807 M: EILA EILA OF CONANGA	12015519 USA 1993	313	-0.3 0.97	38	304	0.6 0.96	47	249	-0.6 0.90	58	217	5.3 0.91	29	5	0.5 0.43	17	7	-1.0 0.46	81	7	0.1 0.35	44				
<b>CONNEALY FREIGHTLINER</b> P: BON VIEW BANDO 598 M: JOANA ERICA OF CONANGA	13026916 USA 1997	162	-0.0 0.92	49	156	2.5 0.89	34	96	0.4 0.76	46	115	5.3 0.85	29	34	1.6 0.83	1	30	2.4 0.78	3	30	0.5 0.78	6	++	++	++	++
<b>CONNEALY FRONTLINE</b> P: CONNEALY DATELINE M: PLEASANT PILL OF CONANGA	12693793 USA 1996	113	0.1 0.95	57	116	4.8 0.92	20	216	2.7 0.86	20	71	12.4 0.83	9	23	1.1 0.90	1	25	-1.2 0.82	84	20	-0.9 0.80	100				
<b>CONNEALY THUNDER</b> P: BALDRIDGE KABOOM K243 KCF M: PARKA OF CONANGA 241	15148659 USA 2005	7	-0.2 0.46	39	22	-1.1 0.63	59	-	-	-	19	1.4 0.63	45	-	-	-	-	-	-	-	-	-				
<b>COQ 377-719-81 T.E.I.</b> P: GRAN FAISAN 377 IVAN T/E M: AGROMELU 719 CITATION WILSON	77586 URU 1999	20	0.3 0.44	65	17	0.9 0.41	45	3	-1.0 0.37	63	13	-0.1 0.45	51	9	-0.1 0.28	57	13	-0.7 0.29	71	13	0.0 0.17	46				
<b>COQ. 149-JUSTICE- 2412</b> P: RD WESTERN JUSTICE M: LAS FLECHAS 2412	79105 URU 2000	24	0.7 0.49	82	23	-2.5 0.48	68	10	-0.3 0.46	54	22	-6.1 0.54	75	12	0.1 0.33	39	20	-0.7 0.37	73	21	0.0 0.24	45				
<b>COQ. 175 1244-2021 T.E.I.</b> P: LCHMAN GRANDCANYON 1244G M: AGROMELU 2021 F4 MAMBO	79132 URU 2000	56	-0.4 0.58	32	57	-6.0 0.58	86	4	1.2 0.47	35	36	-4.4 0.59	69	17	0.3 0.38	25	33	-0.2 0.43	58	33	0.0 0.29	48				
<b>COQ. 179 2286-1117 T.E.I.</b> P: AGROMELU 2286 PBC DARTA T/E M: AGROMELU 1117 CITATION BIG STEP	79136 URU 2000	22	-1.1 0.41	10	19	-5.8 0.40	85	4	-3.7 0.36	88	17	-12.6 0.45	92	8	-0.6 0.23	89	15	-0.9 0.28	77	15	-0.1 0.15	57				
<b>COQ. 194 1244-1781 T.E.I.</b> P: LCHMAN GRANDCANYON 1244G M: AGROMELU 1781 SKEETER BOOM	79150 URU 2000	24	0.4 0.45	71	24	3.2 0.45	29	4	3.9 0.42	11	21	15.2 0.50	5	11	0.3 0.31	25	16	0.1 0.34	46	16	0.1 0.22	44				
<b>COQ. 207 1244-883 T.E.I.</b> P: LCHMAN GRANDCANYON 1244G M: AGROMELU 883 CITATION LINE CANY	79164 URU 2000	24	0.3 0.45	66	23	-0.4 0.45	53	6	0.2 0.42	48	20	1.1 0.49	46	13	0.0 0.32	50	19	0.7 0.34	30	19	0.1 0.22	36				
<b>COQ. 212 - 1244-1979 T.E.I.</b> P: LCHMAN GRANDCANYON 1244G M: AGROMELU 1979 LICORICE BOOM	79169 URU 2000	10	-0.1 0.34	48	10	-0.5 0.34	55	3	-2.0 0.34	74	8	-2.2 0.38	60	5	-0.1 0.24	60	8	-0.0 0.26	52	8	0.1 0.17	45				
<b>COQ. 214 ANDRAS-883 T.E.I.</b> P: ANDRAS SHAMELESS M: AGROMELU 883 CITATION LINE CANY	79171 URU 2000	87	-0.3 0.64	37	76	-6.1 0.62	87	16	1.2 0.52	36	55	-7.5 0.65	80	18	-0.7 0.39	93	52	1.2 0.49	16	52	0.2 0.34	29				
<b>COQ. 221 ANDRAS-883 T.E.I.</b> P: ANDRAS SHAMELESS M: AGROMELU 883 CITATION LINE CANY	79178 URU 2000	43	0.3 0.52	63	44	-3.7 0.52	75	7	0.6 0.44	43	29	-7.2 0.54	79	14	-0.1 0.32	57	27	1.0 0.38	20	28	0.1 0.24	37				



# Resumen de Padres Angus Consolidado del Mercosur - 2011

## Argentina - Brasil - Uruguay

Nombre	Registro CP Año	Nacer			Destete			Leche			Final			C.E.			A.O.B.			E.G.D.			Terneza (S.A.M.)			
		NH	DEP Accu	Per	NH	DEP Accu	Per	NN	DEP Accu	Per	NH	DEP Accu	Per	NH	DEP Accu	Per	NH	DEP Accu	Per	NH	DEP Accu	Per	CAST 2959	CAST UoG	CAPN 316	CAPN 4751
<b>COQ. 227 -1244-1979 T.E.I.</b> P: LCHMAN GRANDCANYON 1244G M: AGROMELU 1979 LICORICE BOOM	79184 URU 2000	16	0.5 0.41	74	16	1.9 0.41	38	2	-0.1 0.38	52	12	4.6 0.45	32	7	0.2 0.28	38	11	-0.2 0.30	58	11	0.0 0.19	47				
<b>COQ.1126-923-129 T.E.I.</b> P: AGROMELU 1126 DANIEL BOONE RED M: CUYIN 923 CACIQUE	77624 URU 1999	91	-0.5 0.65	28	107	0.9 0.67	44	13	-2.3 0.53	77	73	-3.6 0.69	66	21	-0.3 0.41	75	46	-0.1 0.48	53	46	0.1 0.34	43				
<b>COQ.30C-923-121 T.E.I.</b> P: RED THAT'LL DO CONTRACT 30C M: CUYIN 923 CACIQUE	77618 URU 1999	91	-0.6 0.65	23	104	-9.1 0.66	95	12	0.8 0.52	41	71	-10.8 0.68	88	34	-0.1 0.47	56	48	-0.6 0.48	69	48	-0.0 0.33	57				
<b>COQUETA 377-719-119 TEI</b> P: GRAN FAISAN 377 IVAN TE M:	O080067 BRA 1999	-	-	-	59	-1.1 0.81	59	-	-	-	42	-0.5 0.80	53	-	-	-	-	-	-	-	-	-				
<b>COQUETA SANDST-230-43 T.E.</b> P: BHC SANDSTONE M: MODELO GLEN PRETAL 230 T.E.I	76047 URU 1998	17	0.4 0.44	69	17	-2.4 0.42	68	4	-7.3 0.42	99	17	-15.8 0.49	96	8	-0.6 0.29	89	-	-	-	-	-	-				
<b>CORRALERO TCS 12</b> P: TC STOCKMAN M: LA SERENA G-W 170	69142 URU 1994	72	0.6 0.63	77	79	-1.2 0.64	59	18	-0.0 0.60	51	71	-5.7 0.68	74	21	-0.4 0.46	79	-	-	-	-	-	-				
<b>COSTA GRANDE LANDMARK RAINMAKE</b> P: MIS AMORES LANDMARK M: COSTA GRANDE 1 SUNSET RAINMAKER	727880 ARG 2001	30	0.5 0.79	74	22	-2.9 0.74	70	2	-0.7 0.50	60	23	-1.4 0.64	57	-	-	-	-	-	-	-	-	-				
<b>COSTA GRANDE STOCK365 EXECUTIV</b> P: BLACK PRINCE 9253 STOCKMAN 365- M: COSTA GRANDE KEN CARYL EXECUTIV	737619 ARG 2003	18	0.1 0.72	57	16	-2.7 0.70	69	-	-	-	5	-5.8 0.42	74	-	-	-	-	-	-	-	-	-				
<b>CURA 4271 EXTRA CLASSIC OCC 661H</b> P: O C C HEADLINER 661H M: CURA 3919 CASSU EXTRA CLASSIC	724586 ARG 2001	108	0.5 0.93	75	105	1.8 0.93	38	17	1.7 0.76	30	83	10.2 0.84	14	29	0.8 0.89	4	25	2.8 0.78	1	25	1.0 0.79	1	++	++	--	+ -
<b>CURA 4294 RAINMAKER RITO REVOLT W2</b> P: RITO 707 OF IDEAL 3407 7075 M: CURA 3454 LAURO RAINMAKER	725503 ARG 2001	413	0.4 0.98	70	387	-3.1 0.98	71	7	2.2 0.66	25	272	0.4 0.95	49	185	0.3 0.97	26	61	0.7 0.91	29	60	-0.1 0.91	67	+ -	+ -	+ -	+ +
<b>CURA 4619 EXT RAINMAKER 654X</b> P: BASIN RAINMAKER 654X M: CURA 3683 RAINMAKER EXT	735164 ARG 2003	92	-0.8 0.85	18	93	-6.7 0.85	89	2	4.0 0.68	11	56	-5.4 0.80	73	24	-0.4 0.85	80	4	-0.5 0.45	66	3	-0.5 0.43	95	+ -	+ -	+ -	+ +
<b>CURA 4638 JUNIOR</b> P: TRES MARIAS 5181 JUNIOR-T/E- M: CURA 3939	735170 ARG 2003	17	0.3 0.77	66	19	3.7 0.76	26	-	-	-	17	4.2 0.66	33	14	-0.4 0.83	80	-	-	-	-	-	-				
<b>CURA 4925 CLASSIC HEADLINER-T/E-</b> P: O C C HEADLINER 661H M: CURA 3919 CASSU EXTRA CLASSIC	746740 ARG 2005	599	0.6 0.97	77	600	4.4 0.97	22	2	0.4 0.62	46	168	7.2 0.90	23	73	0.9 0.92	3	66	2.0 0.88	6	64	0.1 0.88	44				
<b>CURA 5454 LIDER 661H 029 JAUER</b> P: JAUER ANCHOR 029 7004 M: CURA 4313 VAQUERO 661H OCC	771487 ARG 2007	10	0.0 0.75	52	-	-	-	-	-	-	-	-	-	-	-	-	-	-	-	-	-	-				
<b>CUYIN 1536 CUBBY</b> P: BLUE RIDGE CUB 831 M: CUYIN 873 QUETZAL	726160 ARG 2001	20	-1.9 0.81	1	18	-2.1 0.78	65	5	2.6 0.63	21	12	-2.6 0.64	62	10	0.2 0.82	34	-	-	-	-	-	-				

# Resumen de Padres Angus Consolidado del Mercosur - 2011

## Argentina - Brasil - Uruguay

Nombre	Registro CP Año	Nacer			Destete			Leche			Final			C.E.			A.O.B.			E.G.D.			Terneza (S.A.M.)			
		NH	DEP Accu	Per	NH	DEP Accu	Per	NN	DEP Accu	Per	NH	DEP Accu	Per	NH	DEP Accu	Per	NH	DEP Accu	Per	NH	DEP Accu	Per	CAST 2959	CAST UoG	CAPN 316	CAPN 4751
<b>CUYIN 1844 MANDRAKE</b> P: ARVAL 602 FINNIAN-T/E- M: CUYIN 1545 PINTO	741138 ARG 2004	88	1.5 0.85	97	65	4.5 0.85	21	5	-0.6 0.64	59	26	16.0 0.71	4	26	0.5 0.82	14	-	-	-	-	-	-				
<b>CUYIN 1924 IMPACTO</b> P: AGROMELU 2494 CITATION BOOM-T/E M: CUYIN 1301 RAINBOW	746574 ARG 2005	21	0.4 0.80	70	21	1.0 0.81	43	-	-	-	6	-2.3 0.65	60	2	-0.7 0.76	93	-	-	-	-	-	-				
<b>CV 394 EUREKA MELMAS MAC KENZIE</b> P: CV 200 EUREKA MELMAS M: CV MAC KENZIE GADE MAURA 115	0073120 BRA 1997	-	-	-	75	-0.2 0.82	52	12	1.1 0.19	37	48	-2.1 0.79	60	8	-0.3 0.54	71	-	-	-	-	-	-				
<b>D H D TRAVELER 6807</b> P: Q A S TRAVELER 23-4 M: BEMINDFUL MAID D H D 0807	10858958 USA 1986	615	-0.6 0.99	25	563	-0.9 0.98	57	524	1.8 0.97	29	405	-0.7 0.96	54	104	-0.4 0.97	80	42	-0.8 0.88	74	38	0.5 0.88	9				
<b>DARK TRES T SACARIAS 1672</b> P: TRES MARIAS 4955 SACARIAS-T/E- M: DARK TRES T INES 733	741919 ARG 2004	10	0.2 0.74	62	12	0.4 0.76	48	-	-	-	1	-7.8 0.60	81	-	-	-	1	-2.0 0.68	95	1	-0.5 0.70	95				
<b>DARK TRES T SACARIAS 1695</b> P: TRES MARIAS 4955 SACARIAS-T/E- M: DARK TRES T PRIDE 897	741927 ARG 2004	17	0.2 0.81	62	18	0.2 0.81	49	-	-	-	4	4.2 0.64	33	1	-0.8 0.75	96	4	0.9 0.64	24	4	1.4 0.74	1	++	++	+-	++
<b>DARK TRES T TRAVELER 1057-T/E-</b> P: D H D TRAVELER 6807 M: MAULEON BLACKBIRD 2168 D A-T/E/	720139 ARG 2000	23	0.0 0.85	52	24	1.0 0.78	43	4	2.7 0.69	20	4	-3.1 0.62	64	1	-0.8 0.76	96	3	-1.1 0.47	81	3	-0.4 0.48	91	++	+-	+-	+-
<b>DARK TRES T VAQUERO 1653-T/E-</b> P: BUF CRK VAQUERO 1626 M: ARMAGEDON 16 ANUNCÑATA	739634 ARG 2004	23	0.4 0.82	70	25	10.3 0.79	3	-	-	-	1	13.1 0.47	8	1	-0.3 0.55	74	-	-	-	-	-	-				
<b>DARK TRES T ZORZAL 2086</b> P: TRES MARIAS 6301 ZORZAL-T/E- M: DARK TRES T AMALITA 1376-T/E-	758212 ARG 2006	10	-0.3 0.79	38	-	-	-	-	-	-	-	-	-	-	-	-	-	-	-	-	-	-				
<b>DC 937</b> P: M:	10817 URU 1999	-	-	-	33	-0.7 0.38	55	-	-	-	33	0.4 0.46	49	-	-	-	-	-	-	-	-	-				
<b>DDA EMBLAZON 27C</b> P: M:	14257843 USA 2002	163	0.7 0.95	81	159	2.9 0.95	31	3	0.1 0.45	50	63	-3.9 0.81	67	22	-0.5 0.79	86	37	0.2 0.84	44	36	-0.2 0.84	77				
<b>DEER RIVER CASHFLOW 64B</b> P: G D A R CASH FLOW 6203 M: VONIE MISS BURGESS 60T	745373 CAN 1992	43	-1.3 0.57	6	41	-15.8 0.54	100	17	4.0 0.52	11	34	-16.1 0.61	96	15	-0.4 0.40	79	4	-1.3 0.25	85	4	0.0 0.14	50				
<b>DIAMOND PAYWEIGHT 738N</b> P: VERMILION PAYWEIGHT J847 M: DIAMOND TROJAN ERICA G272	14439463 USA 2003	10	-0.1 0.60	47	-	-	-	-	-	-	-	-	-	-	-	-	-	-	-	-	-	-				
<b>DJ TINTO SSS</b> P: M:	12582 URU 2002	23	1.1 0.32	90	23	-15.0 0.32	100	-	-	-	-	-	-	-	-	-	-	-	-	-	-	-				
<b>DOBLEHACHE 105 CARDENAL</b> P: LA SEGUNDA 9474 DEFINIDO M: DOBLEHACHE 56 PAULINA-T/E-	727820 ARG 2001	229	-0.5 0.94	27	196	-4.5 0.93	79	6	-4.4 0.65	92	98	-3.8 0.84	67	48	-0.2 0.85	66	37	0.5 0.75	36	36	-0.3 0.75	84	+-	+-	--	+-

# Resumen de Padres Angus Consolidado del Mercosur - 2011

## Argentina - Brasil - Uruguay

Nombre	Registro CP Año	Nacer			Destete			Leche			Final			C.E.			A.O.B.			E.G.D.			Terneza (S.A.M.)				
		NH	DEP Accu	Per	NH	DEP Accu	Per	NN	DEP Accu	Per	NH	DEP Accu	Per	NH	DEP Accu	Per	NH	DEP Accu	Per	NH	DEP Accu	Per	CAST 2959	CAST UoG	CAPN 316	CAPN 4751	
<b>DOBLEHACHE 25 CONTRAPUNTO</b> P: RCN COUNTERPOINT 538 M: BUF CRK LARKISA 2007	697967 ARG 1994	446	0.4 0.97	71	534	1.4 0.96	41	365	0.4 0.88	46	339	1.0 0.96	46	111	0.1 0.93	40	16	-0.1 0.66	54	16	-0.4 0.66	90					
<b>DOBLEHACHE 33 ORIENTAL-T/E-</b> P: RED FLYING K DYNAMO 6Y M: BUF CRK LASS 1973	706865 ARG 1996	984	0.9 0.99	87	1311	-0.2 0.99	52	275	-3.5 0.91	87	768	-3.5 0.97	65	343	0.7 0.97	8	138	0.3 0.93	40	134	0.2 0.93	33	++	++	+ -	++	
<b>DOBLEHACHE 51 FIGURON-T/E-</b> P: BB 373 CHOCTAW 6205 M: DOBLE HACHE 4 PERLA	714730 ARG 1998	213	-1.4 0.95	5	198	-5.8 0.92	86	60	0.8 0.75	41	105	-12.6 0.82	92	57	-0.4 0.90	80	53	0.6 0.80	32	53	-0.5 0.80	93					
<b>DOBLEHACHE 55 CHIFLIN-T/E-</b> P: BB 373 CHOCTAW 6205 M: DOBLE HACHE 4 PERLA	714732 ARG 1998	57	-1.9 0.88	1	59	5.6 0.87	16	15	-3.4 0.73	86	31	4.1 0.75	34	14	0.7 0.80	8	5	0.3 0.45	41	6	-0.1 0.50	68	++	++	- -	+ -	
<b>DOMINANTE BATTLE CRY 29</b> P: O G L BATTLE CRY 427 128 M: DOMINANTE RITO J MAGIE	722473 ARG 2000	17	0.3 0.73	66	23	5.3 0.70	17	11	3.2 0.65	16	7	8.9 0.47	17	2	0.5 0.72	14	5	0.3 0.48	41	5	-0.8 0.49	99					
<b>DOMINANTE KING 13-T/E-</b> P: LMAN KING ROB 8621 M: AGROMELU 1513 PUCARA BOOM	716818 ARG 1999	43	0.0 0.85	52	43	3.6 0.85	27	3	0.9 0.22	40	41	14.3 0.79	6	18	0.2 0.85	34	18	1.0 0.74	21	18	-0.2 0.75	77					
<b>DOMINANTE PRECISION 103-T/E-</b> P: SODAK PRECISION 7408-97 M: DOMINANTE AGROMELU 12-T/E-	734894 ARG 2003	12	0.5 0.73	73	12	-2.3 0.68	67	-	-	-	8	5.5 0.62	28	3	-0.1 0.22	58	7	-0.3 0.26	61	7	0.0 0.18	50					
<b>DOMINANTE SACARIAS 105-T/E-</b> P: TRES MARIAS 4955 SACARIAS-T/E- M: DOMINANTE DRAGONA 34-T/E-	734895 ARG 2003	199	1.1 0.93	91	200	7.7 0.93	9	9	-9.5 0.74	100	94	8.9 0.82	17	62	0.4 0.89	21	14	1.2 0.75	17	14	-0.4 0.75	91	++	++	- -	+ -	
<b>DOMINANTE WIDESPREAD 61-T/E-</b> P: WHITESTONE WIDESPREAD MB M: LA LEGUA LEYENDA 5792 MAGIE	728319 ARG 2002	33	0.5 0.82	74	37	8.4 0.82	7	-	-	-	20	2.3 0.66	41	14	0.2 0.80	34	5	0.0 0.74	51	4	0.4 0.74	15					
<b>DON CRISPIN 39 JACK</b> P: LEACHMAN PROMPTER M: GOLDBLACK 1125 JACK BAROS	700757 ARG 1994	20	1.2 0.79	93	20	-4.6 0.75	80	4	-0.0 0.50	51	12	-5.0 0.56	71	5	-0.6 0.62	90	-	-	-	-	-	-					
<b>DON DIEGO 296 BON VIEW 1407</b> P: BON VIEW NEW DESIGN 1407 M: SANTA MARIA 107 EXTRA 17 Z	84693 URU 2002	19	0.5 0.37	71	46	7.6 0.48	9	7	-1.2 0.41	66	38	4.2 0.51	33	6	0.7 0.19	7	36	-0.1 0.35	55	36	-0.0 0.23	55					
<b>DON GINO 114 MATRA INDEPENDENT 8</b> P: MATRA INDEPENDENT 8 M: ARCO MAGGIE 6569	757856 ARG 2006	12	-0.2 0.73	42	-	-	-	-	-	-	-	-	-	-	-	-	-	-	-	-	-	-					
<b>DON GINO 128 COPPER ROB 1204D</b> P: LCHMAN COPPER ROB 1204D M: ARCO MAGGIE 6289	760644 ARG 2007	19	-0.6 0.76	25	17	-3.6 0.75	74	-	-	-	9	-9.9 0.64	86	12	-0.6 0.79	90	12	-2.3 0.76	97	12	0.2 0.71	33					
<b>DON GINO 158 DON GINO 80 RESPLANDO</b> P: DON GINO 80 ARCO RESPLANDOR 668 M: ARRANQUE 114R-T/E/I-	766237 ARG 2008	33	0.1 0.72	57	-	-	-	-	-	-	-	-	-	-	-	-	-	-	-	-	-	-					
<b>DON GINO 162 DON GINO 48 HAYMOUNT</b> P: DON GINO 48 EL ABRA HAYMOUNT 40 M: ARCO MAGGIE 6273	766477 ARG 2008	12	-0.7 0.73	21	-	-	-	-	-	-	-	-	-	-	-	-	-	-	-	-	-	-					

# Resumen de Padres Angus Consolidado del Mercosur - 2011

## Argentina - Brasil - Uruguay

Nombre	Registro CP Año	Nacer			Destete			Leche			Final			C.E.			A.O.B.			E.G.D.			Terneza (S.A.M.)			
		NH	DEP Accu	Per	NH	DEP Accu	Per	NN	DEP Accu	Per	NH	DEP Accu	Per	NH	DEP Accu	Per	NH	DEP Accu	Per	NH	DEP Accu	Per	CAST 2959	CAST UoG	CAPN 316	CAPN 4751
<b>DON GINO 48 EL ABRA HAYMOUNT 4022</b> P: EL ABRA HAYMOUNT 4022 M: ARCO TOPSY 6465	746918 ARG 2005	23	-0.8 0.80	18	25	-0.7 0.80	55	2	2.1 0.59	26	17	-6.7 0.69	77	12	-0.1 0.80	59	11	0.3 0.73	41	5	-0.0 0.63	56				
<b>DON GINO 80 ARCO RESPLANDOR 6682</b> P: ARCO RESPLANDOR 6682 M: CIRO'S 977 LICODYN 1 626	760254 ARG 2006	22	-0.6 0.68	25	23	-4.4 0.70	79	-	-	-	21	2.1 0.56	42	7	-0.5 0.64	86	7	1.9 0.54	6	7	-0.0 0.55	56				
<b>DON JOSE 102 POTRO 6234-T/E-</b> P: TRES MARIAS 5997 EL POTRO-T/E- M: TRES MARIAS 6234 FALUCHO 4492-T	741040 ARG 2004	18	0.0 0.78	52	19	-0.2 0.73	52	-	-	-	1	1.0 0.53	47	-	-	-	-	-	-	-	-	-				
<b>DON JOSE 176 LIDER 6204-T/E-</b> P: O C C HEADLINER 661H M: TRES MARIAS 6204 HORNERO 5314-T	749818 ARG 2005	13	-0.1 0.82	47	14	2.9 0.82	31	-	-	-	3	5.2 0.68	29	3	0.4 0.78	20	3	1.8 0.73	8	3	1.2 0.74	1	++	++	--	++
<b>DON JOSE 260 FINAL DREAM-T/E-</b> P: S A V FINAL ANSWER 0035 M: TRES MARIAS 6204 HORNERO 5314-T	755451 ARG 2006	62	-1.1 0.89	10	58	3.1 0.88	29	-	-	-	10	5.4 0.70	29	7	1.0 0.79	2	5	2.3 0.75	3	-	-	-				
<b>DON JOSE 280 FINAL WEST 6234</b> P: S A V FINAL ANSWER 0035 M: TRES MARIAS 6234 FALUCHO 4492-T	754159 ARG 2006	54	-1.1 0.85	10	49	-1.9 0.82	64	2	1.9 0.60	28	8	-2.3 0.69	60	5	0.6 0.78	10	5	0.6 0.75	32	5	1.3 0.75	1				
<b>DON MAX 1119 GULBER</b> P: HUENUCO FRANKLY GULLIBER 1395-T M: DON MAX MANOLA 728 GRAN OESTE	687118 ARG 1991	319	-0.4 0.86	34	399	1.3 0.91	42	52	0.3 0.61	47	275	0.7 0.90	47	52	-0.5 0.85	85	7	0.6 0.37	31	5	0.1 0.34	42				
<b>DON MAX 1295</b> P: BUF CRK VAQUERO 1626 M: DON MAX EULIACE 723 MASTERPIECE	703743 ARG 1994	336	0.2 0.97	62	433	-8.1 0.96	93	259	1.1 0.88	38	304	-9.2 0.93	84	111	0.9 0.95	3	37	-2.2 0.86	96	34	-0.5 0.85	95				
<b>DON MIGUEL 1039 CHARLY</b> P: TRES MARIAS 4955 SACARIAS-T/E- M: TRES MARIAS 5620 FORTUNITA-T/E-	729363 ARG 2001	55	-0.4 0.91	33	48	1.2 0.88	42	3	0.8 0.66	41	17	5.3 0.74	29	9	0.1 0.84	41	11	0.0 0.65	51	11	0.1 0.67	44				
<b>DON MIGUEL 1349 CENTINELA</b> P: TRES MARIAS 6301 ZORZAL-T/E- M: DON MIGUEL MISS DAISY WIDESPREA	747220 ARG 2005	84	-1.2 0.85	8	77	4.6 0.85	21	-	-	-	37	0.1 0.81	50	22	0.6 0.85	10	35	-3.1 0.85	99	35	0.2 0.85	33	++	++	+-	++
<b>DON MIGUEL AGA KHAN 1153 EL JEQUE</b> P: DON MIGUEL AGA KHAN MONTANA 935 M: DON MIGUEL LADY ZOHIA 768	735265 ARG 2003	11	0.3 0.78	66	13	2.0 0.72	37	-	-	-	2	9.0 0.48	17	2	0.2 0.75	34	2	-1.1 0.69	81	2	-1.1 0.70	100				
<b>DON MIGUEL AGA KHAN MONTANA 935</b> P: LCHMN RED MONTANA 1377G M: BLACK PRINCESS 8658 GOLDEN GIRL	721319 ARG 2000	47	1.1 0.85	92	47	3.5 0.82	27	20	-3.2 0.75	85	25	16.8 0.63	4	26	1.0 0.85	2	13	-0.2 0.71	57	13	-1.4 0.72	100				
<b>DON MIGUEL BEATO 707-T/E-</b> P: PRIMAVERA STOCKMAN 7897-T/E- M: DON MIGUEL GEORGINA MARATHON 23	704297 ARG 1995	27	1.2 0.84	93	28	-1.5 0.74	61	31	-2.8 0.60	82	11	-7.4 0.52	80	7	-0.1 0.75	59	5	0.7 0.57	29	5	-0.2 0.58	77				
<b>DON MIGUEL CAICURA 1233</b> P: TRES MARIAS 4955 SACARIAS-T/E- M: BLACK PRINCESS 8422 GOLDEN GIRL	737337 ARG 2003	25	0.8 0.85	84	24	6.4 0.81	13	-	-	-	24	14.8 0.75	6	6	-0.3 0.80	74	-	-	-	-	-	-				
<b>DON MIGUEL GUASUNCHO 1607-T/E-</b> P: STRATUM 1333 CREDITO DISCOVERY- M: DON MIGUEL BLACKBIRD LANDMARK 7	764955 ARG 2007	15	0.5 0.77	74	-	-	-	-	-	-	-	-	-	-	-	-	-	-	-	-	-	-				



# Resumen de Padres Angus Consolidado del Mercosur - 2011

## Argentina - Brasil - Uruguay

Nombre	Registro CP Año	Nacer			Destete			Leche			Final			C.E.			A.O.B.			E.G.D.			Terneza (S.A.M.)				
		NH	DEP Accu	Per	NH	DEP Accu	Per	NN	DEP Accu	Per	NH	DEP Accu	Per	NH	DEP Accu	Per	NH	DEP Accu	Per	NH	DEP Accu	Per	CAST 2959	CAST UoG	CAPN 316	CAPN 4751	
DOS EME 97 YACARE BUSTER FEDERAL P: HLH BUSTER 406 603 M: DOS EME 15 PIONEER RED FEDERAL	724281 ARG 2001	17	0.8 0.79	84	13	8.1 0.69	8	-	-	-	6	5.9 0.47	27	3	0.4 0.75	20	1	0.6 0.65	32	2	0.1 0.68	44					
DOS TAPES BW74 IMPAR LIDER 661H-90 P: OCC HEADLINER 661H M: S2 WESTWIND 9021 BAR EXT	O125030 BRA 2007	27	-0.2 0.73	40	47	4.1 0.77	24	-	-	-	-	-	-	-	-	-	-	-	-	-	-	-					
DUNLOUISE COMMANDER BOND P: WEDDERLIE EVICTOR M: CHAMPAGNE CHERRY BEE B117	15726453 USA 2006	24	-0.6 0.74	24	15	-1.6 0.60	62	-	-	-	-	-	-	-	-	-	-	-	-	-	-	-					
DYNAMO 6Y-26 DE SG P: RED FLYING K DYNAMO 6Y M: CV 195 PATRIOT SIMONE	O076422 BRA 1999	43	-0.0 0.82	50	44	-5.7 0.78	85	48	1.4 0.48	34	36	-3.1 0.79	64	11	-0.0 0.64	52	-	-	-	-	-	-					
EARLEY DATELINE 2M P: VERMILION DATELINE 7078 M: BROCKHILL BLACK DIAMOND 9G	1118847 CAN 2002	66	0.8 0.84	84	78	3.3 0.85	29	2	-0.6 0.50	58	62	6.3 0.83	25	27	0.1 0.76	43	7	0.3 0.54	41	7	-0.0 0.55	56					
EL ABRA EWLIAN 5003 P: EL ABRA YEWLIAN 3905 M: EL ABRA PRINCESS JESSIE 3957	726350 ARG 2001	75	-2.0 0.81	1	35	-2.7 0.71	69	5	-1.8 0.38	72	22	-7.5 0.61	80	36	-0.3 0.82	73	16	0.5 0.48	36	15	0.5 0.45	7	++	++	+	-	++
EL ABRA HAYMOUNT 4022 P: EL ABRA HAYMOUNT 2503 M: EL ABRA DUCHESS ERONASA 2704	706278 ARG 1996	407	-2.2 0.97	1	475	-9.8 0.96	96	80	-1.7 0.86	71	272	-23.6 0.92	100	118	-0.4 0.95	81	103	-2.1 0.84	96	101	0.1 0.84	38					
EL ABRA HAYMOUNT 4318 P: EL ABRA HAYMOUNT 2503 M: EL ABRA EMPRESS VERONA 2746	711712 ARG 1998	41	-2.3 0.84	1	42	-1.8 0.85	63	-	-	-	4	-8.5 0.41	83	4	0.2 0.58	34	-	-	-	-	-	-					
EL ABRA HAYMOUNT 4385 P: EL ABRA HAYMOUNT 2503 M: EL ABRA SQUARTBARRE 1974	714175 ARG 1998	188	-1.0 0.94	12	185	-4.5 0.89	80	12	-3.1 0.62	84	103	-10.4 0.80	88	57	-0.3 0.90	75	32	-1.3 0.74	87	34	0.3 0.76	16	++		+	-	++
EL ABRA HAYMOUNT 5627 P: EL ABRA HAYMOUNT 4318 M: EL ABRA DUCHESS IMPATIENT 3317	737682 ARG 2003	19	-0.8 0.62	18	20	-9.2 0.69	95	-	-	-	-	-	-	-	-	-	-	-	-	-	-	-					
EL ABRA JEWLIAN 4372 P: EL ABRA YEWLIAM 1953 M: EL ABRA DUCHESS RANCE 3261	714169 ARG 1998	50	-2.7 0.88	1	103	-2.4 0.87	67	6	-3.6 0.72	88	67	-14.2 0.81	94	12	-1.1 0.78	99	29	-1.0 0.62	80	28	-0.1 0.59	68					
EL ABRA JEWLIAN 4491 P: EL ABRA YEWLIAN 3905 M: EL ABRA SQUART BARRE 3973	716294 ARG 1999	30	-1.5 0.73	4	32	-8.4 0.75	94	3	-2.0 0.54	74	8	-12.6 0.48	92	6	-0.2 0.51	66	8	-0.3 0.35	59	8	-0.1 0.33	61					
EL ABRA JEWLIAN 5153 P: EL ABRA JEWLIAN 4372 M: EL ABRA LADY SQUARTBARRE	728082 ARG 2002	215	-2.8 0.85	1	182	-8.3 0.85	93	53	-2.4 0.84	78	103	-10.7 0.85	88	52	0.0 0.85	50	61	-1.0 0.85	79	61	-0.1 0.85	67	++	++	++	++	
EL ABRA JEWLIAN 5235 P: EL ABRA JEWLIAN 4372 M: EL ABRA RADY BUD 4248	730386 ARG 2002	69	-0.7 0.87	21	72	-3.1 0.86	71	2	-4.2 0.44	91	41	-11.6 0.75	90	14	0.9 0.73	3	2	-0.6 0.40	69	1	-0.3 0.33	85	++	+	-	+	++
EL ABRA JEWLIAN 5724 P: EL ABRA YEWLIAN 4184 M: EL ABRA PAM HAYMOUNT 3912	740478 ARG 2003	12	-2.8 0.67	1	-	-	-	-	-	-	-	-	-	-	-	-	-	-	-	-	-	-					

# Resumen de Padres Angus Consolidado del Mercosur - 2011

## Argentina - Brasil - Uruguay

Nombre	Registro CP Año	Nacer			Destete			Leche			Final			C.E.			A.O.B.			E.G.D.			Terneza (S.A.M.)			
		NH	DEP Accu	Per	NH	DEP Accu	Per	NN	DEP Accu	Per	NH	DEP Accu	Per	NH	DEP Accu	Per	NH	DEP Accu	Per	NH	DEP Accu	Per	CAST 2959	CAST UoG	CAPN 316	CAPN 4751
EL ABRA JEWLIAN MELGA 5567 P: EL ABRA JEWLIAN MELGA 4050 M: EL ABRA DUCHESS ERONASA 3918	737653 ARG 2003	31	0.5 0.77	72	30	0.1 0.78	50	3	3.9 0.23	11	17	3.9 0.60	34	8	0.0 0.63	48	6	-0.3 0.33	60	6	-0.1 0.31	68				
EL ABRA MAYMOUNT 4180 P: EL ABRA HAYMOUNT 3496 M: EL ABRA DUCHESS ERONASA 2704	709994 ARG 1997	396	0.0 0.98	52	395	-5.0 0.96	82	107	-7.1 0.90	99	255	-18.5 0.91	98	114	0.4 0.96	20	78	-2.1 0.90	95	70	-0.5 0.90	95				
EL ABRA WITBERT 3468 P: EL ABRA WITBERT 2256 M: EL ABRA DUCHESS EVINCLIDE 2927	676690 ARG 1989	71	-1.5 0.92	4	70	-14.1 0.87	99	38	-0.6 0.79	59	43	-25.9 0.70	100	10	-0.5 0.78	86	1	0.1 0.29	47	-	-	-				
EL ABRA WITBERT 6822 P: EL ABRA WITBERT 4762 M: EL ABRA DUCHESS RANCE 5566	763154 ARG 2006	15	-0.8 0.64	18	13	-2.5 0.63	68	-	-	-	7	-9.8 0.40	86	7	-0.4 0.58	80	7	-1.5 0.53	89	7	-0.0 0.54	56				
EL ABRA YEWLIAM 4136 P: EL ABRA JEWLIAN 3422 M: EL ABRA BARONESS IDRIS 2917	708077 ARG 1997	20	-2.2 0.81	1	21	-17.9 0.75	100	16	-2.7 0.63	81	13	-26.9 0.59	100	9	0.0 0.74	50	2	0.8 0.39	26	2	-0.0 0.40	56				
EL ABRA YEWLIAN 3905 P: NEWHOUSE JEWLIAN ERIC 125TH M: EL ABRA DUCHESS RANCE 3816	700059 ARG 1994	64	-1.8 0.92	2	66	-8.2 0.86	93	12	2.4 0.77	23	30	-10.2 0.66	87	7	0.8 0.79	4	3	-0.1 0.49	54	3	-0.1 0.52	67				
EL ABRA YEWLIAN 4184 P: EL ABRA YEWLIAM 1953 M: EL ABRA DUCHESS ERONASA 3160	709996 ARG 1997	146	-2.1 0.96	1	128	-18.0 0.95	100	11	3.0 0.66	18	85	-21.5 0.87	99	52	-0.5 0.93	86	7	-1.1 0.61	81	7	-0.0 0.62	56				
EL ABRA YEWLIAN 4214 P: EL ABRA YEWLIAM 1953 M: EL ABRA DUCHESS RANCE 3261	710064 ARG 1997	131	-2.5 0.96	1	110	-8.9 0.92	95	54	-5.0 0.84	95	91	-13.4 0.84	93	40	0.2 0.92	34	79	-0.3 0.93	60	79	0.5 0.94	9	++	++	++	++
EL ABRA YEWLIAN 4237 P: EL ABRA YEWLIAM 1953 M: EL ABRA LADY SQUARTBARRE 2437	710467 ARG 1997	158	-1.5 0.95	4	130	-5.4 0.91	84	16	-4.5 0.63	93	75	-14.0 0.78	94	39	-1.0 0.90	98	68	-1.2 0.91	84	69	0.1 0.92	44	++	++	++	++
EL ABRA YEWLIAN 4323 P: EL ABRA YEWLIAN 3905 M: EL ABRA DUCHESS RANCE 3936	711715 ARG 1998	39	-0.6 0.85	25	36	-6.2 0.79	87	26	-0.1 0.77	52	8	-13.1 0.55	92	1	-0.5 0.67	86	6	-1.0 0.60	79	6	0.1 0.61	44	++	+-	+-	++
EL CASCO 127 SACARIAS RAINMAKER P: TRES MARIAS 4955 SACARIAS-T/E- M: EL CASCO 59 BOLD RAINMAKER	724243 ARG 2001	101	0.0 0.85	52	98	0.8 0.85	45	9	2.3 0.68	24	71	1.3 0.82	45	27	-1.5 0.83	100	-	-	-	-	-	-				
EL CASCO 203 ZORZAL PAMPERA P: TRES MARIAS 6301 ZORZAL-T/E- M: EL CASCO 74 MARGARITA	741347 ARG 2004	18	0.2 0.74	62	14	0.2 0.70	49	-	-	-	-	-	-	-	-	-	-	-	-	-	-	-				
EL CASCO G CANYON FAQUIR-T/E- P: LCHMN GRANDCANYON 1244G M: GURE ECHEA 3493 BOOM GRAN M	720548 ARG 2000	39	-0.6 0.84	25	40	0.2 0.77	49	4	0.9 0.57	40	34	-3.8 0.66	67	6	-0.6 0.72	90	-	-	-	-	-	-				
EL CEIBO 055 P: RED FLYING K CHIEF 7U M: LAS FLECHAS 2394	82994 URU 2002	34	0.3 0.39	66	33	-1.4 0.37	61	12	-0.9 0.36	62	29	-6.9 0.42	78	15	0.3 0.24	27	29	-0.9 0.27	77	28	0.0 0.19	45				
EL MATURRANGO 429 CANYON P: LARKS CANYON 74D4 M: ZAPALLAR TOMILINA 1763	86655 URU 2003	18	0.5 0.42	75	18	-1.8 0.42	63	7	-0.5 0.40	57	17	-9.4 0.47	85	5	-0.2 0.25	68	17	-1.2 0.33	83	17	0.0 0.23	48				

# Resumen de Padres Angus Consolidado del Mercosur - 2011

## Argentina - Brasil - Uruguay

Nombre	Registro CP Año	Nacer			Destete			Leche			Final			C.E.			A.O.B.			E.G.D.			Terneza (S.A.M.)			
		NH	DEP Accu	Per	NH	DEP Accu	Per	NN	DEP Accu	Per	NH	DEP Accu	Per	NH	DEP Accu	Per	NH	DEP Accu	Per	NH	DEP Accu	Per	CAST 2959	CAST UoG	CAPN 316	CAPN 4751
EL POBRECITO 1946 POCKET-PALAY P: P S HIGH POCKETS M: EL POBRECITO 1434 PPLAY ACESETE	65337 URU 1992	84	0.2 0.63	60	38	-4.6 0.53	80	36	2.4 0.55	23	22	-3.6 0.60	66	2	-0.0 0.34	54	-	-	-	-	-	-				
EL POBRECITO 1972 MILAGRO STARDOM P: PRIMAVERA GRAN MILAGRO 6970 M: EL POBRECITO 1286 STARDOM 14W	65683 URU 1992	26	1.8 0.57	98	21	6.8 0.48	12	28	-6.8 0.52	99	20	-3.9 0.57	67	-	-	-	-	-	-	-	-	-				
EL POBRECITO 2107 STOCK PIN'ST P: TC STOCKMAN M: EL POBRECITO 1640 DRIVE STARDO	68107 URU 1994	117	-0.0 0.69	50	95	-4.1 0.66	77	46	-0.0 0.66	51	78	-8.0 0.70	81	47	0.7 0.54	7	20	-1.5 0.49	89	20	0.0 0.36	47				
EL POBRECITO 2190 AMBUSH-DRIVE P: PARAMONT AMBUSH 2172 M: EL POBRECITO 1617 DRIVE	70197 URU 1995	65	0.8 0.61	84	50	2.0 0.55	37	26	-2.5 0.55	80	39	-1.3 0.60	56	19	0.2 0.40	34	31	1.0 0.41	23	29	0.0 0.27	45				
EL POBRECITO 2195 AMBUSH-CASU P: PARAMONT AMBUSH 2172 M: EL POBRECITO 1937 CASU-ERLY	70202 URU 1995	11	-0.4 0.39	34	11	-6.2 0.30	87	4	1.0 0.33	38	7	-9.2 0.39	85	5	-0.4 0.21	82	-	-	-	-	-	-				
EL POBRECITO 2285 ATLAS YORK P: RED SSS ATLAS 446Y M: EL POBRECITO 1633 YORKER CHI	71902 URU 1996	34	-0.6 0.54	23	35	-5.4 0.50	84	16	0.4 0.52	45	30	-7.7 0.58	80	12	0.1 0.34	45	-	-	-	-	-	-				
EL POBRECITO 2436 STOCK DRIVE P: EL POBRECITO 2107 STOCK PIN'ST M: EL POBRECITO 2069 P.DRIVE P.D.	76134 URU 1999	24	0.4 0.49	71	50	4.2 0.46	23	46	-5.0 0.57	94	39	-10.2 0.53	87	21	0.2 0.33	32	39	-1.4 0.36	87	39	0.0 0.24	46				
EL POBRECITO 2507 STOCK AMBUSH P: EL POBRECITO 2107 STOCK PIN'ST M: EL POBRECITO 2206 AMBUSH-YORKER	77581 URU 1999	17	-0.1 0.49	45	17	-5.2 0.47	83	7	0.7 0.46	42	16	-9.2 0.54	84	-	-	-	9	-2.0 0.29	95	9	0.0 0.18	48				
EL POBRECITO 2532 C. ROB BAR P: LCHMAN COPPER ROB 1204D M: EL POBRECITO 2280 BARTO PINE	78302 URU 2000	32	-0.2 0.53	43	32	3.7 0.49	26	14	-1.7 0.50	71	29	-0.6 0.55	53	10	0.6 0.33	12	21	-0.1 0.36	54	21	0.1 0.24	39				
EL POBRECITO 2537 BAY-TRA-MR.-PLAY P: BAYUCUA 6724 TRAVELER M: EL POBRECITO 2265 POCKET-GN	79002 URU 2000	17	0.1 0.49	57	17	-4.8 0.45	81	8	-0.4 0.46	55	17	-12.4 0.52	91	4	0.0 0.26	50	8	-0.9 0.28	78	8	0.0 0.17	49				
EL POBRECITO 2539 BAY-TROV-MAC PLA P: BAYUCUA 6724 TRAVELER M: EL POBRECITO 2171 POCK PARK	79004 URU 2000	165	0.1 0.70	55	161	-1.5 0.69	61	49	-2.2 0.63	76	134	-6.1 0.72	75	75	-0.7 0.56	93	103	-0.1 0.56	54	103	0.1 0.43	44				
EL POBRECITO 2550 AMBU ROCKET P: EL POBRECITO 2190 AMBUSH-DRIVE M: EL POBRECITO 2355 POCK RULER	82122 URU 2002	44	1.1 0.55	90	53	1.8 0.55	38	14	1.4 0.49	33	39	4.3 0.58	32	21	0.2 0.38	34	38	1.9 0.42	7	39	0.0 0.29	45				
EL POBRECITO 2688 PRECISIONLEN P: SODAK PRECISION 7408-97 M: EL POBRECITO 2234 CENTENIAL-BIG	84117 URU 2002	18	-0.3 0.48	35	17	-7.9 0.47	92	7	3.8 0.42	12	14	-7.1 0.52	78	7	-0.0 0.33	55	12	-0.9 0.32	76	12	0.1 0.20	45				
EL POBRECITO 2690 CANYON POCKET P: LARKS CANYON 74D4 M: EL POBRECITO 2170 POCK WARR	84119 URU 2002	27	-0.9 0.52	14	24	-4.6 0.50	80	4	4.0 0.44	11	17	-3.6 0.54	66	7	-0.1 0.34	63	10	0.8 0.30	28	10	0.0 0.20	47				
EL POBRECITO 2764 BUSTER BARTO P: HLH BUSTER 406 603 M: EL POBRECITO 2402 BARTO RULER	85899 URU 2003	18	0.2 0.45	62	18	0.0 0.42	51	5	-1.9 0.40	74	15	-4.5 0.47	70	6	-0.2 0.27	65	11	-0.0 0.28	52	11	-0.1 0.19	60				



# Resumen de Padres Angus Consolidado del Mercosur - 2011

## Argentina - Brasil - Uruguay

Nombre	Registro CP Año	Nacer			Destete			Leche			Final			C.E.			A.O.B.			E.G.D.			Terneza (S.A.M.)			
		NH	DEP Accu	Per	NH	DEP Accu	Per	NN	DEP Accu	Per	NH	DEP Accu	Per	NH	DEP Accu	Per	NH	DEP Accu	Per	NH	DEP Accu	Per	CAST 2959	CAST UoG	CAPN 316	CAPN 4751
EL POBRECITO 2847 EXECUT BUSTER P: LCC TASSEL EXECUTIVE 61J M: EL POBRECITO 2498-BUSTER-RUL	88107 URU 2004	27	-0.5 0.49	29	27	-0.1 0.49	52	6	-1.2 0.43	66	27	-3.9 0.55	67	15	-0.2 0.37	71	14	-0.6 0.32	70	14	-0.0 0.20	55				
EL POBRECITO 2848 DISCO STOCK P: BLACK PRINCE 9825 DISCOVERY M: EL POBRECITO 2400 STOCK A.MBUSH	88108 URU 2004	13	0.2 0.44	59	13	-3.9 0.44	76	2	1.7 0.39	30	13	-2.5 0.47	61	5	-0.2 0.26	65	7	-1.4 0.27	88	7	-0.0 0.18	53				
EL POBRECITO 2862 PREFORM STOK P: NICHOLS PERFORMA D162 M: EL POBRECITO 2387 STOCK POCK	88121 URU 2004	14	-0.7 0.46	22	14	-2.4 0.45	67	3	2.7 0.41	20	14	3.9 0.53	35	7	-0.2 0.37	70	8	-0.3 0.34	61	8	0.1 0.23	45				
EL POBRECITO 2866 COPPER STOCK P: EL POBRECITO 2481 ROB YORKER M: EL POBRECITO 2385 STOCK P.LAIFT	88125 URU 2004	18	-1.0 0.45	12	18	-6.9 0.43	90	5	2.8 0.40	20	15	-7.5 0.47	80	6	0.1 0.25	44	10	-0.8 0.27	75	10	0.0 0.18	46				
EL POBRECITO 2867 COPPER COPP P: EL POBRECITO 2481 ROB YORKER M: EL POBRECITO 2625 COPP HARRI	88126 URU 2004	10	-1.7 0.41	2	-	-	-	-	-	-	-	-	-	-	-	-	-	-	-	-	-	-				
EL POBRECITO 2901 PREFORM PIND P: NICHOLS PERFORMA D162 M: EL POBRECITO 2297 PIND YORK	88908 URU 2004	19	0.3 0.48	66	18	0.0 0.47	51	3	-4.0 0.44	90	17	-10.8 0.54	88	8	-0.2 0.38	69	10	-1.0 0.35	80	10	0.0 0.24	47				
EL POBRECITO 2922 PREFORM LUCH P: NICHOLS PERFORMA D162 M: EL POBRECITO 2669 LUCY STOCK	89873 URU 2004	48	-0.1 0.58	47	44	-5.0 0.57	82	8	0.9 0.48	40	33	-0.9 0.60	55	17	0.3 0.42	26	14	-0.3 0.39	59	14	0.2 0.27	31				
EL POBRECITO 2960 BAYU POCK P: EL POBRECITO 2539 BAY-TROV-MAC M: EL POBRECITO 2174 POCK N.YOR	91064 URU 2005	18	0.4 0.47	68	17	-5.4 0.45	84	-	-	-	11	2.5 0.50	40	6	-0.3 0.33	72	-	-	-	-	-	-				
EL POBRECITO 2980 EXECUT COPPE P: LCC TASSEL EXECUTIVE 61J M: EL POBRECITO 2679 COPPER STOCK	91084 URU 2005	17	-0.8 0.45	16	17	-2.3 0.45	66	-	-	-	11	-8.8 0.49	84	5	-0.2 0.30	71	-	-	-	-	-	-				
EL POBRECITO 3147 SODER COPPER P: RED SODER CANYON 126M M: EL POBRECITO 2806 COPPE ATLAS	99432 URU 2007	16	-0.5 0.44	28	14	4.9 0.42	19	-	-	-	1	-8.8 0.33	84	-	-	-	-	-	-	-	-	-				
EL POBRECITO 3148 ANSWER EXT P: S A V FINAL ANSWER 0035 M: EL POBRECITO 2677 EXT STOCK	99433 URU 2007	25	-0.5 0.49	28	23	5.0 0.47	19	-	-	-	22	9.7 0.52	15	11	0.5 0.35	15	21	-0.4 0.38	63	21	0.0 0.27	48				
EL POBRECITO 3163 GUAZU COPPER P: ORIENTAL 4 LIDER 1-816 M: EL POBRECITO 2715 COPPER BAYU	99447 URU 2007	12	0.7 0.43	80	10	2.9 0.41	31	-	-	-	-	-	-	-	-	-	-	-	-	-	-	-				
EL POBRECITO 3169 FACON COPPE P: SANFER PERFORMA 941 M: EL POBRECITO 2761 COPPE BAYU	99453 URU 2007	34	-0.7 0.53	20	34	-4.9 0.53	82	-	-	-	-	-	-	-	-	-	-	-	-	-	-	-				
EL POBRECITO 3196 ASNWER STOCK T.E P: S A V FINAL ANSWER 0035 M: EL POBRECITO 2400 STOCK A.MBUSH	99673 URU 2007	80	-0.6 0.60	25	75	2.3 0.60	35	-	-	-	44	3.8 0.57	35	16	0.3 0.33	25	41	0.2 0.39	44	40	-0.0 0.28	53				
EL POBRECITO T.E. 1817-P DRIVE STA P: PINE DRIVE BIG SKY M: EL POBRECITO 1286 STARDOM 14W	62302 URU 1990	13	-0.4 0.57	33	13	-6.2 0.44	87	41	-3.3 0.53	85	5	-17.6 0.59	97	-	-	-	-	-	-	-	-	-				

# Resumen de Padres Angus Consolidado del Mercosur - 2011

## Argentina - Brasil - Uruguay

Nombre	Registro CP Año	Nacer			Destete			Leche			Final			C.E.			A.O.B.			E.G.D.			Terneza (S.A.M.)			
		NH	DEP Accu	Per	NH	DEP Accu	Per	NN	DEP Accu	Per	NH	DEP Accu	Per	NH	DEP Accu	Per	NH	DEP Accu	Per	NH	DEP Accu	Per	CAST 2959	CAST UoG	CAPN 316	CAPN 4751
EL PUESTO 0070514 P: BUF CRK VAQUERO 1626 M: EL PUESTO	70514 URU 1995	282	0.3 0.70	66	271	-1.9 0.65	64	73	-1.9 0.66	73	124	-4.5 0.71	70	-	-	-	3	-0.5 0.41	65	3	0.1 0.27	42				
EL PUESTO 0075529 P: LEACHMAN SAUGAHATCHEE 3000C M: EL PUESTO	75529 URU 1998	13	0.2 0.37	59	13	-1.4 0.37	60	-	-	-	2	2.3 0.28	41	-	-	-	2	0.1 0.13	46	2	0.1 0.09	42				
EL PUESTO 0075553 P: EL PUESTO M: EL PUESTO	75553 URU 1998	10	-0.5 0.39	28	10	-3.8 0.29	76	16	-2.4 0.21	78	1	-3.8 0.33	67	1	0.1 0.06	45	1	0.3 0.07	41	-	-	-				
EL PUESTO 1685 P: LEACHMAN HIT THE MARK M: EL PUESTO	90028 URU 2004	17	-0.6 0.41	25	17	2.4 0.41	34	-	-	-	1	2.0 0.26	42	-	-	-	1	-0.7 0.12	72	1	0.1 0.08	42				
ELVIZLA 169/STOCKMAN 365-T/E/I- P: TC STOCKMAN 365 M: HYLINE LUCY PRIDE 311	719304 ARG 2000	9	0.0 0.67	52	12	-0.8 0.63	56	-	-	-	9	0.1 0.59	50	3	0.1 0.73	41	2	-1.0 0.36	79	2	-0.4 0.37	91	++	+-	--	++
ELWAY 776 DE SANTA MATHILDE P: LMB ELWAY 938 M: SANTA MATHILDE 627	O082668 BRA 2000	-	-	-	29	0.9 0.66	44	-	-	-	25	1.1 0.67	46	-	-	-	-	-	-	-	-	-				
EME Y ENE 109 HERCULES-T/E- P: LEACHMAN HEAVENLY 8141 M: EME Y ENE 20 REBELITA LONE STAR	700589 ARG 1994	22	0.2 0.80	62	22	4.1 0.77	23	-	-	-	19	3.3 0.66	37	9	-0.4 0.73	80	16	0.2 0.74	44	17	-0.0 0.75	56				
EME Y ENE 183 T3 CHIEF-T/E- P: T3 CHIEF 2887 M: EME Y ENE 110 COUNTERPOINT-T/E-	715200 ARG 1998	11	0.4 0.70	70	11	4.0 0.68	24	-	-	-	10	6.9 0.56	23	6	0.0 0.67	50	10	-1.2 0.67	84	10	-0.1 0.68	67				
ENRIANGUS HIT THE MARK 2-8386/07 T P: LEACHMAN HIT THE MARK M: LA LEGUA DISCOVERY 8386 VENUS	99204 URU 2007	-	-	-	21	-3.1 0.35	72	-	-	-	-	-	-	-	-	-	-	-	-	-	-	-				
ENRIANGUS LIDER 1/2006 T.E. P: O C C HEADLINER 661H M: MANGANGA ORIENTAL	93881 URU 2006	15	0.4 0.40	69	15	-4.3 0.41	79	-	-	-	9	-3.3 0.41	65	6	0.2 0.28	34	9	2.3 0.29	3	9	0.0 0.23	49				
ENRIANGUS N.PERFORMA 5-560/07 T.E. P: NICHOLS PERFORMA D162 M: SANFER DE VI?A 560	97367 URU 2007	11	-0.1 0.32	45	10	-11.0 0.31	98	-	-	-	-	-	-	-	-	-	-	-	-	-	-	-				
EOLIA 1601 OLIMPICO-T/E- P: VERMILION DATELINE 7078 M: EOLIA 1319 MARILINA WIDDESPREAD	743029 ARG 2004	51	0.1 0.83	57	47	10.7 0.84	3	-	-	-	10	16.5 0.66	4	2	-0.2 0.74	66	-	-	-	-	-	-				
EOLIA GRAN DRAGON 376 DOC-T/E- P: TC STOCKMAN M: PRIMAVERA CAMILLA B GV 6845-T/E	688806 ARG 1991	204	1.6 0.97	98	161	1.7 0.94	38	178	-1.6 0.90	70	47	5.3 0.82	29	14	0.0 0.90	50	2	-0.8 0.40	74	2	-0.3 0.41	85	++		--	
EOLIA GRAN EJECUTIVO 753 DOC-T/E- P: G D A R EXECUTIVE 727 M: EOLIA NUEVA VICTORIA II 369 DOC	700766 ARG 1994	104	2.0 0.94	99	103	-0.8 0.89	56	6	3.9 0.69	11	43	-15.3 0.72	95	15	0.1 0.83	41	5	-1.3 0.54	85	5	0.3 0.54	23				
EPEU 199 JC 1 MAMBITO P: ALGUIL MAMBO 434 CHICO-T/E- M: BLACK PRINCESS 9418 DUCHESS-T/E	738770 ARG 2003	103	0.3 0.85	66	33	9.5 0.82	5	3	-1.2 0.58	66	12	16.4 0.61	4	-	-	-	-	-	-	-	-	-	++	++	--	--

# Resumen de Padres Angus Consolidado del Mercosur - 2011

## Argentina - Brasil - Uruguay

Nombre	Registro CP Año	Nacer			Destete			Leche			Final			C.E.			A.O.B.			E.G.D.			Terneza (S.A.M.)			
		NH	DEP Accu	Per	NH	DEP Accu	Per	NN	DEP Accu	Per	NH	DEP Accu	Per	NH	DEP Accu	Per	NH	DEP Accu	Per	NH	DEP Accu	Per	CAST 2959	CAST UoG	CAPN 316	CAPN 4751
<b>EPEU 213 JC3 CARDO</b> P: SURANGUS CARDO 0155-T/E/- M: BLACK PRINCESS 9594 PRIDE 734-T	738772 ARG 2003	43	0.1 0.84	57	15	4.5 0.75	21	-	-	-	5	0.1 0.59	50	-	-	-	-	-	-	-	-	-				
<b>EPIC 307 SACARIAS A 206-T/E-</b> P: TRES MARIAS 4955 SACARIAS-T/E- M: LINCO 206 MARSHALL PRIME RATE	732076 ARG 2002	459	0.5 0.96	74	454	-3.8 0.96	76	-	-	-	237	-2.5 0.94	62	122	-0.2 0.93	65	41	-0.5 0.82	66	36	-0.5 0.82	93				
<b>EPV BODACIOUS 201</b> P: TKP BODACIOUS 693 M: MAGGIE DO CARUMBE 248	O092097 BRA 2002	-	-	-	27	-5.5 0.68	84	-	-	-	26	-13.1 0.71	93	9	-0.3 0.49	72	-	-	-	-	-	-				
<b>EPV CONHAQUE 743</b> P: CONHAQUE M: EPV AMANCAY 170	O123807 BRA 2007	-	-	-	19	3.7 0.61	26	-	-	-	-	-	-	-	-	-	-	-	-	-	-					
<b>EPV FREIGHTLINER 401</b> P: CONNEALY FREIGHTLINER M: EPV PIPELINE 140	O104977 BRA 2004	-	-	-	26	4.5 0.67	22	-	-	-	15	3.7 0.59	35	9	0.8 0.56	5	-	-	-	-	-					
<b>EPV MAX 471</b> P: STEVENSON MAXIMUM 930C M: EPV RUBY 168	O113228 BRA 2005	-	-	-	62	2.8 0.81	32	-	-	-	31	4.8 0.72	31	16	-0.1 0.68	55	-	-	-	-	-					
<b>EPV RED COPPER 281</b> P: LEACHMAN COPPER ROB 1204D M: EPV FERRUGEM 74	O099507 BRA 2003	-	-	-	38	4.4 0.72	22	-	-	-	27	6.6 0.69	24	20	-0.0 0.69	54	-	-	-	-	-					
<b>ERCO 2 PUCARA-T/E-</b> P: LCHMAN COPPER ROB 1204D M: LA LEGUA STRYKER 6130 PUCARA-T/	721291 ARG 2000	122	0.7 0.91	81	68	-2.3 0.87	66	5	2.2 0.69	25	-	-	-	-	-	-	-	-	-	-	-	++	++	--	+ -	
<b>ERN SAGUINE DEL PARANA</b> P: BULL SANGUINE DEL PARANA M: SIERA SUPER CAUTIVA T.E	74587 URU 1998	78	-0.3 0.59	38	98	1.7 0.62	38	30	-6.4 0.57	98	84	-9.5 0.67	85	14	-0.4 0.33	83	19	0.3 0.33	42	19	0.0 0.19	46				
<b>ERRANTE 101 COOPER ROB 115</b> P: NARANJO 601 COPER ROB 354-T/E- M: MARTIN FIERRO 115 MARIAS 515 VO	731058 ARG 2002	69	-0.2 0.85	42	36	12.9 0.84	1	3	-2.7 0.54	81	8	23.7 0.52	1	4	-1.3 0.73	100	-	-	-	-	-					
<b>ERRANTE 111 D ARTAGNAN 2</b> P: ARMAGEDON 29 D'ARTAGNAN M: ERRANTE 2 PRIMADONA	735192 ARG 2002	39	-1.0 0.84	12	20	12.6 0.74	1	-	-	-	6	20.4 0.42	1	-	-	-	-	-	-	-	-					
<b>ERRANTE 19 CANCHERO T MARIAS ROSEN</b> P: TRES MARIAS 5351 ROSENDO-T/E- M: ALGUIL 643 SONIA CANCHERA	722716 ARG 2000	63	0.7 0.85	81	34	4.9 0.77	19	16	-6.1 0.73	97	9	11.5 0.41	11	17	-0.7 0.81	93	-	-	-	-	-					
<b>ERRANTE 229 IMBATIBLE 6257</b> P: BASIN NONE BETTER 361E M: ARCO ESPONJA 6257	745718 ARG 2005	23	-0.4 0.82	33	12	2.9 0.71	31	-	-	-	3	0.6 0.53	48	-	-	-	-	-	-	-	-					
<b>ERRANTE 231 IMBATIBLE 054</b> P: BASIN NONE BETTER 361E M: FORWARD 54 1198 BEWITCHING	745719 ARG 2005	27	0.4 0.82	70	20	-3.5 0.74	74	-	-	-	7	-10.2 0.57	87	-	-	-	-	-	-	-	-					
<b>ERRANTE 235 IMBATIBLE 0122</b> P: BASIN NONE BETTER 361E M: FORWARD 122 4847 BOON	745721 ARG 2005	33	0.0 0.85	52	16	3.4 0.78	28	-	-	-	4	-1.2 0.60	56	-	-	-	-	-	-	-	-					

# Resumen de Padres Angus Consolidado del Mercosur - 2011

## Argentina - Brasil - Uruguay

Nombre	Registro CP Año	Nacer			Destete			Leche			Final			C.E.			A.O.B.			E.G.D.			Terneza (S.A.M.)				
		NH	DEP Accu	Per	NH	DEP Accu	Per	NN	DEP Accu	Per	NH	DEP Accu	Per	NH	DEP Accu	Per	NH	DEP Accu	Per	NH	DEP Accu	Per	CAST 2959	CAST UoG	CAPN 316	CAPN 4751	
ERRANTE 243 MAX 38 P: STEVENSON MAXIMUM 930C M: ERRANTE 38 5451 EDELWEISS RITO	746665 ARG 2005	20	0.2 0.83	62	10	6.3 0.72	13	-	-	-	4	17.0 0.56	3	-	-	-	-	-	-	-	-	-	-	-	-	-	-
ERRANTE 75 BARNEY 470 P: BARRYMOR 1 BARNEY 486 M: CHARLES E470 DONA 262	729075 ARG 2002	39	-0.8 0.85	18	21	9.3 0.78	5	3	0.3 0.56	47	4	16.8 0.43	4	-	-	-	-	-	-	-	-	-	-	-	-	-	
ERRE TE 27 5887 HORNERO FIRST-T/E- P: TRES MARIAS 5887 HORNERO-T/E- M: ERRE TE 3241 ESCRIBANA BROMISTA	750978 ARG 2005	35	0.3 0.84	66	34	3.8 0.83	25	-	-	-	20	5.7 0.71	28	7	-0.3 0.71	74	20	-0.2 0.79	57	20	-0.2 0.80	77	-	-	-	-	
ERRE TE 27 BARZA DANUBIO-T/E- P: SANFER PERFORMA 811 M: ERRE TE 3241 ESCRIBANA BROMISTA	743781 ARG 2004	12	1.1 0.80	92	13	5.4 0.77	17	2	-1.9 0.66	73	8	13.4 0.69	8	2	0.6 0.76	10	7	1.5 0.78	12	7	-0.7 0.79	99	-	-	-	-	
ERRE TE 27 FACON GENERAL-T/E- P: SANFER PERFORMA 941 M: ERRE TE 3241 ESCRIBANA BROMISTA	751473 ARG 2006	127	0.5 0.94	75	86	0.2 0.91	49	-	-	-	-	-	-	-	-	-	-	-	-	-	-	-	-	-	-	-	
ERRE TE 85 TIME GAUCHO-T/E- P: BT RIGHT TIME 24J M: ERRE TE 8794 PERFORMA CRIS-T/E-	765724 ARG 2006	22	0.3 0.77	66	24	-0.5 0.77	54	-	-	-	7	-3.5 0.58	65	5	0.4 0.75	20	7	-0.3 0.53	60	7	0.1 0.54	44	-	-	-	-	
ERRE TE 8714 ESCRIBANO DANTE-T/E- P: AGU 115 CLOSSIC MADRUGADOR-T/E- M: BLACK PRINCESS 8714 KAY	743798 ARG 2004	26	1.0 0.84	90	24	9.9 0.81	4	-	-	-	12	10.4 0.63	13	3	0.3 0.76	26	1	-0.7 0.65	72	1	-0.4 0.67	91	-	-	-	-	
ERRE TE 9400 LIDER ACTOR-T/E- P: O C C HEADLINER 661H M: BLACK PRINCESS 9400 GOLDENGLRL-	768124 ARG 2008	19	-0.1 0.81	47	18	-1.6 0.78	62	-	-	-	-	-	-	-	-	-	-	-	-	-	-	-	-	-	-	-	
ERRE TE PRINCE TOP P: LEACHMAN HIT THE MARK M: BLACK PRINCESS 8794 ANNIE	723522 ARG 2001	543	0.5 0.98	74	544	2.9 0.98	31	110	-1.1 0.92	65	414	3.1 0.94	38	174	1.1 0.96	1	43	0.6 0.89	32	44	-0.4 0.89	91	++	+-	--	++	
ESTANAR 457 FORTUNE LUCRECIA-T/E- P: STEVENSON FORTUNE 425C M: RUBETA 3362 LUCRECIA	746439 ARG 2003	18	0.0 0.75	52	28	13.8 0.78	1	-	-	-	23	22.1 0.66	1	14	0.0 0.75	50	-	-	-	-	-	-	+-	+-	+-	++	
ESTANAR 481-T/E- P: O C C HEADLINER 661H M: ESTANAR TRAVELER	746438 ARG 2004	30	1.1 0.79	92	24	1.1 0.77	43	-	-	-	19	-1.5 0.66	57	19	-0.7 0.78	93	3	-0.2 0.47	57	3	-0.0 0.48	56	++	++	+-	++	
EUSEBIO ELRUBIO LUNA P: O C C JOCKEY 655J M: BEI BELTZAK 584 HEADLINER	757243 ARG 2005	24	-0.2 0.69	42	28	14.8 0.74	1	-	-	-	17	11.0 0.57	12	5	-0.9 0.57	97	16	-2.5 0.58	98	16	-1.5 0.59	100	-	-	-	-	
EXAR EXPRESSION 1213 P: EXAR ON THE MONEY 7654 M: FRED'S QUEEN BANDO 83	13805973 USA 2001	14	0.8 0.65	84	14	-5.0 0.57	82	-	-	-	15	5.9 0.45	27	1	0.0 0.26	50	1	-0.1 0.22	54	2	-0.5 0.30	95	-	-	-	-	
EXT DO CARUMBE 1300 P: N BAR EMULATION EXT M: OLGA DO CARUMBE 695	0099220 BRA 2003	-	-	-	36	-1.0 0.71	58	-	-	-	-	-	-	-	-	-	-	-	-	-	-	-	-	-	-	-	
F A F RESOLVE 167 P: WOODHILL RESOLUTION M: F A F MISS EMULATION 194	12939895 USA 1997	230	0.0 0.96	52	231	5.2 0.93	18	115	-5.5 0.85	96	162	3.7 0.86	35	60	0.1 0.91	41	40	-0.4 0.84	62	38	0.2 0.84	33	+-	+-	+-	++	

# Resumen de Padres Angus Consolidado del Mercosur - 2011

## Argentina - Brasil - Uruguay

Nombre	Registro CP Año	Nacer			Destete			Leche			Final			C.E.			A.O.B.			E.G.D.			Terneza (S.A.M.)			
		NH	DEP Accu	Per	NH	DEP Accu	Per	NN	DEP Accu	Per	NH	DEP Accu	Per	NH	DEP Accu	Per	NH	DEP Accu	Per	NH	DEP Accu	Per	CAST 2959	CAST UoG	CAPN 316	CAPN 4751
<b>F A R KRUGERRAND 410H</b> P: KRUGERRAND OF DONAMERE 490 M: F A R ERIANNA 286F	13498476 USA 1999	380	0.6 0.95	78	348	2.8 0.95	32	57	1.2 0.77	36	174	12.8 0.87	9	92	0.6 0.89	9	88	0.2 0.81	44	86	-0.8 0.80	99	++	++	+ -	++
<b>FAMOUS 7001</b> P: S A F FAME M: T K KAREN 1369	12829336 USA 1997	43	0.7 0.87	81	40	0.7 0.76	45	22	-5.5 0.68	96	26	2.9 0.55	38	15	0.8 0.81	4	15	-2.4 0.74	97	15	-1.1 0.75	100				
<b>FAVOUR OF WYE</b> P: LODGE OF WYE M: FLORILLA OF WYE	6418161 USA 1969	5	-0.0 0.35	50	52	4.3 0.76	23	14	0.8 0.22	41	23	-0.9 0.65	55	-	-	-	-	-	-	-	-	-				
<b>FEDDES BIG SKY R9</b> P: BIEBER MAKE MIMI 7249 M: FEDDES LAKINA 310	1025891 USA 2005	109	-1.9 0.89	1	100	-3.8 0.87	76	-	-	-	42	-4.4 0.77	69	14	-0.9 0.65	98	-	-	-	-	-	-				
<b>FED'S BO 4212</b> P: BUF CRK HOBO 1961 M: BJR BLOCKANA 502-5185	438747 USA 1994	24	-0.7 0.79	21	17	1.2 0.65	42	-	-	-	13	5.3 0.57	29	6	0.5 0.69	14	-	-	-	-	-	-				
<b>FEJOBEL 103 FORTUNE L STAR TE</b> P: RCRA WHEEL'O FORTUNE M: GAYLA 7482 L STAR CHOCTAW	688771 ARG 1991	842	0.2 0.99	63	1054	-1.3 0.98	60	957	0.4 0.94	46	802	-1.2 0.98	56	70	-0.2 0.89	64	140	-0.8 0.93	74	133	-0.0 0.94	55				
<b>FEJOBEL 109 FORTUNE L STAR -T/E-</b> P: RCRA WHEEL O FORTUNE M: GAYLA 7482 L STAR CHOCTAW	688772 ARG 1991	19	0.1 0.81	57	19	1.6 0.73	39	3	-0.3 0.45	55	17	1.1 0.60	46	6	-0.3 0.66	74	-	-	-	-	-	-				
<b>FEJOBEL 153 L RANGER CHOCTAW TE</b> P: GRUBBS LONE RANGER 468 M:	692408 ARG 1992	243	0.9 0.95	88	240	2.5 0.94	34	120	-2.3 0.69	77	186	2.1 0.94	42	16	0.1 0.68	43	44	-0.4 0.80	62	44	-0.0 0.81	54				
<b>FIL GLACIER DEL PARANA</b> P: GLACIER MARIAS 548 M: CAMELIA ALEXANDER DEL PARANA	77965 URU 1999	20	-0.6 0.42	25	35	-7.2 0.51	90	8	-0.2 0.46	53	29	-12.7 0.56	92	1	-0.2 0.15	69	12	-0.7 0.29	73	12	-0.0 0.19	55				
<b>FJL MAINSTREAM 136M</b> P: FJL MAIN EVENT 874J M: FJL HONEY DEW 728G	371135 USA 1991	28	0.8 0.43	85	25	-2.9 0.40	71	12	2.9 0.41	18	24	2.2 0.49	41	2	0.0 0.12	47	6	0.5 0.21	35	6	0.1 0.10	38				
<b>FLORES HONEST 049</b> P: LEACHMAN NONE BETTER 9604 M: FLORES 022 EDUCADA	O096503 BRA 2001	35	0.5 0.78	75	40	3.2 0.74	29	-	-	-	18	1.8 0.64	43	-	-	-	-	-	-	-	-	-				
<b>FLORIDA 05 EXPLORER-T/E-</b> P: LEACHMAN EXPLORER M: MORRIS JUDIHT 2690 STOCKMAN 365	733724 ARG 2002	19	0.4 0.84	70	17	-0.7 0.78	55	-	-	-	3	1.8 0.62	43	1	0.1 0.77	41	-	-	-	-	-	-	++	+ -	++	++
<b>FLORIDA 484-547-701 RED</b> P: TE FLORIDA 458 KING ROB 547 M: FLORIDA BP 484	O091949 BRA 2002	16	0.9 0.63	88	20	12.1 0.57	2	-	-	-	8	11.6 0.45	11	-	-	-	-	-	-	-	-	-				
<b>FORWARD 505 DESIGN CANTOR</b> P: TANINO 60 DOS 483 M: CASAMU 1185 DISE?O SEXY N743	723848 ARG 1999	30	-0.1 0.84	47	29	0.5 0.75	47	-	-	-	29	-5.9 0.64	74	26	-0.5 0.85	86	14	-0.4 0.70	63	16	-0.0 0.72	56				
<b>FRANK SANGUINE DEL PARANA</b> P: BULL SANGUINE DEL PARANA M: BELIZA SANGUINE DEL PARANA	77961 URU 1999	16	-1.3 0.42	6	62	-16.4 0.58	100	13	-4.0 0.49	90	56	-30.3 0.63	100	6	-0.7 0.20	92	31	-2.7 0.38	99	31	-0.0 0.21	52				

# Resumen de Padres Angus Consolidado del Mercosur - 2011

## Argentina - Brasil - Uruguay

Nombre	Registro CP Año	Nacer			Destete			Leche			Final			C.E.			A.O.B.			E.G.D.			Terneza (S.A.M.)			
		NH	DEP Accu	Per	NH	DEP Accu	Per	NN	DEP Accu	Per	NH	DEP Accu	Per	NH	DEP Accu	Per	NH	DEP Accu	Per	NH	DEP Accu	Per	CAST 2959	CAST UoG	CAPN 316	CAPN 4751
<b>FRANLOIS HEAVENLY 1357</b> P: FRANLOIS RED HEAVENLY 1219 M: FRANLOIS MISS LINE 1048 -T/E-	711247 ARG 1997	13	0.5 0.71	74	13	3.7 0.52	26	11	-3.4 0.37	86	13	2.6 0.39	40	4	0.0 0.57	50	-	-	-	-	-	-				
<b>FREGUESIA FIRE M383</b> P: GLACIER EBV'S FIRE 228 M: CASAMU 1913 CONTRERA REENA 1335	O117433 BRA 2006	-	-	-	58	-0.6 0.79	55	-	-	-	20	-0.1 0.64	51	-	-	-	-	-	-	-	-	-				
<b>FRITZ HI HO 849</b> P: B J R HI HO 916 M: GLACIER KIMA 161	613092 USA 1998	33	-0.7 0.81	19	30	0.3 0.78	49	20	-3.6 0.64	88	24	-3.4 0.65	65	8	-0.7 0.59	93	21	-0.3 0.75	60	22	-0.3 0.75	85				
<b>FULTON SANGUINE DEL PARANA</b> P: BULL SANGUINE DEL PARANA M: CONEY PINE DEL PARANA T.E.	77962 URU 1999	30	-1.7 0.50	2	66	-8.7 0.59	94	27	-4.3 0.54	92	61	-19.9 0.64	99	6	-0.3 0.23	73	24	-1.7 0.37	92	24	-0.0 0.23	55				
<b>FUTURE HEAVENLY DEL PARANA T.E</b> P: LEACHMAN HEAVENLY 8141 M: CHAR SANGUINE DEL PARANA T	77966 URU 1999	53	-0.2 0.56	39	66	-7.4 0.59	91	12	1.6 0.51	31	46	-10.2 0.61	87	4	-0.3 0.21	72	20	-1.9 0.34	94	19	-0.1 0.21	60				
<b>G A R BANDO 3451</b> P: TEHAMA BANDO 155 M: G A R TRAVELER 168	11647293 USA 1991	215	-0.3 0.97	38	224	-3.4 0.94	74	103	0.9 0.77	40	148	-7.8 0.87	81	48	-0.2 0.91	66	12	-1.0 0.75	79	12	-0.5 0.76	95				
<b>G A R EXALTATION 3144</b> P: N BAR EMULATION EXT M: G A R SCOTCH CAP 309	12304052 USA 1994	81	0.1 0.87	57	70	1.9 0.85	38	-	-	-	17	5.9 0.68	27	10	-0.6 0.67	90	-	-	-	-	-	-				
<b>G A R EXT 4344</b> P: N BAR EMULATION EXT M: G A R SCOTCH CAP 509	12304172 USA 1994	33	0.4 0.85	70	33	3.7 0.74	26	30	-1.0 0.67	63	22	14.8 0.63	6	8	-0.4 0.75	80	2	-0.3 0.33	60	2	-0.0 0.34	56				
<b>G A R GAME ON</b> P: G A R RETAIL PRODUCT M: G A R 1407 NEW DESIGN 1683	15482196 USA 2005	88	-0.2 0.86	40	86	3.9 0.86	25	5	-0.7 0.48	60	56	9.4 0.71	16	18	0.3 0.52	30	55	1.0 0.79	23	55	-0.0 0.79	55				
<b>G A R GRID MAKER</b> P: G D A R TRAVELER 044 M: G A R PRECISION 2536	13254554 USA 1998	120	0.5 0.93	74	134	11.0 0.92	3	46	-2.4 0.77	78	94	19.0 0.85	2	55	0.5 0.88	15	60	2.2 0.88	4	59	0.2 0.88	33	++	++	--	+ -
<b>G A R INTEGRITY</b> P: BON VIEW NEW DESIGN 1407 M: G A R PRECISION 1019	14222612 USA 2002	239	-0.4 0.97	33	221	-4.3 0.96	78	28	10.0 0.77	1	112	-3.9 0.88	67	32	0.0 0.85	47	80	1.5 0.93	11	81	0.1 0.93	44	++	+ -	++	++
<b>G A R PREDESTINED</b> P: B/R NEW DESIGN 036 M: G A R EXT 4206	13395344 USA 1999	184	0.6 0.92	78	220	0.9 0.92	45	41	1.8 0.73	29	133	-0.9 0.89	55	34	-0.0 0.80	51	44	1.1 0.84	19	39	-0.2 0.84	76	+ -	+ -	--	--
<b>G A R PREEMINENT</b> P: WHITESTONE PRECISION H141 M: G A R PRIME TIME 2409	14506274 USA 2003	120	-0.8 0.85	18	88	0.9 0.85	44	2	2.0 0.34	27	45	5.0 0.80	30	11	0.7 0.74	7	43	2.2 0.85	4	43	0.1 0.85	44				
<b>G A R RIGHT DIRECTION</b> P: C A FUTURE DIRECTION 5321 M: G A R NEW DESING 1440	15033947 USA 2004	27	-1.4 0.84	5	21	0.0 0.82	51	-	-	-	6	1.0 0.54	47	3	-0.5 0.60	86	5	-0.5 0.57	66	5	-0.0 0.58	56				
<b>G A R SLEEP EASY 1009</b> P: TEHAMA BANDO 155 M: BLACKLASS G A R 103	11356568 USA 1989	53	-0.4 0.88	31	52	-1.8 0.79	64	48	0.5 0.66	45	27	1.3 0.70	45	1	-0.2 0.62	66	2	0.5 0.41	35	2	-0.2 0.42	77				

# Resumen de Padres Angus Consolidado del Mercosur - 2011

## Argentina - Brasil - Uruguay

Nombre	Registro CP Año	Nacer			Destete			Leche			Final			C.E.			A.O.B.			E.G.D.			Terneza (S.A.M.)			
		NH	DEP Accu	Per	NH	DEP Accu	Per	NN	DEP Accu	Per	NH	DEP Accu	Per	NH	DEP Accu	Per	NH	DEP Accu	Per	NH	DEP Accu	Per	CAST 2959	CAST UoG	CAPN 316	CAPN 4751
<b>G A R US PREMIUM BEEF</b> P: G A R PRECISION 1680 M: G A R EXT 2928	14301014 USA 2002	439	-0.1 0.95	47	401	-3.5 0.95	74	98	2.2 0.81	25	220	2.8 0.87	39	100	-0.4 0.82	83	183	0.6 0.87	33	185	0.5 0.87	6	+-	+-	+-	+-
<b>G A R YIELD GRADE</b> P: G A R PRECISION 1680 M: G A R EXT 4526	13724351 USA 2000	44	-0.1 0.78	47	43	0.2 0.78	50	4	-0.5 0.47	57	31	8.4 0.65	19	9	-0.6 0.63	91	18	0.5 0.44	35	18	-0.1 0.39	65				
<b>G D A R EXECUTIVE 727</b> P: P J M POWER 291 M: G D A R RACHEL 5115	10988397 USA 1987	386	1.0 0.98	90	376	-0.2 0.97	52	327	2.6 0.96	21	210	0.8 0.93	47	51	0.5 0.95	14	-	-	-	-	-	-				
<b>G D A R TRAVELER 011</b> P: D H D TRAVELER 6807 M: G D A R PRIMROSE LADY 8209	11447459 USA 1990	409	0.4 0.98	71	391	3.3 0.96	28	226	3.0 0.89	17	274	4.9 0.91	31	89	0.7 0.94	7	91	-0.6 0.91	69	91	0.5 0.91	9				
<b>G D A R TRAVELER 044</b> P: D H D TRAVELER 6807 M: G D A R BLACKCAP LADY 840	11447335 USA 1990	76	-0.5 0.92	29	77	2.5 0.86	34	68	-1.6 0.75	70	60	10.1 0.75	14	27	0.7 0.88	7	22	1.2 0.80	17	22	-0.3 0.81	85				
<b>G F GOOD NEWS</b> P: MARCYS GOLD RUSH M: G F MISS 1483-8	12861130 USA 1997	24	-0.8 0.34	15	25	6.2 0.37	14	6	2.7 0.35	20	22	15.7 0.42	5	10	0.6 0.20	12	22	-0.1 0.27	55	22	0.1 0.17	45				
<b>G T SENTRY</b> P: N BAR EMULATION EXT M: G T SYMBOL 200	12189371 USA 1994	26	-0.4 0.48	34	25	1.2 0.47	42	12	3.6 0.45	13	16	5.8 0.51	27	4	-0.1 0.26	57	6	0.6 0.26	32	6	0.1 0.18	43				
<b>G.M. 34 T.E.</b> P: LCHMAN GRANDCANYON 1244G M: RETO?O 25 T.E.	82771 URU 2003	56	-0.9 0.58	13	58	-8.9 0.59	95	9	0.2 0.51	49	46	-12.1 0.62	91	30	0.5 0.45	16	44	-0.1 0.47	55	44	0.0 0.36	47				
<b>G.M. 466</b> P: GM M: GM	12259 URU 2000	95	-1.2 0.65	8	94	1.6 0.64	40	25	-3.6 0.60	88	89	-3.7 0.69	66	39	0.1 0.50	45	86	1.1 0.54	19	86	-0.1 0.40	59				
<b>G.M. CHATEAU 13</b> P: GLACIER CHATEAU 744 M: G.M.STRYKER 466/50	29336 URU 2006	25	-1.4 0.50	4	25	4.3 0.49	23	-	-	-	9	16.2 0.49	4	6	0.2 0.32	35	9	0.8 0.32	26	9	0.1 0.21	37				
<b>G.M.CHATEAU 3</b> P: GLACIER CHATEAU 744 M: RETOÑO 25 T.E.	89086 URU 2004	10	-0.0 0.42	49	-	-	-	-	-	-	-	-	-	-	-	-	-	-	-	-	-	-				
<b>G.M.CHATEAU 4</b> P: GLACIER CHATEAU 744 M: GM	21937 URU 2004	11	-1.1 0.42	9	11	-2.7 0.40	69	5	-1.2 0.38	66	9	-5.3 0.47	72	3	-0.3 0.31	75	9	1.5 0.32	12	9	0.1 0.21	35				
<b>G.M.CHATEAU 5</b> P: GLACIER CHATEAU 744 M: GM 582	22500 URU 2004	117	-0.0 0.64	50	111	-0.8 0.63	57	7	5.7 0.51	4	87	8.6 0.67	18	44	-0.9 0.50	97	81	1.4 0.52	14	81	0.2 0.39	29				
<b>G.M.CHIEF 693/2</b> P: GM.228/43 M: GM 586	22510 URU 2004	44	-0.5 0.56	26	10	-3.4 0.41	73	-	-	-	10	-1.0 0.47	55	7	-0.3 0.32	74	7	-0.2 0.28	57	7	0.1 0.17	41				
<b>G.M.MY DAY 10</b> P: BJR MAKE MY DAY 981 M: GM	21924 URU 2004	12	-1.0 0.41	11	12	1.3 0.39	41	-	-	-	12	-8.6 0.47	83	5	0.2 0.30	37	11	-1.7 0.32	92	11	0.0 0.21	50				

# Resumen de Padres Angus Consolidado del Mercosur - 2011

## Argentina - Brasil - Uruguay

Nombre	Registro CP Año	Nacer			Destete			Leche			Final			C.E.			A.O.B.			E.G.D.			Terneza (S.A.M.)			
		NH	DEP Accu	Per	NH	DEP Accu	Per	NN	DEP Accu	Per	NH	DEP Accu	Per	NH	DEP Accu	Per	NH	DEP Accu	Per	NH	DEP Accu	Per	CAST 2959	CAST UoG	CAPN 316	CAPN 4751
<b>GAP 1499 FERRUGEM G3120</b> P: GAP 805 FERRUGEM 2668 M: GAP 414-G3120 CHIEF	O077534 BRA 1999	111	-0.1 0.90	48	109	-2.8 0.87	70	17	0.4 0.28	46	84	-0.1 0.88	51	36	0.6 0.81	9	20	1.0 0.60	21	20	0.1 0.61	37				
<b>GAP 1541 CENTENNIAL BLACK BOY</b> P: GAP 879-388-G1466 M: GAP 626 BLACK BOY G1466	O077575 BRA 1999	44	-0.7 0.80	20	60	-6.9 0.80	90	27	2.4 0.38	23	38	-4.4 0.78	69	11	-0.5 0.60	88	8	-0.4 0.38	64	8	-0.1 0.41	57				
<b>GAP 1601 TE CHIEF BLACK BOY</b> P: T3 CHIEF 2887 M: GAP 1106 BLACK BOY	O088114 BRA 2000	32	-0.1 0.74	45	60	1.5 0.81	40	21	-1.1 0.31	65	41	5.1 0.79	30	14	0.6 0.66	11	8	0.7 0.39	30	8	0.1 0.40	41				
<b>GAP 1617 T3 CHIEF GABO</b> P: T3 CHIEF 2887 M: GAP 1084-HL-1848 GABO	O088118 BRA 2000	52	0.0 0.83	52	51	-7.1 0.77	90	12	-0.5 0.24	57	27	-3.7 0.72	66	6	-0.6 0.49	91	5	0.5 0.32	35	5	0.0 0.36	50				
<b>GAP 1657-119-G3254</b> P: GAP 119-1960 INDEPENDENCE M: GAP 830- G3254 GRAND SLAM	O083172 BRA 2000	26	0.6 0.74	77	38	7.3 0.73	10	22	-1.1 0.33	65	27	8.8 0.72	17	7	0.1 0.54	45	2	-0.6 0.18	68	2	-0.1 0.19	59				
<b>GAP 1669-081-388</b> P: GAP 081-0826 BON VIEW M: GAP 936-388 MANO	O083182 BRA 2000	51	-0.6 0.83	26	91	-3.3 0.86	73	31	0.7 0.40	42	66	-1.7 0.85	58	30	-0.4 0.79	81	15	1.2 0.58	17	15	0.1 0.55	40				
<b>GAP 1671 CREDITO GABO</b> P: 4L MR RAMBO R744 M: GARUPA 268 GABO GUTO	O083184 BRA 2000	171	1.3 0.93	94	269	-1.3 0.94	60	124	-2.0 0.70	74	200	-0.7 0.94	54	81	0.3 0.90	23	16	-0.9 0.60	78	16	0.1 0.61	41				
<b>GAP 1791 SERPICO CRUZ</b> P: DOBLE HACHE 25 CONTRAPUNTO M: GAP 1326 CRUZ G12446	O089153 BRA 2001	46	-0.2 0.82	40	79	-3.9 0.85	76	42	3.2 0.46	16	57	-5.2 0.83	72	18	-0.1 0.72	56	13	-0.4 0.51	64	13	-0.0 0.53	57				
<b>GAP 1845 BARTOLOME BLACK BOY</b> P: DON PANCHO 53 BARTOLOME TE M: GAP 508 BLACK BOY TAURUS	O089178 BRA 2001	194	-1.5 0.94	4	275	-3.2 0.95	72	88	0.3 0.65	47	215	-2.8 0.95	63	98	-0.8 0.92	95	17	0.7 0.63	30	15	0.1 0.61	42				
<b>GAP 2057-1499 BLACK BOY</b> P: GAP 1499 FERRUGEM G3120 M: GAP 1080 BLACK BOY	O092412 BRA 2002	2	-0.2 0.29	41	23	-1.7 0.63	63	-	-	-	13	0.8 0.57	47	-	-	-	-	-	-	-	-	-				
<b>GAP 2117 BODACIOUS MAC KENZIE</b> P: TKP BODACIOUS 693 M: GAP 1386 MAC KENZIE G1466	O092589 BRA 2002	45	0.8 0.81	83	85	-5.2 0.85	83	37	-0.9 0.43	62	58	-5.2 0.84	72	22	-0.1 0.73	57	19	-0.3 0.61	59	19	-0.1 0.61	59				
<b>GAP 2323 DISCUTIDO 388</b> P: RECONQUISTA 273 DISCUTIDO COPPE M: GAP 936-388 MANO	O098101 BRA 2003	29	-0.3 0.76	37	28	-2.6 0.68	69	13	1.3 0.24	35	20	-4.2 0.66	68	11	0.1 0.60	44	11	0.5 0.50	34	11	0.1 0.50	44				
<b>GAP 2339-1639-G2864</b> P: GAP 1639 PANCHO BLACK BOY M: GAP 686-G2864 DR SPOCK	O098115 BRA 2003	101	0.4 0.90	68	98	-2.5 0.86	68	13	-0.6 0.25	58	39	3.8 0.76	35	13	0.2 0.59	37	10	0.0 0.41	50	10	0.0 0.42	50				
<b>GAP 2361-1671-3120</b> P: ENTRECOT M: GAP 844-3120-G0826	O098131 BRA 2003	27	-0.2 0.75	41	26	-1.2 0.69	60	18	-1.0 0.29	63	21	-1.5 0.68	57	8	0.1 0.55	41	8	-0.5 0.41	65	8	-0.0 0.45	53				
<b>GAP 2493 ZHAURY CENTENNIAL</b> P: GARUPA 5816 REAL G12443 M: GAP 1070 CENTENNIAL TAURUS	O104087 BRA 2004	45	-0.2 0.80	43	42	5.5 0.75	17	-	-	-	34	5.0 0.75	30	15	0.0 0.65	49	1	0.2 0.16	45	1	0.0 0.16	50				



# Resumen de Padres Angus Consolidado del Mercosur - 2011

## Argentina - Brasil - Uruguay

Nombre	Registro CP Año	Nacer			Destete			Leche			Final			C.E.			A.O.B.			E.G.D.			Terneza (S.A.M.)			
		NH	DEP Accu	Per	NH	DEP Accu	Per	NN	DEP Accu	Per	NH	DEP Accu	Per	NH	DEP Accu	Per	NH	DEP Accu	Per	NH	DEP Accu	Per	CAST 2959	CAST UoG	CAPN 316	CAPN 4751
<b>GAP 2537 ZHAURY RED STAR</b> P: GARUPA 5816 REAL G12443 M: GAP 1072 RED STAR CENTENNIAL	O104131 BRA 2004	30	-0.6 0.74	24	29	1.4 0.68	41	-	-	-	18	1.3 0.64	45	9	0.3 0.55	25	7	-0.2 0.42	56	7	0.1 0.42	41				
<b>GAP 2701 ENTRECOT</b> P: ENTRECOT M: GAP 2170-01231-879	O109378 BRA 2005	41	0.5 0.78	74	40	0.3 0.71	49	-	-	-	21	2.4 0.64	40	13	0.1 0.61	46	3	0.4 0.24	39	3	0.1 0.27	36				
<b>GAP 2759-1791 SERPICO</b> P: GAP 1791 SERPICO CRUZ M: GAP 1220 CENTENNIAL LANDMARK	O109407 BRA 2005	19	0.2 0.66	60	19	1.2 0.59	42	-	-	-	4	2.7 0.39	39	-	-	-	-	-	-	-	-	-				
<b>GAP 2945 EXTRA SERPICO</b> P: PERRIER EXT EXTRA 4048 M: GAP 1852 SERPICO G3296	O114938 BRA 2006	22	0.4 0.68	69	19	1.8 0.58	38	-	-	-	1	5.1 0.33	30	-	-	-	-	-	-	-	-	-				
<b>GAP 2995 CREDITO BARTOLOME</b> P: 4L MR RAMBO R744 M: GAP 1864 BARTOLOME LONE STAR	O114963 BRA 2006	165	-0.2 0.93	39	159	-0.6 0.91	55	-	-	-	82	-1.6 0.87	58	36	-0.2 0.82	71	29	-1.2 0.70	83	29	0.1 0.71	36				
<b>GAP 3105 CONDADO ENTRECOT</b> P: OTTONO B860 TE CONDADO M: GAP 2682 ENTRECOT DON MAX	O121399 BRA 2007	90	-1.4 0.87	5	88	-2.8 0.84	70	-	-	-	-	-	-	-	-	-	-	-	-	-	-	-				
<b>GAP 3123 QUEBRACHO BARTO</b> P: PIRAY 207 RED QUEBRACHO DION M: GAP 2656 BARTOLOME BLACK BOY	O121417 BRA 2007	33	0.6 0.75	78	32	-1.1 0.69	58	-	-	-	-	-	-	-	-	-	-	-	-	-	-	-				
<b>GAP 3129 QUEBRACHO BARTO</b> P: PIRAY 207 RED QUEBRACHO DION M: GAP 2638 BARTOLOME	O121423 BRA 2007	62	-0.2 0.83	43	60	-1.9 0.80	64	-	-	-	-	-	-	-	-	-	-	-	-	-	-	-				
<b>GAP 3157 ENTRECOT LMAN</b> P: ENTRECOT M: GAP 2106 LADIES MAN PANCHO	O121450 BRA 2007	59	0.2 0.83	62	58	1.9 0.79	37	-	-	-	-	-	-	-	-	-	-	-	-	-	-	-				
<b>GAP 367 GUTO G1900</b> P: GARUPA 0852 GUSTO MR ANGUS M: AZUL 3659-G1900-SB	O065236 BRA 1994	-	-	-	25	1.6 0.67	40	-	-	-	18	1.3 0.64	45	-	-	-	-	-	-	-	-	-				
<b>GAR RETAIL PRODUCT</b> P: GAR PRECISION 1680 M: GAR EXT 4927	13395329 USA 1999	90	0.3 0.78	63	97	-1.4 0.77	60	2	2.3 0.46	24	67	2.2 0.76	41	25	0.1 0.59	45	41	0.9 0.47	25	41	0.1 0.35	40				
<b>GARDENS EXPEDITION</b> P: N BAR EMULATION EXT M: GREEN GARDEN GINA 2268 S2	12689078 USA 1996	65	0.7 0.91	81	66	3.5 0.91	27	23	-0.0 0.75	51	39	6.5 0.78	25	18	0.4 0.82	20	30	-1.5 0.84	89	27	0.2 0.83	33				
<b>GARDENS PRIME STAR</b> P: N BAR PRIME TIME D806 M: GREEN GARDEN JILT C242 S1	14740749 USA	10	0.4 0.59	70	-	-	-	-	-	-	-	-	-	-	-	-	-	-	-	-	-	-				
<b>GARDENS PRIME TIME</b> P: R R TRAVELER 5204 M: GREEN GARDEN SUSIE 1248 S1	12007667 USA 1993	62	-1.0 0.85	11	59	-5.4 0.80	84	40	-0.0 0.45	51	37	-0.8 0.74	55	13	-0.2 0.76	70	-	-	-	-	-	-				
<b>GARUPA 0852 GUSTO MR ANGUS</b> P: QLC GUSTO M: AZUL MR ANGUS CONAN 11107	O049199 BRA 1986	408	0.3 0.97	65	1117	1.2 0.99	43	456	-0.3 0.90	54	729	0.3 0.98	49	50	-0.1 0.86	59	1	0.1 0.08	46	-	-	-				

# Resumen de Padres Angus Consolidado del Mercosur - 2011

## Argentina - Brasil - Uruguay

Nombre	Registro CP Año	Nacer			Destete			Leche			Final			C.E.			A.O.B.			E.G.D.			Terneza (S.A.M.)			
		NH	DEP Accu	Per	NH	DEP Accu	Per	NN	DEP Accu	Per	NH	DEP Accu	Per	NH	DEP Accu	Per	NH	DEP Accu	Per	NH	DEP Accu	Per	CAST 2959	CAST UoG	CAPN 316	CAPN 4751
<b>GARUPA 3140-G1702-G11095</b> P: GARUPA 1702 MAJOR G10712 M: AZUL 0871-11095 MR ANGUS	O057062 BRA 1991	260	0.5 0.96	74	481	5.0 0.97	19	304	-1.1 0.85	65	236	3.3 0.95	37	38	0.5 0.83	16	-	-	-	-	-	-				
<b>GARUPA 3696 MARAGATO DYNAMO</b> P: GARUPA 2658 LONE STAR PATRIOT M: AZUL DYNAMO JULIUS 11312	O058873 BRA 1992	24	-1.0 0.71	12	140	0.7 0.90	46	22	-1.8 0.34	72	80	-1.4 0.87	57	13	-0.1 0.61	63	-	-	-	-	-	-				
<b>GARUPA 3900 ENTICER BON VIEW</b> P: PATTON ENTICER M: MLM 0041 BON VIEW NETO	O059716 BRA 1992	144	0.6 0.93	78	227	4.0 0.94	25	71	1.3 0.60	35	133	4.3 0.92	33	17	0.0 0.68	50	-	-	-	-	-	-				
<b>GARUPA 5174 G3472 FRANCHESTER</b> P: GARUPA 3472 RELAMPAGO CENTENNIA M: AZUL FRANCHESTER G9523 12483	O066559 BRA 1995	-	-	-	43	-1.1 0.77	58	16	1.4 0.26	34	29	-4.4 0.73	69	1	-0.0 0.32	53	-	-	-	-	-	-				
<b>GARUPA 5608 SANGUINE G11095</b> P: LEACHMAN SANGEINE M: AZUL 0871-11095 MR ANGUS	O070936 BRA 1996	23	-0.6 0.68	23	36	-0.6 0.74	55	28	-0.3 0.36	54	25	0.2 0.71	50	-	-	-	1	0.2 0.08	45	-	-	-				
<b>GARUPA 5614 SANGUINE CHIEF</b> P: LEACHMAN SANGEINE M: AZUL 1379 CHIEF CENTENNIAL	O071447 BRA 1996	-	-	-	94	1.1 0.87	43	65	-0.8 0.56	60	75	3.2 0.87	37	1	0.2 0.28	34	-	-	-	-	-	-				
<b>GARUPA 5816 REAL G12443</b> P: GARUPA 3900 ENTICER BON VIEW M: AZUL 3293-G12443 DYNAMO	O070414 BRA 1997	310	1.5 0.96	96	1096	2.3 0.99	35	604	0.7 0.92	42	752	1.6 0.98	44	164	-0.6 0.95	91	17	0.4 0.66	37	17	0.0 0.65	47				
<b>GARUPA 5860 D'ARTAGNAN RED STAR</b> P: M: AZUL 3853 RED STAR ESPERANCA	O072439 BRA 1997	48	-0.1 0.83	47	89	-1.5 0.87	61	72	-3.1 0.59	84	50	-0.3 0.83	52	9	-0.1 0.61	57	-	-	-	-	-	-				
<b>GARUPA 6110 7TROUXAS RELAMPAGO</b> P: GARUPA 4442 BALTAZAR G11095 M: AZUL 4461 RELAMPAGO ESPERANCA	O078685 BRA 1999	-	-	-	66	-0.8 0.82	56	13	-1.6 0.23	70	21	-2.8 0.67	62	5	-0.1 0.46	58	-	-	-	-	-	-				
<b>GARUPA 6114 REAL FERRUGEM</b> P: GARUPA 3900 ENTICER BON VIEW M: AZUL 04655 FERRUGEM STAMINA	O078689 BRA 1999	-	-	-	78	5.9 0.83	15	11	0.1 0.19	49	34	4.8 0.75	31	15	0.2 0.66	35	-	-	-	-	-	-				
<b>GARUPA 6284 REAL G1868</b> P: GARUPA 3900 ENTICER BON VIEW M: AZUL 3669-G1868-G11094	O082417 BRA 2000	-	-	-	20	-2.4 0.64	68	-	-	-	11	-1.0 0.54	55	1	-0.1 0.27	59	-	-	-	-	-	-				
<b>GARUPA 6668 ZHAURY G0566</b> P: GARUPA 5816 REAL G12443 M: AZUL 3283-G0566-G11095	O093300 BRA 2002	-	-	-	25	3.0 0.67	31	-	-	-	21	3.4 0.67	36	15	-0.1 0.68	59	-	-	-	-	-	-				
<b>GARUPA 6688 7TROUXAS HL1848</b> P: GARUPA 4442 BALTAZAR G11095 M: AZUL 3391-HL1848 LANDMARK	O094894 BRA 2002	-	-	-	31	-7.0 0.70	90	11	-0.8 0.17	61	17	-4.4 0.62	69	6	-0.2 0.49	65	-	-	-	-	-	-				
<b>GARUPA 6862 BODACIOUS MR RED</b> P: TKP BODACIOUS 693 M: AZUL 6143 MR RED G3550	O100268 BRA 2003	-	-	-	40	-0.5 0.75	55	22	0.1 0.34	50	40	-0.6 0.79	53	18	-0.3 0.69	71	-	-	-	-	-	-				
<b>GARUPA 7122 ZHAURY G3760</b> P: GARUPA 5816 REAL G12443 M: AZUL 5593-G3760 ESPERANCA	O100328 BRA 2003	-	-	-	51	1.9 0.78	37	-	-	-	36	0.7 0.76	48	16	-0.3 0.66	75	-	-	-	-	-	-				

# Resumen de Padres Angus Consolidado del Mercosur - 2011

## Argentina - Brasil - Uruguay

Nombre	Registro CP Año	Nacer			Destete			Leche			Final			C.E.			A.O.B.			E.G.D.			Terneza (S.A.M.)					
		NH	DEP Accu	Per	NH	DEP Accu	Per	NN	DEP Accu	Per	NH	DEP Accu	Per	NH	DEP Accu	Per	NH	DEP Accu	Per	NH	DEP Accu	Per	CAST 2959	CAST UoG	CAPN 316	CAPN 4751		
<b>GARUPA 7224 GARUPA 6114-G3730</b> P: GARUPA 6114 REAL FERRUGEM M: AZUL 5707-G3730-G0566	O103978 BRA 2004	8	-0.2 0.49	41	27	11.3 0.65	2	-	-	-	25	8.6 0.69	18	-	-	-	-	-	-	-	-	-						
<b>GARUPA 7444 TONY G3380</b> P: TONY M: AZUL 5175-G3380 CENTENNIAL	O110547 BRA 2005	11	-0.2 0.57	41	33	-0.7 0.70	56	-	-	-	26	-1.4 0.69	57	12	-0.3 0.60	73	9	-0.8 0.41	74	6	-0.0 0.32	52						
<b>GARUPA 7718 TONY REAL</b> P: TONY M: AZUL 5767 REAL G0988	O120268 BRA 2007	-	-	-	24	-2.8 0.64	70	-	-	-	-	-	-	-	-	-	-	-	-	-	-	-						
<b>GARUPA 7758 FREEDOM G6114</b> P: TC FREEDOM 104 M: AZUL 7093 GARUPA 6114 RELAMPAGO	O120133 BRA 2007	-	-	-	21	-0.0 0.62	51	-	-	-	-	-	-	-	-	-	-	-	-	-	-	-						
<b>GARUPA TE7348 ORIENTAL TCB</b> P: DOBLE HACHE 33 ORIENTAL TE M: AZUL 4899 TCB G11095	O106676 BRA 2004	-	-	-	91	-2.8 0.86	70	-	-	-	40	0.1 0.78	50	9	-0.3 0.54	76	-	-	-	-	-	-						
<b>GAUCHO 131 ZORZAL 62-T/E-</b> P: TRES MARIAS 6301 ZORZAL-T/E- M: GAUCHA 62 GRAN MAZORCA-T/E-	747814 ARG 2005	17	0.4 0.74	70	-	-	-	-	-	-	-	-	-	-	-	-	-	-	-	-	-	-						
<b>GAUCHO 89 PAYADOR 44</b> P: TRES MARIAS 6241 PAYADOR-T/E- M: GAUCHA 44 EUROTIA-T/E-	756146 ARG 2004	10	0.2 0.66	61	-	-	-	-	-	-	-	-	-	-	-	-	-	-	-	-	-	-						
<b>GAVI HORNERO CORONEL-T/E-</b> P: TRES MARIAS 5887 HORNERO-T/E- M: GAVY MECHITA PERFORMANA 850	751129 ARG 2005	15	0.5 0.75	74	14	-4.6 0.72	80	-	-	-	6	-5.2 0.63	72	2	-0.4 0.71	80	-	-	-	-	-	-						
<b>GAVY GRAN FOX BY 828</b> P: EOLIA GRAN DRAGON 376 DOC-T/E- M: GAVY CHAIRMAN CAN AN	707891 ARG 1997	106	1.1 0.85	92	96	0.7 0.85	45	40	1.0 0.63	38	36	3.5 0.58	36	35	-0.1 0.79	59	10	-2.3 0.50	97	9	-0.3 0.51	85						
<b>GELADO DA RIO DA PAZ</b> P: OTTONO B600 TE DADDY M: VITORIA DA RIO DA PAZ	O102914 BRA 2004	18	-0.4 0.65	31	23	4.5 0.62	22	-	-	-	12	7.1 0.52	23	3	-0.0 0.40	54	3	0.9 0.16	23	3	0.1 0.22	44						
<b>GENETICS BY DESIGN 049</b> P: B/R NEW DESIGN 036 M: G G CLARA 859	13791489 USA 2000	203	-0.1 0.96	47	210	4.0 0.96	25	27	5.0 0.80	6	145	7.0 0.90	23	70	0.1 0.92	41	36	-1.3 0.85	85	35	-0.3 0.85	85	++	++	+	-	+	-
<b>GENEX REPLICA 1081</b> P: G A R PRECISION 1680 M: C A MISS POWER FIX 308	14737017 USA 2003	14	-0.2 0.40	39	14	4.8 0.41	20	2	0.7 0.37	41	12	8.5 0.45	18	7	0.1 0.29	45	12	1.6 0.32	10	12	0.2 0.22	28						
<b>GERUMAI DA RIO DA PAZ</b> P: LEACHMAN GRAND CANYON 1244G M: CARUMBE RED TULIPA 388	O079616 BRA 2000	19	0.5 0.89	75	139	1.5 0.90	40	19	-0.9 0.27	62	97	0.1 0.89	51	44	0.2 0.84	31	-	-	-	-	-	-						
<b>GLACIER CHATEAU 744</b> P: LMAN KING ROB 8621 M: GLACIER REBALA	557331 USA 1997	324	-0.2 0.96	39	598	0.9 0.97	45	209	3.3 0.83	16	409	6.1 0.96	26	90	-0.0 0.89	54	36	1.7 0.61	8	36	-0.1 0.57	67						
<b>GLACIER EBV'S FIRE 228</b> P: LEACHMAN EBV 3531 M: BEI BELTZAK 30 LADY BLACKPREFEC	372647 USA 1992	840	-0.9 0.98	13	1109	0.3 0.98	48	620	2.0 0.92	27	801	1.1 0.98	46	207	-0.5 0.95	87	90	-0.2 0.79	57	63	-0.1 0.61	64						

# Resumen de Padres Angus Consolidado del Mercosur - 2011

## Argentina - Brasil - Uruguay

Nombre	Registro CP Año	Nacer			Destete			Leche			Final			C.E.			A.O.B.			E.G.D.			Terneza (S.A.M.)			
		NH	DEP Accu	Per	NH	DEP Accu	Per	NN	DEP Accu	Per	NH	DEP Accu	Per	NH	DEP Accu	Per	NH	DEP Accu	Per	NH	DEP Accu	Per	CAST 2959	CAST UoG	CAPN 316	CAPN 4751
GLACIER HI COUNTRY 926 P: GLACIER CHATEAU 744 M: GLACIER VERDALE 361	649668 USA 1999	13	-0.1 0.59	48	15	8.4 0.63	7	-	-	-	5	6.6 0.30	24	3	-0.2 0.18	66	5	0.9 0.20	24	5	0.1 0.13	40				
GLACIER LOGAN 210 P: BFLO CR VC CHIEF 105 M: GLACIER REBALAS	372629 USA 1992	119	-0.9 0.92	15	135	-0.1 0.89	51	168	6.0 0.82	3	77	2.5 0.84	40	23	-0.3 0.82	74	8	0.6 0.48	33	7	0.1 0.41	44				
GLACIER MARIAS 548 P: LCC HEAVEN OR BUST1000B M: GLACIER REBALAS	476939 USA 1995	293	-0.5 0.98	29	376	0.7 0.96	46	481	1.9 0.95	28	236	6.2 0.94	26	65	0.3 0.96	26	9	-0.7 0.69	72	10	-0.1 0.70	67				
GM T.E. 0011400 P: GUE GLEN ARGENTINO-T/E M: GM	11400 URU 1996	25	-1.5 0.49	4	19	-11.1 0.38	98	10	0.4 0.42	45	18	-11.3 0.47	90	3	-0.6 0.26	92	-	-	-	-	-	-				
GM 0011106 P: BHC STRYKER M: GM	11106 URU 1996	61	-2.8 0.63	1	54	-2.0 0.59	65	22	-2.4 0.61	78	49	-5.6 0.66	73	23	-0.6 0.51	89	17	1.3 0.45	15	15	0.0 0.32	48				
GM 0011208 P: BHC STRYKER M: GM	11208 URU 1997	26	0.6 0.46	79	24	-4.6 0.41	80	6	-5.3 0.38	96	7	-22.1 0.47	99	13	-0.9 0.35	97	-	-	-	-	-	-				
GM 0011211 P: RED LEACHMAN CHFLNE 5827 M: GM	11211 URU 1997	71	1.3 0.64	94	66	-1.7 0.62	63	24	1.0 0.61	38	57	-0.9 0.67	55	31	0.5 0.51	16	38	-0.6 0.50	68	38	0.1 0.36	40				
GM 0011272 P: BHC STRYKER M: GM	11272 URU 1998	26	2.7 0.47	100	26	0.4 0.43	48	8	-0.6 0.43	58	20	-2.0 0.52	59	8	0.1 0.31	40	-	-	-	-	-	-				
GM 0011275 P: GM M: GM	11275 URU 1998	17	1.2 0.41	94	17	-8.2 0.39	93	-	-	-	17	-18.0 0.48	98	6	-0.2 0.29	65	-	-	-	-	-	-				
GM 0011298 P: GM M: GM	11298 URU 1998	12	-2.7 0.40	1	12	-6.6 0.32	88	2	-4.2 0.34	91	10	-17.1 0.39	97	4	-0.4 0.22	82	-	-	-	-	-	-				
GM 0011355 P: GM M: GM	11355 URU 1999	82	-1.4 0.59	5	33	-10.9 0.46	98	5	0.3 0.43	47	30	-19.0 0.51	98	19	0.3 0.38	27	17	-2.3 0.24	97	17	-0.1 0.14	58				
GM 0011356 P: BHC STRYKER M: GM T.E.	11356 URU 1999	30	1.2 0.54	92	29	2.8 0.51	31	7	-3.7 0.49	88	28	-2.8 0.56	63	14	-0.8 0.43	96	14	-1.0 0.36	80	14	-0.0 0.24	51				
GM 0011374 P: GM M: GM	11374 URU 1999	56	-0.7 0.56	19	31	-6.0 0.45	86	13	-4.4 0.45	92	30	-20.1 0.52	99	13	0.2 0.39	32	30	0.2 0.36	44	30	0.1 0.23	36				
GM 0011378 P: GM M: GM	11378 URU 1999	-	-	-	16	-3.9 0.34	76	4	-0.2 0.30	53	14	-7.8 0.40	81	9	0.4 0.30	23	14	-0.2 0.20	58	14	0.0 0.11	45				
GM 0011381 P: GM M: GM	11381 URU 1999	17	-1.2 0.45	7	13	-9.0 0.40	95	4	-2.8 0.36	82	11	-20.0 0.44	99	5	-0.1 0.34	58	-	-	-	-	-	-				



# Resumen de Padres Angus Consolidado del Mercosur - 2011

## Argentina - Brasil - Uruguay

Nombre	Registro CP Año	Nacer			Destete			Leche			Final			C.E.			A.O.B.			E.G.D.			Terneza (S.A.M.)			
		NH	DEP Accu	Per	NH	DEP Accu	Per	NN	DEP Accu	Per	NH	DEP Accu	Per	NH	DEP Accu	Per	NH	DEP Accu	Per	NH	DEP Accu	Per	CAST 2959	CAST UoG	CAPN 316	CAPN 4751
<b>GUAICOS 216-T/E-</b> P: GUAICOS 61-T/E- M: PRIMAVERA GRAN VICTORIA II 8127	714191 ARG 1998	76	-0.3 0.91	38	87	-4.8 0.89	81	171	0.7 0.83	42	40	-1.8 0.75	59	20	0.0 0.87	50	13	-0.3 0.72	60	12	0.4 0.71	15	++	+-	+-	++
<b>GUAICOS 308</b> P: NICHOLS PERFORMA D162 M: CARMARI STRYK FORTUNE H45	721495 ARG 2000	87	-0.7 0.85	21	84	-6.2 0.85	87	60	4.2 0.83	10	20	2.1 0.71	42	20	0.9 0.83	3	19	1.1 0.81	19	19	0.5 0.78	9	+-	+-	--	++
<b>GUAICOS 383-T/E-</b> P: EL ABRA YEWLIAN 4323 M: CARMARI STRYK FORTUNE H45	727895 ARG 2001	80	0.6 0.85	78	85	-3.7 0.85	75	128	4.1 0.83	10	44	-13.0 0.73	92	36	0.5 0.85	14	33	-1.5 0.81	89	32	0.7 0.82	3	++	++	+-	++
<b>GUAICOS 410-T/E-</b> P: GUAICOS 216-T/E- M: GAVY ROCK CHAIRMAN 869	732292 ARG 2002	29	0.8 0.79	84	27	14.7 0.78	1	6	-5.1 0.62	95	13	31.5 0.58	1	12	0.0 0.78	50	1	0.0 0.29	51	1	0.2 0.30	33	++	++	+-	+-
<b>GUAICOS 425-T/E-</b> P: TRES MARIAS 5839 QUEBRACHO-T/E- M: GRAN FAISAN 406 VICTORIOSA-T/E-	733322 ARG 2002	9	0.5 0.77	74	11	-2.9 0.73	70	3	-1.0 0.61	63	8	-2.2 0.61	60	2	-0.2 0.74	66	2	0.3 0.67	41	2	-0.1 0.70	67				
<b>GUAICOS 428-T/E-</b> P: TRES MARIAS 5839 QUEBRACHO-T/E- M: GRAN FAISAN 406 VICTORIOSA-T/E-	733276 ARG 2002	145	0.4 0.85	70	136	-3.7 0.85	75	9	-2.5 0.67	79	78	-6.1 0.79	75	53	-0.3 0.85	74	35	1.7 0.77	9	35	-0.6 0.78	97	++	++	--	+-
<b>GUAICOS 512-T/E-</b> P: GUAICOS 308 M: GUAICOS 312-T/E-	738016 ARG 2003	47	0.0 0.81	52	11	-9.4 0.72	95	-	-	-	7	-12.0 0.53	91	6	1.3 0.76	1	1	5.8 0.69	1	-	-	-	++	+-	+-	++
<b>GUAICOS 540-T/E-</b> P: GUAICOS 220-T/E- M: TRES MARIAS 5006 033 EXT-T/E-	738198 ARG 2004	54	-0.5 0.87	29	55	-13.3 0.86	99	-	-	-	22	-21.7 0.68	99	22	-0.3 0.85	74	14	0.9 0.79	24	14	-0.5 0.74	95	+-	+-	++	+-
<b>GUAICOS 55-T/E-</b> P: LEACHMAN RIGHT TIME M: RUBETA VIRGIN 2854 MC KENZIE -T	704291 ARG 1995	80	0.4 0.90	71	77	2.2 0.85	35	9	-3.0 0.62	83	65	-5.5 0.76	73	50	0.4 0.87	20	8	-0.3 0.56	60	8	-0.4 0.56	89	++	+-	+-	++
<b>GUAICOS 561-T/E-</b> P: GUAICOS 383-T/E- M: GUAICOS 312-T/E-	744317 ARG 2004	40	-0.5 0.85	29	40	3.0 0.85	30	-	-	-	33	2.4 0.73	40	33	1.0 0.85	2	17	2.8 0.77	1	17	0.4 0.76	15				
<b>GUAICOS 597</b> P: GUAICOS 383-T/E- M: GUAICOS 312-T/E-	742763 ARG 2004	21	-0.8 0.75	18	24	-6.1 0.83	87	-	-	-	21	-11.3 0.65	89	20	-0.1 0.80	59	-	-	-	-	-	-				
<b>GUAICOS 61-T/E-</b> P: LEACHMAN RIGHT TIME M: ANTOCAR MARQUESA 29	704292 ARG 1995	39	-0.7 0.85	21	37	-1.3 0.80	60	88	-0.3 0.74	55	13	-9.9 0.65	86	10	0.5 0.79	14	7	-1.1 0.58	81	7	0.2 0.58	33	++	--	+-	+-
<b>GUAICOS 782-T/E-</b> P: GUAICOS 383-T/E- M: GUAICOS 315-T/E-	758566 ARG 2006	34	-0.2 0.82	42	34	1.6 0.81	39	-	-	-	19	-0.6 0.66	53	19	0.4 0.82	20	19	-2.8 0.78	99	19	0.7 0.79	3	++	++	+-	++
<b>GUAICOS 873-T/E-</b> P: BT RIGHT TIME 24J M: GUAICOS 290-T/E-	763429 ARG 2007	11	-0.5 0.76	29	11	-0.9 0.72	57	-	-	-	6	-9.6 0.57	86	5	0.0 0.68	50	3	-0.1 0.40	54	3	0.1 0.41	44	+-	++	+-	++
<b>GUAICOS 946</b> P: GUAICOS 425-T/E- M: GUAICOS 467	769649 ARG 2007	11	0.2 0.73	62	11	-5.0 0.72	82	-	-	-	-	-	-	-	-	-	-	-	-	-	-	-				



# Resumen de Padres Angus Consolidado del Mercosur - 2011

## Argentina - Brasil - Uruguay

Nombre	Registro CP Año	Nacer			Destete			Leche			Final			C.E.			A.O.B.			E.G.D.			Terneza (S.A.M.)			
		NH	DEP Accu	Per	NH	DEP Accu	Per	NN	DEP Accu	Per	NH	DEP Accu	Per	NH	DEP Accu	Per	NH	DEP Accu	Per	NH	DEP Accu	Per	CAST 2959	CAST UoG	CAPN 316	CAPN 4751
<b>GUE GLEN ALRAMPO</b> P: GUE GLEN MACUN CURI M: GUE GLEN GUAPAZA	742365 ARG 2003	40	1.6 0.85	98	31	1.1 0.84	43	-	-	-	14	2.2 0.61	41	9	-0.7 0.74	93	-	-	-	-	-	-				
<b>GUE GLEN GITANO</b> P: LMAN HERO 9558 M: GUE GLEN SURE?A	710836 ARG 1997	150	1.3 0.85	95	146	13.4 0.85	1	210	-2.7 0.85	81	19	18.6 0.77	2	-	-	-	2	-0.4 0.30	63	2	0.1 0.31	44	+-	+-	--	+-
<b>GUE GLEN INCA-T/E-</b> P: TRES MARIAS 5839 QUEBRACHO-T/E- M: GUE GLEN COCOCHA	744385 ARG 2003	23	0.3 0.75	66	26	14.5 0.77	1	-	-	-	17	32.5 0.67	1	12	0.0 0.72	50	-	-	-	-	-	-				
<b>GUE GLEN REGALON</b> P: O C C HEADLINER 661H M: GUE GLEN CENIZA	729838 ARG 2002	503	0.2 0.98	62	415	-4.0 0.98	77	9	2.8 0.71	20	167	-1.5 0.91	57	141	0.4 0.96	20	39	4.6 0.86	1	38	1.0 0.87	1	++	++	--	++
<b>GUE-GLEN NORTE ARITZ-T/E-</b> P: TRES MARIAS 6241 PAYADOR-T/E- M: GUE GLEN CASUALIDA	745689 ARG 2004	219	-0.2 0.94	43	238	-9.6 0.94	96	-	-	-	52	-4.6 0.79	70	35	-0.9 0.86	97	17	0.7 0.73	29	17	-0.1 0.71	68	++	+-	++	++
<b>GUE-GLEN NORTE GRAN CANTOR-T/E-</b> P: TRES MARIAS 6241 PAYADOR-T/E- M: GUE GLEN CASUALIDA	746485 ARG 2005	38	0.1 0.84	57	35	-4.8 0.83	81	-	-	-	-	-	-	-	-	-	-	-	-	-	-	-				
<b>GUE-GLEN NORTE ONA BELGA</b> P: TRES MARIAS 6301 ZORZAL TE M: GUE GLEN CENIZA	745655 ARG 2004	17	0.4 0.51	70	57	5.4 0.58	17	-	-	-	25	10.2 0.48	14	17	-0.2 0.30	70	25	-0.2 0.34	57	25	0.1 0.25	44				
<b>GUE-GLEN SUR CURICO</b> P: PASTORIZA 565 BRIGADIER-T/E- M: GUE GLEN TUMPA-T/E-	745165 ARG 2004	10	0.6 0.76	78	-	-	-	-	-	-	-	-	-	-	-	-	-	-	-	-	-	-				
<b>GUSTI 1020 TRIPTICO OCC 3291-T/E-</b> P: O C C HEADLINER 661H M: RUBETA 3291 BOMBONCITO-T/E-	751014 ARG 2005	57	0.3 0.85	66	33	8.4 0.85	7	-	-	-	9	8.0 0.69	20	4	0.2 0.75	34	9	2.2 0.77	4	9	-0.7 0.78	99				
<b>GUSTI 1126 RITO OF 9334-T/E-</b> P: RITO 5TR8 OF RITA 3X12 RRT M: PRIMAVERA TRANSF.-9FB3 9334-T/E	753920 ARG 2006	49	-0.8 0.85	18	48	4.8 0.85	20	-	-	-	22	9.2 0.69	16	5	0.4 0.73	20	10	0.5 0.77	35	10	1.0 0.78	1				
<b>GUSTI 148 DISCO MILLA 8969</b> P: O C C DISCOVERY 918D M: PRIMAVERA MISS CAMILLA B2 8969	724706 ARG 2001	61	-0.3 0.85	38	50	-9.0 0.85	95	13	1.5 0.74	33	27	-18.4 0.73	98	15	0.1 0.85	41	25	-1.9 0.81	94	25	-0.4 0.82	91	+-	+-	--	--
<b>GUSTI 1646 TM BRACHO RED 5494-T/E-</b> P: TRES MARIAS 5839 QUEBRACHO-T/E- M: TRES MARIAS 5494 SECRETARIA-T/E	764043 ARG 2007	24	0.9 0.84	87	11	7.7 0.77	9	-	-	-	-	-	-	-	-	-	-	-	-	-	-	-				
<b>GUSTI 1670 MATERO GUS 353</b> P: GUSTI 670 SURAN 0316-T/E- M: GUSTI 353 RED PROPIA 087	764619 ARG 2008	12	-1.0 0.78	12	-	-	-	-	-	-	-	-	-	-	-	-	-	-	-	-	-	-				
<b>GUSTI 1686 MAKER GRID 470</b> P: G A R GRID MAKER M: PASTORIZA 470 ABANDERADA	766196 ARG 2008	12	-0.7 0.79	21	-	-	-	-	-	-	-	-	-	-	-	-	-	-	-	-	-	-				
<b>GUSTI 230 CUBBY RED 114</b> P: BLUE RIDGE CUB 831 M: GURUYU 114 MAREADA SEXASOL	728026 ARG 2001	36	-2.2 0.85	1	30	-13.8 0.82	99	7	2.1 0.67	26	14	-28.2 0.61	100	9	0.1 0.82	41	12	-0.7 0.71	72	12	-0.4 0.72	91	++	++	++	++



# Resumen de Padres Angus Consolidado del Mercosur - 2011

## Argentina - Brasil - Uruguay

Nombre	Registro CP Año	Nacer			Destete			Leche			Final			C.E.			A.O.B.			E.G.D.			Terneza (S.A.M.)			
		NH	DEP Accu	Per	NH	DEP Accu	Per	NN	DEP Accu	Per	NH	DEP Accu	Per	NH	DEP Accu	Per	NH	DEP Accu	Per	NH	DEP Accu	Per	CAST 2959	CAST UoG	CAPN 316	CAPN 4751
<b>GUSTI 26 GLACIAR GURU 63</b> P: GLACIER MARIAS 548 M: GURUYU 63 LA NI?A SOL 618	718699 ARG 1999	14	0.8 0.81	84	15	0.5 0.65	47	9	1.6 0.63	31	8	1.1 0.50	46	4	-0.3 0.70	74	4	1.5 0.48	12	4	-0.1 0.49	67				
<b>GUSTI 288 REVOLUT SPACE 5586-T/E-</b> P: AGROMELU 2034 CITATION BOOM M: TRES MARIAS 5586 MARIAS 24NATA-	732070 ARG 2002	202	0.7 0.97	81	176	6.4 0.96	13	49	-7.4 0.85	99	128	3.0 0.90	38	63	-0.6 0.93	90	71	4.1 0.92	1	73	-0.4 0.92	91	++	++	--	+ -
<b>GUSTI 304 QUEBRA 4844-T/E-</b> P: TRES MARIAS 5839 QUEBRACHO-T/E- M: TRES MARIAS 4844 WIND TIME-T/E-	734957 ARG 2002	33	0.2 0.85	62	34	8.4 0.85	7	-	-	-	33	3.6 0.80	35	16	-0.1 0.85	59	1	0.4 0.72	38	1	0.1 0.73	44				
<b>GUSTI 318 PERFOR FINDER 8574-T/E-</b> P: NICHOLS PERFORMA D162 M: BLACK PRINCESS 8574 ANNIE-T/E-	732083 ARG 2002	25	-0.3 0.85	38	17	-6.1 0.80	87	6	0.5 0.70	45	8	-2.8 0.65	63	4	-0.1 0.80	59	7	0.3 0.79	41	-	-	-	++	++	+ -	+ -
<b>GUSTI 428 PERFORMAN-T/E-</b> P: NICHOLS PERFORMA D162 M: BLACK PRINCESS 8574 ANNIE-T/E-	734024 ARG 2002	87	1.4 0.85	96	80	9.8 0.85	4	5	-2.4 0.70	78	24	29.8 0.73	1	9	0.6 0.82	10	23	0.3 0.85	41	23	1.1 0.85	1				
<b>GUSTI 670 SURAN 0316-T/E-</b> P: RED BADLANDS MR BEEF 805 M: SURANGUS PEACHA 0316 C-T/E-	740969 ARG 2004	35	-0.7 0.85	21	28	9.7 0.85	4	-	-	-	12	12.6 0.67	9	8	0.3 0.78	26	12	-0.4 0.79	63	12	0.1 0.80	44	++	++	+ -	++
<b>GUSTI 704 HORNER 9</b> P: TRES MARIAS 5887 HORNERO-T/E- M: GUSTI 9 TRAVEL PRIMAVERA 8616	740116 ARG 2004	17	-0.3 0.82	38	15	-4.7 0.80	80	-	-	-	3	-10.5 0.63	88	-	-	-	3	0.0 0.72	51	3	-0.2 0.73	77	++	++	+ -	++
<b>GUSTI 716 QUEB RED 5586-T/E-</b> P: TRES MARIAS 5839 QUEBRACHO-T/E- M: TRES MARIAS 5586 MARIAS 24NATA-	744236 ARG 2004	49	0.8 0.85	84	28	3.9 0.85	25	3	-6.6 0.70	98	7	16.4 0.71	4	8	-0.1 0.82	59	7	2.4 0.79	3	7	0.2 0.80	33				
<b>GUSTI 720 Q COLORADO 5586-T/E-</b> P: TRES MARIAS 5839 QUEBRACHO-T/E- M: TRES MARIAS 5586 MARIAS 24NATA-	744238 ARG 2004	52	-0.1 0.85	47	50	-4.1 0.85	77	3	-2.7 0.69	81	26	3.9 0.80	34	10	-0.1 0.84	59	23	2.9 0.85	1	23	-0.1 0.85	67				
<b>GUSTI 770 QUEB COLORADO 5586-T/E-</b> P: TRES MARIAS 5839 QUEBRACHO-T/E- M: TRES MARIAS 5586 MARIAS 24NATA-	744245 ARG 2004	38	1.0 0.85	90	32	-0.9 0.85	57	6	1.5 0.72	33	17	6.1 0.76	26	4	0.3 0.80	26	9	1.9 0.82	6	9	-0.4 0.82	91	++	++	+ -	+ -
<b>GUSTI FRITZ RED G 411</b> P: FRITZ HI HO 849 M: GUSTI 411 CUP RED 119	747462 ARG 2005	28	-0.5 0.85	29	19	3.4 0.81	28	-	-	-	5	10.1 0.57	14	1	0.3 0.69	26	3	1.8 0.69	8	3	1.4 0.71	1				
<b>GV 699 SANDMAN 653F</b> P: SANDMAN M: GV 4111 TASHA 354	536847 USA 1996	119	-0.1 0.90	48	347	0.6 0.96	47	125	2.9 0.72	19	270	2.5 0.95	40	14	0.2 0.67	38	-	-	-	-	-	-				
<b>H S A F BANDO 1961</b> P: S A F 598 BANDO 5175 M: J K S MISS CHEYENNE 196	13896250 USA 2001	111	0.1 0.92	57	112	6.3 0.92	13	2	2.0 0.48	27	81	9.1 0.83	17	56	0.2 0.90	33	22	0.2 0.68	45	22	0.1 0.68	34				
<b>HEATHCOTE TRAVELER 67</b> P: D H D TRAVELER 6807 M: HEATHCOTE OAKLEAF 55	12865981 USA 1997	79	-0.6 0.85	25	79	-5.1 0.85	82	52	4.0 0.74	11	49	-2.7 0.75	62	14	-0.5 0.80	86	5	-1.4 0.49	87	5	-0.4 0.50	91				
<b>HEMARO DON GOYO</b> P: LAS LILAS 195 CENTENNIAL FORTUN M: AGROMELU 1833 INDEPENDIENTE RAN	719761 ARG 2000	162	0.3 0.85	66	163	6.0 0.85	14	-	-	-	120	8.1 0.84	20	51	0.3 0.83	26	-	-	-	-	-	-				

# Resumen de Padres Angus Consolidado del Mercosur - 2011

## Argentina - Brasil - Uruguay

Nombre	Registro CP Año	Nacer			Destete			Leche			Final			C.E.			A.O.B.			E.G.D.			Terneza (S.A.M.)			
		NH	DEP Accu	Per	NH	DEP Accu	Per	NN	DEP Accu	Per	NH	DEP Accu	Per	NH	DEP Accu	Per	NH	DEP Accu	Per	NH	DEP Accu	Per	CAST 2959	CAST UoG	CAPN 316	CAPN 4751
<b>HLH BUSTER 406 603</b> P: LCC HEAVEN OR BUST1000B M: HLH MS ARROW 908-406	517894 USA 1996	430	-0.4 0.97	30	513	0.9 0.96	45	140	-2.3 0.80	77	199	3.4 0.90	37	29	0.1 0.68	45	11	0.1 0.46	49	11	-0.2 0.33	72				
<b>HLH EQUALIZER 502 705</b> P: LEACHMAN NO EQUAL 1174D M: HLH MS BUSTER 303-502	570488 USA 1997	199	-1.3 0.93	6	254	1.1 0.93	43	77	4.1 0.68	10	133	3.6 0.90	35	36	0.9 0.77	4	15	0.8 0.41	28	13	-0.0 0.33	54				
<b>HOFF ESSO S C 433</b> P: PERRYVILLE ESSO EXTRA 17M M: HOFF SCOTCH CAP 454	10848959 USA 1986	79	-0.2 0.88	41	262	-0.4 0.94	54	84	-0.2 0.63	53	137	0.5 0.92	49	15	-0.1 0.63	57	-	-	-	-	-	-				
<b>HOFF IMMORTAL S C 636</b> P: TC STOCKMAN M: HOFF MISS ESSO S C 925	11603205 USA 1991	32	0.6 0.86	78	25	3.4 0.72	28	12	-1.0 0.64	63	8	3.5 0.46	36	-	-	-	-	-	-	-	-	-				
<b>HOLDEN HI - C 8128</b> P: HOLDEN HI HO 574 M: DOUBLE FORK 061C	603385 USA 1998	50	-0.1 0.66	46	90	-1.0 0.80	58	13	0.6 0.48	43	74	2.4 0.80	40	16	1.0 0.39	2	21	0.6 0.41	32	21	-0.0 0.27	53				
<b>HOLDEN HI HO 7151</b> P: HOLDEN HI HO 574 M: DOUBLE FORK 061C	556755 USA 1997	67	0.2 0.91	61	123	5.8 0.88	15	60	1.3 0.54	35	74	7.0 0.83	23	27	0.9 0.73	3	1	0.4 0.11	37	1	0.0 0.08	50				
<b>HURA 128 EXT AMBUSH</b> P: N BAR EMULATION EXT M: MARTINETA 98 BELL	82612 URU 2003	68	1.2 0.60	94	67	4.7 0.60	20	12	-1.3 0.53	67	60	4.0 0.65	34	34	-0.0 0.47	53	56	0.3 0.50	41	56	0.1 0.38	42				
<b>HURA 13 EXT SYSTEMS</b> P: N BAR EMULATION EXT M: MARTINETA 92 MONITA	80497 URU 2001	14	-0.3 0.43	37	12	-5.4 0.40	84	6	3.6 0.39	13	11	-0.8 0.48	54	6	0.2 0.33	32	11	0.2 0.28	43	11	0.1 0.19	37				
<b>HURA 140 270 3X17</b> P: MARTINETA 270 EXTMILAGRO M: MARTINETA 168 CAMILLA	83322 URU 2003	268	-0.1 0.75	43	296	5.0 0.76	19	32	-4.6 0.60	93	174	3.0 0.76	38	83	-0.6 0.59	90	171	0.0 0.63	50	170	0.2 0.51	27				
<b>HURA 189 LIDER 9440</b> P: O C C HEADLINER 661H M: MARTINETA 215 ANABEL	88734 URU 2004	14	-0.1 0.45	45	14	7.9 0.44	8	7	-0.3 0.41	55	14	9.5 0.52	16	7	0.1 0.36	46	14	2.2 0.37	4	14	0.2 0.26	31				
<b>HURA 219 EXPLONUGGET</b> P: LEACHMAN EXPLORER M: MARTINETA 247 EMONA	88764 URU 2004	15	0.6 0.45	78	15	-2.6 0.44	69	2	0.6 0.40	43	12	-3.1 0.51	64	6	-0.3 0.36	77	11	-0.7 0.36	71	12	0.0 0.25	51				
<b>HURA 222 ORIENTAL 5827</b> P: DOBLEHACHE 33 ORIENTAL T/E M: MARTINETA 129 ELMONA	88767 URU 2004	45	-0.2 0.49	39	38	7.4 0.46	10	-	-	-	33	-9.0 0.52	84	-	-	-	-	-	-	-	-	-				
<b>HURA 249 FULL 161</b> P: RITO 9FB3 OF 5H11 FULLBACK M: MARTINETA 272 CAMILLA	90503 URU 2005	56	0.9 0.55	86	81	-1.9 0.61	64	-	-	-	55	-2.6 0.61	62	25	-0.3 0.41	71	55	1.1 0.45	20	55	0.0 0.33	47				
<b>HURA 3 EXT 322</b> P: N BAR EMULATION EXT M: MARTINETA 127 ELMONA	80487 URU 2001	90	-0.5 0.67	27	84	-1.6 0.65	62	39	0.1 0.62	49	79	-5.8 0.70	74	35	-0.0 0.51	55	78	-0.2 0.58	59	77	0.2 0.45	25				
<b>HURA 303 ZORZAL ROSINA</b> P: TRES MARIAS 6301 ZORZAL T/E M: VIEJO ROBLE PRIMAVERA V	91816 URU 2005	27	-0.2 0.46	42	19	0.1 0.41	50	-	-	-	-	-	-	-	-	-	-	-	-	-	-					

# Resumen de Padres Angus Consolidado del Mercosur - 2011

## Argentina - Brasil - Uruguay

Nombre	Registro CP Año	Nacer			Destete			Leche			Final			C.E.			A.O.B.			E.G.D.			Terneza (S.A.M.)			
		NH	DEP Accu	Per	NH	DEP Accu	Per	NN	DEP Accu	Per	NH	DEP Accu	Per	NH	DEP Accu	Per	NH	DEP Accu	Per	NH	DEP Accu	Per	CAST 2959	CAST UoG	CAPN 316	CAPN 4751
HURA 310 PELOTSALAYETA P: HURA 128 EXT AMBUSH M: MARTINETA 199 FLORENTINA	91823 URU 2005	-	-	-	13	0.5 0.39	47	-	-	-	11	4.7 0.48	31	3	-0.0 0.30	54	11	0.5 0.33	34	11	0.1 0.22	44				
HURA 340 DIEGO SYSTEM P: HURA 140 270 3X17 M: MARTINETA 92 MONITA	94858 URU 2006	25	-0.9 0.49	13	26	-13.0 0.48	99	-	-	-	17	-20.0 0.48	99	8	-0.9 0.29	98	17	-1.6 0.33	90	17	0.1 0.22	35				
HURA 342 DIEGO POWERPLAY P: HURA 140 270 3X17 M: HURA 121 ANABEL	94860 URU 2006	25	-0.1 0.48	47	25	-11.1 0.45	98	-	-	-	20	-9.6 0.48	86	11	-0.4 0.30	83	20	-0.5 0.34	67	20	0.2 0.23	30				
HURA 88 BANDOJEJEC P: S A F 598 BANDO 5175 M: MARTINETA 125 FLORENTINA	83785 URU 2002	29	0.9 0.51	86	29	4.9 0.48	20	5	4.2 0.45	10	27	9.2 0.54	16	17	0.4 0.35	19	26	0.8 0.39	27	26	0.1 0.27	36				
HYLINE 026 TRAVELER 6807-T/E/I- P: D H D TRAVELER 6807 M: HYLINE DIAMOND LIL 447	739358 ARG 2003	83	-0.3 0.85	38	91	6.7 0.85	12	-	-	-	54	15.1 0.77	5	26	-0.2 0.85	66	-	-	-	-	-	-				
HYLINE OCCANCHOR 044-T/E/I- P: O C C ANCHOR 771A M: HYLINE DIAMOND LIL 447	743757 ARG 2003	66	0.7 0.85	81	60	9.8 0.85	4	8	3.2 0.67	16	38	13.6 0.77	7	18	-0.6 0.85	90	32	-1.8 0.85	93	32	0.1 0.85	44	++	+-	+ -	+ -
HYLINE PARADIGM 238 P: TC STOCKMAN 365 M: HYLINE LUCY 442	13056475 USA 1998	64	0.5 0.92	74	60	-3.2 0.84	72	66	5.0 0.80	6	46	-6.1 0.77	75	25	-0.4 0.88	80	19	0.2 0.80	44	20	-0.7 0.81	99				
HYLINE RIGHT TIME 058-T/E/I- P: HYLINE RIGHT TIME 338 M: HYLINE PRIDE EFFIE 227C	738667 ARG 2003	13	0.0 0.80	52	12	4.0 0.66	24	-	-	-	3	6.3 0.43	25	2	0.2 0.75	34	1	-0.5 0.25	66	1	-0.1 0.26	67	++	++	--	+ -
HYLINE RIGHT TIME 338 P: LEACHMAN RIGHT TIME M: HYLINE PRIDE 265	13058662 USA 1998	32	0.3 0.84	66	31	4.9 0.75	19	12	-2.6 0.64	80	26	10.2 0.61	14	17	0.8 0.80	4	4	0.0 0.48	51	3	-0.2 0.43	77				
HYLINE TRAVEL AGENT P: Q A S TRAVELER 23-4 M: HYLINE PRIDE LUCY 9043	11595790 USA 1991	161	0.9 0.95	87	161	6.2 0.92	14	80	-0.8 0.81	61	88	9.7 0.81	15	22	-0.9 0.86	97	4	1.3 0.51	15	4	-0.1 0.52	67				
ICAROPE 203 COOPER ROB DEL PARANA P: LCHMAN COPPER ROB 1204D M: CARMELITE MONU DEL PARANA T.	81195 URU 2001	51	2.5 0.57	100	58	8.4 0.59	7	-	-	-	42	11.3 0.61	11	6	0.4 0.28	21	14	-0.3 0.33	59	13	0.1 0.22	42				
IDEAL 033 OF 7365 8263 P: IDEAL 7365 SUPER X 5189 5180 M: IDEAL 8263 OF ELDO 630 820	11468795 USA 1990	42	0.4 0.89	70	38	1.9 0.83	37	63	4.9 0.79	6	28	-3.9 0.66	67	16	0.7 0.82	7	3	-0.4 0.38	63	3	-0.0 0.38	56				
IGUAZU 195 EMBRUJO DEL PARANA P: RED EMBRUJO SANGUINE C.MAR C18 M: EL PUESTO	81187 URU 2001	17	-0.3 0.42	37	17	-5.7 0.42	85	-	-	-	14	12.0 0.47	10	9	0.5 0.31	15	9	0.9 0.26	24	9	0.1 0.15	41				
ILLOBAK 10 MAULEON B2768 TRAVELER P: G D A R TRAVELER 011 M: MAULEON BLACKBIRD 2768 DON ALFR	725951 ARG 2001	27	0.5 0.82	74	27	4.1 0.80	23	-	-	-	19	2.5 0.69	40	-	-	-	-	-	-	-	-	-				
ILLOBAK 19 RAFAEL P: STEVENSON MAXIMUM 930C M: LAS LILAS 568 STOCKMAN MECHA	733618 ARG 2003	75	0.4 0.85	70	74	1.2 0.85	42	-	-	-	3	5.7 0.55	28	-	-	-	-	-	-	-	-	-				



# Resumen de Padres Angus Consolidado del Mercosur - 2011

## Argentina - Brasil - Uruguay

Nombre	Registro CP Año	Nacer			Destete			Leche			Final			C.E.			A.O.B.			E.G.D.			Terneza (S.A.M.)			
		NH	DEP Accu	Per	NH	DEP Accu	Per	NN	DEP Accu	Per	NH	DEP Accu	Per	NH	DEP Accu	Per	NH	DEP Accu	Per	NH	DEP Accu	Per	CAST 2959	CAST UoG	CAPN 316	CAPN 4751
<b>JUNINERO 01 WIDESP 32 ULT 79-T/E-</b> P: WHITESTONE WIDESPREAD MB M: JUNINERA 32 ULTIMA 25 P FORTE-T	725003 ARG 2001	38	2.5 0.85	100	38	5.2 0.85	18	-	-	-	20	5.6 0.71	28	20	-0.3 0.85	74	-	-	-	-	-	-				
<b>JUNINERO 1407 8 W R 219-T/E-</b> P: BON VIEW NEW DESIGN 1407 M: JUNINERA 97 N WEST 4526 EXT 8-T	751946 ARG 2004	25	-0.3 0.82	38	25	9.6 0.80	4	-	-	-	9	21.2 0.57	1	8	-0.5 0.74	86	-	-	-	-	-	-				
<b>JUNINERO 4022 254-602-361</b> P: EL ABRA HAYMOUNT 4022 M: JUNINERA 602 30 DIV 254	755902 ARG 2006	14	-1.5 0.80	4	12	-4.6 0.76	80	-	-	-	11	-8.7 0.68	83	13	-0.3 0.83	74	-	-	-	-	-	-				
<b>JUNINERO 99 DATELINE 8 WW 39-T/E-</b> P: CONNEALY DATELINE M: JUNINERA 97 N WEST 4526 EXT 8-T	718232 ARG 1999	14	0.2 0.78	61	-	-	-	-	-	-	-	-	-	-	-	-	-	-	-	-	-	-				
<b>JUNINERO B 5175 92 DY 227</b> P: S A F 598 BANDO 5175 M: JUNINERA 01 DISCOV 7306 GAY 92-	743505 ARG 2004	10	0.6 0.65	78	11	11.3 0.70	2	-	-	-	6	11.9 0.54	10	6	-0.1 0.60	59	-	-	-	-	-	-				
<b>JUNINERO CAN.112 KR.279</b> P: BUF CRK CHF 824-1658 M: JUNINERA 01 KING ROB 20 STAR-T/	751303 ARG 2005	12	0.0 0.77	52	12	1.1 0.72	43	-	-	-	11	0.2 0.63	50	12	0.2 0.77	34	-	-	-	-	-	-				
<b>JUNINERO HOR 32 ULT 319</b> P: TRES MARIAS 5887 HORNERO-T/E- M: JUNINERA 32 ULTIMA 25 P FORTE-T	760083 ARG 2006	17	0.9 0.74	87	14	2.0 0.70	37	-	-	-	13	-1.7 0.63	58	-	-	-	-	-	-	-	-	++	++	+-	++	
<b>JUNINERO LI 5864 EXE 347-T/E-</b> P: O C C HEADLINER 661H M: LA LEGUA EXECUTIVE 5864 OCTUBRE	768119 ARG 2006	16	1.1 0.79	92	16	1.1 0.78	43	-	-	-	16	-3.1 0.71	64	16	-0.2 0.83	66	-	-	-	-	-	-	++	++	--	++
<b>JUNINERO ZOR 168 SGH 393</b> P: TRES MARIAS 6301 ZORZAL-T/E- M: JUNINERA SAUGH 48 D LINE 168	755914 ARG 2006	24	-0.5 0.83	29	23	1.5 0.81	40	-	-	-	23	6.0 0.75	26	23	-0.1 0.85	59	-	-	-	-	-	-	+-	+-	+-	++
<b>JUST PRICE 255 DEL PARANA</b> P: EL POBRECITO 2481 ROB YORKER M: BELIZA SANGUINE DEL PARANA	83495 URU 2002	33	-2.1 0.53	1	59	-15.8 0.56	100	-	-	-	29	-21.6 0.56	99	-	-	-	13	-1.5 0.30	90	12	0.1 0.20	43				
<b>JWK SLEEPY BOY 8134</b> P: V D A R LUCYS BOY M: GAR SLEEP FASY 2095	13084963 USA 1998	33	0.2 0.52	58	32	3.3 0.52	28	5	-3.7 0.45	89	27	0.0 0.56	51	9	0.5 0.32	14	27	-0.8 0.42	74	27	0.0 0.29	47				
<b>K C F BENNETT TOTAL</b> P: SITZ ALLIANCE 6595 M: EXT OF CONANGA 6790	13687063 USA 1999	177	-0.6 0.92	23	133	0.4 0.89	48	-	-	-	74	2.6 0.84	40	48	0.3 0.85	28	9	0.8 0.38	26	9	0.1 0.41	38				
<b>K M A FOURTRAX 5134</b> P: RITO 2RT2 OF 0B5 RR TRAVELER M: K M A ERISKAY 8044	12456369 USA 1995	40	-1.0 0.82	11	78	1.0 0.73	43	27	-0.1 0.61	53	66	-1.6 0.65	58	26	0.1 0.34	40	48	-0.0 0.42	51	48	-0.0 0.28	57				
<b>K207 DO CURRAL DE PEDRA</b> P: LEACHMAN CANDID 7423 M: AG 213 DE SANTA MATHILDE	O057700 BRA 1991	70	-1.4 0.87	5	145	4.8 0.90	20	62	2.4 0.54	23	116	6.4 0.90	25	22	0.4 0.72	23	-	-	-	-	-	-				
<b>KBJ CONQOUR ALL 447J</b> P: CRESCENT CREEK MAXIMUM 37C M: LLB KINOCOTRY REANTY 606F	968913 CAN 1999	87	-0.4 0.66	33	84	-8.1 0.65	93	36	0.2 0.58	48	73	-11.1 0.67	89	34	0.4 0.49	21	22	-2.3 0.38	97	22	0.1 0.24	43				

# Resumen de Padres Angus Consolidado del Mercosur - 2011

## Argentina - Brasil - Uruguay

Nombre	Registro CP Año	Nacer			Destete			Leche			Final			C.E.			A.O.B.			E.G.D.			Terneza (S.A.M.)			
		NH	DEP Accu	Per	NH	DEP Accu	Per	NN	DEP Accu	Per	NH	DEP Accu	Per	NH	DEP Accu	Per	NH	DEP Accu	Per	NH	DEP Accu	Per	CAST 2959	CAST UoG	CAPN 316	CAPN 4751
<b>KMK ALLIANCE 6595 I87</b> P: SITZ ALLIANCE 6595 M: GAR EXT 916	13346328 USA 1999	39	0.6 0.77	77	36	6.7 0.69	12	-	-	-	30	9.0 0.72	17	13	0.7 0.64	7	22	0.4 0.63	37	15	0.1 0.53	37				
<b>KOUPAL LEGENDARY 554</b> P: VDAR LEGEND 1281 M: KOUPALS ENCHANTRESS 0132	15105245 USA 2005	51	0.2 0.85	62	50	-0.3 0.85	53	-	-	-	50	2.1 0.80	42	25	0.3 0.85	26	7	-0.4 0.63	63	7	0.3 0.64	23				
<b>L T 598 BANDO 9074</b> P: S A F 598 BANDO 5175 M: MILL COULEE BARBARA K 323	13448453 USA 1999	308	-0.7 0.95	21	280	4.1 0.94	24	2	5.5 0.46	4	136	3.2 0.86	37	43	-0.3 0.81	76	47	-1.1 0.62	82	44	-0.2 0.58	76				
<b>L.C. 226 T.E.I.</b> P: AGROMELU 2286 PBC DARTA T/E M: GURE ECHEA 2947 RON DYNAMO 21K	79183 URU 2000	21	-0.1 0.41	45	19	-2.1 0.40	66	3	-1.2 0.35	66	17	-3.7 0.45	66	8	-0.2 0.23	71	15	-0.2 0.27	58	15	0.0 0.13	46				
<b>L.C. BAGUARI C.Q. 4 C.R. 656 T.</b> P: LCHMAN COPPER ROB 1204D M: COQUETA 4 T.E.	87944 URU 2004	147	0.3 0.56	64	148	-1.0 0.56	58	-	-	-	60	-13.0 0.53	92	43	-0.6 0.38	92	39	-1.9 0.35	94	39	-0.0 0.27	52				
<b>L.T. S005</b> P: WOODHILL COMMANDER 143L-132N M: LT N125-K205	29391 URU 2006	31	-0.2 0.52	41	30	9.1 0.52	5	-	-	-	24	17.1 0.57	3	10	0.7 0.38	6	23	0.2 0.40	45	23	0.1 0.28	43				
<b>L.T. S405</b> P: LT N067-KBJ CONQUER ALL 447J M: LOS TILOS M106-L.T.J080-L.T.178	30780 URU 2006	10	-0.1 0.43	47	-	-	-	-	-	-	-	-	-	-	-	-	-	-	-	-	-	-				
<b>LA BIZNAGA 4069 LIDER</b> P: O C C HEADLINER 661H M: LA BIZNAGA 3828 MAGGIE	729831 ARG 2002	34	-0.5 0.85	29	17	2.2 0.77	35	-	-	-	10	-3.1 0.64	64	9	0.2 0.74	34	-	-	-	-	-	-	++	++	--	--
<b>LA BIZNAGA 4090 LIDER</b> P: O C C HEADLINER 661H M: LA BIZNAGA 3838 MARGUERITE	736343 ARG 2003	28	0.9 0.84	87	26	-2.7 0.81	69	-	-	-	17	3.3 0.70	37	6	-0.8 0.71	96	-	-	-	-	-	-				
<b>LA GANADERA 1197 EXPLORER</b> P: LEACHMAN EXPLORER M: LA GANADERA 957 REVOLUTION	76515 URU 1999	-	-	-	16	-0.9 0.23	57	2	0.2 0.22	48	10	-1.9 0.25	59	1	0.1 0.16	45	-	-	-	-	-	-				
<b>LA GANADERA 1309 SAMURAI II</b> P: LA GANADERA 1038 SAMURAI M: LA GANADERA 887 MR. M. MARSHALL	79805 URU 2001	26	0.4 0.37	70	25	-11.1 0.35	98	5	3.2 0.33	16	16	-11.0 0.40	89	12	0.2 0.26	33	16	-0.7 0.23	71	16	0.1 0.13	41				
<b>LA GANADERA 1479 PERFORMA</b> P: NICHOLS PERFORMA D162 M: LA GANADERA 1173 PARAGON	89219 URU 2004	12	0.8 0.42	85	11	4.2 0.39	23	4	-0.6 0.34	58	9	3.7 0.41	35	3	-0.0 0.23	55	9	-0.6 0.27	68	9	0.0 0.20	50				
<b>LA GANADERA 1482 PERFORMA</b> P: NICHOLS PERFORMA D162 M: LA GANADERA 998 REVOLUTION	89222 URU 2004	50	-0.6 0.47	25	49	-3.7 0.45	75	16	-7.4 0.42	99	39	-17.0 0.52	97	18	-0.1 0.35	60	39	-1.4 0.35	87	39	0.1 0.24	42				
<b>LA LEGUA BUSTER 8957 T/E</b> P: HLH BUSTER 406 603 M: LA LEGUA STRYKER 7046 OUBAAS-T/	747050 ARG 2004	10	-0.1 0.71	47	-	-	-	-	-	-	-	-	-	-	-	-	-	-	-	-	-	-	++	++	--	--
<b>LA LEGUA C ROB 7861-T/E-</b> P: LCHMAN COPPER ROB 1204D M: LA LEGUA STRYKER 6130 PUCARA-T/	725060 ARG 2001	23	-0.4 0.83	33	25	-3.8 0.80	76	2	3.4 0.66	15	13	12.0 0.68	10	8	-0.5 0.80	86	13	0.5 0.80	35	13	0.9 0.81	1				

# Resumen de Padres Angus Consolidado del Mercosur - 2011

## Argentina - Brasil - Uruguay

Nombre	Registro CP Año	Nacer			Destete			Leche			Final			C.E.			A.O.B.			E.G.D.			Terneza (S.A.M.)				
		NH	DEP Accu	Per	NH	DEP Accu	Per	NN	DEP Accu	Per	NH	DEP Accu	Per	NH	DEP Accu	Per	NH	DEP Accu	Per	NH	DEP Accu	Per	CAST 2959	CAST UoG	CAPN 316	CAPN 4751	
LA LEGUA CAMERUN 9057 P: ERRE TE PRINCE TOP M: LA LEGUA EXPLORER 7798 MAGIE	742205 ARG 2004	75	0.3 0.85	66	74	-3.2 0.85	72	-	-	-	63	5.9 0.78	27	61	1.0 0.85	2	3	-2.1 0.71	96	3	-0.4 0.72	91	+-	--	+-	++	
LA LEGUA CANDIDATO 79 P: LA LEGUA CANYON 7737-T/E- M: LA LEGUA C ROB 7132 MEDUSA-T/E-	754231 ARG 2006	10	-1.1 0.79	10	10	0.6 0.77	46	-	-	-	3	-7.6 0.62	80	4	0.2 0.76	34	-	-	-	-	-	-	-	-	-	-	-
LA LEGUA CANDIDATO 8877 P: LA LEGUA CANYON 7737-T/E- M: LA LEGUA C ROB 7126 ROSE	740869 ARG 2004	149	-0.3 0.85	38	149	-11.4 0.85	98	-	-	-	116	-25.2 0.85	100	42	-1.1 0.85	99	-	-	-	-	-	-	++	+-	+-	+-	-
LA LEGUA CANDIDATO 8923 P: LA LEGUA CANYON 7737-T/E- M: LA LEGUA VALIENTE 7374 ROCE-T/E	740890 ARG 2004	30	0.0 0.83	52	31	-2.0 0.82	64	-	-	-	2	-7.4 0.61	80	3	-0.3 0.77	74	-	-	-	-	-	-	++	+-	--	--	-
LA LEGUA CANYON 7737-T/E- P: BUF CRK CHF 824-1658 M: AGROMELU 1513 PUCARA BOOM	726255 ARG 2001	204	0.2 0.97	62	209	-1.6 0.96	62	44	4.5 0.87	8	127	-2.6 0.90	62	67	0.2 0.94	34	15	-0.2 0.82	57	15	-0.4 0.82	91	++	++	--	+-	-
LA LEGUA CANYON 8279-T/E- P: BUF CRK CHF 824-1658 M: LA LEGUA STRYKER 6130 PUCARA-T/	732267 ARG 2002	1010	0.4 0.99	70	933	0.9 0.99	44	83	0.5 0.90	44	466	4.4 0.96	32	282	0.5 0.98	14	95	0.7 0.94	29	92	0.1 0.94	44	++	++	--	+-	-
LA LEGUA CANYON 8287-T/E- P: BUF CRK CHF 824-1658 M: LA LEGUA STRYKER 6130 PUCARA-T/	732269 ARG 2002	24	-0.2 0.83	42	21	6.3 0.80	13	-	-	-	-	-	-	-	-	-	-	-	-	-	-	-	-	-	-	-	-
LA LEGUA CANYON 8777-T/E- P: BUF CRK CHF 824-1658 M: COCHICOS MIDDY C 37	740585 ARG 2003	29	-0.2 0.85	42	29	1.0 0.83	43	-	-	-	29	-4.3 0.75	69	20	0.5 0.85	14	-	-	-	-	-	-	-	-	-	-	-
LA LEGUA CHIFDOM 5869-T/E- P: LEACHMAN CHIEFDOM 2X M: GAYLA 7592 LINCOLN CHFLINE 6662	697026 ARG 1993	575	0.7 0.98	81	560	0.2 0.98	49	156	3.7 0.84	13	314	3.7 0.93	35	67	0.0 0.93	50	-	-	-	-	-	-	++	+-	++	++	++
LA LEGUA CLASICO 8597 P: LA LEGUA VALIENTE 7615-T/E- M: LA LEGUA FORTUNE 5940 MEDUSA	735381 ARG 2003	15	0.4 0.82	70	14	-6.6 0.77	88	-	-	-	2	-2.1 0.55	60	3	-0.5 0.67	86	3	0.0 0.46	51	3	-0.1 0.47	67	-	-	-	-	-
LA LEGUA CONQUER 6497-T/E- P: LEACHMAN CONQUER M: TRES MARIAS 2870 DAHLIA 18	711085 ARG 1997	20	0.5 0.82	74	20	0.7 0.73	45	5	-3.6 0.61	88	12	0.7 0.57	48	9	0.1 0.82	41	-	-	-	-	-	-	-	-	-	-	-
LA LEGUA COPPER 7015 P: LCHMAN COPPER ROB 1204D M: LA LEGUA BULL 6032 MONTONERA-T/	715774 ARG 1999	339	-1.0 0.85	12	330	-6.7 0.85	89	150	0.6 0.85	43	108	-19.5 0.85	98	114	-0.3 0.85	74	84	-0.5 0.85	66	85	-0.1 0.85	67	-	-	-	-	-
LA LEGUA COPPER 7257-T/E- P: LCHMAN COPPER ROB 1204D M: COCHICOS TAMARIK C 33	719796 ARG 1999	576	-0.3 0.99	38	561	-4.3 0.98	79	86	-3.9 0.90	89	332	-10.5 0.94	88	138	-0.7 0.96	93	15	-2.5 0.71	98	15	-0.4 0.71	91	++	++	--	+-	-
LA LEGUA DISCOVERY 8469 P: O C C DISCOVERY 918D M: LA LEGUA GLADIADOR 6466	736332 ARG 2003	18	0.6 0.76	78	10	1.2 0.64	42	-	-	-	6	4.7 0.55	31	7	-0.5 0.79	86	2	0.4 0.34	38	2	-0.0 0.35	56	-	-	-	-	-
LA LEGUA EMULEXT 6495-T/E- P: N BAR EMULATION EXT M: LA LEGUA EXECUTIVE 5880 LAURA	711084 ARG 1997	641	0.4 0.99	70	640	-0.7 0.98	55	146	4.2 0.91	10	443	-5.9 0.95	74	91	0.2 0.95	34	19	-0.5 0.76	66	17	-0.4 0.76	91	+-	+-	++	++	++

# Resumen de Padres Angus Consolidado del Mercosur - 2011

## Argentina - Brasil - Uruguay

Nombre	Registro CP Año	Nacer			Destete			Leche			Final			C.E.			A.O.B.			E.G.D.			Terneza (S.A.M.)			
		NH	DEP Accu	Per	NH	DEP Accu	Per	NN	DEP Accu	Per	NH	DEP Accu	Per	NH	DEP Accu	Per	NH	DEP Accu	Per	NH	DEP Accu	Per	CAST 2959	CAST UoG	CAPN 316	CAPN 4751
LA LEGUA G CANYON 7939-T/E- P: LCHMN GRANDCANYON 1244G M: AGROMELU 1513 PUCARA BOOM	727577 ARG 2001	76	-0.4 0.83	34	68	0.8 0.77	45	26	-1.7 0.55	71	46	6.0 0.73	26	18	-0.5 0.73	87	32	-0.7 0.48	71	32	0.0 0.35	47	++	++	--	+ -
LA LEGUA LIDER 8659 P: O C C HEADLINER 661H M: LA LEGUA IDEAL ERICA-T/E-	735403 ARG 2003	62	1.3 0.85	95	62	5.1 0.85	19	19	-1.6 0.76	70	37	1.3 0.80	45	27	0.5 0.85	14	-	-	-	-	-	-				
LA LEGUA PIÑATA 8601 P: LA LEGUA COPPER 7257-T/E- M: LA LEGUA VALIENTE 7292 MEDUSA	735383 ARG 2003	42	-0.4 0.85	33	36	11.0 0.85	3	6	-0.3 0.67	55	23	15.2 0.75	5	13	0.0 0.81	50	20	-0.6 0.80	69	20	-0.0 0.80	56	++	++	--	--
LA LEGUA R TIME 6819 P: LEACHMAN RIGHT TIME M: LA LEGUA LANDMARK 5658 EILEEN	712097 ARG 1998	156	1.0 0.85	90	92	-3.7 0.85	75	19	-1.8 0.76	72	42	-7.7 0.73	80	24	0.5 0.84	14	36	1.0 0.76	21	35	0.1 0.76	44				
LA LEGUA RITMO 8569 P: MOON 16621 RITMO M: LA LEGUA EMULEXT 6158 SOMBREADA	735423 ARG 2003	18	0.9 0.82	87	25	-0.1 0.80	51	-	-	-	18	14.9 0.68	6	10	0.5 0.79	14	6	3.6 0.72	1	6	0.2 0.73	33				
LA LEGUA STRYKER 6189-T/E- P: BHC STRYKER M: COCHICOS PANTERA B 18	707483 ARG 1996	32	-0.9 0.85	15	31	2.3 0.77	35	7	-0.1 0.66	52	18	4.0 0.60	34	12	-0.3 0.81	74	-	-	-	-	-	-				
LA LEGUA STRYKER 6323-T/E- P: BHC STRYKER M: AGROMELU 1513 PUCARA BOOM	707469 ARG 1996	1184	0.6 0.99	78	1117	-1.3 0.99	60	274	2.9 0.92	19	788	-2.8 0.97	63	129	0.2 0.97	34	51	-1.4 0.90	87	53	-0.0 0.91	56	++	++	--	+ -
LA LEGUA VALIENTE 7473 P: LA LEGUA STRYKER 6323-T/E- M: LA LEGUA BULL 6032 MONTONERA-T/	720141 ARG 2000	82	0.0 0.85	52	54	6.1 0.83	14	-	-	-	42	4.8 0.71	31	27	0.7 0.85	7	36	0.3 0.81	41	27	1.1 0.77	1				
LA LEGUA VALIENTE 7615-T/E- P: LA LEGUA STRYKER 6323-T/E- M: COCHICOS PANTERA B 16	723109 ARG 2000	1413	0.2 0.99	62	1371	-1.5 0.99	61	174	0.1 0.93	49	914	-4.3 0.97	69	515	0.0 0.98	50	48	0.9 0.87	23	38	0.9 0.86	1	+ -	+ -	--	--
LA SANTINA SURVIVOR 3 P: WHITESTONE SURVIVOR NO88 M: LAS CORTADERAS F.D. 87 T.E	96149 URU 2006	15	-0.3 0.34	37	23	-11.5 0.43	98	-	-	-	14	-6.6 0.43	77	5	0.5 0.22	17	14	0.3 0.28	41	14	0.0 0.18	49				
LA SEGUNDA 010856 RAINMAKER P: BASIN RAINMAKER 654X M: LA SEGUNDA 10163 CAPITAN-T/E-	753321 ARG 2004	18	0.4 0.82	70	18	10.7 0.80	3	-	-	-	18	-0.1 0.73	51	17	0.3 0.85	26	17	-0.6 0.82	69	17	-0.4 0.83	91				
LA SEGUNDA 0138 LIDER P: O C C HEADLINER 661H M: LA SEGUNDA 7941 PIRULA	725547 ARG 2001	135	-0.3 0.85	38	98	0.6 0.85	46	17	2.4 0.72	23	49	-0.8 0.74	54	19	-0.4 0.84	80	33	1.7 0.83	9	32	0.1 0.83	44				
LA SEGUNDA 0154 LIDER P: O C C HEADLINER 661H M: LA SEGUNDA 9853 PRIDE	725552 ARG 2001	24	0.0 0.84	52	24	5.9 0.79	15	-	-	-	3	5.8 0.56	27	1	0.3 0.75	26	1	1.7 0.71	9	1	0.3 0.72	23				
LA SEGUNDA 0338 LIDER P: O C C HEADLINER 661H M: LA SEGUNDA 10217 TERESA	732838 ARG 2002	89	-0.2 0.85	42	53	7.1 0.84	10	3	3.9 0.61	11	15	3.0 0.65	38	5	-0.2 0.78	66	3	2.9 0.73	1	2	0.1 0.73	44				
LA SEGUNDA 10640 HACE P: O C C KEY 747K M: LA SEGUNDA 10773	736470 ARG 2003	403	-0.1 0.98	47	361	0.7 0.97	45	-	-	-	289	-0.6 0.94	53	250	1.1 0.97	1	186	0.6 0.96	32	183	-0.0 0.96	56	++	++	--	+ -



# Resumen de Padres Angus Consolidado del Mercosur - 2011

## Argentina - Brasil - Uruguay

Nombre	Registro CP Año	Nacer			Destete			Leche			Final			C.E.			A.O.B.			E.G.D.			Terneza (S.A.M.)			
		NH	DEP Accu	Per	NH	DEP Accu	Per	NN	DEP Accu	Per	NH	DEP Accu	Per	NH	DEP Accu	Per	NH	DEP Accu	Per	NH	DEP Accu	Per	CAST 2959	CAST UoG	CAPN 316	CAPN 4751
LA SEGUNDA 11066 NEXT STEEP P: LA SEGUNDA 10640 HACE M: LA SEGUNDA 0927 VICTORIA	750565 ARG 2005	73	0.9 0.85	87	41	-4.1 0.82	77	-	-	-	20	-5.5 0.67	73	10	0.2 0.78	34	10	0.0 0.76	51	4	-0.4 0.75	91				
LA SEGUNDA 9474 DEFINIDO P: LA SEGUNDA 7686 DRIVER M: LA SEGUNDA 9611 TRADICIONAL	712875 ARG 1998	441	1.3 0.98	95	445	5.4 0.97	17	210	-3.8 0.91	89	243	-3.1 0.91	64	138	0.0 0.96	50	68	-0.2 0.88	58	68	-1.0 0.88	100				
LA SEGUNDA 9930 HEADLINER P: O C C HEADLINER 661H M: LA SEGUNDA 9735 RAQUEL	721787 ARG 2000	16	0.2 0.81	62	16	-5.9 0.78	86	-	-	-	16	-12.1 0.72	91	15	0.1 0.85	41	15	0.2 0.84	44	14	-0.0 0.84	56				
LA SEGUNDA TRAVELLER BUZZY P: SITZ TRAVELER 7922 M: LA SEGUNDA 5223 LADY BELL	714456 ARG 1998	205	-0.8 0.85	18	201	-9.1 0.85	95	10	4.5 0.75	8	127	-11.7 0.85	90	94	-0.4 0.85	80	96	-0.3 0.85	60	97	0.3 0.85	23				
LA SOLANA 147 BRIGADIER TE P: PASTORIZA 565 BRIGADIER T/E M: LA LEGUA CANYON 8128 PANTERA T.	102493 URU 2008	12	-0.5 0.31	27	12	-3.1 0.31	72	-	-	-	-	-	-	-	-	-	-	-	-	-	-	-				
LA SOLANA 45 CLASICO P: LA LEGUA VALIENTE 7615 T/E M: VALLECIEL CHEROKEE L15 T.E.	94722 URU 2006	13	0.4 0.35	69	-	-	-	-	-	-	-	-	-	-	-	-	-	-	-	-	-	-				
LA SOLANA 58 PIÑATA P: LA LEGUA COPPER 7257 T/E M: VALLECIEL CANYON 1244 G - L36	94735 URU 2006	18	0.2 0.34	61	18	-0.2 0.32	52	-	-	-	16	-0.1 0.41	51	9	-0.0 0.26	54	15	0.8 0.24	28	15	-0.1 0.15	59				
LA SORPRESA 103 MONTONERO P: MODELO RITO 3X25 MODELO 898/139 M: SOLANO EXT YORKER 04	93456 URU 2006	14	0.0 0.24	53	-	-	-	-	-	-	-	-	-	-	-	-	-	-	-	-	-	-				
LA SORPRESA F DIRECTION 7 P: C A FUTURE DIRECTION 5321 M: MODELO MODELO 871 MODELO 630 /	89191 URU 2004	10	0.5 0.36	71	10	9.1 0.34	5	-	-	-	8	8.5 0.39	18	2	-0.0 0.18	51	8	0.4 0.26	38	8	0.1 0.17	35				
LA TRINIDAD CAPITAN S PRECISION 10 P: SODAK PRECISION 7408-97 M: ALGUIL 1025 MARGUE ARRAÑALERA	92440 URU 2005	79	-0.4 0.60	31	75	-0.5 0.59	54	-	-	-	39	-4.8 0.57	70	10	-0.1 0.29	56	28	-1.4 0.37	88	28	-0.1 0.26	61				
LA TRINIDAD CHIEF T.E. P: LCC MAJOR LEAGUE A502M M: MARTIN FIERRO 251 COOP SECRET	96751 URU 2007	22	0.2 0.24	59	10	4.0 0.21	24	-	-	-	10	7.8 0.24	20	9	0.1 0.16	46	10	-0.0 0.17	52	10	-0.0 0.13	52				
LADY PASCUALINA 41 ASTROBOY P: MOON 5825 TOPEQUITY M: LADY PASCUALINA 29 BIG FIRE	716375 ARG 1999	18	-1.4 0.66	5	25	-16.0 0.66	100	6	-4.2 0.50	91	12	-30.1 0.40	100	4	-0.5 0.47	86	-	-	-	-	-	-				
LAFE 247 TOBAR-T/E- P: CHAMPION HILL TECUMSEH M: SANFER BEY ST 846	738374 ARG 2003	16	0.9 0.83	87	17	6.0 0.79	14	-	-	-	17	-2.4 0.73	61	13	-0.9 0.85	97	-	-	-	-	-	-				
LAFE 315 NABIL-T/E- P: STEVENSON FORTUNE 425C M: SANFER DE PRIORITY 866	743094 ARG 2004	10	0.5 0.80	74	10	12.4 0.77	1	-	-	-	10	11.9 0.72	10	4	0.1 0.80	41	-	-	-	-	-	-				
LAFE 421 AMARO OJF-T/E- P: RED BADLANDS MR BEEF 805 M: MILAGROSA 137 QUEBRACHO-T/E-	747048 ARG 2005	12	0.7 0.79	81	-	-	-	-	-	-	-	-	-	-	-	-	-	-	-	-	-	-	++	+-	+ -	+ -

# Resumen de Padres Angus Consolidado del Mercosur - 2011

## Argentina - Brasil - Uruguay

Nombre	Registro CP Año	Nacer			Destete			Leche			Final			C.E.			A.O.B.			E.G.D.			Terneza (S.A.M.)			
		NH	DEP Accu	Per	NH	DEP Accu	Per	NN	DEP Accu	Per	NH	DEP Accu	Per	NH	DEP Accu	Per	NH	DEP Accu	Per	NH	DEP Accu	Per	CAST 2959	CAST UoG	CAPN 316	CAPN 4751
LARESIDENCIA PERFORMER BLACK PRETT P: NICHOLS PERFORMA D162 M: LARESIDENCIA MID	753299 ARG 2005	18	0.3 0.75	66	-	-	-	-	-	-	-	-	-	-	-	-	-	-	-	-	-	-				
LARESIDENCIA PROMP 721241 P: BLACK PRETTY PROMP GRAN MILAGRO M: LA MAYA 8184	721241 ARG 2000	17	0.3 0.70	66	16	-1.9 0.62	64	6	3.1 0.56	17	12	0.3 0.39	49	2	0.5 0.67	14	-	-	-	-	-	-	++	+-	+-	++
LARKS CANYON 74D4 P: N BAR EMULATION EXT M: LARKS MISS BANDO 74A	12200110 USA 1994	336	0.0 0.97	52	349	-2.3 0.95	66	172	1.6 0.90	32	274	-0.1 0.90	51	108	-0.6 0.95	89	70	-0.7 0.90	71	67	0.9 0.89	1				
LARRAÑAGA RED LEACMAN MONU 4X-05 P: RED LMAN MONU 4X M: RED SADDLE MILLS ROSETTE 850	70958 URU 1996	11	0.2 0.36	59	10	-0.1 0.31	51	3	-5.4 0.30	96	5	-13.3 0.35	93	4	-0.4 0.19	80	-	-	-	-	-	-				
LARRAÑAGA RED SAWER BROWN 04 T.E. P: RED BRYLOR SAWYER BROWN 3Z M: RED SODERGLLEN PARLEE 86B	70957 URU 1996	22	0.9 0.36	87	21	-2.1 0.37	66	7	5.2 0.36	5	19	5.5 0.46	28	8	0.2 0.21	34	12	0.3 0.26	41	12	-0.1 0.14	57				
LARRAÑAGA RED ZAMA PINE 3W 12 T P: RED LAZY M ZAMA PINE 3W M: RED TOWAW PINE MARIE 64B	72634 URU 1997	216	-1.0 0.67	12	185	-1.9 0.66	64	74	-4.7 0.65	93	152	-9.0 0.70	84	60	-0.1 0.52	62	37	-0.8 0.47	74	37	0.0 0.32	47				
LAS CORTADERAS DISCOVERY P: OCC DISCOVERY 918D M: LAS CORTADERAS T8180-4	85127 URU 2003	242	-1.0 0.69	13	272	0.1 0.72	50	33	4.6 0.58	8	148	7.2 0.73	23	32	-0.5 0.47	86	97	1.7 0.58	8	97	0.0 0.46	46				
LAS CORTADERAS FD 112 P: C A FUTURE DIRECTION 5321 M: LAS CORTADERAS T 044-3	92947 URU 2005	14	0.5 0.43	75	43	6.2 0.54	14	-	-	-	13	20.0 0.50	2	4	-0.0 0.23	51	13	1.7 0.30	8	13	0.2 0.21	24				
LAS CORTADERAS FINAL ANSWER P: S A V FINAL ANSWER 0035 M: LAS CORTADERAS EXPLORER 48	98772 URU 2007	14	-0.6 0.35	23	10	6.8 0.32	11	-	-	-	-	-	-	-	-	-	-	-	-	-	-					
LAS CORTADERAS PRECISION 21 T.E P: SODAK PRECISION 7408-97 M: YAPEYU HEAVEN	82140 URU 2002	72	-0.9 0.55	13	68	0.1 0.55	50	6	1.4 0.46	34	38	4.2 0.55	33	4	0.2 0.26	32	26	0.3 0.38	40	26	0.0 0.26	49				
LAS CORTADERAS S PRECISION 11 T P: SODAK PRECISION 7408-97 M: YAPEYU HEAVEN	82130 URU 2002	76	-0.2 0.52	42	72	0.9 0.48	44	22	-2.0 0.48	74	62	0.8 0.56	47	33	0.3 0.36	29	55	-0.4 0.42	62	56	0.0 0.31	48				
LAS CORTADERAS WINDSPREAD 52 T P: WHITESTONE WIDESPREAD MB M: SHE'S AN EXECUTIVE LADY 1	86093 URU 2003	13	0.1 0.28	56	13	2.4 0.27	34	2	-3.9 0.29	90	13	-5.4 0.33	73	8	0.3 0.18	28	7	-1.5 0.17	89	7	0.1 0.12	41				
LAS LILAS 1003 TEJAS CACHAFAZ P: LAS LILAS 659 MARKER HIGHLITE M: LAS LILAS 416 CACHAFAZ CHISOLM	734119 ARG 2002	148	0.2 0.95	62	130	0.9 0.93	44	36	1.9 0.79	28	108	7.3 0.86	22	52	0.2 0.90	34	47	2.9 0.91	1	48	0.1 0.91	44	++	++	--	++
LAS LILAS 1033 L.CANYON LAN-T/E- P: LARKS CANYON 74D4 M: LAS LILAS 2656 LANDMARK INDEPEN	729257 ARG 2002	58	0.0 0.85	52	56	1.9 0.85	37	9	-8.7 0.71	100	23	1.1 0.75	46	7	0.1 0.75	41	24	1.4 0.80	13	13	0.1 0.74	44	++	++	+-	++
LAS LILAS 1085 N'AYCONQ'PASTE P: LAS LILAS 775 N'AY MEJOR R M: LAS LILAS 588 PASTEUR RELE	728861 ARG 2002	97	0.1 0.85	57	90	1.9 0.85	37	15	-9.4 0.69	100	58	1.0 0.83	47	22	0.2 0.85	34	55	-0.1 0.85	54	53	0.2 0.85	33	++	+-	--	++

# Resumen de Padres Angus Consolidado del Mercosur - 2011

## Argentina - Brasil - Uruguay

Nombre	Registro CP Año	Nacer			Destete			Leche			Final			C.E.			A.O.B.			E.G.D.			Terneza (S.A.M.)			
		NH	DEP Accu	Per	NH	DEP Accu	Per	NN	DEP Accu	Per	NH	DEP Accu	Per	NH	DEP Accu	Per	NH	DEP Accu	Per	NH	DEP Accu	Per	CAST 2959	CAST UoG	CAPN 316	CAPN 4751
<b>LAS LILAS 1133 MAX FORTUNE</b> P: STEVENSON MAXIMUM 930C M: LAS LILAS 740 FORTUNE MILAGRO	734107 ARG 2003	104	-0.1 0.93	47	103	-4.1 0.93	77	6	-0.7 0.69	60	33	-1.6 0.78	58	13	0.4 0.84	20	28	0.9 0.87	24	23	0.1 0.87	44	++	++	+ -	++
<b>LAS LILAS 1145 HAYMO MAX</b> P: EL ABRA MAYMOUNT 4180 M: LAS LILAS 382 MAX DR SPOCK	734060 ARG 2003	125	-0.9 0.95	15	119	-9.1 0.94	95	21	-0.5 0.79	57	80	-3.2 0.86	64	29	0.2 0.89	34	54	-1.9 0.90	94	54	0.1 0.90	44	++	++	- -	++
<b>LAS LILAS 1167 MAX M CRISTO</b> P: LAS LILAS 513 IMBATIBLE LIDO M: LAS LILAS 686 MONTE CRISTO CACH	734071 ARG 2003	25	0.1 0.85	57	22	9.1 0.80	5	2	-6.7 0.57	98	10	7.7 0.64	21	2	-0.2 0.75	66	10	-2.1 0.81	96	6	-0.4 0.79	91	++	+ -	- -	+ -
<b>LAS LILAS 1177 MAX NO DUDES</b> P: STEVENSON MAXIMUM 930C M: LAS LILAS 690 NO DUDES PINE	734076 ARG 2003	25	-2.2 0.36	1	22	-1.1 0.36	59	3	-0.2 0.31	53	18	-0.7 0.39	54	6	0.1 0.17	44	18	0.8 0.25	27	18	0.0 0.15	50				
<b>LAS LILAS 1317 N'AYMEJOR SENSATION</b> P: LAS LILAS 513 IMBATIBLE LIDO M: LAS LILAS 764 DYNAMO EMULOUS	746708 ARG 2004	28	-0.7 0.85	21	20	-0.5 0.82	54	-	-	-	15	2.0 0.67	42	8	-0.6 0.71	90	15	0.7 0.76	29	15	-0.0 0.77	56				
<b>LAS LILAS 1339 MAX 602C ROYCE</b> P: BASIN MAX 602C M: LAS LILAS 532 ROYCE BULLET-T/E-	747911 ARG 2004	14	0.4 0.82	70	12	-3.8 0.78	76	3	-0.9 0.61	62	9	8.5 0.63	18	1	-0.3 0.59	74	9	0.5 0.77	35	5	0.2 0.74	33	++	++	+ -	+ -
<b>LAS LILAS 1357 BARSA FORTUNE-T/E-</b> P: SANFER PERFORMA 811 M: FEJOBEL 46 FORTUNE GALENA	744646 ARG 2004	14	0.3 0.79	66	-	-	-	-	-	-	-	-	-	-	-	-	-	-	-	-	-	-	++	+ -	+ -	++
<b>LAS LILAS 1365 N'AYMEJOR HEAVEN</b> P: LAS LILAS 513 IMBATIBLE LIDO M: LAS LILAS 274 HEAVENLY FORTUNE-	752598 ARG 2004	37	-1.0 0.81	12	35	0.7 0.77	45	-	-	-	6	-5.4 0.56	73	4	-0.4 0.61	80	-	-	-	-	-	-				
<b>LAS LILAS 1385 MAX LESTER</b> P: STEVENSON MAXIMUM 930C M: LAS LILAS 476 LESTER R TIME	746123 ARG 2005	48	-0.3 0.85	38	45	2.8 0.85	31	-	-	-	38	7.3 0.80	22	18	0.6 0.85	10	38	0.0 0.85	51	38	1.0 0.85	1	++	+ -	- -	++
<b>LAS LILAS 1405 ALAMO COOPER ROB</b> P: LAS LILAS 1003 TEJAS CACHAFAZ M: LAS LILAS 764 COOPER ROB RUND A	746131 ARG 2005	20	0.2 0.83	62	11	-0.8 0.78	56	-	-	-	9	2.4 0.67	40	3	-0.4 0.76	80	10	0.1 0.76	47	10	0.4 0.81	15	++	++	- -	+ -
<b>LAS LILAS 1431 CUQUI TEJAS</b> P: LAS LILAS 631 BARTOL.INDEPEND.- M: LAS LILAS 872 TEJAS CACHAFAZ	746140 ARG 2005	45	0.4 0.85	70	45	1.3 0.85	41	-	-	-	22	4.9 0.70	30	-	-	-	22	0.9 0.83	24	22	-0.3 0.83	85	++	++	++	- -
<b>LAS LILAS 1433 TINTO MILAGRO-T/E-</b> P: AGROMELU 2302 WHEEL REVOL M: LAS LILAS 208 MILAGRO SAMURAI	746737 ARG 2005	35	0.2 0.85	62	32	1.1 0.85	43	-	-	-	16	-6.0 0.73	75	9	0.3 0.82	26	15	-1.2 0.83	84	15	-0.1 0.83	67	++	++	- -	+ -
<b>LAS LILAS 1495 CATHIEL N.D.</b> P: LAS LILAS 735 CATRIEL AMAZON M: LAS LILAS 734 NO PUEDES LUCKY	746873 ARG 2005	15	0.4 0.82	70	15	-10.5 0.78	97	3	-6.3 0.62	98	5	-13.1 0.63	92	1	0.2 0.73	34	5	-0.1 0.77	54	5	-0.3 0.77	85	+ -	+ -	+ -	+ -
<b>LAS LILAS 1535 SIN DUDA AGENT</b> P: LAS LILAS 185 SCOTCHCAP BOLD M: LAS LILAS 238 AGENT LANDMARK	749838 ARG 2005	10	1.0 0.74	90	10	-4.0 0.67	77	-	-	-	4	-4.8 0.44	70	2	-1.3 0.66	100	4	-0.9 0.53	77	4	-0.4 0.54	91	++	++	+ -	++
<b>LAS LILAS 1631 ZORZAL N'AYMEJOR-T/</b> P: CASAMU 2322 TREMENDO ZORZAL M: LAS LILAS 596 N'AY MEJOR R T	753332 ARG 2006	14	-1.0 0.81	12	13	3.7 0.78	26	-	-	-	10	-1.3 0.67	57	4	-0.2 0.76	66	10	-0.5 0.80	66	10	-0.7 0.81	99	++	+ -	- -	++

# Resumen de Padres Angus Consolidado del Mercosur - 2011

## Argentina - Brasil - Uruguay

Nombre	Registro CP Año	Nacer			Destete			Leche			Final			C.E.			A.O.B.			E.G.D.			Terneza (S.A.M.)			
		NH	DEP Accu	Per	NH	DEP Accu	Per	NN	DEP Accu	Per	NH	DEP Accu	Per	NH	DEP Accu	Per	NH	DEP Accu	Per	NH	DEP Accu	Per	CAST 2959	CAST UoG	CAPN 316	CAPN 4751
LAS LILAS 1637 DISCOVERY LANDMARK- P: O C C DISCOVERY 918D M: LAS LILAS 3002 LANDMARK CHAIRMA	753283 ARG 2006	12	-0.2 0.76	42	14	-2.8 0.70	70	-	-	-	11	-4.1 0.66	68	5	-0.1 0.76	59	-	-	-	-	-	-	+-	++	+-	++
LAS LILAS 1643 COYOTE MAX P: LAS LILAS 1033 L.CANYON LAN-T/E M: LAS LILAS 1014 MAX STOCK	760384 ARG 2006	14	0.5 0.80	74	10	-5.8 0.77	85	-	-	-	8	-2.1 0.61	60	2	-0.4 0.73	80	7	-0.9 0.63	77	7	-0.7 0.63	99	++	++	--	++
LAS LILAS 1715 CAMERUN MAX-T/E- P: ERRE TE PRINCE TOP M: LAS LILAS 450 MAX LUCKY	767694 ARG 2006	22	0.2 0.82	61	-	-	-	-	-	-	-	-	-	-	-	-	10	2.1 0.81	6	10	-0.5 0.81	90	+-	+-	--	+-
LAS LILAS 1725 TRAVELER PATRICIA P: MAULEON TRAVELER 3135 DON ALFRE M: MAULEON MAULEON PATRICIA 3224 D	777860 ARG 2007	13	-0.6 0.78	25	-	-	-	-	-	-	-	-	-	-	-	-	-	-	-	-	-	++	++	++	++	
LAS LILAS 1791 LIDER L.COVAS P: O C C HEADLINER 661H M: LAS LILAS 888 L COVAS MAXI	759149 ARG 2007	16	0.1 0.82	57	-	-	-	-	-	-	-	-	-	-	-	-	-	-	-	-	-	++	++	--	++	
LAS LILAS 1795 SIRAH ALAMO P: LAS LILAS 1433 TINTO MILAGRO-T/ M: LAS LILAS 1142 ALAMO HOBSON	770283 ARG 2007	14	1.0 0.80	90	-	-	-	-	-	-	-	-	-	-	-	-	-	-	-	-	-	++	++	--	++	
LAS LILAS 195 CENTENNIAL FORTUNE P: BJR CENTENNIAL 800 M: FEJOBEL 46 FORTUNE GALENA	701197 ARG 1995	302	0.5 0.96	72	509	0.2 0.97	49	152	0.3 0.79	47	312	1.1 0.96	46	123	0.0 0.95	50	33	-0.1 0.83	55	33	-0.5 0.84	94	+-	++	--	+-
LAS LILAS 285 AGENT CENTURION P: LEACHMAN AGENT M: MERIDIANO MENE 9	705903 ARG 1996	6	-0.3 0.76	38	60	2.0 0.88	37	29	-0.7 0.49	60	42	2.5 0.86	40	8	0.4 0.55	20	-	-	-	-	-	++	++	+-	++	
LAS LILAS 509 OPP LESTER P: PROSPECT WALNUT 7 10 M: LAS LILAS 96 LESTER LANDMARK	711876 ARG 1998	45	0.5 0.85	74	44	3.5 0.79	27	-	-	-	36	-12.0 0.67	91	30	-0.3 0.85	74	29	-0.7 0.85	72	28	-0.2 0.85	77				
LAS LILAS 513 IMBATIBLE LIDO P: BASIN NONE BETTER 361E M: GAYLA 7600 LIC CHFLINE 6398	711878 ARG 1998	125	-0.4 0.94	34	110	2.0 0.91	37	51	-8.4 0.78	100	84	0.7 0.83	48	37	-0.5 0.89	84	30	-0.6 0.83	69	30	-0.2 0.84	77	++	++	--	++
LAS LILAS 639 FORTUNE 425C LAND 1- P: STEVENSON FORTUNE 425C M: LAS LILAS 2656 LANDMARK INDEPEN	716693 ARG 1999	254	1.8 0.96	99	227	6.0 0.95	14	29	-5.0 0.79	95	212	21.6 0.91	1	247	1.3 0.96	1	130	0.5 0.93	35	51	-0.0 0.91	56	++	++	--	++
LAS LILAS 659 MARKER HIGHLITE P: LAS LILAS 195 CENTENNIAL FORTUN M: LAS LILAS 1926 HIGHLITE DYNAMO	715801 ARG 1999	484	-0.4 0.98	33	425	-2.7 0.97	69	58	-5.0 0.79	95	203	2.4 0.92	40	139	-1.0 0.96	98	119	0.1 0.95	47	112	0.1 0.95	44	++	++	+-	++
LAS LILAS 735 CATRIEL AMAZON P: MAULEON RITO 2811 DON ALFREDO-T M: MAULEON AMAZON 2586 DON ALFREDO	718793 ARG 2000	158	0.8 0.96	84	154	8.2 0.93	7	68	-3.4 0.86	86	122	14.5 0.87	6	132	0.3 0.95	26	71	0.0 0.91	51	73	-0.0 0.91	56	++	++	+-	+-
LAS LILAS 941 LINDOR COVAS LUXOR P: LAS LILAS 639 FORTUNE 425C LAND M: LAS LILAS 508 LUXOR AGENT	725314 ARG 2001	47	0.6 0.88	78	33	-2.8 0.84	70	17	-0.7 0.73	60	20	1.3 0.72	45	8	0.5 0.78	14	15	0.1 0.77	47	11	0.8 0.74	1	++	++	+-	++
LAS LILAS 951 SENSATION VINE-T/E- P: BASIN SENSATION 702E M: TRES MARIAS 4588 VINE 1-T/E-	727738 ARG 2001	194	1.2 0.93	93	193	-3.5 0.94	74	16	2.1 0.74	26	84	-11.3 0.79	89	76	-0.2 0.91	66	33	1.2 0.85	17	35	-0.5 0.86	95	++	++	--	++

# Resumen de Padres Angus Consolidado del Mercosur - 2011

## Argentina - Brasil - Uruguay

Nombre	Registro CP Año	Nacer			Destete			Leche			Final			C.E.			A.O.B.			E.G.D.			Terneza (S.A.M.)			
		NH	DEP Accu	Per	NH	DEP Accu	Per	NN	DEP Accu	Per	NH	DEP Accu	Per	NH	DEP Accu	Per	NH	DEP Accu	Per	NH	DEP Accu	Per	CAST 2959	CAST UoG	CAPN 316	CAPN 4751
LAS LILAS 953 MARKER VINE-T/E- P: BHC MILE MARKER M: TRES MARIAS 4588 VINE 1-T/E-	727739 ARG 2001	21	0.6 0.84	78	20	-1.7 0.71	62	4	3.0 0.55	18	9	-7.5 0.52	80	8	-0.8 0.82	96	4	-0.5 0.76	66	4	-0.1 0.77	67	++	++	--	+ -
LAS LILAS 961 SENSATION VINE-T/E- P: BASIN SENSATION 702E M: TRES MARIAS 4588 VINE 1-T/E-	727743 ARG 2001	119	1.1 0.84	92	77	-1.9 0.86	64	-	-	-	73	0.5 0.79	49	35	-0.5 0.84	86	27	1.2 0.72	17	27	-0.0 0.73	56	++	++	--	+ -
LAS PALMAS 39 P: BADLANDS MR BEEF 805 M: CN RED A 158 T.E.	89698 URU 2004	27	-0.1 0.50	45	27	5.8 0.49	15	-	-	-	21	6.3 0.54	25	8	0.7 0.34	7	12	-1.2 0.29	84	12	-0.0 0.19	55				
LAS PALMAS 55 T.E. P: BADLANDS MR BEEF 805 M: LARRAÑAGA CROWFOOT ATLAS 15	91659 URU 2005	96	-0.8 0.62	18	103	-9.6 0.63	96	-	-	-	39	-3.5 0.60	66	17	1.0 0.37	2	35	-0.9 0.41	77	35	-0.0 0.29	53				
LAS ROSAS PRINCIPE 100 90 287 P: LR AZAQUE CQ 146 CR 90 M: COQ.2034-1367-100 T.E.I.	96620 URU 2007	45	0.1 0.46	56	45	5.4 0.45	17	-	-	-	16	6.7 0.32	24	4	0.2 0.10	32	16	0.9 0.16	24	16	-0.0 0.10	51				
LAS TENAZAS 0098 P: LA SEGUNDA 7686 DRIVER M: LAS TENAZAS BASE 791	25002 URU 2000	30	-0.4 0.48	31	27	-5.6 0.46	84	-	-	-	11	-10.8 0.43	88	2	-0.2 0.14	69	11	-0.9 0.26	76	11	0.1 0.15	38				
LAS TENAZAS 0101 P: M:	25011 URU 2000	42	-1.2 0.51	8	39	-8.1 0.51	93	-	-	-	19	-11.1 0.49	89	6	-0.2 0.18	67	18	0.7 0.31	29	18	0.1 0.17	40				
LAS TENAZAS 1141 P: LARKS CANYON 74D4 M: LAS TENAZAS 729	25003 URU 2001	33	-0.4 0.50	30	35	-3.4 0.51	73	-	-	-	20	-4.8 0.51	71	3	-0.1 0.20	57	19	0.1 0.36	49	19	-0.0 0.23	55				
LAS TENAZAS 1148 P: C S U AGGIE EMULATION 2144 M: LAS TENAZAS 313	25005 URU 2001	28	0.1 0.49	53	29	-5.9 0.49	86	-	-	-	15	-6.8 0.48	77	3	-0.1 0.21	58	13	-0.2 0.32	59	13	0.0 0.21	46				
LAS TENAZAS 1476 P: CONNEALY BOTTOMLINE M: LAS TENAZAS 628	25007 URU 2001	35	-1.9 0.51	1	29	-5.0 0.48	82	-	-	-	10	-3.0 0.44	63	4	0.3 0.20	25	10	-0.6 0.27	70	10	0.1 0.16	42				
LAS TENAZAS 1483 P: S E BANDO 111 M: LAS TENAZAS BASE 40	25009 URU 2001	26	-0.7 0.48	19	25	-8.4 0.47	94	-	-	-	10	-11.0 0.45	89	-	-	-	10	-1.0 0.29	79	10	0.1 0.19	42				
LAS TENAZAS 1489 P: S E BANDO 111 M: LAS TENAZAS BASE 5148	25010 URU 2001	39	-0.6 0.54	25	34	-2.4 0.52	67	-	-	-	20	-0.4 0.52	53	4	-0.1 0.23	57	20	-0.1 0.37	53	20	0.1 0.24	44				
LAS TENAZAS BASE 0045 P: M:	20725 URU 2000	10	-0.9 0.29	15	-	-	-	-	-	-	-	-	-	-	-	-	-	-	-	-	-	-				
LAS TENAZAS BASE 0067 P: LA SEGUNDA 7686 DRIVER M: LAS TENAZAS 845	20729 URU 2000	55	-0.6 0.58	23	50	-3.0 0.57	71	-	-	-	25	-4.6 0.56	70	7	-0.4 0.26	80	24	-0.3 0.39	60	24	-0.0 0.24	51				
LAS TENAZAS BASE 0073 P: OCC DISCOVERY 918D M: LAS TENAZAS BASE 834	20730 URU 2000	50	-0.4 0.58	32	47	-1.6 0.57	62	-	-	-	24	-1.7 0.56	58	11	0.1 0.34	43	24	-0.0 0.41	51	24	0.0 0.27	45				

# Resumen de Padres Angus Consolidado del Mercosur - 2011

## Argentina - Brasil - Uruguay

Nombre	Registro CP Año	Nacer			Destete			Leche			Final			C.E.			A.O.B.			E.G.D.			Terneza (S.A.M.)			
		NH	DEP Accu	Per	NH	DEP Accu	Per	NN	DEP Accu	Per	NH	DEP Accu	Per	NH	DEP Accu	Per	NH	DEP Accu	Per	NH	DEP Accu	Per	CAST 2959	CAST UoG	CAPN 316	CAPN 4751
LAS TENAZAS BASE 0117 P: LA SEGUNDA 7686 DRIVER M: LAS TENAZAS BASE 777	20724 URU 2000	14	-0.2 0.37	41	12	-12.6 0.35	99	-	-	-	3	-8.9 0.29	84	1	-0.5 0.10	88	3	-1.3 0.14	85	3	0.1 0.08	44				
LAS TENAZAS BASE 0138 P: BUF CRK HOBO 1961 M: LAS TENAZAS 188	20720 URU 2000	50	-0.4 0.57	34	44	-6.7 0.56	89	-	-	-	15	-9.9 0.51	86	5	-0.2 0.25	64	14	-1.4 0.32	88	14	0.1 0.21	41				
LAS TENAZAS BASE 0141 P: BUF CRK HOBO 1961 M: LAS TENAZAS BASE 147	20726 URU 2000	22	-0.1 0.45	45	20	-3.5 0.43	74	-	-	-	8	-9.5 0.41	85	4	-0.0 0.22	52	7	-1.0 0.24	79	7	0.2 0.15	24				
LAS TENAZAS BASE 0155 P: CONNEALY DATELINE M: LAS TENAZAS BASE 8100	20722 URU 2000	31	1.4 0.51	96	25	0.5 0.47	47	-	-	-	11	-2.5 0.45	61	8	0.0 0.27	51	11	-1.3 0.27	86	11	0.1 0.17	43				
LAS TENAZAS BASE 0185 P: CAF BEAU MAX 7782 M: LAS TENAZAS BASE 185	20728 URU 2000	55	-1.0 0.59	11	55	-8.3 0.59	94	-	-	-	25	-11.6 0.57	90	9	0.3 0.28	27	24	1.4 0.38	13	23	-0.0 0.23	51				
LAS TENAZAS BASE 0262 P: M:	20721 URU 2000	29	-2.3 0.47	1	24	-11.5 0.44	98	-	-	-	8	-16.1 0.38	96	6	-0.0 0.20	51	8	0.7 0.19	30	8	0.1 0.10	44				
LAS TENAZAS BASE 4310 P: M:	20727 URU 2000	16	0.4 0.37	68	13	-6.8 0.34	89	-	-	-	2	-19.9 0.21	99	1	-0.2 0.06	65	2	-1.2 0.07	84	2	0.1 0.03	43				
LAUREADOS 37 PEDRO FORTUNA-T/E- P: BADARSA 1219 FORTUNE G DRAGON M: ALSTON FALL DATE-T/E-	764016 ARG 2007	10	0.8 0.68	84	11	0.7 0.69	45	-	-	-	-	-	-	-	-	-	-	-	-	-	-	-				
LC 246 P: GLACIER MARIAS 548 M: COQUETA-MAVERICK 28 T.	79720 URU 2000	119	-0.1 0.69	47	109	-4.1 0.67	77	27	6.7 0.60	2	81	4.2 0.70	33	37	0.5 0.51	17	76	0.7 0.56	30	76	-0.0 0.42	56				
LC 409 P: AGROMELU 2034 CITATION BOOM M: COQUETA LF 2279 BALOO 74	81608 URU 2001	27	0.6 0.49	77	25	-5.9 0.44	86	8	1.6 0.38	31	16	-2.6 0.44	62	6	-0.3 0.24	74	13	-0.0 0.25	52	13	0.1 0.17	39				
LC CLODOMIRO CAMB 127 FIG 700 P: DOBLEHACHE 51 FIGURON-T/E M: CAM P - 200 - K.R. 127 T.E.	90627 URU 2005	10	-1.3 0.35	6	11	-4.2 0.36	78	2	-1.6 0.30	70	7	-6.2 0.37	75	1	0.0 0.16	51	7	1.2 0.24	18	7	-0.1 0.16	60				
LC LF 2643 SRP 453 P: PALENQUERO VAQUERO 15 M: LAS FLECHAS 2643	85068 URU 2002	21	-0.4 0.42	30	21	-18.4 0.42	100	-	-	-	20	-18.7 0.47	98	6	-0.4 0.28	82	14	-1.3 0.30	85	14	-0.0 0.20	55				
LCC ARRIVAL G847N P: C A FUTURE DIRECTION 5321 M: LCC BLACKCAP LG087	14599797 USA .	53	-0.9 0.73	13	43	0.6 0.64	46	2	2.2 0.37	25	25	1.0 0.46	47	2	-0.3 0.17	71	12	-0.1 0.24	53	12	0.1 0.17	40				
LCC DILLON G689L P: BON VIEW NEW DESIGN 1 M: LEACHMAN GAMMER J384	13934918 USA 2001	320	-0.4 0.90	34	364	1.3 0.91	41	46	1.7 0.67	30	233	8.0 0.87	20	76	0.2 0.70	36	160	1.9 0.77	7	160	0.0 0.75	47				
LCC DOUGLAS G535L P: BON VIEW NEW DESIGN 1407 M: LEACHMAN B C EVERGREEN B3095	13934829 USA .	18	0.1 0.58	57	20	-0.6 0.57	55	-	-	-	-	-	-	-	-	-	-	-	-	-	-	-				

# Resumen de Padres Angus Consolidado del Mercosur - 2011

## Argentina - Brasil - Uruguay

Nombre	Registro CP Año	Nacer			Destete			Leche			Final			C.E.			A.O.B.			E.G.D.			Terneza (S.A.M.)			
		NH	DEP Accu	Per	NH	DEP Accu	Per	NN	DEP Accu	Per	NH	DEP Accu	Per	NH	DEP Accu	Per	NH	DEP Accu	Per	NH	DEP Accu	Per	CAST 2959	CAST UoG	CAPN 316	CAPN 4751
LCC FIELD DAY A614N P: BFCK CHEROKEE CNYN 4912 M: LCC PRINCESS LA099	937253 USA 2003	99	-0.5 0.86	30	214	7.6 0.92	9	12	-0.8 0.54	61	86	9.3 0.84	16	27	0.2 0.76	32	38	1.5 0.85	12	38	-0.0 0.85	56				
LCC GRAND SLAM 1726J P: LCHMN GRANDCANYON 1244G M: CJ'S HOBO SHEILA	655091 USA 1999	709	0.2 0.98	61	158	3.8 0.91	25	-	-	-	48	5.8 0.80	27	22	0.1 0.73	40	3	0.0 0.22	50	3	0.0 0.15	47				
LCC HEAVEN OR BUST1000B P: LEACHMAN HEAVENLY 8141 M: LEACHMAN MARY 9003	385386 USA 1992	49	-0.9 0.90	15	75	-2.0 0.86	65	59	0.6 0.80	43	37	2.6 0.78	40	1	0.7 0.31	7	-	-	-	-	-	-				
LCC MAJOR LEAGUE A502M P: B F C K CHEROKEE CNYN 491 M: K R N REBAS ROBIN	832407 USA 2002	279	-0.6 0.95	25	277	4.4 0.95	22	36	5.6 0.70	4	160	-1.3 0.87	57	79	-0.1 0.90	59	91	2.9 0.86	1	92	-0.2 0.87	77	++	++	+ -	++
LCC NEW FRONTIER 3215K P: BON VIEW NEW DESIGN 1407 M: LCHMN BESSIE H3223	13654695 USA 2000	180	-0.5 0.95	29	171	8.5 0.95	7	7	1.3 0.56	35	108	7.6 0.88	21	50	0.4 0.91	20	18	1.4 0.77	13	13	-0.5 0.72	95				
LCC NEW STANDARD P: BON VIEW NEW DESIGN 1407 M: LEACHMAN SUNSET K3118	14218253 USA 2002	14	0.6 0.51	78	18	4.7 0.53	20	-	-	-	6	5.8 0.31	27	5	0.2 0.20	37	6	0.3 0.20	42	6	0.0 0.13	50				
LCC TASSEL EXECUTIVE61J P: LEACHMAN ROBIN HOOD 1174B M: TASSEL LANA 15A	662196 USA 1999	12	-0.3 0.49	37	13	6.5 0.48	13	4	-0.1 0.35	51	11	2.6 0.42	40	6	-0.2 0.26	71	8	-1.1 0.25	81	8	-0.1 0.16	57				
LCHMAN COPPER ROB 1204D P: LMAN KING ROB 8621 M: COPPER LASS 2392	502221 USA 1994	366	-1.6 0.96	3	521	-1.4 0.96	60	285	6.3 0.83	3	385	0.9 0.96	47	91	-0.8 0.87	95	70	0.0 0.68	51	70	0.1 0.58	41				
LCHMN GRANDCANYON 1244G P: BUF CRK CHF 824-1658 M: VITEL EBBERIC 403	566481 USA 1997	385	0.0 0.98	52	385	5.3 0.97	18	345	1.4 0.92	34	319	16.4 0.95	4	136	0.3 0.97	26	60	-0.5 0.90	66	58	0.4 0.90	15				
LCHMN PAY DAY 1465J P: RED BJR MAKE MY DAY 981 M: GMRA VICELIA 744	649111 USA 1999	9	-0.7 0.65	21	10	-2.5 0.63	68	-	-	-	5	-1.1 0.44	55	1	-0.7 0.49	93	5	1.1 0.52	19	5	0.1 0.53	44				
LCHMN RED MONTANA 1377G P: ACELAIN 9619 BELT M: PEREGRINA BEWITCHING 4672	560496 USA 1997	328	0.7 0.98	81	331	6.6 0.97	12	311	-3.3 0.92	86	227	17.6 0.92	3	117	1.6 0.96	1	30	1.7 0.84	9	30	0.5 0.84	9	+ -	+ -	+ -	+ -
LCHMN RED SPREAD 1271F P: LMAN KING ROB 8621 M: BJR MATTIE 002-1102	545761 USA 1996	115	0.3 0.94	66	131	1.7 0.93	39	3	1.4 0.65	34	97	7.0 0.84	23	65	-0.2 0.93	66	6	-0.4 0.52	63	6	0.6 0.53	5				
LCOC NEW DESIGN G875P P: BON VIEW NEW DESIGN 1407 M: LCC ASPEN PRIDE K3040	14864771 USA .	25	0.2 0.64	62	25	0.9 0.61	44	-	-	-	-	-	-	-	-	-	-	-	-	-	-	-				
LCOC NEW DESING G262P P: BON VIEW NEW DESIGN 208 M: LCC COLOSSAL QUEEN LG357	14869982 USA .	17	-0.9 0.66	15	-	-	-	-	-	-	-	-	-	-	-	-	-	-	-	-	-	-				
LCOC WORLD SERIES A041R P: BUFFALO CREEK CHEROKEE CANYON 4 M: KRN REBA'S ROBIN	1069178 USA 2005	42	-1.0 0.73	11	43	-0.1 0.72	52	-	-	-	10	1.3 0.50	45	4	-0.2 0.39	68	-	-	-	-	-	-				

# Resumen de Padres Angus Consolidado del Mercosur - 2011

## Argentina - Brasil - Uruguay

Nombre	Registro CP Año	Nacer			Destete			Leche			Final			C.E.			A.O.B.			E.G.D.			Terneza (S.A.M.)			
		NH	DEP Accu	Per	NH	DEP Accu	Per	NN	DEP Accu	Per	NH	DEP Accu	Per	NH	DEP Accu	Per	NH	DEP Accu	Per	NH	DEP Accu	Per	CAST 2959	CAST UoG	CAPN 316	CAPN 4751
<b>LEACHMAN ABOVE &amp; BEYOND 1300J</b> P: LEACHMAN ABOVE HEAVEN 1018F M: HXC 701G	662722 USA 1999	46	-2.1 0.67	1	60	-2.0 0.72	65	-	-	-	36	-2.5 0.69	62	10	-0.3 0.52	75	18	0.5 0.33	37	18	0.0 0.20	50				
<b>LEACHMAN BANDITO SEIS 1784</b> P: LEACHMAN ROBIN HOOD 1174B M: LEACHMAN ELEANOR	619745 USA 1998	13	0.6 0.59	76	57	-3.9 0.78	76	-	-	-	39	-2.3 0.75	60	2	-0.2 0.30	68	-	-	-	-	-	-				
<b>LEACHMAN BRAVO</b> P: RITO 3817 OF OG10 BANDO M: LEACHMAN BLACKBIRD 9053	12335970 USA 1995	158	-1.8 0.95	2	145	-8.9 0.92	95	80	-1.7 0.81	71	92	-15.6 0.83	96	33	-0.2 0.90	66	5	-1.1 0.56	81	5	-0.4 0.57	91	++	+ -	+ -	++
<b>LEACHMAN CAN GAIN 1047J</b> P: LEACHMAN GRAND CANYON 1244G M: LEACHMAN LOVITT D1048	676659 USA 1999	25	0.0 0.71	53	36	-1.1 0.71	59	13	0.4 0.20	45	22	-1.0 0.66	55	6	0.3 0.46	30	-	-	-	-	-	-				
<b>LEACHMAN CATTLE AMBUSH 23-T/E/I-</b> P: C S U AGGIE AMBUSH 4109 M: LEACHMAN B C EUDOCIA A3956	732279 ARG 2000	99	1.3 0.85	95	101	4.0 0.85	24	-	-	-	36	-10.3 0.59	87	-	-	-	-	-	-	-	-	-				
<b>LEACHMAN CHEYENNE B221L</b> P: BUFFALO CREEK CHEROKEE CANYON 4 M: HXC 701G	786422 USA 2001	45	0.5 0.91	72	162	7.8 0.91	8	-	-	-	60	11.0 0.81	12	14	0.4 0.64	20	-	-	-	-	-	-				
<b>LEACHMAN CHIEFDOM 2X</b> P: LEACHMAN KINGDOM 8251 M: LEACHMAN RD RBV 5901	335130 USA 1990	67	-0.2 0.88	40	57	6.1 0.83	14	97	1.9 0.78	28	51	8.8 0.79	17	10	0.8 0.82	4	-	-	-	-	-	-				
<b>LEACHMAN CONQUER</b> P: LEACHMAN CONVEYOR M: LEACHMAN BLACKBIRD 1114	12335942 USA 1995	320	-0.1 0.98	47	318	-0.2 0.96	53	264	1.2 0.93	36	200	-0.1 0.91	51	114	-0.7 0.96	93	11	-2.3 0.68	97	9	-0.3 0.66	85				
<b>LEACHMAN COWBOY UP 1359G</b> P: LEACHMAN ROBIN HOOD 1174B M: RED FAY 3502	0075036 USA 1997	3	1.1 0.79	92	50	5.0 0.79	19	18	-1.3 0.27	66	37	5.7 0.76	27	12	-0.0 0.62	52	-	-	-	-	-	-				
<b>LEACHMAN EBV 6703</b> P: LEACHMAN PRILARK M: LEACHMAN VANESA 5900	194921 USA 1986	247	-0.9 0.95	14	684	3.1 0.98	29	625	0.6 0.92	43	516	4.6 0.98	32	26	0.1 0.86	43	1	0.4 0.22	38	1	-0.1 0.23	67				
<b>LEACHMAN END CUT 1383G</b> P: LEACHMAN NONE HEAVIER 1127D M: PARK VICTORIA C233	560502 USA 1997	231	1.5 0.95	97	314	-0.1 0.94	51	124	0.9 0.70	39	225	2.1 0.93	42	6	0.1 0.52	41	-	-	-	-	-	-				
<b>LEACHMAN EXPLORER</b> P: N BAR EMULATION EXT M: LEACHMAN BLACKCAP 9006	11947213 USA 1993	1151	0.6 0.99	78	1194	3.6 0.99	26	1103	-0.5 0.97	57	905	6.2 0.97	26	380	-0.5 0.99	86	224	-2.0 0.95	95	212	-0.4 0.95	91				
<b>LEACHMAN FOUNDER</b> P: RITO 3B17 OF OG10 BANDO M: LEACHMAN BLACKCAP 1111	12335939 USA 1995	102	-0.4 0.93	33	143	-3.6 0.90	75	43	1.0 0.65	38	92	-8.6 0.81	83	-	-	-	-	-	-	-	-	-				
<b>LEACHMAN GRAND CANYON 1244G</b> P: BUFFALO CREEK CHIEF 824-1658 M: KRN REBA'S ROBIN	948971 USA 1997	153	0.1 0.93	53	202	4.9 0.93	20	101	2.6 0.66	21	137	5.4 0.92	29	42	0.3 0.84	30	9	0.3 0.40	41	9	0.1 0.42	36				
<b>LEACHMAN HEAVENLY 1517C</b> P: LEACHMAN HEAVENLY 8141 M: XXX ROXIE 1148 MR	416473 USA 1993	127	-0.4 0.91	31	1147	3.3 0.99	29	348	1.1 0.88	37	1067	3.6 0.99	35	10	0.1 0.61	46	12	0.6 0.44	32	6	-0.1 0.17	57				



# Resumen de Padres Angus Consolidado del Mercosur - 2011

## Argentina - Brasil - Uruguay

Nombre	Registro CP Año	Nacer			Destete			Leche			Final			C.E.			A.O.B.			E.G.D.			Terneza (S.A.M.)			
		NH	DEP Accu	Per	NH	DEP Accu	Per	NN	DEP Accu	Per	NH	DEP Accu	Per	NH	DEP Accu	Per	NH	DEP Accu	Per	NH	DEP Accu	Per	CAST 2959	CAST UoG	CAPN 316	CAPN 4751
LEACHMAN HEAVENLY 8141 P: LCHMN HYYWT 2463 M: LEACHMAN DINA 7011	299211 USA 1988	1019	-1.3 0.99	6	1290	-0.1 0.99	51	878	0.4 0.95	45	876	2.2 0.98	41	165	0.2 0.97	35	15	0.2 0.70	45	15	-0.2 0.70	74				
LEACHMAN HIT THE MARK P: CONNEALY FRONTLINE M: LEACHMAN BLACKBIRD 5025	13044782 USA 1998	2549	-0.4 0.99	33	2345	2.2 0.99	35	667	-0.6 0.97	59	1565	2.5 0.98	40	1080	0.4 0.99	20	486	0.0 0.98	51	484	-0.3 0.98	85	++	+-	--	++
LEACHMAN LAZY CAUTIVO I TEI P: RED LEACHMAN MONU 2X M: RED LAZY M SHAWNEE 15W	69308 URU 1995	40	-0.4 0.55	31	16	-6.0 0.41	86	19	-1.4 0.45	68	7	-11.8 0.50	90	-	-	-	-	-	-	-	-	-				
LEACHMAN PRI DTRMND 1754H P: LEACHMAN LADIES MND 1144B M: LEACHMAN PRILARK	619728 USA 1998	2	0.2 0.27	62	30	0.9 0.68	45	-	-	-	18	1.4 0.63	45	-	-	-	-	-	-	-	-	-				
LEACHMAN PROMPTER P: BROST POWER DRIVE M: LEACHMAN LASS 1004	10796576 USA 1986	116	1.2 0.95	93	92	-2.0 0.91	64	34	0.6 0.87	43	44	5.0 0.79	30	15	0.5 0.86	14	-	-	-	-	-	-				
LEACHMAN RIGHT TIME P: N BAR EMULATION EXT M: LEACHMAN ERICA 0025	11750711 USA 1992	917	0.3 0.99	66	866	3.6 0.99	26	645	-0.4 0.96	56	568	4.9 0.97	30	294	0.4 0.98	20	63	1.0 0.92	22	59	0.2 0.91	33				
LEACHMAN ROCKN ROBIN 1073G P: LEACHMAN ROBIN HOOD 1174B M: LEACHMAN MINOLA D1019	576061 USA 1997	32	0.1 0.75	57	95	3.2 0.87	29	75	5.1 0.59	5	81	4.9 0.87	30	22	0.8 0.75	4	-	-	-	-	-	-				
LEACHMAN SAUGAHATCHEE 3000C P: N BAR EMULATION EXT M: LEACHMAN B C 7100	12075716 USA 1993	556	0.6 0.99	78	603	3.8 0.98	25	628	0.6 0.95	43	405	4.5 0.94	32	148	-0.4 0.97	80	45	-0.7 0.89	73	40	0.1 0.88	44				
LEACHMAN SHARPSHOOTER 1369 P: LEACHMAN ON TARGET 1016E M: LEACHMAN DINA C1001	606035 USA 1998	244	-0.1 0.95	47	359	7.8 0.95	9	76	1.1 0.64	37	229	8.5 0.94	18	87	0.6 0.88	9	79	-0.4 0.75	64	73	0.1 0.71	43				
LEACHMAN SHINY HOOD 1360G P: LEACHMAN ROBIN HOOD 1174B M: RED FAY 3502	560480 USA 1997	59	0.7 0.84	80	197	5.4 0.93	17	29	4.2 0.34	9	148	7.6 0.92	21	54	0.7 0.86	8	7	0.2 0.44	45	6	0.0 0.42	50				
LEACHMAN SIR LOINS A LOT 2778G P: LEACHMAN NO EQUAL 1174D M: HXC 323C	559683 USA 1997	21	-0.5 0.68	27	94	0.9 0.86	45	21	-0.1 0.30	53	75	3.9 0.86	34	-	-	-	-	-	-	-	-	-				
LEACHMAN SOVEREIGN 1930E P: LEACHMAN KING ROB 8621 M: LEACHMAN ANNA 5656	475109 USA 1995	342	-1.2 0.97	8	395	-0.4 0.96	53	103	3.7 0.67	12	268	0.9 0.95	47	45	0.8 0.84	4	3	1.1 0.27	20	2	0.0 0.24	51				
LEACHMAN TO RED 1301G P: LEACHMAN SECOND 2 NONE 1161C M: TJS KING'S LADY	564670 USA 1997	3	-0.3 0.47	38	242	-0.8 0.94	57	137	4.0 0.73	11	136	2.2 0.92	41	29	0.4 0.78	23	-	-	-	-	-	-				
LEACHMAN TONTO P: RITO 2100 GDAR M: LEACHMAN LASS 1004	10937839 USA 1987	62	-0.4 0.89	31	55	-7.6 0.85	92	25	1.8 0.71	29	28	-15.2 0.73	95	-	-	-	1	-0.0 0.27	52	1	-0.1 0.18	65				
LECHUZA BLACK BEAR P: WOODHILL RIPTIDE 823 606 M: MODELO RITO 3W3 POBRECITO 594 T	90479 URU 2004	12	1.2 0.30	93	12	2.9 0.30	31	-	-	-	10	12.4 0.33	9	1	-0.3 0.15	74	10	-0.8 0.22	75	10	-0.0 0.14	51				

# Resumen de Padres Angus Consolidado del Mercosur - 2011

## Argentina - Brasil - Uruguay

Nombre	Registro CP Año	Nacer			Destete			Leche			Final			C.E.			A.O.B.			E.G.D.			Terneza (S.A.M.)			
		NH	DEP Accu	Per	NH	DEP Accu	Per	NN	DEP Accu	Per	NH	DEP Accu	Per	NH	DEP Accu	Per	NH	DEP Accu	Per	NH	DEP Accu	Per	CAST 2959	CAST UoG	CAPN 316	CAPN 4751
<b>LEGADO ASTURIANO</b> P: BATUKE ASTURIANO T M: A. ASTURIAS D.B. 22	81352 URU 2001	10	0.1 0.22	57	17	-8.1 0.21	93	11	2.6 0.24	21	12	-9.6 0.28	86	4	0.3 0.11	30	8	0.1 0.13	49	8	-0.1 0.07	58				
<b>LEMMON NEWSLINE C804</b> P: BR NEW DESIGN 036 M: WHITE FENCE PRIDE H1	13632776 USA 2000	14	-1.2 0.59	8	30	6.1 0.68	14	-	-	-	22	6.7 0.66	24	6	0.6 0.44	9	-	-	-	-	-	-				
<b>LEÑAZO 309 DEL PARANA</b> P: MODELO G. MARIAS MODELO RED 117 M: ANAMARIA BIEBER DEL PARANA T.E.	86756 URU 2003	13	-2.0 0.36	1	13	-17.6 0.41	100	-	-	-	-	-	-	-	-	-	-	-	-	-	-	-				
<b>LJC JAVELIN M08</b> P: BECKTON LANCER F442 T M: LJC LOGAN E56 945	829424 USA 2002	82	0.1 0.92	56	150	-3.2 0.90	73	-	-	-	55	-6.7 0.81	77	1	0.2 0.24	32	-	-	-	-	-	-				
<b>LJC MISSION STATEMENT P27</b> P: LJC LANCER 806 M: LJC HANNAH	960383 USA 2004	211	-0.6 0.96	25	357	-3.1 0.96	72	-	-	-	144	-0.4 0.91	53	20	0.4 0.71	20	9	0.6 0.38	32	1	-0.0 0.10	53				
<b>LM 74 CANYON 1 CH CY 2994</b> P: BUF CRK CHEROKEE CANYON M: BUF CRK BELLE 2994	82538 URU 2003	207	-0.7 0.94	21	208	3.5 0.94	27	23	-2.1 0.73	76	106	14.1 0.81	7	60	0.1 0.84	42	19	0.9 0.50	24	18	0.5 0.48	6	++	++	--	++
<b>LMAN HERO 9558</b> P: LEACHMAN HEAVENLY 8141 M: LEACHMAN RED ROSE 7043	355470 USA 1991	50	-0.8 0.92	18	56	2.6 0.83	33	32	-3.5 0.74	87	33	-1.0 0.67	55	4	0.2 0.20	38	6	-0.8 0.21	73	6	-0.0 0.13	53				
<b>LMAN KING ROB 8621</b> P: LEACHMAN ROBUST 7222 M: LEACHMAN ELEANOR	335067 USA 1990	361	0.5 0.98	74	459	3.2 0.96	29	433	5.8 0.92	4	259	8.7 0.93	18	89	0.0 0.95	49	39	0.2 0.77	45	37	0.2 0.76	28				
<b>LMAN LADIES MAN 1144B</b> P: LEACHMAN RED TOP 8658 M: LEACHMAN RED ROSE 7016	385463 USA 1992	318	0.2 0.96	60	681	1.2 0.98	43	308	-1.1 0.86	65	474	3.1 0.97	37	82	0.6 0.90	9	36	0.2 0.76	45	34	0.1 0.74	35				
<b>LMAN NONE BETTER 9604</b> P: LEACHMAN BETTER HEAVENLY 8041 M: LEACHMAN ELEANOR	355484 USA 1991	503	-0.2 0.98	43	1058	3.1 0.98	30	809	-0.6 0.94	58	799	4.2 0.98	33	53	0.1 0.85	45	1	-1.0 0.35	79	1	0.0 0.24	50				
<b>LMB ELWAY 938</b> P: SIE ELWAY 1570 M: LMB ST MONA 740	311469 USA 1989	18	0.6 0.57	77	41	-3.0 0.76	71	29	0.8 0.34	41	32	-1.6 0.76	58	-	-	-	-	-	-	-	-	-				
<b>LMG GILLS CUSTER 1580</b> P: HLH BUSTER 406 603 M: LMG DIANN 908	783412 USA 2001	24	-1.2 0.74	7	23	7.1 0.68	10	17	0.1 0.33	49	9	9.3 0.58	16	1	-0.0 0.12	55	2	0.2 0.14	43	2	-0.1 0.09	60				
<b>LODI PRINCE 2632</b> P: CALIFORNIA SUPREME 2087 M: JIL 2560	606216 USA 1998	349	0.7 0.97	81	645	0.6 0.97	46	169	1.8 0.77	29	483	2.6 0.97	40	151	0.4 0.94	23	53	-0.6 0.66	68	44	-0.0 0.46	55				
<b>LOS TILOS 117</b> P: SOUTHOLM EXTRA 17Z M: LOS TILOS 6 BWARFLECH BAYUCU	68427 URU 1994	526	-1.3 0.78	6	496	-14.4 0.73	100	175	-1.7 0.74	71	373	-33.2 0.77	100	143	-0.5 0.63	87	-	-	-	-	-	-				
<b>LOS TILOS 119-L.T.259-L.T.117</b> P: LOS TILOS 259 M: ZC G017	13589 URU 2001	23	0.1 0.52	55	23	-7.1 0.51	90	9	3.8 0.46	12	22	-2.7 0.55	62	9	-0.3 0.33	75	7	1.2 0.24	18	7	0.0 0.15	49				

# Resumen de Padres Angus Consolidado del Mercosur - 2011

## Argentina - Brasil - Uruguay

Nombre	Registro CP Año	Nacer			Destete			Leche			Final			C.E.			A.O.B.			E.G.D.			Terneza (S.A.M.)			
		NH	DEP Accu	Per	NH	DEP Accu	Per	NN	DEP Accu	Per	NH	DEP Accu	Per	NH	DEP Accu	Per	NH	DEP Accu	Per	NH	DEP Accu	Per	CAST 2959	CAST UoG	CAPN 316	CAPN 4751
<b>LOS TILOS 136 AM</b> P: GUE GLEN ARGENTINO-T/E M: LOS TILOS 39 FLECHABAYUCUA	69761 URU 1995	192	0.7 0.74	80	115	-12.8 0.68	99	66	0.2 0.69	48	101	-17.2 0.74	97	53	-0.9 0.62	98	1	0.1 0.37	49	1	0.1 0.25	42				
<b>LOS TILOS 169</b> P: EL POBRECITO 1972 MILAGRO STARD M: LOS TILOS 95	71823 URU 1996	27	0.0 0.55	52	-	-	-	-	-	-	-	-	-	-	-	-	-	-	-	-	-	-				
<b>LOS TILOS 176</b> P: LOS TILOS 102 M: LOS TILOS 39 FLECHABAYUCUA	71815 URU 1996	172	-1.4 0.69	5	107	-17.6 0.62	100	40	4.6 0.51	8	1	-16.5 0.57	96	1	-1.4 0.27	100	-	-	-	-	-	-				
<b>LOS TILOS 197 ULTRA</b> P: O S U 6T6 ULTRA M: LOS TILOS 69	73260 URU 1997	37	-0.5 0.59	27	18	-12.2 0.46	99	11	-5.0 0.46	95	11	-24.8 0.52	100	4	-0.2 0.29	65	-	-	-	-	-	-				
<b>LOS TILOS 198 RIGHT</b> P: LEACHMAN RIGHT TIME M: LOS TILOS 130	73261 URU 1997	17	0.3 0.51	63	12	-0.2 0.42	52	4	-6.2 0.42	98	11	-14.9 0.48	95	4	-0.2 0.31	67	-	-	-	-	-	-				
<b>LOS TILOS 212 RIGHT</b> P: LEACHMAN RIGHT TIME M: GUAZUBIRA WALKER 1714	73271 URU 1997	48	0.2 0.59	58	33	-17.4 0.51	100	15	2.3 0.49	24	14	-22.7 0.54	99	11	-0.6 0.35	91	-	-	-	-	-	-				
<b>LOS TILOS 259</b> P: LOS TILOS 117 M: LOS TILOS 62	75024 URU 1998	33	-0.6 0.57	23	31	-12.6 0.53	99	15	3.1 0.55	17	27	-14.5 0.60	94	13	-0.1 0.44	58	-	-	-	-	-	-				
<b>LOS TILOS 278 FAME</b> P: SAF FAME M: LOS TILOS 106	75042 URU 1998	33	0.7 0.56	81	33	-8.2 0.52	93	8	3.5 0.51	14	30	-12.5 0.59	92	16	-0.2 0.43	65	-	-	-	-	-	-				
<b>LOS TILOS 282</b> P: LOS TILOS 117 M: BAYUCUA 4845 B MAR NOR BELL BOY	75046 URU 1998	33	-1.1 0.55	9	33	-13.7 0.53	99	13	-1.5 0.53	69	30	-25.8 0.61	100	14	-0.1 0.44	63	-	-	-	-	-	-				
<b>LOS TILOS 289 BOOMER</b> P: RED SSS BOOMER 803B M: LOS TILOS 30 FLECHA BAYUCUA	75053 URU 1998	108	-1.6 0.68	3	105	-8.4 0.67	94	20	0.3 0.61	47	92	-7.5 0.72	80	44	0.4 0.57	19	69	-0.3 0.54	61	69	0.1 0.41	42				
<b>LOS TILOS 297 BOOMER</b> P: RED SSS BOOMER 803B M: LOS TILOS 122	75676 URU 1998	29	1.1 0.57	90	21	4.9 0.49	20	11	-5.7 0.50	97	15	-4.3 0.57	69	12	0.6 0.38	12	-	-	-	-	-	-				
<b>LOS TILOS 309</b> P: BHC SANDSTONE M: LOS TILOS 171	77860 URU 1999	15	-0.6 0.48	25	14	-6.2 0.45	87	2	-5.2 0.39	95	12	-16.1 0.48	96	9	-0.7 0.32	93	4	-0.9 0.20	77	4	0.0 0.13	49				
<b>LOS TILOS 310</b> P: BHC SANDSTONE M: LOS TILOS 34 FLECHA GUAZUBIRA	77861 URU 1999	120	-0.1 0.72	45	113	-10.2 0.70	97	43	0.7 0.66	41	99	-10.3 0.74	87	49	-0.1 0.58	62	32	1.6 0.50	10	32	0.2 0.37	31				
<b>LOS TILOS 326</b> P: RED COCO PTB STRYKER 633 M: LOS TILOS 30 FLECHA BAYUCUA	77873 URU 1999	32	0.4 0.55	70	29	-15.3 0.50	100	4	-0.4 0.44	56	20	-21.9 0.54	99	13	-1.0 0.36	98	3	-0.9 0.16	77	3	0.0 0.10	49				
<b>LOS TILOS 338</b> P: LCC HEAVEN OR BUST 1000B M: LOS TILOS 190	77884 URU 1999	15	0.0 0.47	51	11	-8.5 0.37	94	5	1.2 0.34	36	6	-12.4 0.40	91	2	-0.6 0.20	91	-	-	-	-	-	-				

# Resumen de Padres Angus Consolidado del Mercosur - 2011

## Argentina - Brasil - Uruguay

Nombre	Registro CP Año	Nacer			Destete			Leche			Final			C.E.			A.O.B.			E.G.D.			Terneza (S.A.M.)			
		NH	DEP Accu	Per	NH	DEP Accu	Per	NN	DEP Accu	Per	NH	DEP Accu	Per	NH	DEP Accu	Per	NH	DEP Accu	Per	NH	DEP Accu	Per	CAST 2959	CAST UoG	CAPN 316	CAPN 4751
<b>LOS TILOS 371</b> P: LOS TILOS 198 RIGHT M: LOS TILOS 201 RIGHT	79607 URU 2000	10	-0.5 0.46	28	10	-1.9 0.39	64	3	-5.1 0.37	95	9	-13.8 0.44	94	6	-0.2 0.29	69	5	-0.8 0.24	74	5	0.1 0.14	35				
<b>LOS TILOS 379</b> P: LOS TILOS 176 M: LOS TILOS 152	79615 URU 2000	30	-0.3 0.56	36	29	-4.7 0.54	80	10	-3.4 0.50	86	27	-13.2 0.60	93	16	-1.1 0.44	99	8	-0.3 0.27	62	7	0.1 0.15	43				
<b>LOS TILOS 381</b> P: LOS TILOS 117 M: LOS TILOS 97	79617 URU 2000	12	0.1 0.46	54	13	-10.9 0.46	98	3	0.3 0.44	47	12	-20.2 0.53	99	9	-0.7 0.40	94	3	-0.5 0.19	65	3	0.1 0.11	43				
<b>LOS TILOS 400</b> P: LOS TILOS 203 R-BATEADOR M: LOS TILOS 166 UTRA	79636 URU 2000	17	-1.0 0.49	12	15	-8.1 0.42	93	7	-4.5 0.44	92	15	-18.1 0.49	98	7	0.1 0.30	42	4	0.1 0.20	46	4	0.1 0.12	39				
<b>LOS TILOS 442 - L.T. 297 BOOMER</b> P: LOS TILOS 297 BOOMER M: LOS TILOS 97	80783 URU 2001	12	0.5 0.46	72	11	-4.3 0.44	78	4	0.3 0.43	47	11	-6.6 0.51	77	4	-0.0 0.33	53	3	-0.2 0.18	56	4	0.1 0.11	44				
<b>LOS TILOS 467 LARK'S CANYON</b> P: LARKS CANYON 74D4 M: LOS TILOS 298 ULTIMA	81667 URU 2001	16	0.6 0.46	76	15	-0.8 0.47	56	7	2.4 0.46	23	12	3.4 0.54	36	6	0.0 0.37	47	6	-1.0 0.28	78	6	0.1 0.19	38				
<b>LOS TILOS 552 - L.T. 310 - SANDSTO</b> P: LOS TILOS 310 M: LOS TILOS 199 RIGHT	84891 URU 2002	225	-0.8 0.75	18	221	-1.0 0.74	58	40	1.0 0.65	38	171	3.0 0.77	38	100	-0.1 0.64	60	122	2.2 0.62	4	121	0.1 0.50	37				
<b>LOS TILOS 555 - CASHFLOW 648</b> P: DEER RIVER CASHFLOW 64B M: LOS TILOS 314	84894 URU 2002	26	-0.6 0.54	23	27	-14.6 0.54	100	4	1.2 0.44	37	16	-19.4 0.57	98	10	-0.3 0.41	74	9	-0.8 0.28	75	9	0.0 0.17	51				
<b>LOS TILOS 565 - L.T. 310 - SANDSTO</b> P: LOS TILOS 310 M: LOS TILOS 107	84904 URU 2002	24	-0.0 0.52	49	23	-17.0 0.52	100	-	-	-	13	-15.8 0.55	96	6	-0.4 0.36	81	6	1.0 0.30	22	6	0.2 0.19	29				
<b>LOS TILOS 566 - L.T. 310 - SANDSTO</b> P: LOS TILOS 310 M: LOS TILOS 97	84905 URU 2002	39	-0.7 0.59	21	39	-9.1 0.58	95	13	3.0 0.52	18	27	-6.8 0.62	77	11	-0.0 0.42	51	9	1.0 0.35	21	8	0.1 0.22	38				
<b>LOS TILOS 582 - L.T. 310 - SANDSTO</b> P: LOS TILOS 310 M: LOS TILOS 190	84921 URU 2002	30	-0.1 0.55	43	28	-4.0 0.52	77	4	-2.4 0.43	79	17	-13.0 0.53	92	8	-0.1 0.31	58	6	1.1 0.23	19	6	0.2 0.14	31				
<b>LOS TILOS 601 - L.T. 289 BOOMER</b> P: LOS TILOS 289 BOOMER M: LOS TILOS 121	84938 URU 2002	44	-1.0 0.61	13	42	-8.6 0.60	94	16	0.6 0.53	43	30	-6.5 0.64	76	13	0.4 0.44	23	18	-0.8 0.43	74	19	0.1 0.31	36				
<b>LOS TILOS 676</b> P: BON VIEW NEW DESIGN 878 M: LOS TILOS 321	88246 URU 2004	15	-0.5 0.48	26	15	1.6 0.46	40	4	5.9 0.41	3	12	9.0 0.53	17	5	0.7 0.35	7	9	1.3 0.35	15	9	0.0 0.24	51				
<b>LOS TILOS 677</b> P: BON VIEW NEW DESIGN 878 M: LOS TILOS 167 RTIME	88247 URU 2004	27	-0.8 0.54	17	26	-2.9 0.54	71	-	-	-	15	0.4 0.57	49	5	-0.0 0.37	54	7	0.6 0.34	31	7	0.0 0.23	49				
<b>LOS TILOS 691</b> P: BON VIEW NEW DESIGN 878 M: LOS TILOS 375	88258 URU 2004	35	0.2 0.56	59	33	-0.0 0.56	51	4	5.0 0.46	6	27	5.4 0.61	29	9	-0.2 0.40	69	16	0.8 0.40	27	16	0.1 0.28	39				

# Resumen de Padres Angus Consolidado del Mercosur - 2011

## Argentina - Brasil - Uruguay

Nombre	Registro CP Año	Nacer			Destete			Leche			Final			C.E.			A.O.B.			E.G.D.			Terneza (S.A.M.)			
		NH	DEP Accu	Per	NH	DEP Accu	Per	NN	DEP Accu	Per	NH	DEP Accu	Per	NH	DEP Accu	Per	NH	DEP Accu	Per	NH	DEP Accu	Per	CAST 2959	CAST UoG	CAPN 316	CAPN 4751
<b>LOS TILOS 740</b> P: LOS TILOS 552 - L.T. 310 - SAND M: LOS TILOS 553 - L.T. 310 - SAND	91489 URU 2005	17	-1.1 0.49	9	17	-2.7 0.49	70	-	-	-	10	-0.7 0.52	54	5	-0.4 0.36	82	6	2.0 0.32	5	6	0.2 0.21	25				
<b>LOS TILOS 744</b> P: LOS TILOS 555 - CASHFLOW 648 M: LOS TILOS 166 UTRA	91493 URU 2005	18	-0.7 0.45	21	18	-16.4 0.49	100	-	-	-	12	-13.4 0.53	93	8	-0.3 0.38	74	5	0.0 0.29	51	5	0.1 0.17	42				
<b>LOS TILOS 843</b> P: DOBLEHACHE 51 FIGURON-T/E M: LOS TILOS 468 - L.T. 297 BOOMER	94392 URU 2006	64	-0.7 0.62	20	64	3.4 0.62	28	-	-	-	25	-0.6 0.61	53	15	0.5 0.43	16	21	1.7 0.38	8	21	0.0 0.26	45				
<b>LOS TILOS 854</b> P: LOS TILOS 801 - L.T. 289 BOOMER M: LOS TILOS 217 ASTRO	94403 URU 2006	25	0.1 0.52	57	25	5.6 0.50	16	-	-	-	-	-	-	-	-	-	-	-	-	-	-	-				
<b>LOS TILOS 903</b> P: A A R REALLY WINDY 1205 M: LOS TILOS 698	98658 URU 2007	18	-0.1 0.48	47	18	0.2 0.47	49	-	-	-	-	-	-	-	-	-	-	-	-	-	-	-				
<b>LOS TILOS J001</b> P: LOS TILOS 178 RTIME M: ZC 4207	10205 URU 1999	23	-0.3 0.53	34	23	7.2 0.51	10	7	-3.0 0.45	84	18	0.8 0.54	47	10	0.7 0.34	6	8	-0.7 0.26	72	8	0.1 0.16	37				
<b>LOS TILOS J034</b> P: LOS TILOS 197 ULTRA M: ZC F047	10237 URU 1999	24	1.0 0.53	89	23	-0.9 0.50	57	6	-1.3 0.45	67	20	-5.1 0.55	72	12	-0.1 0.35	60	4	-0.8 0.18	76	4	0.1 0.09	43				
<b>LOS TILOS J072</b> P: ZC 5078 M: ZC 887	10270 URU 1999	19	0.4 0.49	69	19	-7.1 0.45	90	5	-2.8 0.41	82	16	-17.3 0.50	97	10	-0.6 0.34	91	1	-1.1 0.10	81	1	0.0 0.05	47				
<b>LOS TILOS J080</b> P: LOS TILOS 178 RTIME M: ZC 4233	10284 URU 1999	35	0.0 0.57	51	34	15.9 0.53	1	10	-10.2 0.49	100	26	-5.9 0.57	74	16	0.0 0.40	47	13	-0.2 0.31	58	13	0.1 0.18	41				
<b>LOS TILOS J154</b> P: LOT 177 M: ZC 5041	10348 URU 1999	27	1.4 0.53	96	25	-1.8 0.48	63	9	-5.3 0.46	95	23	-12.8 0.54	92	14	0.3 0.36	25	5	-0.8 0.20	74	5	0.0 0.11	46				
<b>LOS TILOS J162</b> P: LOS TILOS 191 M: ZC 4265	10355 URU 1999	23	0.6 0.51	77	22	10.7 0.46	3	9	-8.7 0.43	100	16	-4.2 0.50	68	5	-0.1 0.24	63	2	0.5 0.13	34	2	0.1 0.06	40				
<b>LOS TILOS J165</b> P: LOS TILOS 169 M: ZC 3052	10358 URU 1999	24	-0.5 0.53	28	24	-5.2 0.49	83	8	-3.8 0.46	89	18	-16.2 0.54	96	11	-0.8 0.34	96	1	-0.8 0.13	75	1	0.1 0.07	43				
<b>LOS TILOS J175</b> P: LOS TILOS 169 M: ZC 875	10368 URU 1999	35	-0.6 0.57	24	34	8.2 0.53	7	12	-8.4 0.52	100	30	-5.0 0.59	71	17	-0.5 0.40	87	13	-1.2 0.32	84	13	0.1 0.19	37				
<b>LOS TILOS J742</b> P: LOS TILOS 180 R M: ZC 5179	10643 URU 1999	33	-0.1 0.56	48	34	3.0 0.52	30	12	-5.5 0.51	96	27	-12.7 0.58	92	21	-0.1 0.43	57	10	-1.0 0.27	80	10	0.1 0.15	45				
<b>LOS TILOS J750</b> P: LOS TILOS 180 R M: ZC 5238	10650 URU 1999	28	-0.6 0.52	23	28	1.2 0.49	43	7	-5.2 0.46	95	27	-11.3 0.55	89	21	0.3 0.40	25	13	0.1 0.28	49	13	0.1 0.15	40				

# Resumen de Padres Angus Consolidado del Mercosur - 2011

## Argentina - Brasil - Uruguay

Nombre	Registro CP Año	Nacer			Destete			Leche			Final			C.E.			A.O.B.			E.G.D.			Terneza (S.A.M.)			
		NH	DEP Accu	Per	NH	DEP Accu	Per	NN	DEP Accu	Per	NH	DEP Accu	Per	NH	DEP Accu	Per	NH	DEP Accu	Per	NH	DEP Accu	Per	CAST 2959	CAST UoG	CAPN 316	CAPN 4751
LOS TILOS K205 P: LOS TILOS 117 M: ZC G313	11952 URU 2000	26	-0.7 0.53	21	26	-9.2 0.52	95	10	0.9 0.50	40	25	-12.5 0.59	92	12	0.6 0.42	9	5	-0.8 0.26	73	5	0.1 0.17	45				
LOS TILOS K307 P: LOS TILOS 117 M: ZC G275	12052 URU 2000	27	1.2 0.54	94	25	-9.6 0.52	96	7	-2.5 0.48	80	22	-23.2 0.59	99	9	-1.3 0.41	100	3	-0.6 0.22	69	3	0.0 0.13	45				
LOS TILOS K380 P: LOS TILOS 117 M: ZC G582	12123 URU 2000	32	-0.7 0.57	19	31	7.0 0.55	11	11	-9.9 0.52	100	29	-13.4 0.61	93	17	0.4 0.45	20	15	-0.9 0.34	77	15	-0.0 0.22	53				
LOS TILOS L313-Z.C.H.041-L.T.136 P: ZC H041 M: ZC 4089	13669 URU 2001	28	-0.8 0.55	17	28	1.6 0.54	40	7	-0.1 0.49	52	25	-0.3 0.60	52	17	-0.6 0.45	91	13	0.9 0.32	23	13	0.1 0.19	34				
LOS TILOS M020-RED A.U. HIGH MARK P: RED A.U. HIGH MARK 253 T.E.I M: LOS TILOS J752	16377 URU 2002	14	-0.6 0.45	23	14	-12.1 0.43	99	5	4.2 0.38	10	10	-10.4 0.50	87	2	-0.3 0.28	77	4	-1.9 0.18	94	4	-0.0 0.10	53				
LOS TILOS M164-L.T. J080-L.T.178 R P: LOS TILOS J080 M: ZC G245	16518 URU 2002	11	-0.1 0.44	48	11	0.9 0.42	45	3	-4.9 0.38	94	9	-13.9 0.50	94	5	-0.4 0.35	80	4	-1.3 0.27	85	4	0.1 0.15	39				
LOS TILOS M289-ZC5078-EL POBRECITO P: ZC 5078 M: LOS TILOS J496	16608 URU 2002	40	0.5 0.58	74	40	-0.4 0.58	54	13	-2.8 0.50	81	32	-7.9 0.63	81	9	-0.4 0.40	80	16	-2.3 0.38	97	16	0.1 0.25	43				
LOS TILOS M359-L.T.J001-L.T.178R T P: LOS TILOS J001 M: ZC 5055	16669 URU 2002	20	-1.1 0.51	10	19	2.6 0.49	33	5	-0.9 0.43	62	14	-1.7 0.55	58	8	0.4 0.38	23	7	-0.5 0.31	66	6	0.1 0.17	37				
LOS TILOS M383-L.T.J175-L.T.169 P: LOS TILOS J175 M: ZC F698	16691 URU 2002	26	0.2 0.54	58	24	12.4 0.52	1	9	-4.3 0.47	92	20	5.9 0.58	27	8	-0.3 0.40	77	14	0.2 0.39	44	14	0.1 0.26	35				
LOS TILOS M428-L.T.J001-L.T.178R T P: LOS TILOS J001 M: ZC 4210	16733 URU 2002	11	0.0 0.45	52	11	1.2 0.44	42	4	2.9 0.38	18	8	4.4 0.50	32	3	0.9 0.33	3	8	0.5 0.32	35	7	0.1 0.19	37				
LOS TILOS P 416 P: LOS TILOS L313-Z.C.H.041-L.T.13 M: ZC H425	22796 URU 2004	18	-1.4 0.48	5	18	-0.3 0.47	53	-	-	-	12	-0.3 0.53	52	5	-0.3 0.35	74	6	0.1 0.23	47	6	0.1 0.13	38				
LOS TILOS P 423 P: RED A.U. 416 BUF CRK BARNEY M: LOS TILOS K204	22759 URU 2004	25	-0.9 0.52	13	25	-5.8 0.51	85	6	4.6 0.44	8	19	-1.7 0.57	58	8	0.6 0.37	10	10	-1.0 0.32	79	10	-0.0 0.20	54				
LOS TILOS P 431 P: LOS TILOS L313-Z.C.H.041-L.T.13 M: ZC G450	22800 URU 2004	18	-1.4 0.48	4	18	0.9 0.47	44	5	-0.2 0.42	53	16	-1.2 0.55	56	6	-0.0 0.36	52	7	1.7 0.30	9	7	0.2 0.17	34				
LOS TILOS P 438 P: LOS TILOS 119-L.T.259-L.T.117 M: ZC G254	22803 URU 2004	15	-0.8 0.47	15	15	-9.1 0.46	95	-	-	-	10	-10.3 0.51	87	5	-0.9 0.34	97	8	1.0 0.31	22	9	0.0 0.19	45				
LOS TILOS P 448 P: LOS TILOS 119-L.T.259-L.T.117 M: ZC G271	22806 URU 2004	17	-0.9 0.48	14	15	-12.1 0.46	99	-	-	-	10	-6.9 0.51	78	4	-0.8 0.33	96	4	0.5 0.26	36	4	0.0 0.15	45				

# Resumen de Padres Angus Consolidado del Mercosur - 2011

## Argentina - Brasil - Uruguay

Nombre	Registro CP Año	Nacer			Destete			Leche			Final			C.E.			A.O.B.			E.G.D.			Terneza (S.A.M.)				
		NH	DEP Accu	Per	NH	DEP Accu	Per	NN	DEP Accu	Per	NH	DEP Accu	Per	NH	DEP Accu	Per	NH	DEP Accu	Per	NH	DEP Accu	Per	CAST 2959	CAST UoG	CAPN 316	CAPN 4751	
<b>LOS TILOS P 451</b> P: LOS TILOS 442 - L.T. 297 BOOMER M: LOS TILOS K067	22808 URU 2004	19	-1.0 0.50	12	19	-3.1 0.49	71	4	1.6 0.41	32	13	-2.1 0.54	60	6	-0.3 0.35	74	4	-0.2 0.25	57	4	0.1 0.14	42					
<b>LOS TILOS P 513</b> P: LOS TILOS 467 LARK'S CANYON M: ZC F851	22833 URU 2004	17	0.1 0.47	57	14	-1.2 0.44	59	4	3.2 0.37	16	11	1.6 0.51	44	2	0.2 0.29	37	7	-0.9 0.22	77	7	0.1 0.13	38					
<b>LOS TILOS P401</b> P: RED A.U. 425 BUF CRK BARNEY M: ZC G455	23897 URU 2004	35	-0.6 0.55	24	34	-6.1 0.55	87	7	1.7 0.45	31	28	-6.5 0.60	77	8	-0.3 0.36	74	16	-0.6 0.36	69	16	-0.0 0.23	51					
<b>LOS TILOS P409</b> P: RED A.U. 425 BUF CRK BARNEY M: ZC G114	23900 URU 2004	29	0.7 0.53	79	27	-0.6 0.51	55	7	0.1 0.43	50	16	-2.6 0.56	62	5	-0.2 0.34	70	7	-1.2 0.30	83	7	0.0 0.18	49					
<b>LOS TILOS P452</b> P: RED A.U. 416 BUF CRK BARNEY M: LOS TILOS 451 - L.T. J823 - NON	23909 URU 2004	24	-0.4 0.51	32	24	2.7 0.51	32	3	-3.5 0.44	87	21	-0.3 0.57	52	13	0.2 0.41	33	11	-0.9 0.29	78	11	-0.0 0.18	54					
<b>LOS TILOS P470</b> P: LOS TILOS L313-Z.C.H.041-L.T.13 M: LOS TILOS J492	23914 URU 2004	22	-0.4 0.51	30	20	2.3 0.49	35	-	-	-	15	-3.0 0.54	63	9	-0.4 0.39	82	6	0.9 0.29	24	6	0.1 0.17	40					
<b>LOS TILOS P510</b> P: RED A.U. 425 BUF CRK BARNEY M: ZC K004	23923 URU 2004	22	-1.2 0.51	7	22	-4.6 0.49	80	5	5.0 0.40	6	15	1.8 0.55	43	6	-0.3 0.35	74	7	-0.7 0.30	72	7	0.0 0.18	50					
<b>LOS TILOS S108</b> P: DOBLEHACHE 51 FIGURON-T/E M: LT N265-K234	29461 URU 2006	11	-1.6 0.43	3	11	-3.0 0.43	71	-	-	-	9	-9.8 0.49	86	5	0.0 0.33	47	7	-0.9 0.31	78	7	0.0 0.20	50					
<b>LOS TILOS S125</b> P: EL ABRA EWLIAN 5003 M: LOS TILOS L084-L.T.278-FAME	29477 URU 2006	53	-0.2 0.57	39	53	7.6 0.57	9	-	-	-	13	3.7 0.55	35	5	-0.1 0.34	58	10	-0.5 0.33	66	10	0.1 0.21	39					
<b>LOS TILOS S130</b> P: WOODHILL COMMANDER 143L-132N M: LT N136-K205	29482 URU 2006	49	0.1 0.59	57	49	6.6 0.59	12	-	-	-	16	15.4 0.57	5	7	1.1 0.36	1	14	1.1 0.36	19	14	0.0 0.24	46					
<b>LOSCARDOS ACTOR 11-T/E-</b> P: TC STOCKMAN 365 M: MAULEON BLACKBIRD 2168 D A-T/E/	721595 ARG 2000	26	0.4 0.84	70	13	1.8 0.70	38	-	-	-	11	-6.1 0.64	75	1	-1.2 0.75	99	5	0.4 0.47	38	4	0.5 0.44	9					
<b>LR ALANO DUQUE 306</b> P: NATANDUVA JOAO ALANO GRAMATICO M: LASSIE DE LAS FLECHAS 2744	99225 URU 2007	24	-0.9 0.48	15	23	-4.3 0.47	79	-	-	-	-	-	-	-	-	-	-	-	-	-	-	-					
<b>LR ARANDU CQ 72 PACO 44</b> P: LC 246 M: COQUETA LF 2449 BALOO 72	89506 URU 2004	31	0.7 0.52	80	29	-2.5 0.51	68	2	8.9 0.41	1	22	10.2 0.53	14	13	0.5 0.32	14	20	1.1 0.36	19	21	-0.0 0.25	57					
<b>LR NOSTRADAMUS PRINCIPE 298</b> P: NATANDUVA TE213 NOSTRADAMUS K.R M: LC CQ 124 CMB 149 400	99217 URU 2007	37	-0.1 0.45	43	37	-14.7 0.46	100	-	-	-	30	-18.2 0.52	98	12	-0.2 0.32	69	30	-2.9 0.36	99	30	-0.2 0.24	70					
<b>LR NOSTRADAMUS PROMESA 308</b> P: NATANDUVA TE213 NOSTRADAMUS K.R M: L.C. 178 T.E.I.	99227 URU 2007	11	-0.6 0.42	23	11	0.5 0.41	47	-	-	-	-	-	-	-	-	-	-	-	-	-	-	-					

# Resumen de Padres Angus Consolidado del Mercosur - 2011

## Argentina - Brasil - Uruguay

Nombre	Registro CP Año	Nacer			Destete			Leche			Final			C.E.			A.O.B.			E.G.D.			Terneza (S.A.M.)			
		NH	DEP Accu	Per	NH	DEP Accu	Per	NN	DEP Accu	Per	NH	DEP Accu	Per	NH	DEP Accu	Per	NH	DEP Accu	Per	NH	DEP Accu	Per	CAST 2959	CAST UoG	CAPN 316	CAPN 4751
LR STRYKER PERLITA 331 P: BHC STRYKER M: COQ. 204 1244-2021 T.E.I.	99293 URU 2007	13	0.5 0.42	72	11	3.2 0.39	29	-	-	-	-	-	-	-	-	-	-	-	-	-	-	-	-	-	-	-
LS 0119 04 02 P: CAMBICHA H392 CTCS 12 0119 M: CAMB LN - 408 - DAT - 249	88488 URU 2004	11	-1.0 0.43	11	10	1.7 0.40	38	3	-0.9 0.36	62	10	-1.5 0.48	57	4	0.2 0.32	37	10	-0.8 0.33	74	10	0.2 0.21	31	-	-	-	-
LS CAMB 407 05 04 P: CAMB LN 415 BIFFLE S 401 M: CAMB H504-CTCS12-123	91037 URU 2005	21	0.4 0.47	68	21	-1.1 0.47	59	3	-4.5 0.38	92	12	-11.6 0.50	90	6	-0.5 0.32	85	11	-0.6 0.33	68	11	-0.0 0.22	56	-	-	-	-
LS DISK 04 01 P: OCC DISCOVERY 918D M: CAMB C 22 LRK 305	88496 URU 2004	22	0.6 0.42	78	23	0.1 0.41	50	8	4.0 0.36	11	20	4.7 0.44	31	3	0.1 0.20	41	20	1.2 0.29	16	19	0.1 0.20	41	-	-	-	-
LSF CAPITAL 4099P P: BROWN VACATION H7106 M: LSF MELODY J1365	970151 USA 2004	24	-0.8 0.61	16	21	3.1 0.53	30	-	-	-	1	-2.2 0.20	60	-	-	-	-	-	-	-	-	-	-	-	-	-
LSF COMBINATION A301M P: LEACHMAN TOP BRASS 1049H M: WHF LASS 27G-29J	833209 USA 2002	28	-0.4 0.71	34	37	5.3 0.70	18	-	-	-	13	2.2 0.56	41	-	-	-	-	-	-	-	-	-	-	-	-	-
LSF PARAMOUNT 1286K P: LEACHMAN BULLSEYE 1379G M: PARK VICTORIA C233	714452 USA 2000	27	-0.3 0.71	38	84	2.1 0.84	37	-	-	-	31	7.9 0.69	20	8	0.5 0.46	17	-	-	-	-	-	-	-	-	-	-
LT 611-LT371 P: LOS TILOS 371 M: LOS TILOS 62	86442 URU 2003	62	-0.4 0.64	33	61	-8.1 0.64	93	5	-2.8 0.49	82	37	-16.3 0.66	96	21	-0.1 0.49	57	19	-1.5 0.41	90	19	0.1 0.28	40	-	-	-	-
LT 7LT - 108 P: LT ARNOLD M: BAYUCUA 6450 B. POWER B. CLYDYN	79855 URU 2001	43	-0.4 0.45	31	45	-2.8 0.44	70	20	2.4 0.46	23	37	1.7 0.51	43	1	-0.1 0.08	57	35	-0.2 0.33	59	35	-0.1 0.21	62	-	-	-	-
LT BAYUCUA 93 P: BAYUCUA 6724 TRAVELER M: BAYUCUA 6596	78111 URU 2000	14	0.4 0.36	70	21	-4.8 0.29	81	11	-3.0 0.34	83	18	-14.8 0.40	95	7	-0.5 0.17	86	17	-2.3 0.24	97	17	0.0 0.16	48	-	-	-	-
LT CURVE BENDER 4810 OF EA P: S A V 8180 TRAVELER 004 M: SAV BLACKCLASS 203 EA	14742267 USA 2004	19	-0.1 0.64	46	24	3.3 0.54	29	3	1.7 0.39	31	22	10.2 0.59	14	8	0.5 0.45	14	17	1.0 0.37	21	17	0.0 0.25	47	-	-	-	-
LT FACON 510 P: SANFER PERFORMA 941 M: LT BAYUCUA 87	99737 URU 2007	9	0.7 0.41	79	11	-2.1 0.42	65	-	-	-	-	-	-	-	-	-	-	-	-	-	-	-	-	-	-	-
LT N027-379 P: LOS TILOS 379 M: ZC 4255	19423 URU 2003	22	-0.6 0.52	23	22	3.1 0.51	29	6	-2.2 0.44	76	18	0.7 0.57	48	8	-0.5 0.38	85	15	0.9 0.37	24	15	0.1 0.21	41	-	-	-	-
LT N065-K205 P: LOS TILOS K205 M: ZC 5138	19436 URU 2003	35	0.2 0.56	62	33	-1.5 0.55	61	8	-1.9 0.47	73	25	-6.6 0.60	77	10	0.5 0.41	13	20	0.6 0.41	31	19	0.1 0.27	37	-	-	-	-
LT N067-KBJ CONQUER ALL 447J P: KBJ CONQUER ALL 447J M: LOS TILOS K030	19437 URU 2003	24	-0.3 0.53	35	24	-6.6 0.53	88	4	-0.4 0.43	56	13	-8.6 0.56	83	6	-0.0 0.37	52	8	-0.3 0.33	60	8	0.1 0.20	38	-	-	-	-



# Resumen de Padres Angus Consolidado del Mercosur - 2011

## Argentina - Brasil - Uruguay

Nombre	Registro CP Año	Nacer			Destete			Leche			Final			C.E.			A.O.B.			E.G.D.			Terneza (S.A.M.)			
		NH	DEP Accu	Per	NH	DEP Accu	Per	NN	DEP Accu	Per	NH	DEP Accu	Per	NH	DEP Accu	Per	NH	DEP Accu	Per	NH	DEP Accu	Per	CAST 2959	CAST UoG	CAPN 316	CAPN 4751
LT N085-379 P: LOS TILOS 379 M: ZC F648	19448 URU 2003	19	-0.4 0.49	30	19	-2.7 0.48	70	4	-3.5 0.40	87	13	-14.6 0.54	95	3	-0.9 0.32	97	9	-0.4 0.32	65	9	0.0 0.19	51				
LT N223-K234 P: LOS TILOS K234 M: ZC G108	19625 URU 2003	32	-0.8 0.55	18	32	-6.2 0.55	87	6	1.9 0.48	28	27	-11.0 0.60	89	14	-0.3 0.43	72	17	-2.3 0.39	97	17	0.1 0.25	43				
LT N284-K380 P: LOS TILOS K380 M: ZC G239	19347 URU 2003	23	0.2 0.53	61	24	9.4 0.52	5	8	-7.1 0.46	99	20	-2.6 0.58	62	7	0.1 0.39	45	16	0.1 0.39	46	16	-0.0 0.26	53				
LT N293-K380 P: LOS TILOS K380 M: ZC G320	19355 URU 2003	15	-1.4 0.46	5	14	5.3 0.44	17	2	-4.9 0.40	94	12	-6.9 0.52	78	6	-0.3 0.36	77	8	-1.0 0.31	80	8	0.1 0.18	43				
LT N300-K380 P: LOS TILOS K380 M: ZC G016	19362 URU 2003	19	-0.5 0.50	28	19	1.2 0.49	42	3	-5.5 0.41	96	13	-12.7 0.54	92	5	0.5 0.35	16	7	-1.1 0.31	83	7	-0.0 0.18	51				
LT WAIÑATA-354 P: ZOOM 941 OF WAIÑATA AB M: LT BAYUCUA 87	91754 URU 2005	55	0.5 0.55	73	54	-5.8 0.56	85	-	-	-	45	-1.9 0.59	59	-	-	-	44	2.7 0.44	2	45	0.3 0.32	19				
LT WAIÑATA-375 P: ZOOM 941 OF WAIÑATA AB M: LT NEGBAY 178	92052 URU 2005	11	1.3 0.41	94	-	-	-	-	-	-	-	-	-	-	-	-	-	-	-	-	-	-				
LUQUENSE 130 PODEROSO 3254-T/E- P: TRES MARIAS 4909 PODEROSO-T/E- M: TRES MARIAS 3254 RED NANCY	715002 ARG 1998	128	-0.3 0.85	38	128	0.4 0.85	48	37	2.4 0.65	23	41	-3.8 0.67	67	51	0.1 0.85	41	40	-0.8 0.85	74	42	0.4 0.85	15				
LUQUENSE 161 GLACIER MAMBO P: GLACIER MARIAS 548 M: TRES MARIAS 4656 ROSAURA	714339 ARG 1999	386	-1.2 0.98	8	370	-7.4 0.97	91	177	10.1 0.89	1	131	-5.6 0.86	73	125	-0.2 0.95	66	122	-1.7 0.93	92	119	-0.7 0.93	99	++	++	--	--
LUQUENSE 201 G CANYON 64 HAMBA-T/E P: GMRA GRAND CANYON 753 M: LUQUENSE 64 MAMBA ISABELINA II-	720513 ARG 2000	90	0.2 0.85	62	91	3.7 0.85	26	15	-6.5 0.66	98	33	3.4 0.67	37	27	1.1 0.85	1	23	-0.5 0.81	66	24	-0.1 0.82	67				
LUQUENSE 203 G CANYON L LMAN-T/E- P: GMRA GRAND CANYON 753 M: LUQUENSE 6 LADYÑATAHUALPA-T/E-	720518 ARG 2000	93	0.3 0.85	66	93	4.6 0.85	21	13	-1.0 0.68	63	31	4.8 0.73	31	21	0.1 0.85	41	11	0.2 0.71	44	12	-0.3 0.73	85	++	++	--	+ -
LUQUENSE 209 G CANYON 64 MAMBA-T/E P: GMRA GRAND CANYON 753 M: LUQUENSE 64 MAMBA ISABELINA II-	720521 ARG 2000	33	0.9 0.85	87	33	0.0 0.82	51	6	-1.9 0.58	73	7	-0.3 0.53	52	6	0.0 0.80	50	6	-0.3 0.60	60	6	-0.0 0.61	56				
LUQUENSE 219 G CANYON 154 LMAN-T/E P: GMRA GRAND CANYON 753 M: LUQUENSE 154 MARIAS 6 LADY	720515 ARG 2000	463	0.9 0.98	87	456	7.1 0.97	10	207	-5.4 0.92	96	246	21.0 0.91	1	168	0.7 0.97	7	147	1.5 0.94	12	141	-0.1 0.95	67	++	++	--	+ -
LUQUENSE 229 G CANYON 6 LMAN-T/E- P: GMRA GRAND CANYON 753 M: LUQUENSE 6 LADYÑATAHUALPA-T/E-	720526 ARG 2000	59	-1.5 0.85	4	59	6.0 0.85	14	14	-1.1 0.72	65	23	12.4 0.70	9	18	0.1 0.85	41	12	0.9 0.69	24	12	0.3 0.70	23				
LUQUENSE 231 G CANYON 6 LMAN-T/E- P: GMRA GRAND CANYON 753 M: LUQUENSE 6 LADYÑATAHUALPA-T/E-	720527 ARG 2000	24	-0.1 0.85	47	24	5.7 0.80	16	5	-1.7 0.64	71	16	10.3 0.63	14	9	0.3 0.83	26	7	0.7 0.63	29	7	0.3 0.64	23				

# Resumen de Padres Angus Consolidado del Mercosur - 2011

## Argentina - Brasil - Uruguay

Nombre	Registro CP Año	Nacer			Destete			Leche			Final			C.E.			A.O.B.			E.G.D.			Terneza (S.A.M.)				
		NH	DEP Accu	Per	NH	DEP Accu	Per	NN	DEP Accu	Per	NH	DEP Accu	Per	NH	DEP Accu	Per	NH	DEP Accu	Per	NH	DEP Accu	Per	CAST 2959	CAST UoG	CAPN 316	CAPN 4751	
<b>LUQUENSE 373 ROSENDO 190</b> P: LUQUENSE 161 GLACIER MAMBO M: LUQUENSE 190 GCANYON 64 MAMBA-T	729047 ARG 2002	102	-0.2 0.85	42	102	2.7 0.85	32	6	1.0 0.66	38	25	10.0 0.71	14	14	0.7 0.83	7	13	0.4 0.80	38	13	-0.7 0.80	99	+-	+-	--	++	
<b>LUQUENSE 385 QUEBRACHO 228-T/E-</b> P: TRES MARIAS 5839 QUEBRACHO-T/E- M: LUQUENSE 228 GCANYON 4792 PROOF	733135 ARG 2002	79	2.4 0.85	100	79	3.3 0.85	28	12	1.2 0.74	36	27	15.5 0.69	5	12	0.5 0.82	14	6	1.7 0.77	9	6	-0.3 0.77	85	++	++	+-	++	
<b>LUQUENSE 395 ROSENDO 240-T/E-</b> P: LUQUENSE 161 GLACIER MAMBO M: LUQUENSE 240 G CANYON 154 LMAN-	733169 ARG 2002	64	0.5 0.85	74	64	-0.8 0.85	56	7	3.0 0.61	18	4	6.0 0.50	26	4	0.1 0.78	41	-	-	-	-	-	-	-	-	-	-	-
<b>LUQUENSE 407 QUEBRACHO 228-T/E-</b> P: TRES MARIAS 5839 QUEBRACHO-T/E- M: LUQUENSE 228 GCANYON 4792 PROOF	733140 ARG 2002	68	1.4 0.85	96	71	7.6 0.85	9	3	-0.1 0.67	52	33	20.3 0.69	1	12	0.8 0.81	4	9	3.5 0.75	1	7	-0.0 0.76	56	++	++	+-	++	
<b>LUQUENSE 473 SACARIAS 166</b> P: TRES MARIAS 4955 SACARIAS-T/E- M: LUQUENSE 166 WIND 2886 PLAY-T/E	732728 ARG 2002	28	0.9 0.85	87	28	6.0 0.85	14	4	-3.1 0.67	84	12	17.5 0.69	3	12	0.3 0.84	26	12	-0.1 0.77	54	12	0.2 0.79	33	++	++	--	++	
<b>LUQUENSE 485 QUEBRACHO 26</b> P: TRES MARIAS 5839 QUEBRACHO-T/E- M: LUQUENSE 26 BARTOLANATAHUALPA-T	735499 ARG 2003	31	1.7 0.85	98	31	9.8 0.85	4	-	-	-	7	-4.0 0.66	68	4	0.1 0.72	41	4	1.9 0.75	6	4	-0.2 0.76	77					
<b>LUQUENSE 493 JUMBO 74-T/E-</b> P: SANTA SERGIA RED YUYO CITATION M: LUQUENSE 74 BARONESA-T/E-	734823 ARG 2003	15	1.9 0.81	99	15	14.8 0.79	1	3	-2.6 0.61	80	4	20.9 0.54	1	2	0.3 0.67	26	2	3.5 0.73	1	2	-0.0 0.73	56					
<b>LUQUENSE 573 HORNERO 158</b> P: TRES MARIAS 5887 HORNERO-T/E- M: LUQUENSE 158 MARIAS GANADORA	742028 ARG 2004	23	0.1 0.85	57	24	4.6 0.85	21	-	-	-	3	16.5 0.65	4	2	0.4 0.77	20	-	-	-	-	-	-	++	++	--	--	
<b>LUQUENSE 609 ORIENTAL 26-T/E-</b> P: DOBLEHACHE 33 ORIENTAL-T/E- M: LUQUENSE 26 BARTOLANATAHUALPA-T	750317 ARG 2004	74	1.3 0.85	95	72	-1.1 0.85	58	-	-	-	1	-10.2 0.63	87	1	0.0 0.76	50	-	-	-	-	-	-	++	++	--	+-	
<b>LUQUENSE 611 CA?ON 28-T/E-</b> P: LUQUENSE 219 G CANYON 154 LMAN- M: LUQUENSE 28 YARARA-T/E-	747802 ARG 2004	16	0.1 0.83	57	16	2.0 0.82	37	-	-	-	-	-	-	-	-	-	-	-	-	-	-	++	++	--	++		
<b>LUQUENSE 615 CANYON 28-T/E-</b> P: LUQUENSE 219 G CANYON 154 LMAN- M: LUQUENSE 28 YARARA-T/E-	745035 ARG 2004	19	0.2 0.85	62	19	0.0 0.84	51	-	-	-	-	-	-	-	-	-	-	-	-	-	-	++	++	--	--		
<b>LUQUENSE 639 ORIENTAL 74-T/E-</b> P: DOBLEHACHE 33 ORIENTAL-T/E- M: LUQUENSE 74 BARONESA-T/E-	745040 ARG 2004	26	0.7 0.85	81	26	1.3 0.85	41	-	-	-	1	12.4 0.63	9	1	0.4 0.76	20	-	-	-	-	-	-	++	++	--	+-	
<b>LUQUENSE 655 CA?ON 28-T/E-</b> P: LUQUENSE 219 G CANYON 154 LMAN- M: LUQUENSE 28 YARARA-T/E-	745042 ARG 2004	17	0.9 0.82	87	16	1.4 0.81	41	-	-	-	1	2.2 0.63	41	1	0.2 0.77	34	1	1.0 0.72	21	1	-0.1 0.73	67	++	++	--	++	
<b>LUQUENSE 677 QUEBRACHO 122</b> P: TRES MARIAS 5839 QUEBRACHO-T/E- M: LUQUENSE 122 BARTOLA 4634 PROOF	743528 ARG 2004	40	0.7 0.85	81	40	-6.2 0.85	87	3	-2.2 0.64	76	-	-	-	-	-	-	-	-	-	-	-	+-	+-	+-	++		
<b>LUQUENSE 705 QUEBRACHO 28-T/E-</b> P: TRES MARIAS 5839 QUEBRACHO-T/E- M: LUQUENSE 28 YARARA-T/E-	750395 ARG 2005	19	0.0 0.84	52	19	1.1 0.83	43	-	-	-	-	-	-	-	-	-	-	-	-	-	-	++	++	+-	++		

# Resumen de Padres Angus Consolidado del Mercosur - 2011

## Argentina - Brasil - Uruguay

Nombre	Registro CP Año	Nacer			Destete			Leche			Final			C.E.			A.O.B.			E.G.D.			Terneza (S.A.M.)			
		NH	DEP Accu	Per	NH	DEP Accu	Per	NN	DEP Accu	Per	NH	DEP Accu	Per	NH	DEP Accu	Per	NH	DEP Accu	Per	NH	DEP Accu	Per	CAST 2959	CAST UoG	CAPN 316	CAPN 4751
<b>LUQUENSE 718 URUNDAY 78</b> P: LUQUENSE 407 QUEBRACHO 228-T/E- M: LUQUENSE 78 MAMBA MONU II-T/E-	757249 ARG 2006	12	1.3 0.78	95	12	5.4 0.76	17	-	-	-	6	12.8 0.59	9	6	1.2 0.77	1	6	2.7 0.72	2	6	-0.2 0.71	77				
<b>LUQUENSE 735 ZORZAL 82</b> P: TRES MARIAS 6301 ZORZAL-T/E- M: LUQUENSE 82 IDEAL-T/E-	747030 ARG 2005	18	0.7 0.83	81	18	3.0 0.82	30	-	-	-	1	4.1 0.55	34	1	0.4 0.72	20	1	0.6 0.62	32	1	0.2 0.55	33	++	++	--	+ -
<b>LUQUENSE 749 QUEBRACHO 322</b> P: TRES MARIAS 5839 QUEBRACHO-T/E- M: LUQUENSE 322 G MARIAS 26-T/E-	747786 ARG 2005	13	0.2 0.81	62	13	6.3 0.80	13	-	-	-	-	-	-	-	-	-	-	-	-	-	-	-	++	++	--	--
<b>MAC'ACHIN LIDER 2948</b> P: O C C HEADLINER 661H M: ZUCARA FELIPE 456	94629 URU 2006	36	0.8 0.56	84	35	4.5 0.56	22	-	-	-	28	3.8 0.57	35	-	-	-	18	2.9 0.34	1	18	0.1 0.25	40				
<b>MAC'ACHIN BONUS 939</b> P: TC BONUS M: ZUCARA 353	76899 URU 1999	8	-0.6 0.30	23	12	-11.6 0.33	98	6	3.4 0.33	15	9	-12.4 0.39	91	2	-0.5 0.15	87	2	-1.8 0.13	93	2	0.0 0.07	50				
<b>MAC'ACHIN CA?ON 2571</b> P: LUQUENSE 219 G CANYON 154 LMAN- M: ZUCARA HOBO 156	88938 URU 2004	10	0.7 0.42	80	10	7.1 0.40	10	-	-	-	5	10.3 0.42	14	2	0.5 0.24	13	5	0.5 0.24	34	4	0.1 0.15	41				
<b>MAC'ACHIN DILLON 3170</b> P: LCC DILLON G689L M: ZUCARA CA?ON 2624	98682 URU 2007	-	-	-	16	4.1 0.41	24	-	-	-	-	-	-	-	-	-	-	-	-	-	-	-				
<b>MAC'ACHIN EXT 185</b> P: N BAR EMULATION EXT M: ZUCARA 462	80777 URU 2001	72	0.0 0.64	52	69	-9.7 0.64	96	20	2.4 0.56	23	56	-9.5 0.67	85	34	0.4 0.50	19	34	-0.0 0.46	52	34	0.2 0.34	30				
<b>MAC'ACHIN KING 942</b> P: LMAN KING ROB 8621 M: ZUCARA 498	76900 URU 1999	87	-0.2 0.65	42	105	-5.3 0.64	83	50	8.1 0.63	1	63	2.8 0.69	39	16	-0.3 0.42	74	16	0.6 0.39	31	16	0.1 0.27	38				
<b>MAC'ACHIN LIDER 2559</b> P: O C C HEADLINER 661H M: ZUCARA BONUS 938	88926 URU 2004	103	-0.8 0.65	18	104	-3.8 0.66	76	6	0.4 0.51	45	56	-10.5 0.68	88	32	-0.5 0.50	88	32	-0.3 0.44	59	32	0.1 0.32	42				
<b>MAC'ACHIN LIDER 2723</b> P: O C C HEADLINER 661H M: ZUCARA TABACO 237	91361 URU 2005	25	0.4 0.51	68	21	4.5 0.50	22	-	-	-	9	3.6 0.52	36	1	-0.1 0.31	57	3	1.2 0.29	18	3	0.1 0.21	40				
<b>MAC'ACHIN MICK 3218</b> P: TOSU MICK 9301 M: ZUCARA FELIPE 510	98730 URU 2007	31	-0.1 0.52	47	28	6.5 0.52	13	-	-	-	-	-	-	-	-	-	-	-	-	-	-	-				
<b>MAC'ACHIN TABACO 334</b> P: BAYUCUA TRAVELER BAYUCUA BB BOY M: ZUCARA 600	84196 URU 2002	83	1.0 0.63	88	78	0.6 0.63	47	-	-	-	67	3.8 0.69	35	18	0.9 0.44	3	27	-0.3 0.43	60	26	0.2 0.29	30				
<b>MAC'ACHIN TRAVELER 004 3253</b> P: SAV 8180 TRAVELER 004 M: ZUCARA TABACO 294	100499 URU 2007	15	-0.1 0.44	45	15	2.3 0.43	35	-	-	-	-	-	-	-	-	-	-	-	-	-	-	-				
<b>MAC'ACHIN TRAVELER 004 3335</b> P: SAV 8180 TRAVELER 004 M: ZUCARA 726	100581 URU 2007	13	0.4 0.42	69	13	1.1 0.40	43	-	-	-	-	-	-	-	-	-	-	-	-	-	-	-				

# Resumen de Padres Angus Consolidado del Mercosur - 2011

## Argentina - Brasil - Uruguay

Nombre	Registro CP Año	Nacer			Destete			Leche			Final			C.E.			A.O.B.			E.G.D.			Terneza (S.A.M.)			
		NH	DEP Accu	Per	NH	DEP Accu	Per	NN	DEP Accu	Per	NH	DEP Accu	Per	NH	DEP Accu	Per	NH	DEP Accu	Per	NH	DEP Accu	Per	CAST 2959	CAST UoG	CAPN 316	CAPN 4751
<b>MACACHINES 0101646</b> P: SIBILA ENCHANTRESS 1099 T/E/I M: MAC SKY	101646 URU 2008	11	-1.6 0.28	2	11	-4.9 0.26	81	-	-	-	-	-	-	-	-	-	-	-	-	-	-	-	-	-	-	-
<b>MACEDO GAUCHO TE</b> P: S E BANDO 111 M: TELA ARA?A ORIENTAL	101385 URU 2008	29	-0.2 0.36	39	28	-3.7 0.35	75	-	-	-	-	-	-	-	-	-	-	-	-	-	-	-	-	-	-	-
<b>MADRUGON 31 LARKS CANYON T.E.</b> P: LARKS CANYON 74D4 M: CAPICUA	90529 URU 2005	23	-0.2 0.43	40	19	-6.4 0.41	88	-	-	7	-14.2 0.38	94	1	-0.4 0.17	84	6	-1.0 0.24	79	6	-0.0 0.16	51	-	-	-	-	-
<b>MADRUGON 43 BADLANDS MR. BEEF T.E.</b> P: BADLANDS MR BEEF 805 M: FARN RED DESTINY 712	91953 URU 2005	11	-0.1 0.29	46	11	-3.4 0.29	73	-	-	9	-0.0 0.30	51	2	0.0 0.14	47	9	0.5 0.18	35	9	-0.0 0.11	53	-	-	-	-	-
<b>MADRUGON 66 DOC HOLLIDAY</b> P: WEBR DOC HOLLIDAY 2N M: LUCIA DEL ESTERO	93155 URU 2006	10	-0.5 0.39	28	10	1.7 0.38	39	-	-	5	2.5 0.42	40	-	-	-	4	0.4 0.27	39	4	-0.0 0.17	52	-	-	-	-	-
<b>MAGNUS 1 FORTIN</b> P: SURANGUSNATALAYA 031-T/E/I- M: RUBETA 3373 FERCHA-T/E-	732810 ARG 2002	250	0.8 0.85	84	254	-1.1 0.85	58	-	-	218	-5.0 0.85	71	106	0.3 0.85	26	1	0.1 0.27	47	1	-0.1 0.28	67	-	-	-	-	-
<b>MAGNUS 13 APOLO</b> P: HYLINE PARADIGM 238 M: RUBETA 3409 MARTINA	737860 ARG 2003	34	0.0 0.84	52	32	-2.3 0.85	66	-	-	30	-6.0 0.75	75	14	-0.7 0.83	93	-	-	-	-	-	-	-	-	-	-	-
<b>MAGNUS 2 PROMETEO-T/E/I-</b> P: G A R TRAVELER 1489 M: LEACHMAN BLACKCAP 1111	738634 ARG 2002	99	-1.6 0.85	3	101	3.3 0.85	28	8	3.7 0.67	13	75	3.5 0.84	36	25	-0.2 0.85	66	-	-	-	-	-	-	-	-	-	-
<b>MAGNUS 3 ULISES-T/E-</b> P: N BAR EMULATION EXT M: SURANGUS BLACKCAP 050-T/E/I-	733447 ARG 2002	37	-0.3 0.85	38	39	-6.2 0.85	87	2	1.8 0.67	29	33	-3.6 0.79	66	5	0.3 0.77	26	-	-	-	-	-	-	-	-	-	-
<b>MAGNUS 5 HERMES-T/E-</b> P: WHITESTONE WIDESPREAD MB M: MOROMAR 9 SCOTCH CAP JAKE	735972 ARG 2003	10	0.4 0.78	70	10	0.7 0.74	45	-	-	-	8	2.1 0.63	42	3	-0.1 0.76	59	-	-	-	-	-	-	-	-	-	-
<b>MAGNUS 57 PALATINO</b> P: O C C HEADLINER 661H M: SURANGUS BLACKCAP 0286-T/E-	764022 ARG 2007	12	-0.3 0.78	38	-	-	-	-	-	-	-	-	-	-	-	-	-	-	-	-	-	-	-	-	-	-
<b>MAIZ LADIES MAN 0016</b> P: LEACHMAN LADIES MAN 1144B M: MAIZ HEAVENLY 08	O085213 BRA 2001	16	0.1 0.64	54	44	-1.2 0.74	60	-	-	-	19	-4.5 0.64	70	-	-	-	-	-	-	-	-	-	-	-	-	-
<b>MAR PRECISION PAVING THE WAY</b> P: TWIN VALLEY PRECISION M: CAR MISS 055	14201925 USA 2002	16	0.1 0.75	57	16	-4.0 0.74	77	2	1.0 0.38	38	12	-3.8 0.56	67	7	-0.6 0.67	90	1	-0.9 0.29	77	1	-0.2 0.30	77	-	-	-	-
<b>MARTIN FIERRO 250 POMMERY 601</b> P: NARANJO 601 COPER ROB 354-T/E- M: MARTIN FIERRO 99 BARTOLOME WAFF	733778 ARG 2003	85	0.3 0.85	66	86	10.4 0.85	3	10	4.8 0.67	7	64	37.3 0.83	1	35	0.8 0.85	4	33	-2.2 0.85	96	33	-0.2 0.85	77	++	++	--	+-
<b>MARTIN FIERRO 264 TWINGO 772</b> P: ALGUIL 772 HEAVENLY 14-T/E- M: MARTIN FIERRO 41 CHIEF BOLILLA	734414 ARG 2003	21	0.1 0.69	57	23	2.9 0.68	31	-	-	-	7	-5.6 0.38	73	-	-	-	8	-1.0 0.62	79	8	-0.4 0.63	91	++	++	+-	++

# Resumen de Padres Angus Consolidado del Mercosur - 2011

## Argentina - Brasil - Uruguay

Nombre	Registro CP Año	Nacer			Destete			Leche			Final			C.E.			A.O.B.			E.G.D.			Terneza (S.A.M.)			
		NH	DEP Accu	Per	NH	DEP Accu	Per	NN	DEP Accu	Per	NH	DEP Accu	Per	NH	DEP Accu	Per	NH	DEP Accu	Per	NH	DEP Accu	Per	CAST 2959	CAST UoG	CAPN 316	CAPN 4751
<b>MARTINETA 267 RITOSISTEM</b> P: RITO 2100 G D A R M: MARTINETA 25 NELSON T.E.	78049 URU 2000	48	0.8 0.55	83	46	-10.2 0.53	97	19	2.9 0.54	19	42	-10.1 0.60	87	17	-0.0 0.40	51	41	0.3 0.46	43	42	-0.0 0.32	52				
<b>MARTINETA 270 EXTMILAGRO</b> P: N BAR EMULATION EXT M: MARTINETA 24 CASTELLANA T.E.	78051 URU 2000	25	-0.1 0.49	43	24	-6.2 0.48	87	9	2.3 0.49	24	23	1.2 0.54	45	11	-0.3 0.37	76	22	0.4 0.41	38	20	0.2 0.30	31				
<b>MATRA INDEPENDENT 8</b> P: ARCO BIG CANYON 6102 M: ARCO ERICA 5207	719985 ARG 2000	45	0.0 0.79	52	41	17.8 0.79	1	7	-0.7 0.53	60	6	24.6 0.44	1	6	-0.2 0.62	66	8	-2.4 0.60	97	8	0.1 0.61	44				
<b>MATURRANGO 600 LIDER M 82</b> P: O C C HEADLINER 661H M: MATURRANGO BLACK STAR 82	94663 URU 2006	28	0.4 0.52	69	57	3.3 0.57	29	-	-	-	39	-2.7 0.58	62	18	0.5 0.40	15	39	1.3 0.43	15	39	0.1 0.31	41				
<b>MATURRANGO 649 HORNERO M6932 T.E.</b> P: TRES MARIAS 5887 HORNERO T/E M: BAYUCUA EXT BAYUCUA JOVIAL	99124 URU 2007	13	0.6 0.41	77	13	-0.4 0.41	53	-	-	-	-	-	-	-	-	-	-	-	-	-	-	-				
<b>MAULEON DHD TRAVELER 2843 D A-T/E-</b> P: D H D TRAVELER 6807 M: SANTA SERGIA PATRICIA 8637	696933 ARG 1993	100	0.2 0.85	62	96	0.1 0.85	50	2	2.2 0.64	25	26	1.8 0.75	43	19	0.3 0.85	26	21	1.1 0.80	19	24	-0.7 0.82	99	++	+-	+-	+-
<b>MAULEON EMULATION 4115 D ALF-T/E-</b> P: N BAR EMULATION EXT M: MAULEON PATRICIA 2346 DON A -T/	734875 ARG 2003	186	-1.2 0.95	8	158	-8.0 0.94	93	-	-	-	135	-7.2 0.89	79	108	-0.3 0.95	74	83	-1.2 0.93	84	83	0.2 0.94	33	+-	+-	++	++
<b>MAULEON FERDINAND 3929 D A-T/E-</b> P: R R FERDINAND 758D M: MAULEON MARY ELBOR 1380 DON A-T	734172 ARG 2001	138	0.4 0.85	70	137	3.1 0.85	29	20	1.4 0.74	34	82	5.7 0.83	28	47	0.5 0.85	14	76	-1.2 0.85	84	76	-0.0 0.85	56	++	++	--	--
<b>MAULEON FERDINAND 4491 DON ALFREDO</b> P: MAULEON FERDINAND 3929 D A-T/E- M: MAULEON ERISKAY 3328 DON ALFRED	765467 ARG 2006	22	0.6 0.81	78	21	6.3 0.80	13	-	-	-	11	9.1 0.65	17	6	1.1 0.77	1	-	-	-	-	-	-				
<b>MAULEON FORTE 3491 D A-T/E/I-</b> P: PAPA FORTE 1921 M: PAPA ENVIOUS BLACKBIRD 8849	717326 ARG 1999	151	0.3 0.95	66	137	1.0 0.94	43	21	3.3 0.72	15	118	9.3 0.88	16	109	0.5 0.95	14	110	-0.1 0.93	54	99	-0.3 0.93	85	++	++	+-	+-
<b>MAULEON FORTE 4329 DON ALFREDO</b> P: MAULEON FORTE 3491 D A-T/E/I- M: MAULEON ELBA 3232 DON ALF-T/E-	747173 ARG 2005	28	0.5 0.85	74	25	1.2 0.83	42	-	-	-	12	10.7 0.68	13	11	0.2 0.81	34	13	1.5 0.80	12	13	0.2 0.80	33	++	++	+-	++
<b>MAULEON INTENSE 3329 DON ALFREDO-T</b> P: PAPA RITO T INTENSE DHD 6844 M: PAPA ERISKAY 7883	714370 ARG 1998	85	-0.3 0.85	38	84	-7.9 0.85	92	29	-2.4 0.74	78	60	-2.4 0.82	61	50	0.0 0.85	50	59	1.0 0.85	21	52	-0.1 0.85	67	++	+-	+-	++
<b>MAULEON INTENSE 3985 D ALF</b> P: MAULEON INTENSE 3329 DON ALFRED M: MAULEON BLONDETTA 2470 DON ALFR	729634 ARG 2002	286	0.0 0.97	52	275	-2.6 0.97	68	22	0.3 0.76	47	178	-1.7 0.91	58	147	0.4 0.96	20	95	1.1 0.93	19	95	-0.1 0.92	67	++	+-	+-	++
<b>MAULEON INTENSE 4603 DON ALFREDO</b> P: MAULEON INTENSE 3985 D ALF M: MAULEON ELBA 2790 DON ALFREDO	767378 ARG 2007	12	-0.1 0.78	47	12	-1.6 0.75	62	-	-	-	-	-	-	-	-	-	-	-	-	-	-	-				
<b>MAULEON MAULEON RITO 4117 DON ALF.</b> P: MAULEON RITO 2811 DON ALFREDO-T M: MAULEON ERISKAY 3064 D ALF-T/E-	735032 ARG 2003	41	-2.4 0.85	1	13	-8.7 0.76	94	-	-	-	-	-	-	-	-	-	-	-	-	-	-	++	++	+-	++	



# Resumen de Padres Angus Consolidado del Mercosur - 2011

## Argentina - Brasil - Uruguay

Nombre	Registro CP Año	Nacer			Destete			Leche			Final			C.E.			A.O.B.			E.G.D.			Terneza (S.A.M.)				
		NH	DEP Accu	Per	NH	DEP Accu	Per	NN	DEP Accu	Per	NH	DEP Accu	Per	NH	DEP Accu	Per	NH	DEP Accu	Per	NH	DEP Accu	Per	CAST 2959	CAST UoG	CAPN 316	CAPN 4751	
<b>MILLERS BULLSEYE J373</b> P: RITO 616 OF 4B20-6807 M: MISS BLACKCAP H369 OF MAF	13670548 USA 2000	70	-0.9 0.87	13	59	-0.8 0.80	56	19	0.5 0.25	44	39	3.9 0.78	34	6	0.1 0.50	42	-	-	-	-	-	-					
<b>MINERTS FORTUNE 2000</b> P: SCHURRTOP 3261 M: MINERTS EDELLA 951	11618176 USA 1991	663	0.0 0.99	52	696	2.9 0.98	31	474	3.0 0.95	18	396	4.2 0.95	33	167	-0.1 0.98	59	22	-1.6 0.80	90	21	0.1 0.80	44					
<b>MIPE E/T VISIONARIO</b> P: CASAMU 4382 QUANTOCK SCOTTISH M: CASAMU 4957 WITBERTA LADY 4125	756010 ARG 2006	15	0.2 0.64	61	-	-	-	-	-	-	-	-	-	-	-	-	-	-	-	-	-	-					
<b>MIS AMORES PERFORMA 1070-T/E-</b> P: NICHOLS PERFORMA D162 M: PRETAL 1932 HEIDI LAND MARK L56	726744 ARG 2001	91	0.0 0.85	52	65	-2.5 0.85	68	-	-	-	57	-0.4 0.85	53	73	-0.3 0.85	74	3	-1.1 0.70	81	4	0.6 0.68	5	++	++	+	-	++
<b>MLK CREEK CUB 722</b> P: GLACIER CUB 446 M: MLK CREEK LAKOTA 152 HOBO	566636 USA 1997	120	0.0 0.90	52	152	5.8 0.91	15	31	6.1 0.62	3	121	2.2 0.91	41	27	-0.4 0.76	80	-	-	-	-	-	-					
<b>MLK CRK CAPSTONE 901</b> P: BUF CRK CHF 824-1658 M: WETONKAS LASS 1077	671444 USA 1999	74	-1.0 0.88	11	121	-0.9 0.89	57	17	2.1 0.62	26	79	1.2 0.85	45	29	0.2 0.83	37	23	0.2 0.77	44	22	-0.2 0.76	77					
<b>MLK CRK HOBO 5228</b> P: BUF CRK HOBO 1961 M: B J R ASTER 50M-151	373544 USA 1992	119	-0.5 0.89	29	122	-2.6 0.87	69	21	-0.3 0.70	55	61	-4.4 0.77	69	19	-0.2 0.65	68	34	0.7 0.68	31	34	-0.4 0.67	91					
<b>MODELO BATTLE CRY M 966 / 1556 T.</b> P: O G L BATTLE CRY 427 128 M: MODELO WESTWIND MODELO 966 T.E.	82793 URU 2003	42	0.3 0.54	66	42	-0.7 0.54	56	11	-1.6 0.49	70	37	-0.7 0.59	54	15	0.5 0.37	16	33	-3.5 0.44	100	33	-0.1 0.31	66					
<b>MODELO BEXTOR/1854 TE.</b> P: CRA BEXTOR 872 5205 608 M: MODELO BARSA M.1028/1622 TE.	93855 URU 2006	13	-0.1 0.33	45	14	1.8 0.34	38	-	-	-	13	-2.4 0.38	61	-	-	-	4	-0.5 0.22	65	4	0.0 0.17	47					
<b>MODELO CA?ON/2000 RED T.E.</b> P: LUQUENSE 219 G CANYON 154 LMAN- M: MODELO TINTO M.1374/1703 RED	98014 URU 2007	17	0.1 0.39	56	17	-2.4 0.38	68	-	-	-	16	-12.4 0.43	91	6	0.5 0.25	17	15	-1.5 0.28	89	15	0.1 0.20	40					
<b>MODELO DOC HOLLYDAY/2056 RED TE</b> P: WEBR DOC HOLLIDAY 2N M: MODELO NEW TREND BRANDY RED 980	101552 URU 2008	12	0.9 0.33	86	11	-0.5 0.31	55	-	-	-	-	-	-	-	-	-	-	-	-	-	-	-					
<b>MODELO DON PANCHO CASAMU RED 923</b> P: DON PANCHO 59 MAMBO T-E M: CASAMU 1483 DESIGNIO AMANCAY 65	74548 URU 1998	19	1.1 0.46	92	20	-4.1 0.44	77	8	2.7 0.44	20	19	-0.3 0.51	52	8	-0.3 0.29	76	17	0.5 0.36	35	17	0.0 0.24	45					
<b>MODELO DONAMERE POBRE 987 T.E.</b> P: KRUGERAND OF DONAMERE 490 M: EL POBRECITO 1420 PPLAY NATALYS	76069 URU 1999	27	-0.2 0.49	41	21	-0.9 0.43	57	13	6.2 0.46	3	20	6.3 0.51	25	7	-0.2 0.30	69	15	1.0 0.34	21	14	0.0 0.20	45					
<b>MODELO FREIGHTLINER MODELO 1282</b> P: CONNEALY FREIGHTLINER M: MODELO FULLBACK L.HEIRESS 5145	79679 URU 2001	17	-1.5 0.41	4	17	-1.3 0.40	60	6	-6.5 0.42	98	17	-14.7 0.47	95	6	0.4 0.27	19	15	-1.1 0.33	82	15	0.2 0.21	31					
<b>MODELO FULLBACK MODELO 1189 T.E</b> P: RITO 9FB3 OF 5H11 FULLBACK M: MODELO MODELO POBRE 732	78389 URU 2000	16	0.3 0.39	67	15	2.2 0.34	35	28	-1.0 0.34	63	-	-	-	-	-	-	-	-	-	-	-	-					

# Resumen de Padres Angus Consolidado del Mercosur - 2011

## Argentina - Brasil - Uruguay

Nombre	Registro CP Año	Nacer			Destete			Leche			Final			C.E.			A.O.B.			E.G.D.			Terneza (S.A.M.)			
		NH	DEP Accu	Per	NH	DEP Accu	Per	NN	DEP Accu	Per	NH	DEP Accu	Per	NH	DEP Accu	Per	NH	DEP Accu	Per	NH	DEP Accu	Per	CAST 2959	CAST UoG	CAPN 316	CAPN 4751
<b>MODELO FULLBACK MODELO 1196 T.E.</b> P: RITO 9FB3 OF 5H11 FULLBACK M: MODELO MODELO POBRE 732	78396 URU 2000	70	-0.2 0.63	40	62	2.4 0.59	34	26	0.2 0.55	48	42	3.6 0.63	36	16	-0.2 0.38	65	39	1.8 0.47	8	39	0.1 0.33	35				
<b>MODELO G. MAKER M.1537/1943 T.E.</b> P: G A R GRID MAKER M: MODELO M. DONAMERE 987 M. 1249	96935 URU 2007	10	0.7 0.33	82	-	-	-	-	-	-	-	-	-	-	-	-	-	-	-	-	-	-				
<b>MODELO G. MARIAS MODELO RED 1166</b> P: GLACIER MARIAS 548 M: MODELO MAYBRIDGE SSS 659 RED	78350 URU 2000	23	0.9 0.50	85	41	1.2 0.56	42	3	-3.9 0.46	90	33	-11.7 0.60	90	3	0.2 0.30	33	16	-0.2 0.33	56	16	-0.1 0.22	58				
<b>MODELO G. MARIAS MODELO RED 1175</b> P: GLACIER MARIAS 548 M: MODELO GEIS PRIME RIB FOAY 701	78354 URU 2000	33	-0.9 0.54	14	52	-10.4 0.59	97	6	2.0 0.48	27	35	-13.9 0.62	94	5	-0.6 0.33	90	14	0.2 0.32	45	13	-0.0 0.20	56				
<b>MODELO G. MARIAS MODELO RED 1217</b> P: GLACIER MARIAS 548 M: MODELO HIGH MARK BRANDY 711 RED	78406 URU 2000	4	-0.5 0.29	27	31	-3.9 0.49	76	5	4.4 0.44	9	25	-2.6 0.54	62	2	-0.3 0.19	74	12	-0.2 0.30	57	12	-0.0 0.19	53				
<b>MODELO GRAMI EUCA</b> P: GRAMILLAL DYN 112 M: EUCALIPTO 2818 STAR 1937	73180 URU 1997	64	-0.9 0.48	13	63	-4.3 0.47	79	17	-6.1 0.47	97	54	-21.5 0.54	99	23	0.0 0.30	47	54	-2.6 0.33	98	53	0.1 0.23	40				
<b>MODELO KING ROB AGROMELU RED 1030</b> P: LMAN KING ROB 8621 M: AGROMELU 1131 STAMPEDER LINE C.	76236 URU 1999	73	1.8 0.65	99	68	2.0 0.62	37	24	4.0 0.56	11	42	8.9 0.64	17	18	0.3 0.42	30	41	1.0 0.49	22	41	-0.0 0.36	52				
<b>MODELO MODELO 1559 M.876/1751</b> P: MODELO WIDESPREAD GANA 1559 T M: MODELO RITO 9M9 RITA 876 T	90551 URU 2005	39	0.9 0.52	87	38	6.4 0.49	13	-	-	-	36	12.3 0.54	9	19	-0.2 0.35	65	31	-1.0 0.38	80	34	0.3 0.28	23				
<b>MODELO MODELO MODELO 1212</b> P: MODELO STOCKMAN MODELO 871 T M: MODELO RITO BLACK 431 T.E.	78362 URU 2000	24	0.5 0.51	73	24	2.3 0.50	35	7	1.0 0.44	39	19	0.7 0.53	48	9	0.1 0.30	40	19	1.3 0.37	15	19	-0.0 0.23	53				
<b>MODELO MODELO MODELO 1275</b> P: MODELO MAXIMUN RITA 884 M: MODELO TONTO BLACK 240 T.E.	78963 URU 2000	11	1.2 0.29	92	11	6.6 0.21	12	12	9.9 0.29	1	11	22.5 0.34	1	11	0.1 0.18	45	11	0.7 0.17	30	11	-0.1 0.10	59				
<b>MODELO MODELO MODELO RED 1241</b> P: MODELO DON PANCHO CASAMU RED 92 M: MODELO T3 CHIEF DESIGN 715 772	78927 URU 2000	31	2.9 0.49	100	29	2.0 0.46	37	8	2.4 0.43	23	25	6.5 0.51	25	10	0.1 0.24	46	24	-0.4 0.35	62	23	0.0 0.21	48				
<b>MODELO ÑATALYST/1861 RED</b> P: GP ÑATALYST 025 M: MODELO CANYON M 980 / 1545 RED	93996 URU 2006	27	0.4 0.47	71	27	4.1 0.47	24	-	-	-	25	-8.8 0.53	84	14	-0.7 0.37	94	24	-0.3 0.39	60	24	-0.1 0.27	62				
<b>MODELO PRECISION L. HEIRESS 5145/2</b> P: O S U PRECISION 6798 M: PREMIER LADY HEIRESS 5145F	69424 URU 1995	22	2.3 0.46	100	16	12.3 0.40	1	8	-6.3 0.35	98	5	1.8 0.39	43	-	-	-	-	-	-	-	-	-				
<b>MODELO PRECISION VALLEY 319 T.E.I</b> P: O S U PRECISION 6798 M: TWIN VALLEY LADY 092A	69461 URU 1995	21	0.8 0.44	84	19	5.6 0.40	16	7	-2.7 0.24	81	-	-	-	-	-	-	-	-	-	-	-	-				
<b>MODELO PREMIUN BEEF/1870</b> P: GAR PREMIUM BEEF M: MODELO RITO MARTINETA 1056	94003 URU 2006	10	-0.6 0.39	25	10	-3.3 0.37	73	-	-	-	-	-	-	-	-	-	-	-	-	-	-	-				



# Resumen de Padres Angus Consolidado del Mercosur - 2011

## Argentina - Brasil - Uruguay

Nombre	Registro CP Año	Nacer			Destete			Leche			Final			C.E.			A.O.B.			E.G.D.			Terneza (S.A.M.)			
		NH	DEP Accu	Per	NH	DEP Accu	Per	NN	DEP Accu	Per	NH	DEP Accu	Per	NH	DEP Accu	Per	NH	DEP Accu	Per	NH	DEP Accu	Per	CAST 2959	CAST UoG	CAPN 316	CAPN 4751
<b>MODELO PREMIUN BEEF/1879</b> P: GAR PREMIUM BEEF M: MODELO BONUS TESS 982 T.E.I.	94010 URU 2006	3	0.1 0.34	53	17	0.9 0.38	45	-	-	-	-	-	-	-	-	-	-	-	-	-	-	-	-	-	-	-
<b>MODELO RITO 2RT2 MODELO 1157</b> P: RITO 2RT2 OF OB5 RR TRAVELER M: MODELO SAMURAI MODELO 127	78346 URU 2000	20	0.4 0.43	70	22	-0.3 0.44	53	6	4.6 0.41	7	20	8.2 0.52	19	12	0.3 0.34	30	20	0.7 0.32	28	20	0.0 0.19	49				
<b>MODELO RITO 3X17 MODELO 872/1331</b> P: RITO 3X17 OF RITA 9FB2 EXT M: MODELO RITO 9M9 RITA 872	80002 URU 2001	33	1.4 0.52	95	33	5.7 0.52	16	6	4.4 0.47	8	30	13.5 0.58	7	20	-0.1 0.43	58	30	0.2 0.41	45	30	-0.0 0.30	56				
<b>MODELO RITO 3X25 MODELO 898/1396</b> P: RITO 3X25 OF 5H11 EXT M: MODELO SAUGAHATCHEE MODELO 898	81094 URU 2001	28	1.0 0.42	90	28	3.3 0.35	29	14	3.7 0.36	13	18	13.6 0.41	7	-	-	-	15	0.5 0.22	36	15	0.1 0.13	38				
<b>MODELO RITO MODELO 359 T.E.</b> P: HYLINE RITO 9J9 278 M: MODELO DAN PATCH BLACK	69570 URU 1995	20	-0.3 0.43	35	10	-8.2 0.32	93	-	-	-	6	-0.5 0.34	53	-	-	-	-	-	-	-	-	-	-	-	-	-
<b>MODELO SANDSTONE MODELO RED 1152</b> P: BHC SANDSTONE M: MODELO NEW TREND COOPER 693 RED	78341 URU 2000	35	-0.9 0.55	14	63	-3.5 0.61	74	4	-4.2 0.48	91	45	-11.0 0.64	89	1	-0.4 0.26	82	20	0.6 0.35	34	20	-0.0 0.23	52				
<b>MODELO SAUGAHATCHEE POBRE 1135</b> P: LEACHMAN SAUGAHATCHEE 3000C M: EL POBRECITO 1725 YORKER G.N.	78244 URU 2000	21	0.2 0.47	59	23	-10.3 0.47	97	3	2.2 0.45	25	21	-8.1 0.53	82	14	-0.8 0.37	97	20	1.0 0.38	22	20	-0.0 0.25	52				
<b>MODELO WESTWIND MODELO 613 T.E.</b> P: WESTWIND RITO 8503 D J H 019 M: MODELO TONTO BLACK 240 T.E.	72790 URU 1997	72	0.1 0.62	56	61	-4.7 0.58	80	39	3.2 0.61	16	59	-1.8 0.66	59	28	-0.6 0.50	89	1	-0.3 0.42	60	1	-0.1 0.29	57				
<b>MODLEO SAUGAHATCHEE POBRE 1123 T</b> P: LEACHMAN SAUGAHATCHEE 3000C M: EL POBRECITO 1725 YORKER G.N.	78232 URU 2000	22	1.0 0.39	90	19	5.0 0.37	19	4	0.5 0.35	45	12	7.9 0.40	20	5	-0.4 0.21	78	12	0.7 0.25	30	12	-0.1 0.17	59				
<b>MONTANA POWER 798 P J M</b> P: PJM POWER 291 M: POUNDMAKER 465 PJM	11184888 USA 1988	157	1.2 0.85	93	194	-8.1 0.87	93	192	1.3 0.85	35	88	-13.7 0.85	93	9	-0.0 0.49	54	-	-	-	-	-	-	-	-	-	-
<b>MOON 16078 ML SUCESOR</b> P: ANKONIAN BIG BANDOLIERMERE 10 M: MOON 15944 SKA AMERICA	741798 ARG 2004	73	-1.1 0.93	10	55	-7.4 0.90	91	-	-	-	27	-21.6 0.75	99	17	0.4 0.84	20	26	-1.7 0.87	92	27	-0.2 0.87	77	++	--	+-	+-
<b>MOON 16621 RITMO</b> P: LEACHMAN RIGHT TIME M: MOON 15793 MARGUERITTE	717050 ARG 1999	444	0.4 0.98	70	419	1.5 0.97	40	181	6.3 0.92	2	318	20.1 0.93	2	138	0.6 0.96	10	183	2.6 0.96	2	179	0.4 0.96	15	++	+-	+-	+-
<b>MOON 16657 PW GANADOR-T/E-</b> P: ANKONIAN BIG BANDOLIERMERE 10 M: MOON 15090 BLONDETTA	722788 ARG 2000	80	0.9 0.85	87	70	-5.7 0.85	85	16	-3.0 0.78	84	59	-9.6 0.82	86	18	-0.6 0.85	90	7	0.9 0.55	24	4	-0.2 0.48	77	++	+-	--	+-
<b>MOON 16658 GC CALIPSO-T/E-</b> P: ANKONIAN BIG BANDOLIERMERE 10 M: MOON 15599 OLD ROSE	733655 ARG 2000	47	-0.8 0.85	18	49	-10.8 0.82	97	28	-3.0 0.68	84	44	-13.9 0.73	94	25	0.1 0.84	41	42	-0.4 0.85	63	42	-0.2 0.85	77	++	+-	++	++
<b>MOON 16661 DB MELATITO</b> P: MOON 5825 TOPEQUITY M: MOON 15813 MARGUERITE	720900 ARG 2000	42	-1.1 0.85	10	38	-14.4 0.84	100	12	1.9 0.65	28	-	-	-	16	0.0 0.80	50	29	-0.9 0.85	77	29	-0.1 0.85	67	++	--	+-	++

# Resumen de Padres Angus Consolidado del Mercosur - 2011

## Argentina - Brasil - Uruguay

Nombre	Registro CP Año	Nacer			Destete			Leche			Final			C.E.			A.O.B.			E.G.D.			Terneza (S.A.M.)			
		NH	DEP Accu	Per	NH	DEP Accu	Per	NN	DEP Accu	Per	NH	DEP Accu	Per	NH	DEP Accu	Per	NH	DEP Accu	Per	NH	DEP Accu	Per	CAST 2959	CAST UoG	CAPN 316	CAPN 4751
<b>MOON 16663 B B PREDOMINIO</b> P: MOON 12043 BIGBANDOMINATOR M: MOON 15818 ACTRESS	723735 ARG 2000	189	-0.1 0.85	47	89	-3.4 0.85	73	14	1.5 0.68	33	6	-14.5 0.40	94	1	-0.4 0.67	80	-	-	-	-	-	-	++	+-	+-	+-
<b>MOON 16682 EXT BEBEDOR</b> P: ANKONIAN BIG BANDOLIERMERE 10 M: MOON 15769 ZADY	722243 ARG 2000	108	0.5 0.85	74	50	-7.7 0.84	92	4	-2.8 0.54	82	8	-12.2 0.49	91	7	-0.4 0.79	80	7	-1.5 0.58	89	7	-0.3 0.59	85	++	+-	--	+-
<b>MOON 16687 NH MOSQUETERO-T/E-</b> P: ANKONIAN BIG BANDOLIERMERE 10 M: MOON 15761 MANOLA	738878 ARG 2000	66	0.5 0.85	74	60	-3.2 0.85	72	13	0.9 0.74	40	54	-6.2 0.79	76	30	0.3 0.85	26	56	-0.5 0.85	66	56	0.1 0.85	44	++	+-	--	+-
<b>MOON 16748 BM COLOSO</b> P: ANKONIAN BIG BANDOLIERMERE 10 M: MOON 15780 EVOLERA	729569 ARG 2002	25	0.4 0.85	70	19	-9.0 0.80	95	6	1.3 0.66	35	16	-15.1 0.70	95	8	0.7 0.81	7	16	-3.4 0.84	100	16	0.4 0.84	15	++	++	++	++
<b>MOON 16758 PW AROMO</b> P: ANKONIAN BIG BANDOLIERMERE 10 M: MOON 14796 MARGUERITE	733658 ARG 2002	47	0.5 0.85	74	35	-0.7 0.83	55	5	-1.1 0.59	65	33	-11.5 0.72	90	13	0.2 0.82	34	33	-4.0 0.85	100	34	-0.6 0.85	97	++	+-	+-	++
<b>MOON 16800 LT TAMBOR</b> P: MOON 16621 RITMO M: MOON 15907 BAND BARONESA-T/E-	738462 ARG 2003	68	0.7 0.87	81	63	1.1 0.84	43	-	-	-	44	7.7 0.79	21	15	0.4 0.80	21	11	1.6 0.80	10	11	0.8 0.81	1				
<b>MOON 16803 DB REGRESO</b> P: MOON 16621 RITMO M: MOON 15868 BAND CORVINA	738191 ARG 2003	27	-1.6 0.84	3	26	-9.8 0.79	96	-	-	-	3	-8.4 0.55	83	-	-	-	-	-	-	-	-	-				
<b>MOON 16810 RG RIGOR</b> P: O C C HEADLINER 661H M: MOON 15842 REVORIGUOSA	739108 ARG 2003	27	0.5 0.85	74	24	3.3 0.82	28	-	-	-	21	12.2 0.73	10	11	1.0 0.82	2	22	1.7 0.85	9	22	0.4 0.85	15				
<b>MOON 16816 PW YEYE-T/E-</b> P: ANKONIAN BIG BANDOLIERMERE 10 M: MOON 15329 BLONDETTA	738463 ARG 2003	75	-0.4 0.85	33	45	-8.6 0.84	94	-	-	-	14	-20.2 0.65	99	-	-	-	-	-	-	-	-	-				
<b>MOON 16824 JR ALCANCE-T/E-</b> P: LEACHMAN HIT THE MARK M: TRES MARIAS 6246 JUNIOR 5136	741744 ARG 2003	60	0.3 0.85	66	40	7.4 0.84	9	-	-	-	10	9.9 0.66	15	-	-	-	-	-	-	-	-	-				
<b>MOON 16861 DB TONEL</b> P: MOON 16621 RITMO M: MOON 15953 BAND CUATRERA	741732 ARG 2004	33	-0.5 0.87	29	27	2.2 0.84	35	-	-	-	18	6.7 0.73	24	11	0.4 0.83	20	20	0.8 0.85	26	20	1.4 0.85	1	++	+-	+-	++
<b>MOON 16862 BB FESTIVAL</b> P: TRES MARIAS 5887 HORNERO-T/E- M: MOON 15889 POWER FESTIVA-T/E-	745013 ARG 2004	50	0.9 0.85	87	44	2.6 0.85	32	-	-	-	36	-1.8 0.79	59	18	-0.2 0.85	66	35	-1.0 0.85	79	35	-0.0 0.85	56				
<b>MOON 16903 BB CHINGOLO-T/E-</b> P: ANKONIAN BIG BANDOLIERMERE 10 M: MOON 15979 ST MANEA	751391 ARG 2004	75	-0.1 0.91	47	71	-2.0 0.91	64	-	-	-	45	-3.1 0.80	64	23	0.0 0.86	50	34	-1.6 0.87	90	34	-0.4 0.87	91				
<b>MOON 16922 DB URUTAU</b> P: TRES MARIAS 5887 HORNERO-T/E- M: MOON 15821 RUBELINE	747319 ARG 2005	68	-0.7 0.91	21	55	1.1 0.89	43	-	-	-	47	-8.2 0.79	82	22	-0.3 0.86	74	42	-1.7 0.88	92	42	0.6 0.88	5				
<b>MOON 16950 NH CONFUCIO-T/E-</b> P: ANKONIAN BIG BANDOLIERMERE 10 M: MOON 15767 ZADY	751930 ARG 2005	10	0.1 0.78	57	10	-2.9 0.75	70	2	-0.7 0.63	60	7	-9.4 0.65	85	4	-0.4 0.74	80	7	-0.3 0.76	60	7	0.1 0.77	44				

# Resumen de Padres Angus Consolidado del Mercosur - 2011

## Argentina - Brasil - Uruguay

Nombre	Registro CP Año	Nacer			Destete			Leche			Final			C.E.			A.O.B.			E.G.D.			Terneza (S.A.M.)			
		NH	DEP Accu	Per	NH	DEP Accu	Per	NN	DEP Accu	Per	NH	DEP Accu	Per	NH	DEP Accu	Per	NH	DEP Accu	Per	NH	DEP Accu	Per	CAST 2959	CAST UoG	CAPN 316	CAPN 4751
<b>MOON 16979 BB FESTIN</b> P: O C C HEADLINER 661H M: MOON 15889 POWER FESTIVA-T/E-	749519 ARG 2005	38	0.3 0.85	66	31	-3.5 0.85	74	-	-	-	26	-4.7 0.75	70	19	-0.5 0.85	86	28	3.6 0.84	1	28	0.3 0.85	23				
<b>MOON 17148 BB BODEG?N-T/E-</b> P: MOON 16800 LT TAMBOR M: MOON 15939 STOCK FRESIA	765640 ARG 2007	13	0.2 0.78	62	14	5.4 0.76	17	-	-	-	-	-	-	-	-	-	-	-	-	-	-	-	++	+-	++	++
<b>MOON 5825 TOPEQUITY</b> P: BELTZA 1065 OF EQUITY OF CANDAC M: MOON 3773 MANOLA	281338 ARG 1962	22	-2.3 0.81	1	26	-15.8 0.72	100	19	-1.1 0.69	65	-	-	-	11	-0.9 0.79	97	13	-3.1 0.76	99	12	-0.2 0.76	77				
<b>MOON 8284 DOLARMELO</b> P: MOON 5825 TOPEQUITY M: MOON 6944 ACTRESS	378975 ARG 1968	23	-1.2 0.83	8	22	-13.7 0.71	99	18	-4.2 0.65	91	14	-35.9 0.52	100	6	-0.6 0.73	90	7	-0.9 0.63	77	7	-0.8 0.64	99				
<b>MOON LITO 17146-T/E- BB SAMURAI</b> P: TRES MARIAS 4955 SACARIAS-T/E- M: MOON 15939 STOCK FRESIA	764476 ARG 2007	17	0.1 0.83	57	14	0.4 0.80	48	-	-	-	-	-	-	-	-	-	-	-	-	-	-	-	++	++	+-	++
<b>MORRIS EXPLORER 2886 MASTERPIECE</b> P: LEACHMAN EXPLORER M: MORRIS 1600 ELLEN HARRISON	726950 ARG 2000	11	1.0 0.78	90	-	-	-	-	-	-	-	-	-	-	-	-	-	-	-	-	-	-				
<b>MORRIS EXT 3292 GRINGO 3-T/E-</b> P: N BAR EMULATION EXT M: MORRIS MISS SAUCY 1956 G GRINGO	738139 ARG 2004	37	0.4 0.86	70	26	0.6 0.81	46	2	4.8 0.68	7	15	4.0 0.71	34	9	0.0 0.81	50	8	0.7 0.79	29	8	0.4 0.80	15				
<b>MORRIS FAMOSO 3287 STOCKMAN</b> P: MORRIS FAME 2898 OSCAR 711 2-T/ M: MORRIS GRINGA 3013 STOCKMAN	737856 ARG 2004	8	0.6 0.71	78	10	4.0 0.65	24	-	-	-	4	11.5 0.46	11	-	-	-	-	-	-	-	-	-				
<b>MORRIS LIDER 3602 TRAN 8180-T/E-</b> P: O C C HEADLINER 661H M: MORRIS GRINGA 2813 TRAVELER 3-T	757823 ARG 2006	17	1.1 0.81	92	-	-	-	-	-	-	-	-	-	-	-	-	-	-	-	-	-	-				
<b>MORRIS REGAL 2519 G GENERAL-T/E-</b> P: R R REGAL 1459 M: MORRIS 1274 NANCY GRAN GENERAL	710390 ARG 1997	34	0.5 0.85	74	39	9.3 0.77	5	2	5.6 0.59	4	25	8.3 0.63	19	22	0.2 0.84	34	4	-1.1 0.53	81	4	-0.0 0.53	56				
<b>MORRIS TRAV 6807 2963 STEPA-T/E/I-</b> P: D H D TRAVELER 6807 M: HYLINE PRIDE LUCY 416	733694 ARG 2001	38	-0.4 0.86	33	28	-0.8 0.82	56	-	-	-	18	5.4 0.69	29	10	0.2 0.82	34	13	-1.6 0.82	90	15	0.2 0.84	33				
<b>MORRIS VRD 3398 STOCKMAN-T/E-</b> P: VERMILION DATELINE 7078 M: MORRIS JUDIHT 2690 STOCKMAN 365	745056 ARG 2004	13	1.0 0.80	90	-	-	-	-	-	-	-	-	-	-	-	-	-	-	-	-	-	-				
<b>MOUNTAIN SIDE EXTRA CLASSY</b> P: DAIRENE EXTRA 36A M: BLACKLASS OF GUMBO GULCH 50T	821821 CAN 1995	15	0.3 0.85	66	19	2.9 0.79	31	14	-0.2 0.76	53	6	4.5 0.63	32	3	-0.3 0.79	74	2	0.6 0.37	32	2	-0.3 0.37	85				
<b>MR BEEF FREGUESIA 163</b> P: BADLANDS MR BEEF 805 M: CASAMU 1901 DESTINO UBALDA 1423	0095490 BRA 2002	-	-	-	36	4.8 0.72	20	-	-	-	-	-	-	-	-	-	-	-	-	-	-	-				
<b>MULAS 199 - FULLBACK</b> P: RITO 9FB3 OF 5H11 FULLBACK M: MODELO BOARD WALK LADY BLOSSOM	78599 URU 2000	65	0.7 0.61	81	62	0.6 0.61	46	14	-0.7 0.55	60	55	-2.6 0.65	62	27	0.4 0.46	23	54	0.3 0.52	41	54	0.0 0.40	50				

# Resumen de Padres Angus Consolidado del Mercosur - 2011

## Argentina - Brasil - Uruguay

Nombre	Registro CP Año	Nacer			Destete			Leche			Final			C.E.			A.O.B.			E.G.D.			Terneza (S.A.M.)			
		NH	DEP Accu	Per	NH	DEP Accu	Per	NN	DEP Accu	Per	NH	DEP Accu	Per	NH	DEP Accu	Per	NH	DEP Accu	Per	NH	DEP Accu	Per	CAST 2959	CAST UoG	CAPN 316	CAPN 4751
<b>MULAS 257 - CANYON INNOVAT</b> P: LARKS CANYON 74D4 M: FLORENCIA 98 INNOVATOR TOMIL	80553 URU 2001	68	0.1 0.62	58	64	0.9 0.61	45	18	0.4 0.56	45	58	-0.9 0.66	55	34	0.0 0.49	50	56	-1.8 0.53	93	56	-0.1 0.40	59				
<b>MULAS 425 - M 199</b> P: MULAS 199 - FULLBACK M: ALTA GEN GOVERNOR 49 T.E.I.	82638 URU 2003	32	1.2 0.50	93	56	-10.2 0.52	97	9	-1.5 0.45	69	52	-22.3 0.56	99	14	-0.2 0.23	65	52	-1.3 0.42	85	51	0.0 0.30	46				
<b>MULAS 487 F. DIRECT</b> P: C A FUTURE DIRECTION 5321 M: SHE'S A TEQUILA LADY 5	83416 URU 2003	59	0.2 0.62	61	57	6.1 0.61	14	12	0.8 0.53	41	53	8.4 0.65	19	31	0.9 0.49	4	52	0.5 0.51	34	52	0.1 0.39	38				
<b>MULAS 569 F.DIRECT</b> P: C A FUTURE DIRECTION 5321 M: EL PUESTO	88368 URU 2004	14	0.8 0.44	83	14	-7.8 0.43	92	5	2.2 0.41	25	13	-10.1 0.52	87	7	-0.6 0.36	90	13	-0.9 0.37	77	13	0.2 0.25	32				
<b>MULAS 571 WAIÑATA</b> P: ZOOM 941 OF WAIÑATA AB M: MULAS 273 W613 MOD 370	88370 URU 2004	25	1.0 0.50	90	25	4.7 0.50	20	5	3.8 0.45	12	24	10.1 0.57	14	12	0.2 0.40	36	24	0.3 0.42	42	24	0.0 0.30	47				
<b>MULAS 667 LIDER</b> P: O C C HEADLINER 661H M: MODELO MODELO POBRE 727	90445 URU 2005	49	0.1 0.56	53	64	6.2 0.61	14	-	-	-	24	2.0 0.58	42	7	-0.2 0.30	65	24	0.8 0.41	28	24	0.0 0.30	50				
<b>MULAS 685 H3 GC</b> P: HURA 3 EXT 322 M: SHE'S ABDUL'S LADY 9	91851 URU 2005	56	-0.6 0.60	22	35	0.9 0.52	45	-	-	-	18	-1.2 0.52	56	6	-0.0 0.26	52	18	0.8 0.36	28	18	0.2 0.25	30				
<b>MULAS 829 M257</b> P: MULAS 257 - CANYON INNOVAT M: MULAS 370 G.C.	94991 URU 2006	39	-0.1 0.56	47	34	8.3 0.52	7	-	-	-	9	11.9 0.52	10	4	0.6 0.33	12	8	-1.4 0.33	88	8	-0.1 0.22	64				
<b>MULAS 835 VIRILE</b> P: BIEBER VIRILE 7038 M: MULAS 275 1 MART 18 PUESTO	94997 URU 2006	69	-1.0 0.62	12	50	8.4 0.57	7	-	-	-	12	5.7 0.54	28	6	-0.2 0.32	65	12	1.3 0.33	15	12	-0.0 0.21	53				
<b>MULAS 894 H140</b> P: HURA 140 270 3X17 M: MULAS 435 MULAS 199	98278 URU 2007	16	0.1 0.46	54	24	5.9 0.50	15	-	-	-	1	-0.0 0.42	51	1	-0.2 0.28	68	1	0.6 0.20	32	1	0.2 0.18	26				
<b>MVF VRD DATELINE 913P</b> P: VERMILION DATELINE 7078 M: MVF LADY DI 60K	1232661 CAN 2004	99	1.1 0.85	91	177	1.7 0.89	39	-	-	-	111	4.4 0.84	32	47	-0.2 0.80	69	55	-0.7 0.70	71	52	-0.0 0.68	51				
<b>MVHF INNOVATOR 49B</b> P: TC STOCKMAN M: MVF TIBBIE 15T	751295 CAN 1992	10	-0.6 0.62	25	12	-3.6 0.54	74	21	4.7 0.47	7	2	-8.4 0.23	83	1	-0.2 0.40	66	1	0.5 0.27	35	1	0.1 0.28	44				
<b>MYTTY IN FOCUS</b> P: S A F FOCUS OF E R M: MYTTY COUNTESS 906	13880818 USA 2001	45	0.3 0.78	67	65	-0.8 0.80	57	-	-	-	22	7.9 0.62	20	9	-0.1 0.61	56	8	-0.3 0.40	59	8	-0.1 0.38	61				
<b>N BAR EMULATION EXT</b> P: EMULATION N BAR 5522 M: N BAR PRIMROSE 2424	10776479 USA 1986	1497	-0.1 0.99	47	1521	1.2 0.99	42	1715	1.1 0.99	37	1017	2.9 0.98	38	357	-0.1 0.99	59	199	0.6 0.96	32	190	0.7 0.96	3	--	--	++	++
<b>N BAR JUSRITE 4324A</b> P: LEACHMAN RIGHT TIME M: N BAR PRIMBUSE 2424	12148133 USA 1994	33	0.4 0.85	70	25	6.3 0.82	13	6	2.1 0.65	26	14	4.1 0.69	34	7	-0.4 0.74	80	10	0.0 0.68	51	10	-0.0 0.69	56				

# Resumen de Padres Angus Consolidado del Mercosur - 2011

## Argentina - Brasil - Uruguay

Nombre	Registro CP Año	Nacer			Destete			Leche			Final			C.E.			A.O.B.			E.G.D.			Terneza (S.A.M.)			
		NH	DEP Accu	Per	NH	DEP Accu	Per	NN	DEP Accu	Per	NH	DEP Accu	Per	NH	DEP Accu	Per	NH	DEP Accu	Per	NH	DEP Accu	Per	CAST 2959	CAST UoG	CAPN 316	CAPN 4751
<b>N BAR PRIME TIME D806</b> P: GARDENS PRIME TIME M: N BAR MISS EMULOUS A404	12557724 USA 1996	151	-2.2 0.90	1	229	-2.6 0.89	69	46	-0.4 0.69	55	175	-1.4 0.87	57	51	-0.1 0.84	62	83	-0.8 0.81	75	81	0.7 0.80	2				
<b>NELSON BOLD RULER</b> P: NELSON HI GRO M: NELSON GOLDEN GIRL	10648572 USA 1985	307	2.8 0.98	100	196	10.0 0.95	4	177	-1.1 0.94	65	109	24.2 0.88	1	79	1.1 0.95	1	-	-	-	-	-	-				
<b>NETUNO 502 WIDESPREAD DA T?LIO'S F</b> P: WHITESTONE WIDESPREAD MB M: SAO XAVIER 245	0111112 BRA 2005	-	-	-	83	1.8 0.84	38	-	-	-	69	1.2 0.82	45	-	-	-	-	-	-	-	-	-				
<b>NICHOLS BANDO B59</b> P: TEHAMA BANDO 155 M: NICHOLS BLACKCAP Z131	11815005 USA 1992	455	0.5 0.97	75	440	3.9 0.97	25	160	2.1 0.91	26	146	14.0 0.88	7	76	0.6 0.93	10	2	0.0 0.39	51	2	-0.7 0.40	99				
<b>NICHOLS BLACK INK Y118</b> P: M:	11319785 USA 1989	55	-0.6 0.91	25	40	-2.9 0.82	70	38	2.4 0.81	23	27	-5.8 0.73	74	-	-	-	9	-0.4 0.28	62	8	-0.1 0.19	61				
<b>NICHOLS LANDMARK L56</b> P: NICHOLS BENCHMARK J32 M: NICHOLS BLACK ENCHANTRESS 855	9586830 USA 1979	748	0.7 0.99	81	777	3.2 0.98	29	1136	-0.0 0.97	51	448	3.9 0.96	35	164	-0.2 0.98	66	7	-0.6 0.61	69	7	0.1 0.61	44				
<b>NICHOLS PERFORMA D162</b> P: NICHOLS FORMULA U193 M: NICHOLS LULA B87	12234092 USA 1994	1892	0.1 0.99	57	1894	-1.8 0.99	64	1517	1.8 0.99	29	1374	5.8 0.98	27	595	-0.1 0.99	59	714	-1.5 0.99	89	684	0.8 0.99	1				
<b>NICHOLS PERFORMA J24</b> P: NICHOLS PERFORMA D162 M: NICHOLS LASSIE G405	13478954 USA 1999	233	0.5 0.97	74	210	3.3 0.94	28	76	-0.9 0.85	62	169	10.0 0.89	14	104	0.3 0.95	26	27	1.3 0.83	15	27	1.3 0.83	1	++	+-	++	+-
<b>NICHOLS STERLING SILVER J60</b> P: FINKS 5522-6148 M: J NICHOLS GLORIA B304	13505559 USA 1999	146	0.2 0.95	62	151	3.0 0.92	30	35	-0.2 0.79	53	79	2.6 0.76	40	31	0.4 0.87	20	14	-3.1 0.69	99	13	-0.7 0.68	99	++	+-	++	++
<b>NICOLS OF YPOA 2</b> P: NICHOLS SUPER SYSTEMS R43 M: LADY BANKALYST OF YPOA 3	77741 URU 1999	15	1.3 0.31	94	16	-0.2 0.26	52	-	-	-	7	-8.0 0.25	81	-	-	-	7	-0.6 0.13	68	7	0.0 0.08	45				
<b>NORMAN 393 FUTURE 43/35 DEL PARANA</b> P: FUTURE HEAVENLY DEL PARANA M: FIONA GLACIER DEL PARANA	91592 URU 2005	15	-1.3 0.41	6	15	-7.5 0.41	91	-	-	-	-	-	-	-	-	-	-	-	-	-	-	-				
<b>NORTHERN IMPROVEMENT 4480 GF</b> P: TC STOCKMAN 365 M: BLACKCAP OF R R 5367	13054003 USA 1998	133	-0.3 0.95	38	126	2.7 0.92	32	41	3.0 0.82	18	86	-6.3 0.83	76	39	-0.1 0.90	59	37	-2.3 0.86	97	39	-1.0 0.86	100				
<b>NSF SPECIAL DELIVERY</b> P: LEACHMAN PROOF POSITIVE 1305E M: MS NEO-SHO BUFFALO CREECK D073	660941 USA 1999	33	0.1 0.95	57	198	-1.3 0.93	60	167	4.5 0.76	8	119	-0.6 0.92	53	21	-0.4 0.74	80	-	-	-	-	-	-				
<b>NUEVO PRINCIPIO 1 JUANITO</b> P: TRES MARIAS 4955 SACARIAS-T/E- M: NATA 191 STOCKMAN VAQ 50	744512 ARG 2004	24	0.0 0.75	52	25	-0.4 0.76	53	-	-	-	7	-2.3 0.59	60	7	-0.4 0.61	80	2	0.8 0.36	26	2	-0.1 0.37	67				
<b>NUGGET 801X OF J R S</b> P: GDAR NUGGET 670 M: AHLGREN'S ESTELLA 2758 ETE	11107151 USA 1988	87	-0.2 0.92	43	81	-1.1 0.86	59	51	-0.8 0.78	61	56	5.2 0.74	29	7	0.3 0.30	28	-	-	-	-	-	-				

# Resumen de Padres Angus Consolidado del Mercosur - 2011

## Argentina - Brasil - Uruguay

Nombre	Registro CP Año	Nacer			Destete			Leche			Final			C.E.			A.O.B.			E.G.D.			Terneza (S.A.M.)			
		NH	DEP Accu	Per	NH	DEP Accu	Per	NN	DEP Accu	Per	NH	DEP Accu	Per	NH	DEP Accu	Per	NH	DEP Accu	Per	NH	DEP Accu	Per	CAST 2959	CAST UoG	CAPN 316	CAPN 4751
ÑATA 128 VAQUERO HEAVENLY 34 P: BUF CRK VAQUERO 1626 M: NATA 34 HEAVENLY 4508	720375 ARG 2000	18	-0.2 0.81	42	18	1.7 0.72	38	9	-3.2 0.61	85	16	3.5 0.62	36	9	0.7 0.81	7	1	-0.3 0.22	60	1	-0.1 0.22	67	++	++	--	--
ÑATA 320 WIDESPREAD BP 8988-T/E- P: WHITESTONE WIDESPREAD MB M: BLACK PRINCESS 8988 EMINENTIA-T	741756 ARG 2004	14	0.2 0.81	62	12	1.2 0.77	42	-	-	-	10	1.6 0.69	44	6	-0.2 0.81	66	4	-0.1 0.75	54	4	-0.0 0.76	56	++	++	--	++
ÑATA 322 MAMBITO CHOCHICO 4534-T/E P: ALGUIL MAMBO 434 CHICO-T/E- M: COCHICOS TAMARIK C 22	741757 ARG 2004	60	-0.1 0.85	47	50	0.7 0.85	45	4	-0.1 0.64	52	40	0.9 0.75	47	28	0.8 0.85	4	10	0.7 0.75	29	10	0.3 0.76	23	++	++	--	+-
ÑATA 323 SACARIAS LH16-T/E- P: TRES MARIAS 4955 SACARIAS-T/E- M: LASHERAS 0016 ST365 MUSETA-T/E-	750651 ARG 2004	101	-0.2 0.85	42	58	4.4 0.85	22	-	-	-	49	3.9 0.83	34	50	0.2 0.85	34	36	0.9 0.85	24	36	-0.1 0.85	67	++	++	--	++
ÑATACHA 82 CHOCTAW CITATION 385 P: AGROMELU 608 CHOCTAW CITATION M: AGROMELU 385 NOMINATION	634748 ARG 1984	18	-0.6 0.75	25	18	-4.7 0.59	80	7	5.7 0.32	4	11	-11.6 0.35	90	6	-0.8 0.66	96	4	0.0 0.52	51	4	0.1 0.53	44				
ÑATANDUVA 187 HAVANA BALOO 05 P: RED GRAHAM BALOO 26C M: SM LEACHMAN DA QUIRI 05	O076848 BRA 1999	-	-	-	66	2.3 0.82	35	18	-0.9 0.28	62	48	5.1 0.81	30	18	-0.2 0.68	63	14	0.4 0.55	40	14	0.0 0.57	45				
ÑATANDUVA 189 HAITIANO 2142-1861 P: CASAMU 2142 HEAVENLY DESIGNIO M: CASAMU 1861 MODERNO SOPHIE 693	O076850 BRA 1999	-	-	-	39	-0.9 0.74	57	-	-	-	33	1.0 0.75	47	-	-	-	-	-	-	-	-	-				
ÑATANDUVA 206 HABILIDOSO 1964-4688 P: CASAMU 1964 FRANKLY RED COUNTER M: SAO BIBIANO COUNTESS 4688	O077294 BRA 1999	-	-	-	37	0.1 0.73	50	-	-	-	28	-1.2 0.72	56	-	-	-	-	-	-	-	-	-				
ÑATANDUVA 227 HERCULEO 1916-1641 P: CASAMU 1916 LINCOLN TREMENDO M: CASAMU 1641 ZORZALA CINTHIA 111	O077309 BRA 1999	-	-	-	42	-0.4 0.76	53	-	-	-	33	1.4 0.76	45	-	-	-	-	-	-	-	-	-				
ÑATANDUVA 265 IRA SANDSTONE 121 P: BHC SANDSTONE M: NATANDUVA FRAGIL HEAVENLY 1309	O082254 BRA 2000	-	-	-	21	0.9 0.60	44	-	-	-	20	0.2 0.63	50	-	-	-	-	-	-	-	-	-				
ÑATANDUVA 275 INVES STRYKER P637 P: BHC STRYKER M: P637 DO CURRAL DE PEDRA	O082264 BRA 2000	-	-	-	33	0.6 0.72	46	-	-	-	29	1.3 0.74	45	-	-	-	-	-	-	-	-	-				
ÑATANDUVA 285 IBOPE KING ROB B36 P: LEACHMAN KING ROB 8621 M: SANTA MARIA 80B SAWYER DIXIE B3	O082274 BRA 2000	24	-1.9 0.71	1	22	0.3 0.61	49	-	-	-	16	-0.1 0.60	51	10	0.2 0.57	35	-	-	-	-	-	-				
ÑATANDUVA 342 IMIGRANTE 1644-558 P: CASAMU 1644 RIESGOSO NONE BETTE M: PAINEIRAS CATHERINE RED 558	O082322 BRA 2000	-	-	-	32	-2.5 0.71	68	-	-	-	25	-2.0 0.70	60	-	-	-	-	-	-	-	-	-				
ÑATANDUVA 651 MEROBLE TE69-SB5590 P: NATANDUVA INQUISIDOR 1802-1897- M: SAO BIBIANO TAMARIK 5590	O092988 BRA 2002	-	-	-	45	-1.1 0.76	59	-	-	-	31	-1.3 0.74	56	11	-0.6 0.58	92	-	-	-	-	-	-				
ÑATANDUVA 667 MESTRE 1916 SM B10 P: CASAMU 1916 LINCOLN TREMENDO M: SANTA MARIA 11W PRESIDARIA B10	O092969 BRA 2002	-	-	-	22	-4.1 0.65	78	-	-	-	21	-6.9 0.62	78	4	-1.0 0.39	98	-	-	-	-	-	-				

# Resumen de Padres Angus Consolidado del Mercosur - 2011

## Argentina - Brasil - Uruguay

Nombre	Registro CP Año	Nacer			Destete			Leche			Final			C.E.			A.O.B.			E.G.D.			Terneza (S.A.M.)			
		NH	DEP Accu	Per	NH	DEP Accu	Per	NN	DEP Accu	Per	NH	DEP Accu	Per	NH	DEP Accu	Per	NH	DEP Accu	Per	NH	DEP Accu	Per	CAST 2959	CAST UoG	CAPN 316	CAPN 4751
ÑATANDUVA 772 ÑATALITE TE89-TE03 P: ÑATANDUVA ITAIMBE BALOO 1741-TE M: PANTANO TE03 BRIGITE	O098265 BRA 2003	36	0.0 0.76	53	28	-0.3 0.64	53	-	-	-	19	5.1 0.60	30	9	-0.2 0.53	63	2	0.1 0.08	47	2	-0.0 0.08	56				
ÑATANDUVA 788 NABABO COPPER ROB 51 P: LEACHMAN COPPER ROB 1204D M: UMBU 511 JUANITA	O098278 BRA 2003	43	-1.1 0.80	10	43	-3.6 0.76	74	-	-	-	41	-3.1 0.79	64	11	-0.9 0.60	98	39	0.7 0.77	29	25	0.0 0.67	49				
ÑATANDUVA 886 NOBRE TE69-157 P: ÑATANDUVA INQUISIDOR 1802-1897- M: ÑATANDUVA GALAXIA D'ARTAGNAN 76	O098365 BRA 2003	36	1.3 0.76	94	28	5.0 0.66	19	-	-	-	21	7.2 0.63	23	5	0.2 0.40	32	-	-	-	-	-	-				
ÑATANDUVA GASPACHO LADIES MAN 1647 P: LEACHMAN LADIES MAN 1144B M: CASAMU 1647 INTEGRAL SOPHIE 183	O075651 BRA 1998	1	0.3 0.33	63	44	-1.7 0.77	63	-	-	-	36	-0.5 0.77	53	-	-	-	-	-	-	-	-	-				
ÑATANDUVA GAUDERIO 1916 LINCOLN 42 P: CASAMU 1916 LINCOLN TREMENDO M: SAO BIBIANO ROSE RED 4270	O073952 BRA 1998	4	-0.2 0.48	43	67	0.1 0.83	50	22	0.4 0.33	46	57	-0.2 0.84	51	-	-	-	-	-	-	-	-	-				
ÑATANDUVA GENIO CONTRACT 1309 TE 1 P: RED THAT'LL DO CONTRACT 30C M: AGROMELU 1309 CITATION LINCOLN	O078298 BRA 1998	-	-	-	66	-1.1 0.82	59	-	-	-	48	-2.8 0.81	63	-	-	-	-	-	-	-	-	-				
ÑATANDUVA GERANIO CONTRACT 1195 TE P: RED THAT'LL DO CONTRACT 30C M:	O075653 BRA 1998	-	-	-	26	-3.7 0.64	75	-	-	-	20	-3.5 0.64	66	-	-	-	-	-	-	-	-	-				
ÑATANDUVA GNOMO CONTRACT 1195 TE 2 P: RED THAT'LL DO CONTRACT 30C M:	O075652 BRA 1998	-	-	-	34	-3.7 0.71	75	-	-	-	30	-2.2 0.72	60	-	-	-	-	-	-	-	-	-				
ÑATANDUVA GRAAL STRYKER 4128-TE09 P: BHC STRYKER M: SAO BIBIANO ERICA 4128	O075647 BRA 1998	77	0.4 0.88	69	81	1.0 0.84	43	79	-3.1 0.59	84	68	-1.0 0.85	55	5	0.2 0.41	31	-	-	-	-	-	-				
ÑATANDUVA GRAMATICO STRYKER 4128-T P: BHC STRYKER M: SAO BIBIANO ERICA 4128	O075476 BRA 1998	91	1.0 0.89	89	159	-2.4 0.91	67	42	-0.8 0.45	60	92	-6.3 0.88	76	19	0.5 0.70	13	12	-0.3 0.50	61	12	-0.0 0.52	52				
ÑATANDUVA HAREM STRYKER 4128-TE47 P: BHC STRYKER M: SAO BIBIANO ERICA 4128	O078121 BRA 1999	8	0.4 0.49	69	159	2.4 0.91	34	65	1.7 0.56	31	105	1.0 0.90	47	25	-0.6 0.77	89	18	0.1 0.61	47	18	-0.0 0.60	55				
ÑATANDUVA HERBAGE STRYKER 4140-TE3 P: BHC STRYKER M: SAO BIBIANO TAMARIK 4140	O079093 BRA 1999	34	0.9 0.76	85	23	-4.8 0.62	81	-	-	-	-	-	-	-	-	-	-	-	-	-	-	-				
ÑATANDUVA HIBERNAL STRYKER 4140 TE P: BHC STRYKER M: SAO BIBIANO TAMARIK 4140	O079149 BRA 1999	148	-0.3 0.93	35	149	-0.9 0.91	57	62	-0.7 0.56	59	118	-3.0 0.91	63	34	-0.2 0.80	66	79	0.0 0.87	50	64	0.0 0.85	49				
ÑATANDUVA HUARI STRYKER 598 TE 29 P: BHC STRYKER M: PAINEIRAS VICOSA RED 598	O079633 BRA 1999	-	-	-	387	-1.7 0.96	63	-	-	-	373	-3.2 0.97	64	-	-	-	-	-	-	-	-	-				
ÑATANDUVA IDENTICO 1738-4140 TE 10 P: M: SAO BIBIANO TAMARIK 4140	O084090 BRA 2000	37	-0.6 0.78	23	36	1.0 0.72	43	-	-	-	26	3.8 0.68	35	-	-	-	-	-	-	-	-	-				

# Resumen de Padres Angus Consolidado del Mercosur - 2011

## Argentina - Brasil - Uruguay

Nombre	Registro CP Año	Nacer			Destete			Leche			Final			C.E.			A.O.B.			E.G.D.			Terneza (S.A.M.)			
		NH	DEP Accu	Per	NH	DEP Accu	Per	NN	DEP Accu	Per	NH	DEP Accu	Per	NH	DEP Accu	Per	NH	DEP Accu	Per	NH	DEP Accu	Per	CAST 2959	CAST UoG	CAPN 316	CAPN 4751
ÑATANDUVA IGOR STRYKER 4128-TE99 P: BHC STRYKER M: SAO BIBIANO ERICA 4128	O084083 BRA 2000	24	0.9 0.69	87	21	-0.4 0.62	54	-	-	-	19	-5.6 0.63	73	9	0.1 0.54	43	-	-	-	-	-	-				
ÑATANDUVA ILHEU STRYKER 4128 TE 10 P: BHC STRYKER M: SAO BIBIANO ERICA 4128	O084085 BRA 2000	55	-0.3 0.83	37	55	6.3 0.80	13	26	0.3 0.35	47	47	2.8 0.81	39	-	-	-	-	-	-	-	-	-				
ÑATANDUVA IMPERADOR 1916 GLORIA TE P: CASAMU 1916 LINCOLN TREMENDO M: NATANDUVA GLORIA LADIES MAN 21-	O080674 BRA 2000	-	-	-	27	-0.4 0.69	54	-	-	-	22	-3.9 0.68	67	-	-	-	-	-	-	-	-	-				
ÑATANDUVA INQUISIDOR 1802-1897-TE6 P: CASAMU 1802 CONTRA GIFT 643 M: CASAMU 1897 IPORAZO CHINUCA 107	O080663 BRA 2000	44	0.4 0.78	71	51	8.8 0.76	6	-	-	-	23	8.6 0.68	18	11	0.0 0.61	49	-	-	-	-	-	-				
ÑATANDUVA INSENSATO 1916-1195 TE81 P: CASAMU 1916 LINCOLN TREMENDO M:	O080671 BRA 2000	-	-	-	37	0.2 0.74	49	17	0.5 0.27	45	21	0.2 0.67	50	6	-0.1 0.50	55	-	-	-	-	-	-				
ÑATANDUVA ITACUA 1916-1195 TE79 P: CASAMU 1916 LINCOLN TREMENDO M:	O080670 BRA 2000	-	-	-	29	-3.1 0.70	72	-	-	-	25	-3.5 0.72	66	-	-	-	-	-	-	-	-	-				
ÑATANDUVA ITACURUBA CONTRACT 1497 P: RED THAT'LL DO CONTRACT 30C M: CASAMU 1497 INTEGRAL ERICA 7398	O080665 BRA 2000	26	-1.0 0.71	13	26	-3.0 0.65	71	14	1.8 0.20	29	17	-4.6 0.62	70	-	-	-	-	-	-	-	-	-				
ÑATANDUVA JANSEN 1102-4666 P: M: SAO BIBIANO ENID 4666	O088704 BRA 2001	44	0.6 0.78	77	43	2.9 0.73	31	-	-	-	32	2.2 0.73	41	14	-0.5 0.62	84	-	-	-	-	-	-				
ÑATANDUVA JOAO ALANO GRAMATICO 119 P: NATANDUVA GRAMATICO STRYKER 412 M: CASAMU 1195 CONTRA REENA 253	O088680 BRA 2001	186	0.1 0.80	57	190	0.0 0.79	51	37	0.6 0.56	43	129	-0.3 0.77	52	59	0.1 0.68	43	89	1.0 0.51	21	89	-0.0 0.39	51				
ÑATANDUVA JUA KING ROB 06 P: LEACHMAN KING ROB 8621 M: NATANDUVA 06 IPORTAZO REENA 119	O088666 BRA 2001	40	-0.2 0.79	43	58	1.8 0.80	38	-	-	-	49	1.0 0.80	47	13	0.4 0.63	20	-	-	-	-	-	-				
ÑATANDUVA LITIGIOSO GRAMATICO 06 P: NATANDUVA GRAMATICO STRYKER 412 M: NATANDUVA 06 IPORTAZO REENA 119	O088725 BRA 2002	135	0.7 0.92	79	152	0.2 0.91	49	16	1.3 0.25	35	85	0.4 0.87	49	5	0.0 0.45	49	-	-	-	-	-	-				
ÑATANDUVA TE189 MONT ROYAL BART CA P: DON PANCHO 53 BARTOLOME TE M: CASAMU 531-33T ROCIO 323	O093141 BRA 2002	42	-0.7 0.79	21	39	8.1 0.72	8	-	-	-	22	7.3 0.65	22	13	0.8 0.62	4	7	0.5 0.37	35	7	-0.0 0.34	52				
ÑATANDUVA TE213 NOSTRADAMUS K.ROB P: LEACHMAN KING ROB 8621 M: NATANDUVA GITANA STRYKER 4128-T	O099045 BRA 2003	183	0.4 0.92	69	288	2.4 0.94	34	47	-0.1 0.58	52	211	2.0 0.93	42	104	-0.2 0.91	63	47	-0.4 0.57	64	47	-0.1 0.52	59				
ÑATANDUVA TE267 PACO MR BEEF 2399 P: BADLANDS MR BEEF 805 M: CASAMU 2399 ZORZAL LARKABA 1018	O110218 BRA 2005	6	-0.6 0.48	26	23	-2.0 0.62	65	-	-	-	-	-	-	-	-	-	-	-	-	-	-	-				
O C C BONANZA 880B P: N BAR EMULATION EXT M: ERICA LASSIE OF R R 2373	11952564 USA 1992	74	-0.1 0.91	47	63	-6.1 0.86	87	36	3.9 0.67	11	35	-12.6 0.72	92	13	-0.1 0.77	59	18	-1.3 0.76	85	18	-0.3 0.76	85				



# Resumen de Padres Angus Consolidado del Mercosur - 2011

## Argentina - Brasil - Uruguay

Nombre	Registro CP Año	Nacer			Destete			Leche			Final			C.E.			A.O.B.			E.G.D.			Terneza (S.A.M.)			
		NH	DEP Accu	Per	NH	DEP Accu	Per	NN	DEP Accu	Per	NH	DEP Accu	Per	NH	DEP Accu	Per	NH	DEP Accu	Per	NH	DEP Accu	Per	CAST 2959	CAST UoG	CAPN 316	CAPN 4751
<b>O C C DISCOVERY 918D</b> P: RITO 9FB3 OF 5H11 FULLBACK M: ERICA LASSIE OF R R 766B	12374740 USA 1994	1566	-0.1 0.99	47	1583	-2.4 0.99	67	932	5.6 0.98	4	1087	-0.6 0.98	53	472	0.0 0.99	50	296	0.5 0.98	35	280	0.3 0.98	23				
<b>O C C EMBLAZON 854E</b> P: D H D TRAVELER 6807 M: DIXIE ERICA OF CH 1019	12514348 USA 1995	34	-0.3 0.88	38	24	-0.1 0.85	51	5	-0.5 0.66	57	10	0.7 0.75	48	-	-	-	1	1.3 0.26	15	1	0.1 0.22	43				
<b>O C C GREAT PLAINS 943G</b> P: N BAR EMULATION EXT M: DIXIE ERICA OF C H 1019	13092912 USA 1997	143	-0.1 0.96	47	145	2.1 0.93	36	102	2.4 0.87	23	118	2.5 0.88	40	56	-0.7 0.93	93	39	0.0 0.86	51	38	-0.5 0.87	95				
<b>O C C HEADLINER 661H</b> P: O C C EMBLAZON 854E M: O C C JUANADA 858F	13235201 USA 1998	8779	-0.2 0.99	41	8447	2.1 0.99	36	1711	1.7 0.99	30	5044	3.3 0.99	37	2972	0.1 0.99	43	1559	3.8 0.99	1	1524	0.5 0.99	9	++	++	--	+ -
<b>O C C JOCKEY 655J</b> P: O C C ANCHOR 771A M: O C C DIXIE ERICA 907C	13509901 USA 1999	1405	-0.2 0.99	42	1301	-1.0 0.99	58	258	2.3 0.96	23	760	-0.7 0.97	54	532	0.3 0.99	26	299	0.4 0.97	38	288	-0.6 0.97	97	+ -	+ -	--	++
<b>O C C JOKER 620J</b> P: O C C EMBLAZON 854E M: O C C JUANADA 709V	13492457 USA 1999	53	-0.4 0.87	33	45	4.9 0.86	19	4	-2.5 0.49	79	21	4.2 0.59	33	8	0.2 0.70	34	5	0.7 0.52	29	5	0.5 0.54	9				
<b>O C C KEY 747K</b> P: O C C GLADIATOR 6126 M: O C C POLLYANNA 6376	13785701 USA 2000	142	-0.7 0.95	21	133	-1.8 0.94	63	9	0.3 0.70	47	104	-10.6 0.88	88	89	0.6 0.95	10	68	-0.6 0.92	69	67	-0.0 0.92	56	+ -	+ -	+ -	+ -
<b>O C C MAGNITUDE 805M</b> P: O C C EMBLAZON 854E M: O C C POLLYANNA 878G	14456390 USA 2002	71	-0.2 0.88	40	91	-0.5 0.88	54	-	-	-	37	2.3 0.73	41	26	-0.5 0.79	86	7	-1.2 0.60	84	7	-0.1 0.61	67				
<b>O C C PIQUA 732P</b> P: O C C EXODUS 712E M: O C C JUANADA 710K	14940736 USA 2004	39	1.3 0.85	95	22	2.9 0.78	31	-	-	-	12	5.0 0.56	30	17	1.1 0.80	1	13	0.3 0.73	41	13	0.1 0.73	44				
<b>O C C REAR END 751R</b> P: O C C HOMER 650H M: FCC REVOLUTION ROSE 995N	15649977 USA 2005	235	-0.2 0.95	42	138	7.1 0.95	10	-	-	-	43	13.2 0.77	8	33	-0.3 0.87	74	20	-0.4 0.78	63	20	-0.1 0.78	67				
<b>O G L BATTLE CRY 427 128</b> P: NICHOLS EUREKA W57 M: O G L DUSTY ROSE 128 902	12215320 USA 1994	108	0.6 0.93	78	122	-0.2 0.90	53	92	-0.1 0.79	53	81	9.5 0.78	16	4	0.7 0.25	8	5	-2.5 0.27	98	5	-0.1 0.17	57				
<b>O S U 6T6 ULTRA</b> P: S S TRAVELER 6T6 M: D F EMPRESS 6079	11870571 USA 1992	105	0.3 0.92	67	108	2.1 0.87	36	85	0.4 0.79	46	63	2.3 0.75	41	22	0.1 0.84	41	11	-2.7 0.68	99	10	-0.0 0.66	53				
<b>OHRR DAKOTA COPPER 29K</b> P: LEACHMAN COPPER ROB 1204D M: MESSMER OPHELIA	709597 USA 2000	34	0.4 0.79	68	72	-0.8 0.83	56	13	-1.4 0.21	68	52	0.7 0.81	47	28	-0.2 0.76	63	4	0.2 0.25	43	2	0.1 0.15	41				
<b>ONEILLS RENOVATOR</b> P: PREMIER INDEPENDENCE K N M: ONEILLS ERALINE 42	10476725 USA 1983	20	-0.8 0.85	18	21	-6.4 0.75	88	45	-1.6 0.73	70	18	-12.0 0.59	91	4	0.0 0.69	50	-	-	-	-	-	-				
<b>ONESESIS 92 RUSTICO LEADER</b> P: O C C HEADLINER 661H M: ONESESIS LADY CAN AM	745116 ARG 2003	83	-0.4 0.85	33	92	0.5 0.85	47	2	-1.8 0.62	72	6	0.9 0.54	47	7	0.1 0.72	41	-	-	-	-	-	-				

# Resumen de Padres Angus Consolidado del Mercosur - 2011

## Argentina - Brasil - Uruguay

Nombre	Registro CP Año	Nacer			Destete			Leche			Final			C.E.			A.O.B.			E.G.D.			Terneza (S.A.M.)			
		NH	DEP Accu	Per	NH	DEP Accu	Per	NN	DEP Accu	Per	NH	DEP Accu	Per	NH	DEP Accu	Per	NH	DEP Accu	Per	NH	DEP Accu	Per	CAST 2959	CAST UoG	CAPN 316	CAPN 4751
<b>ONESESIS RUSTICO 76 JEWLIAN</b> P: EL ABRA YEWLIAM 4136 M: ONESESIS LADY SACARIAS	738118 ARG 2002	88	-1.1 0.85	10	91	-5.3 0.85	83	3	-5.0 0.55	95	16	-6.9 0.56	78	19	0.0 0.76	50	-	-	-	-	-	-				
<b>ONESESIS RUSTICO 78 SANTANDER</b> P: TRES MARIAS 4955 SACARIAS-T/E- M: ONESESIS LADY DEFINIDA	732675 ARG 2002	103	-0.4 0.85	33	103	-5.5 0.85	84	-	-	-	13	-7.5 0.63	80	12	-1.0 0.72	98	-	-	-	-	-	-				
<b>ORIENTAL 1 EVERREADY 3-748</b> P: THREE TREES EVERREADY C55D M: LECHIGUANA ORIENTAL	82858 URU 2003	26	-0.1 0.53	47	26	1.8 0.52	38	7	1.7 0.47	30	22	4.2 0.58	33	13	0.2 0.42	32	22	-0.9 0.44	76	22	0.1 0.30	42				
<b>ORIENTAL 11 AGGIE 2-743</b> P: C S U AGGIE EMULATION 2144 M: REMOLONA ORIENTAL	80103 URU 2001	53	-0.3 0.54	36	60	3.5 0.55	27	25	2.1 0.49	26	23	6.7 0.59	24	5	-0.2 0.36	65	6	0.0 0.23	51	6	0.0 0.16	46				
<b>ORIENTAL 18 - RAINMAKER - 1 - 917</b> P: BASIN RAINMAKER 814Z M: CA?A HUECA ORIENTAL	83712 URU 2002	37	-0.1 0.58	48	36	1.5 0.57	40	13	2.1 0.49	26	31	5.0 0.62	30	7	-0.0 0.36	51	28	2.2 0.46	4	28	0.1 0.32	38				
<b>ORIENTAL 19 RIPTIDE 3-684</b> P: WOODHILL RIPTIDE 823 606 M: DESMORONADA ORIENTAL	80090 URU 2001	27	-1.2 0.54	7	27	0.3 0.53	49	6	-3.6 0.45	88	18	-4.6 0.57	70	5	0.2 0.35	38	18	-2.0 0.38	95	17	0.0 0.24	47				
<b>ORIENTAL 2 DILLON 5-639</b> P: LCC DILLON G689L M: ESCUADRA ORIENTAL	87873 URU 2004	17	-1.9 0.48	1	16	-17.5 0.46	100	-	-	-	-	-	-	-	-	-	-	-	-	-	-	-				
<b>ORIENTAL 2 G. MAKER 13-525 TE</b> P: G A R GRID MAKER M: ZORRA ORIENTAL	90715 URU 2005	47	0.8 0.58	83	48	6.7 0.59	12	10	-2.3 0.49	77	34	3.2 0.61	37	14	0.0 0.37	47	33	1.2 0.46	16	32	0.1 0.33	44				
<b>ORIENTAL 23-BANDO 111 4-911 T.E.</b> P: S E BANDO 111 M: TELA ARA?A ORIENTAL	96809 URU 2007	25	0.6 0.39	78	24	-1.3 0.38	60	-	-	-	2	2.5 0.31	40	1	-0.2 0.18	65	2	0.2 0.20	43	2	0.0 0.15	45				
<b>ORIENTAL 3 616 4-637</b> P: RITO 616 OF 4B20 6807 M: ORILLA ORIENTAL	80096 URU 2001	66	0.3 0.65	65	66	0.3 0.65	49	20	-0.2 0.57	53	61	-7.7 0.70	80	26	0.4 0.52	23	61	-0.2 0.56	56	61	-0.0 0.43	56				
<b>ORIENTAL 35 BEXTOR 20-525 T.E.</b> P: CRA BEXTOR 872 5205 608 M: ZORRA ORIENTAL	93198 URU 2006	115	0.2 0.67	59	111	-1.9 0.67	64	-	-	-	73	-6.1 0.68	75	37	-0.4 0.47	82	66	0.5 0.53	35	67	-0.0 0.41	51				
<b>ORIENTAL 4 G. MAKER 15-525 TE</b> P: G A R GRID MAKER M: ZORRA ORIENTAL	90718 URU 2005	94	0.9 0.62	88	113	-0.5 0.65	55	3	-0.6 0.46	58	35	-1.7 0.60	58	6	-0.1 0.30	59	18	1.8 0.38	8	18	0.1 0.27	44				
<b>ORIENTAL 4 LIDER 1-816</b> P: O C C HEADLINER 661H M: MANGANGA ORIENTAL	87856 URU 2004	343	0.6 0.77	78	335	3.3 0.77	29	42	1.7 0.62	30	206	6.2 0.78	26	74	0.3 0.58	30	200	1.5 0.66	12	198	0.0 0.55	49				
<b>ORIENTAL 48 P. BEEF 12-637 TE</b> P: GAR PREMIUM BEEF M: ORILLA ORIENTAL	93197 URU 2006	57	1.5 0.55	97	55	-1.0 0.56	58	-	-	-	40	-0.3 0.56	52	24	0.2 0.37	35	40	0.3 0.42	41	39	0.1 0.31	43				
<b>ORIENTAL 5 DILLON 5-712</b> P: LCC DILLON G689L M: MORENA LINDA ORIENTAL	87893 URU 2004	31	-0.3 0.53	38	30	0.4 0.52	48	5	2.5 0.42	23	14	9.3 0.54	16	8	0.7 0.37	7	14	1.2 0.37	18	14	0.2 0.26	33				

# Resumen de Padres Angus Consolidado del Mercosur - 2011

## Argentina - Brasil - Uruguay

Nombre	Registro CP Año	Nacer			Destete			Leche			Final			C.E.			A.O.B.			E.G.D.			Terneza (S.A.M.)			
		NH	DEP Accu	Per	NH	DEP Accu	Per	NN	DEP Accu	Per	NH	DEP Accu	Per	NH	DEP Accu	Per	NH	DEP Accu	Per	NH	DEP Accu	Per	CAST 2959	CAST UoG	CAPN 316	CAPN 4751
<b>ORIENTAL AGGIE 12 2-708</b> P: C S U AGGIE EMULATION 2144 M: LAMENTADA ORIENTAL	81102 URU 2001	54	-1.2 0.62	7	54	-7.4 0.62	91	13	1.5 0.53	32	36	-6.9 0.65	78	6	0.4 0.39	21	36	-2.2 0.48	96	36	-0.0 0.34	52				
<b>ORIENTAL AGGIE 15 2-726</b> P: C S U AGGIE EMULATION 2144 M: NEGRA ORIENTAL	81119 URU 2001	30	-0.4 0.54	32	30	-3.3 0.53	73	8	1.7 0.48	30	22	-1.4 0.58	57	6	0.1 0.37	45	22	-1.5 0.40	89	22	0.0 0.27	46				
<b>ORIENTAL-10-1246-1-1242</b> P: ORIENTAL 4 LIDER 1-816 M: ORIENTAL 23 BEXTOR 2-911	97400 URU 2007	25	1.1 0.52	91	21	6.5 0.47	13	-	-	-	-	-	-	-	-	-	-	-	-	-	-	-				
<b>OSVI EMIR</b> P: O C C JOCKEY 655J M: LA LEGUA EXT 7108 MU?ECA III	747541 ARG 2005	15	-0.9 0.73	15	14	-1.7 0.71	62	-	-	-	9	-1.6 0.63	58	2	-0.3 0.64	74	-	-	-	-	-	-				
<b>OTI 100 DON CRIS MEDUSA EL 16 X661</b> P: O C C HEADLINER 661H M: LA LEGUA RUNNER 5886 MEDUSA	737206 ARG 2003	12	-0.6 0.75	25	12	1.1 0.68	43	-	-	-	-	-	-	-	-	-	-	-	-	-	-	-				
<b>OTI 73 DON CRIS OCC 661</b> P: O C C HEADLINER 661H M: TAPAYU 1282 EXECUTIVE	736046 ARG 2002	64	0.0 0.85	52	66	0.7 0.85	45	-	-	-	-	-	-	-	-	-	-	-	-	-	-	-				
<b>OTTONO B1096 PATRONO 504</b> P: OTTONO B600 TE DADDY M: OTTONO B504 EXT 0205	O087709 BRA 2001	-	-	-	47	5.9 0.77	15	-	-	-	32	8.4 0.72	19	4	0.4 0.40	18	-	-	-	-	-	-				
<b>OTTONO B1363 TE BALLY</b> P: LEACHMAN EXPLORER M: OTTONO B687 TE LULLI	O105937 BRA 2003	-	-	-	24	-7.3 0.61	91	-	-	-	11	-5.0 0.50	71	10	-0.8 0.58	95	-	-	-	-	-	-				
<b>OTTONO B1364 TE EMPENHADO</b> P: LEACHMAN EXPLORER M: OTTONO B687 TE LULLI	O105938 BRA 2003	-	-	-	62	-3.1 0.80	72	-	-	-	56	-9.5 0.82	85	17	-0.3 0.67	77	-	-	-	-	-	-				
<b>OTTONO B1371 TE NORTE</b> P: BADLANDS MR BEEF 805 M: SAO BIBIANO ERICA 4796	O105942 BRA 2003	-	-	-	31	1.3 0.65	41	-	-	-	24	3.7 0.61	35	13	0.1 0.62	39	-	-	-	-	-	-				
<b>OTTONO B1777 TE HERDEIRO</b> P: GLACIER MARIAS 548 M: SARABANA 024 TE PAMERA	O111950 BRA 2005	19	0.0 0.66	53	72	3.3 0.83	28	-	-	-	14	3.7 0.57	35	4	-0.1 0.39	60	-	-	-	-	-	-				
<b>OTTONO B2006 TE CENTEN?RIO</b> P: DOBLE HACHE 33 ORIENTAL TE M: OTTONO B857 TE MAMBIRA	O117781 BRA 2006	-	-	-	29	3.0 0.68	31	-	-	-	12	0.8 0.56	47	-	-	-	-	-	-	-	-	-				
<b>OTTONO B444 TEI DON PANCHO</b> P: BHC STRYKER M: DON PANCHO 22 RED LADY 10	O067758 BRA 1995	1176	0.2 0.99	61	2927	-0.2 0.99	52	1459	1.2 0.97	35	2183	0.7 0.99	48	397	0.1 0.98	46	52	0.6 0.82	33	46	0.0 0.81	48				
<b>OTTONO B567 JUNIOR 249TEI</b> P: OTTONO B444 TEI DON PANCHO M: OTTONO B349 TEI HEAVENLY	O070791 BRA 1997	-	-	-	142	-0.7 0.90	55	37	1.7 0.42	31	94	-1.6 0.88	58	1	0.0 0.33	48	-	-	-	-	-	-				
<b>OTTONO B600 TE DADDY</b> P: WESTWIND RITO 8503-DJH-019 M: OTTONO B450 TEI TEIA	O073032 BRA 1997	695	0.9 0.98	85	1355	-0.8 0.99	57	470	2.5 0.90	22	812	0.5 0.98	49	186	-0.4 0.95	80	94	-0.7 0.87	72	92	0.0 0.87	45				

# Resumen de Padres Angus Consolidado del Mercosur - 2011

## Argentina - Brasil - Uruguay

Nombre	Registro CP Año	Nacer			Destete			Leche			Final			C.E.			A.O.B.			E.G.D.			Terneza (S.A.M.)			
		NH	DEP Accu	Per	NH	DEP Accu	Per	NN	DEP Accu	Per	NH	DEP Accu	Per	NH	DEP Accu	Per	NH	DEP Accu	Per	NH	DEP Accu	Per	CAST 2959	CAST UoG	CAPN 316	CAPN 4751
<b>OTTONO B860 TE CONDADO</b> P: OTTONO B600 TE DADDY M: OTTONO B690 TE TRILHA	O081426 BRA 2000	241	-0.5 0.95	29	375	-1.2 0.96	59	87	1.2 0.64	35	196	-3.2 0.94	64	74	-0.2 0.90	65	9	0.4 0.47	37	9	0.1 0.43	42				
<b>OTTONO B888 TE HERCULES</b> P: OTTONO B600 TE DADDY M: OTTONO B708 TE SELLA	O081441 BRA 2000	16	0.8 0.64	84	45	0.6 0.77	47	13	-2.0 0.21	74	33	-4.3 0.74	69	2	-0.3 0.34	74	-	-	-	-	-	-				
<b>OTTONO B999 TE XIMANGO</b> P: LEACHMAN LADIES MAN 1144B M: OTTONO B679 AGUIA	O086934 BRA 2001	34	-0.5 0.76	29	60	-2.5 0.80	68	-	-	-	40	1.2 0.77	46	-	-	-	-	-	-	-	-					
<b>P S POWER PLAY</b> P: EARLY SUNSET EMULOUS 60E M: P S MENTEITH BLANCHE 205	8974207 USA 1977	113	0.4 0.97	70	114	2.2 0.96	36	240	-2.1 0.95	75	95	-4.5 0.92	70	3	-0.4 0.94	80	4	0.6 0.51	32	4	0.4 0.52	15				
<b>P V F NEW HORIZON 001</b> P: B/R NEW DESING 323 M: HYLINE ELLEN 410	13606093 USA 2000	71	0.9 0.85	86	70	11.7 0.85	2	38	-4.2 0.73	91	51	32.5 0.78	1	30	0.5 0.85	14	47	2.0 0.85	5	45	1.3 0.85	1				
<b>PAINEIRAS ARPAO GURI 4918</b> P: PAINEIRAS GLACIER ARPAO 873 M: PAINEIRAS COPPER ROB 4401	O105921 BRA 2004	77	-0.7 0.86	20	133	-0.8 0.89	56	-	-	-	83	-1.9 0.87	59	28	-0.2 0.76	67	-	-	-	-	-	-				
<b>PAINEIRAS BARTOLOME 1229</b> P: PAINEIRAS BARTOLOME 4646 M: PAINEIRAS GLACIER 4439	O106861 BRA 2004	60	-0.0 0.84	49	58	-3.3 0.78	73	-	-	-	49	-5.9 0.79	74	-	-	-	-	-	-	-	-					
<b>PAINEIRAS DISCUTIDO RED CHIEF FRED</b> P: RECONQUISTA 273 DISCUTIDO COPPE M: RED BARONESS DE PAINEIRAS 552	O098819 BRA 2003	6	-0.0 0.46	49	144	-1.3 0.90	60	-	-	-	87	-5.7 0.88	74	-	-	-	-	-	-	-	-					
<b>PAINEIRAS DOBRAO 1189</b> P: PAINEIRAS STRYKER ROCK DOBRAO 1 M: ALWAYS DE PAINEIRAS 752	O104585 BRA 2004	1	-0.1 0.29	45	21	2.5 0.56	34	-	-	-	11	2.8 0.46	39	-	-	-	1	0.2 0.10	43	1	-0.0 0.02	53				
<b>PAINEIRAS EBV 935</b> P: PAINEIRAS EBV 843 M: CASAMU 561 334 ERICA 261 TE	O083690 BRA 2000	-	-	-	37	-0.1 0.73	51	-	-	-	28	3.0 0.73	38	-	-	-	-	-	-	-	-					
<b>PAINEIRAS EL GRECO 5018</b> P: PAINEIRAS COPPER ROB BARTOLOME M: CASSOU DE PAINEIRAS 4055	O111552 BRA 2005	-	-	-	28	1.5 0.67	40	-	-	-	7	3.6 0.46	36	7	-0.1 0.42	59	-	-	-	-	-					
<b>PAINEIRAS GLACIER ARPAO 873</b> P: GLACIER MARIAS 548 M: BARTOLOME DE PAINEIRAS 806	O075342 BRA 1998	65	0.3 0.86	66	337	-0.6 0.95	55	120	0.4 0.71	46	266	-0.3 0.96	52	-	-	-	-	-	-	-	-					
<b>PAINEIRAS GRAN CANYON CONHAQUE 949</b> P: GMRA EL GRAN CANYON 753 M: IGNACIO DE PAINEIRAS 0784	O083697 BRA 2000	34	-0.8 0.75	17	77	1.9 0.83	37	-	-	-	52	2.2 0.80	41	21	-0.0 0.70	55	8	0.5 0.37	37	8	0.0 0.44	49				
<b>PAINEIRAS MAMBO INDEPENDENCE 0961</b> P: APOLO DA RECONQUISTA 75 MAMBO I M: VERTENTES DE PAINEIRAS 3511	O083704 BRA 2000	-	-	-	60	-1.9 0.82	64	-	-	-	46	0.5 0.81	49	-	-	-	-	-	-	-	-					
<b>PAINEIRAS MAMBO INDEPENDENCE 937</b> P: APOLO DA RECONQUISTA 75 MAMBO I M: PAINEIRAS BLONDETTA MARINA M 37	O083691 BRA 2000	-	-	-	33	3.1 0.72	30	-	-	-	29	1.0 0.73	46	-	-	-	-	-	-	-	-					

# Resumen de Padres Angus Consolidado del Mercosur - 2011

## Argentina - Brasil - Uruguay

Nombre	Registro CP Año	Nacer			Destete			Leche			Final			C.E.			A.O.B.			E.G.D.			Terneza (S.A.M.)				
		NH	DEP Accu	Per	NH	DEP Accu	Per	NN	DEP Accu	Per	NH	DEP Accu	Per	NH	DEP Accu	Per	NH	DEP Accu	Per	NH	DEP Accu	Per	CAST 2959	CAST UoG	CAPN 316	CAPN 4751	
<b>PAINEIRAS QUEBRACHO GUARANA TE1193</b> P: TRES MARIAS 5839 QUEBRACHO TE M: PAINEIRAS ARPAO ENCANTADA 1058	O106841 BRA 2004	-	-	-	20	7.4 0.60	10	-	-	-	12	8.4 0.54	19	-	-	-	-	-	-	-	-	-	-	-	-	-	-
<b>PAINEIRAS QUEBRACHO GUERREIRO TE11</b> P: TRES MARIAS 5839 QUEBRACHO TE M: PAINEIRAS ARPAO BIG SKY ENCRENC	O105924 BRA 2004	4	-1.4 0.33	4	38	-0.2 0.73	53	-	-	-	30	-1.4 0.72	57	12	0.2 0.62	33	-	-	-	-	-	-	-	-	-	-	
<b>PAINEIRAS RED DYNAMO DENDE 1019</b> P: MTP RED DYNAMO 80 M: PAINEIRAS RED TAMARIK 536	O089870 BRA 2001	-	-	-	112	-3.9 0.86	76	-	-	-	74	-3.6 0.85	66	-	-	-	-	-	-	-	-	-	-	-	-	-	
<b>PAINEIRAS STRYKER ROCK 1233</b> P: PAINEIRAS STRYKER ROCK 4664 M: CASSOU DE PAINEIRAS 4145	O106863 BRA 2004	14	0.7 0.60	80	20	-2.7 0.57	70	-	-	-	6	-0.3 0.34	52	-	-	-	-	-	-	-	-	-	-	-	-	-	
<b>PAIPASSO O 24</b> P: DOBLE HACHE 33 ORIENTAL TE M: ANGUS HOFF ESSO DE CANTAGALO 55	O103613 BRA 2004	-	-	-	57	3.3 0.80	28	-	-	-	15	4.5 0.59	32	-	-	-	-	-	-	-	-	-	-	-	-	-	
<b>PAIPASSO P55</b> P: DOBLE HACHE 33 ORIENTAL TE M: ANGUS HOFF ESSO DE CANTAGALO 55	O111106 BRA 2005	-	-	-	31	-5.2 0.71	83	-	-	-	21	-3.3 0.67	65	13	0.0 0.64	50	11	-0.6 0.45	69	5	-0.1 0.25	59	-	-	-	-	
<b>PALENQUERO VAQUERO 15</b> P: BUFFALO CREEK VAQUERO 1626 M: AGROMELU 1297 OUBAAS BOOM	698354 ARG 1994	149	0.5 0.97	72	564	1.1 0.97	43	457	2.2 0.89	25	372	0.7 0.96	48	95	-0.1 0.89	60	31	0.0 0.48	49	31	-0.0 0.34	52	-	-	-	-	
<b>PALMEIRA ZEUS TE</b> P: GLACIER LOGAN 210 M: SAO BIBIANO COUNTESS 4970	O085984 BRA 2000	-	-	-	35	2.1 0.72	36	-	-	-	22	4.6 0.67	32	4	-0.1 0.41	62	-	-	-	-	-	-	-	-	-	-	
<b>PAMPEANO 103 CANYON 56 CUBBY</b> P: BLUE RIDGE CUB 831 M: PAMPEANO 56 G CANYON 903-T/E-	738972 ARG 2003	552	-2.4 0.99	1	535	-11.5 0.98	98	72	0.6 0.90	43	256	-17.2 0.94	97	117	-0.4 0.95	80	64	-0.4 0.85	63	64	0.1 0.83	44	++	++	--	++	
<b>PAMPEANO 111 CRIS 46 TINTO</b> P: AGROMELU 2302 WHEEL REVOL M: PAMPEANO 46 CHIS REDLIGTH-T/E/I	738975 ARG 2003	52	0.8 0.85	84	52	7.9 0.85	8	31	-4.2 0.82	91	40	13.6 0.82	7	13	0.6 0.84	10	2	1.0 0.70	21	2	-0.3 0.63	85	-	-	-	-	
<b>PAMPEANO 113 S VINA PERFORMA-T/E-</b> P: NICHOLS PERFORMA D162 M: SANFER DE VI?A 560	738977 ARG 2003	76	0.2 0.85	62	75	7.1 0.85	10	19	0.9 0.80	40	34	12.4 0.81	9	10	0.3 0.79	26	4	-3.4 0.66	100	4	-0.0 0.57	56	++	++	++	++	
<b>PAMPEANO 115 S MASQUERADE PERF-T/E</b> P: NICHOLS PERFORMA D162 M: SANFER DE MASQUERADE 564	738978 ARG 2003	47	-0.8 0.85	18	44	0.4 0.85	48	32	2.3 0.82	24	40	-1.0 0.82	55	1	0.3 0.73	26	-	-	-	-	-	-	-	-	-	-	
<b>PAMPEANO 117 MASQUERADE PERF-T/E-</b> P: NICHOLS PERFORMA D162 M: SANFER DE MASQUERADE 564	738979 ARG 2003	150	-0.5 0.85	29	150	3.6 0.85	26	36	-3.4 0.84	86	89	1.0 0.85	47	35	0.3 0.85	26	11	0.8 0.75	26	11	0.1 0.71	44	++	++	+-	++	
<b>PAMPEANO 119 MASQUERADE PERF-T/E-</b> P: NICHOLS PERFORMA D162 M: SANFER DE MASQUERADE 564	738980 ARG 2003	34	0.9 0.85	87	34	6.0 0.85	14	3	-3.3 0.67	86	24	9.7 0.77	15	6	0.2 0.78	34	-	-	-	-	-	-	-	-	-	-	
<b>PAMPEANO 121 S VINA PERFORMA-T/E-</b> P: NICHOLS PERFORMA D162 M: SANFER DE VI?A 560	738981 ARG 2003	86	0.3 0.85	66	80	6.2 0.85	14	34	-0.9 0.83	62	43	1.7 0.83	43	-	-	-	-	-	-	-	-	-	++	++	++	+-	

# Resumen de Padres Angus Consolidado del Mercosur - 2011

## Argentina - Brasil - Uruguay

Nombre	Registro CP Año	Nacer			Destete			Leche			Final			C.E.			A.O.B.			E.G.D.			Terneza (S.A.M.)			
		NH	DEP Accu	Per	NH	DEP Accu	Per	NN	DEP Accu	Per	NH	DEP Accu	Per	NH	DEP Accu	Per	NH	DEP Accu	Per	NH	DEP Accu	Per	CAST 2959	CAST UoG	CAPN 316	CAPN 4751
<b>PAMPEANO 125 DREAM 16 TINTO</b> P: AGROMELU 2302 WHEEL REVOL M: PAMPEANO 16 DREAM G ROB 8621-T/	738976 ARG 2003	120	0.5 0.85	74	118	7.0 0.85	11	37	-1.5 0.84	69	59	4.3 0.85	33	12	0.5 0.83	14	2	0.3 0.69	41	3	-0.2 0.65	77	++	++	+-	++
<b>PAMPEANO 13 CRIS ROB 1204D-T/E/I-</b> P: LCHMAN COPPER ROB 1204D M: LARSON CRIS 926	717750 ARG 1999	9	-0.3 0.80	38	10	-2.1 0.75	65	6	7.2 0.70	1	9	-3.5 0.68	65	-	-	-	-	-	-	-	-	-				
<b>PAMPEANO 131 SAUGAHATCHEE FACON</b> P: SANFER PERFORMA 941 M: PAMPEANO 22 SAUGAHATCHEE 3000C-	739042 ARG 2003	74	-1.4 0.85	5	70	-4.2 0.85	78	17	5.1 0.77	6	27	5.4 0.79	29	2	0.2 0.75	34	1	3.0 0.69	1	1	-0.2 0.58	77				
<b>PAMPEANO 15 SHSTLDY ON TARGET-T/E/</b> P: LCHMN ON TARGET 1016E M: SOR SHSTLDY I1031-4405	718202 ARG 1999	66	0.3 0.85	66	64	2.0 0.85	37	26	1.3 0.74	35	50	-0.2 0.82	52	21	-0.1 0.84	59	-	-	-	-	-	-	++	++	+-	++
<b>PAMPEANO 151 MANUELITA DISCOVERY-T</b> P: O C C DISCOVERY 918D M: RUBETA MANUELITA 3230 RITO 278-	739936 ARG 2003	39	-0.4 0.85	33	39	0.1 0.85	50	15	-1.5 0.78	69	27	-2.5 0.79	62	1	-0.8 0.67	96	-	-	-	-	-	-				
<b>PAMPEANO 163 NANCY BARSA-T/E-</b> P: SANFER PERFORMA 811 M: SANFER DE NANCY 640	740462 ARG 2004	29	0.4 0.85	70	29	9.8 0.85	4	13	-7.8 0.75	99	24	7.3 0.78	22	3	-0.5 0.76	86	-	-	-	-	-	-				
<b>PAMPEANO 1675 CHONA FACON-T/E-</b> P: SANFER PERFORMA 941 M: SANFER DE CHONA 584	740463 ARG 2004	302	0.6 0.89	77	309	0.7 0.89	45	32	-9.8 0.85	100	205	-0.5 0.88	53	79	0.5 0.86	13	42	1.3 0.82	16	42	0.2 0.83	33	+-	+-	++	++
<b>PAMPEANO 175 CRIS C ROB BARSA</b> P: SANFER PERFORMA 811 M: PAMPEANO 40 CRIS C ROB 1204-T/E	745619 ARG 2004	52	-0.5 0.85	29	51	-3.8 0.85	76	20	-0.8 0.79	61	30	-3.4 0.80	65	4	-0.2 0.77	66	1	0.3 0.68	41	1	0.2 0.69	33				
<b>PAMPEANO 177 BLUE CUB 62 TINTO</b> P: AGROMELU 2302 WHEEL REVOL M: PAMPEANO 62 BLUE CUB 16	745999 ARG 2004	280	1.5 0.97	97	303	6.4 0.97	13	27	-9.2 0.82	100	129	4.2 0.89	33	53	0.7 0.92	7	39	1.5 0.84	11	38	-0.4 0.85	91				
<b>PAMPEANO 179 SAUGAHATCHEE 22 FACON</b> P: SANFER PERFORMA 941 M: PAMPEANO 22 SAUGAHATCHEE 3000C-	746000 ARG 2004	66	-0.1 0.85	47	57	2.4 0.85	34	7	-1.5 0.71	69	11	8.3 0.70	19	-	-	-	-	-	-	-	-	++	++	++	++	
<b>PAMPEANO 183 FLOMARIE 72 CUBBY CHO</b> P: SANFER PERFORMA 931 M: PAMPEANO 72 FLOMARIE 34 CUBBY	746002 ARG 2004	10	-1.0 0.80	12	10	-4.7 0.78	80	-	-	-	5	-5.2 0.63	72	2	0.2 0.72	34	-	-	-	-	-	-				
<b>PAMPEANO 185 BLUE C 70 PERFORM-T/E</b> P: NICHOLS PERFORMA D162 M: PAMPEANO 70 BLUE CUB 14	745642 ARG 2004	41	0.3 0.85	66	41	2.7 0.85	32	15	1.7 0.78	30	31	5.6 0.80	28	6	0.0 0.75	50	-	-	-	-	-	-				
<b>PAMPEANO 189 BARSA 66 FACON-T/E-</b> P: SANFER PERFORMA 941 M: PAMPEANO 66 S PERFORMA 883-T/E-	745644 ARG 2004	14	0.2 0.83	62	14	-0.6 0.81	55	5	-2.4 0.69	78	9	-4.5 0.69	69	1	0.5 0.73	14	-	-	-	-	-	-				
<b>PAMPEANO 191 PERFORMA 84 CHOCOLATI</b> P: SANFER PERFORMA 931 M: PAMPEANO 84 PERFORMA 12 REDLIGH	746003 ARG 2004	38	-0.5 0.85	29	38	1.1 0.85	43	4	-2.8 0.64	82	9	2.1 0.68	42	1	0.2 0.71	34	-	-	-	-	-	++	++	+-	++	
<b>PAMPEANO 193 CRIS CHIVALRY 74 CHOC</b> P: SANFER PERFORMA 931 M: PAMPEANO 74 CRIS CHIVALRY 42 CU	746004 ARG 2004	100	0.2 0.85	62	85	-0.9 0.85	57	11	-8.0 0.73	99	33	3.6 0.80	35	9	0.5 0.81	14	1	0.4 0.63	38	1	0.8 0.63	1	++	++	++	++

# Resumen de Padres Angus Consolidado del Mercosur - 2011

## Argentina - Brasil - Uruguay

Nombre	Registro CP Año	Nacer			Destete			Leche			Final			C.E.			A.O.B.			E.G.D.			Terneza (S.A.M.)			
		NH	DEP Accu	Per	NH	DEP Accu	Per	NN	DEP Accu	Per	NH	DEP Accu	Per	NH	DEP Accu	Per	NH	DEP Accu	Per	NH	DEP Accu	Per	CAST 2959	CAST UoG	CAPN 316	CAPN 4751
<b>PAMPEANO 195 BLUE CUB 58 IMPACTO</b> P: AGROMELU 2494 CITATION BOOM-T/E M: PAMPEANO 58 BLUE CUB 1979-T/E-	746005 ARG 2004	84	0.7 0.85	81	81	5.3 0.85	17	9	-4.7 0.73	93	39	2.1 0.81	42	22	0.3 0.85	26	-	-	-	-	-	-	++	++	--	--
<b>PAMPEANO 197 W REVOLUCION 68 IMPAC</b> P: AGROMELU 2494 CITATION BOOM-T/E M: PAMPEANO 68 W REVOLUCION 2183-T	746006 ARG 2004	58	0.2 0.85	62	58	7.3 0.85	10	13	-6.7 0.76	98	20	9.8 0.77	15	-	-	-	-	-	-	-	-	-	++	++	--	+-
<b>PAMPEANO 207 PERFORMA 12 CANYON</b> P: PAMPEANO 55 G CANYON 903-T/E- M: PAMPEANO 12 A 21 PERFORMA-T/E/I	746011 ARG 2004	54	0.1 0.85	57	54	-5.5 0.85	84	24	-5.2 0.79	95	35	-4.6 0.79	70	-	-	-	-	-	-	-	-	-				
<b>PAMPEANO 211 BADARSA CRIS CUBBY</b> P: PAMPEANO 85 CRIS REDLIGHT 46 CU M: SANFER BARSAHANN 1052	746459 ARG 2005	12	-0.2 0.77	42	12	-2.2 0.77	66	-	-	-	-	-	-	-	-	-	-	-	-	-	-	-				
<b>PAMPEANO 219 CNIS-46-J24</b> P: NICHOLS PERFORMA J24 M: PAMPEANO 46 CHIS REDLIGTH-T/E/I	750237 ARG 2005	17	0.1 0.84	57	17	1.5 0.84	40	4	-3.7 0.66	88	11	13.5 0.69	7	1	0.1 0.75	41	-	-	-	-	-	-				
<b>PAMPEANO 223-CRIS36-IMPACTO</b> P: AGROMELU 2494 CITATION BOOM-T/E M: PAMPEANO 36 CRIS C ROB 1204-T/	750772 ARG 2005	69	-0.3 0.85	38	69	9.6 0.85	4	8	-1.9 0.72	73	26	-8.3 0.78	82	7	-0.2 0.81	66	8	-0.6 0.56	69	8	-0.4 0.57	91				
<b>PAMPEANO 233 CRIS 74 IMPACTO</b> P: AGROMELU 2494 CITATION BOOM-T/E M: PAMPEANO 74 CRIS CHIVALRY 42 CU	750774 ARG 2005	11	0.7 0.81	81	10	-4.6 0.80	80	-	-	-	-	-	-	-	-	-	-	-	-	-	-	-				
<b>PAMPEANO 237 SCOTCH CAP-HORNERO</b> P: TRES MARIAS 5887 HORNERO-T/E- M: MOROMAR 8803 FRONTLINE 2 FONTAN	751709 ARG 2005	28	0.3 0.85	66	28	3.1 0.85	29	9	-3.8 0.73	89	13	4.0 0.74	34	1	-0.5 0.75	86	1	0.2 0.72	44	1	0.9 0.73	1	+-	+-	+-	++
<b>PAMPEANO 243 SACARIAS FACON</b> P: SANFER PERFORMA 941 M: PIRAY 137 SACARIAS CHARNA-T/E-	750243 ARG 2005	27	0.6 0.85	78	27	-1.1 0.85	58	-	-	-	-	-	-	-	-	-	-	-	-	-	-	-				
<b>PAMPEANO 247 CANYON-IMPACTO</b> P: AGROMELU 2494 CITATION BOOM-T/E M: PAMPEANO 56 G CANYON 903-T/E-	750775 ARG 2005	13	-0.8 0.83	18	13	7.6 0.83	9	7	-3.1 0.73	84	12	-0.5 0.75	53	-	-	-	-	-	-	-	-	-				
<b>PAMPEANO 257 STOCKMAN TECUMESH-T/E</b> P: CHAMPION HILL TECUMSEH M: MORRIS ERVIMORE 2761 STOCKMAN 5	751898 ARG 2005	11	-0.3 0.81	38	11	-7.9 0.79	92	2	2.4 0.66	23	8	-11.8 0.70	90	-	-	-	-	-	-	-	-	-				
<b>PAMPEANO 259 CUB FACON-T/E-</b> P: SANFER PERFORMA 941 M: PAMPEANO 70 BLUE CUB 14	752314 ARG 2005	25	-1.1 0.85	10	23	2.2 0.85	35	-	-	-	-	-	-	-	-	-	-	-	-	-	-	++	++	++	++	
<b>PAMPEANO 261 CUB 70 FACON-T/E-</b> P: SANFER PERFORMA 941 M: PAMPEANO 70 BLUE CUB 14	751899 ARG 2005	38	-0.4 0.85	33	39	8.9 0.85	6	3	-0.4 0.69	56	4	20.9 0.68	1	-	-	-	-	-	-	-	-	-				
<b>PAMPEANO 263 SOTEIN 60 CUBBY</b> P: BLUE RIDGE CUB 831 M: PAMPEANO 60 SOTEIN 883-T/E-	773293 ARG 2005	22	-2.3 0.85	1	22	-8.8 0.85	94	-	-	-	-	-	-	-	-	-	-	-	-	-	-	-				
<b>PAMPEANO 269 S.PRIORTY 122 BAQUEAN</b> P: BLACK PRINCE 9825 DISCOVERY M: PAMPEANO 122 S PRIORTY PERFORMA	750642 ARG 2005	33	0.4 0.85	70	32	1.3 0.85	41	8	-6.2 0.71	98	9	4.5 0.71	32	-	-	-	-	-	-	-	-	++	++	++	++	





# Resumen de Padres Angus Consolidado del Mercosur - 2011

## Argentina - Brasil - Uruguay

Nombre	Registro CP Año	Nacer			Destete			Leche			Final			C.E.			A.O.B.			E.G.D.			Terneza (S.A.M.)			
		NH	DEP Accu	Per	NH	DEP Accu	Per	NN	DEP Accu	Per	NH	DEP Accu	Per	NH	DEP Accu	Per	NH	DEP Accu	Per	NH	DEP Accu	Per	CAST 2959	CAST UoG	CAPN 316	CAPN 4751
<b>PAMPEANO 355 CANYON 56 WBBY-T/E-</b> P: BLUE RIDGE CUB 831 M: PAMPEANO 56 G CANYON 903-T/E-	756042 ARG 2006	53	-1.9 0.85	1	51	2.4 0.85	34	12	-1.4 0.76	68	20	1.4 0.77	45	3	-0.6 0.75	90	-	-	-	-	-	-				
<b>PAMPEANO 373 DREAMGIRL 50 IMPACTO</b> P: AGROMELU 2494 CITATION BOOM-T/E M: PAMPEANO 50 DREARGIRL K ROB 862	754758 ARG 2006	33	1.4 0.85	96	33	20.3 0.85	1	-	-	-	2	36.9 0.64	1	-	-	-	2	0.4 0.71	38	2	0.2 0.71	33				
<b>PAMPEANO 379 PINE DRIVE PERFORMA-T</b> P: NICHOLS PERFORMA D162 M: MOROMAR 4 PINE DRIVE SECURITY	757696 ARG 2006	20	0.7 0.84	81	20	5.3 0.84	17	-	-	-	-	-	-	-	-	-	-	-	-	-	-	-				
<b>PAMPEANO 395 CASIMIRO</b> P: TRES MARIAS 6221 CASIMIRO-T/E- M: RUBETA 4075 LUCIANA-T/E-	758534 ARG 2007	13	0.1 0.81	57	13	1.9 0.81	37	-	-	-	-	-	-	-	-	-	-	-	-	-	-	-				
<b>PAMPEANO 57 G CANYON 903-T/E-</b> P: LCHMN GRANDCANYON 1244G M: AGROMELU 903 WILSON LINE CANYON	728316 ARG 2001	35	-1.3 0.85	6	37	-0.3 0.83	53	28	1.7 0.81	30	25	3.2 0.75	37	-	-	-	-	-	-	-	-	-				
<b>PAMPEANO 83 CRIS ROB 40 CUBBY</b> P: BLUE RIDGE CUB 831 M: PAMPEANO 40 CRIS C ROB 1204-T/E	730982 ARG 2002	81	-0.6 0.85	25	77	6.1 0.85	14	61	-2.6 0.85	80	57	10.6 0.85	13	5	-0.5 0.76	86	4	-0.4 0.52	63	2	-0.3 0.42	85	++		+-	+-
<b>PAMPEANO 85 CRIS REDLIGHT 46 CUBBY</b> P: BLUE RIDGE CUB 831 M: PAMPEANO 46 CHIS REDLIGH-T/E/I	730983 ARG 2002	62	0.1 0.85	57	63	7.6 0.85	9	49	-3.1 0.85	84	51	7.8 0.85	20	4	-0.1 0.69	59	3	0.4 0.46	38	-	-		++	++	+-	++
<b>PAMPEX 23 CHOCO NICHOLS B INK C</b> P: SANFER STOCKMAN 883 M: SANFER BINCK 984	740939 ARG 2004	11	0.5 0.75	74	-	-	-	-	-	-	-	-	-	-	-	-	-	-	-	-	-	-				
<b>PAPA EQUATOR 2928</b> P: PAPA POWER 096 M: PAPA ENVIOUS BLACKBIRD 8849	11788302 USA 1992	61	2.5 0.91	100	88	3.5 0.87	27	99	2.6 0.76	21	49	3.7 0.76	35	7	-0.5 0.80	86	-	-	-	-	-	-				
<b>PAPA FORTE 1921</b> P: PAPA OPTIMA 9818 M: PAPA EMVIOUS BLACKBIRD 8832	11620690 USA 1991	40	0.1 0.90	57	30	1.0 0.81	43	72	5.6 0.80	4	16	0.0 0.70	51	6	0.4 0.84	20	2	-0.3 0.40	60	1	-0.2 0.31	77				
<b>PARAMONT AMBUSH 2172</b> P: BANDOLIER ESTON DURNESS 42B M: E W S MISS BURGESS 1720	10239760 USA 1982	69	0.1 0.84	55	196	3.1 0.92	30	92	2.0 0.71	27	128	-3.9 0.89	67	17	-0.2 0.73	67	1	0.3 0.30	41	1	-0.0 0.31	56				
<b>PASTORIZA 428 CARLITOS</b> P: MINERTS FORTUNE 2000 M: PASTORIZA 368 VERO-T/E-	712609 ARG 1998	71	-0.3 0.92	38	66	0.4 0.87	48	9	5.7 0.67	4	44	-5.0 0.77	71	30	0.5 0.89	14	12	-0.5 0.73	66	14	-0.4 0.76	91	+-	+-	--	++
<b>PASTORIZA 565 BRIGADIER-T/E-</b> P: DOBLEHACHE 33 ORIENTAL-T/E- M: PASTORIZA 312 NARANJA-T/E-	727021 ARG 2001	3168	0.1 0.99	54	4335	0.4 0.99	48	276	-6.4 0.93	98	2575	0.1 0.99	51	1026	0.4 0.99	23	519	1.8 0.97	8	468	-0.0 0.97	55				
<b>PASTORIZA 644 CHOLULO-T/E-</b> P: BASIN RAINMAKER 654X M: PASTORIZA 373 CHOLITA	733329 ARG 2002	39	-0.3 0.85	38	39	6.1 0.85	14	-	-	-	25	9.0 0.72	17	12	-0.3 0.78	74	3	0.5 0.37	35	2	0.2 0.31	33				
<b>PASTORIZA 726 BENTEVEO-T/E-</b> P: VERMILION DATELINE 7078 M: PASTORIZA 435 PATRICIA-T/E-	744935 ARG 2004	81	1.0 0.85	90	76	3.8 0.85	25	-	-	-	5	7.1 0.63	23	4	0.1 0.75	41	4	0.5 0.41	35	4	-0.0 0.43	56				

# Resumen de Padres Angus Consolidado del Mercosur - 2011

## Argentina - Brasil - Uruguay

Nombre	Registro CP Año	Nacer			Destete			Leche			Final			C.E.			A.O.B.			E.G.D.			Terneza (S.A.M.)			
		NH	DEP Accu	Per	NH	DEP Accu	Per	NN	DEP Accu	Per	NH	DEP Accu	Per	NH	DEP Accu	Per	NH	DEP Accu	Per	NH	DEP Accu	Per	CAST 2959	CAST UoG	CAPN 316	CAPN 4751
<b>PASTORIZA 736 TALA</b> P: LEACHMAN HIT THE MARK M: PASTORIZA 529 MARIA-T/E-	752535 ARG 2004	36	0.1 0.79	57	29	9.0 0.75	6	-	-	-	1	10.0 0.55	14	1	0.4 0.72	20	1	-0.5 0.28	66	1	-0.3 0.29	85				
<b>PASTORIZA 815 COMANDANTE-T/E-</b> P: O C C DISCOVERY 918D M: PASTORIZA 368 VERO-T/E-	752412 ARG 2005	12	-1.4 0.79	5	10	-3.2 0.73	72	-	-	-	-	-	-	-	-	-	-	-	-	-	-	-				
<b>PATRIOTA ASTURIANO</b> P: RED SSS BOOMER 803B M: ARGEN 171 DE ASTURIAS	76960 URU 1999	1	0.1 0.18	55	18	-3.4 0.35	74	-	-	-	18	-1.4 0.41	57	1	0.4 0.13	22	2	-1.2 0.12	83	2	0.0 0.07	47				
<b>PAYMA CATRE EVERALDO 700</b> P: MAULEON RITO 2811 DON ALFREDO-T M: PAYMA TONTA EVERALDA 409-T/E-	727165 ARG 2001	85	-0.4 0.85	33	78	-6.2 0.85	87	6	0.7 0.75	42	34	-8.1 0.76	81	30	0.1 0.85	41	-	-	-	-	-	-	++	+-	+-	++
<b>PAYMA FIGURADO 946</b> P: DOBLEHACHE 51 FIGURON-T/E- M: PAYMA HEAVEN EXT MAC OSCAR 563	736156 ARG 2003	186	-1.0 0.85	12	171	-2.2 0.85	66	10	-0.6 0.66	59	60	-1.2 0.84	56	17	-0.1 0.82	59	53	-1.1 0.85	81	53	0.2 0.85	33	++	++	--	+-
<b>PAYMA FINOLA 1618</b> P: S A V FINAL ANSWER 0035 M: PAYMA PERFORADA 949	760876 ARG 2007	15	-0.5 0.81	29	-	-	-	-	-	-	-	-	-	-	-	-	-	-	-	-	-	-				
<b>PAYMA LAND LIDER 710</b> P: O C C HEADLINER 661H M: PAYMA RAIN LANDMARK 437	727170 ARG 2001	80	-0.1 0.85	47	71	6.0 0.85	14	4	4.4 0.67	9	37	13.8 0.77	7	28	-0.5 0.85	86	-	-	-	-	-	-	++	++	+-	+-
<b>PAYMA OSCAR LIDER 906</b> P: O C C HEADLINER 661H M: PAYMA MAC DRIVER OSCAR-T/E-	732641 ARG 2002	43	0.4 0.85	70	28	4.4 0.85	22	3	0.3 0.68	47	18	6.9 0.72	23	15	0.1 0.81	41	-	-	-	-	-	-				
<b>PAYMA VICTORINO 1414</b> P: O C C HEADLINER 661H M: PAYMA VICTORIA INK 629	765469 ARG 2006	39	-0.5 0.85	29	21	-1.3 0.82	60	-	-	-	10	-4.8 0.67	70	6	-0.6 0.78	90	-	-	-	-	-	-	++	++	--	--
<b>PEDRA SO 660</b> P: BUFFALO CREEK BARNEY 3474 M: PEDRA SO 2 585	O104815 BRA 2004	-	-	-	21	6.8 0.60	12	-	-	-	16	6.0 0.61	26	-	-	-	-	-	-	-	-	-				
<b>PEDRA SO 670</b> P: NATANDUVA 367 IMPERIO 1644-4986 M: PEDRA SO AGROMELU DYNAMO 376	O104818 BRA 2004	35	0.2 0.78	59	68	4.8 0.82	20	11	-0.3 0.23	54	43	7.8 0.79	20	-	-	-	-	-	-	-	-	-				
<b>PERKS ADVANCE 121R</b> P: RBJR ADVANCE A709 M: PERKS MISS RAMBO 8105	765746 USA 2001	37	0.6 0.83	78	35	-10.5 0.82	97	3	0.5 0.35	45	8	-25.6 0.42	100	3	-0.5 0.48	86	3	-0.3 0.43	60	3	-0.0 0.44	56				
<b>PERRIER EXT EXTRA 4048</b> P: N BAR EMULATION EXT M: EOTA OF DALEBANKS 1011	O073528 BRA 1994	70	-0.1 0.87	48	241	-0.7 0.94	56	62	2.8 0.53	20	156	1.4 0.92	45	47	0.6 0.85	12	7	0.8 0.37	28	7	0.1 0.42	39				
<b>PESCADO 273 CANYON 217</b> P: BUF CRK CHF 824-1658 M: PESCADO 217 COPPER ROB	740371 ARG 2002	14	-0.2 0.73	42	15	1.2 0.64	42	-	-	-	15	-6.2 0.55	76	17	-0.4 0.75	80	16	-0.1 0.45	54	10	-0.0 0.44	56	++	++	--	++
<b>PEYBAS JILGUERO</b> P: BLACK PRINCE 9971 DISCOVERY M: PEYBAS 753 ZULMA	737604 ARG 2003	12	0.0 0.76	52	12	0.7 0.70	45	-	-	-	3	1.9 0.54	43	1	-0.2 0.73	66	-	-	-	-	-	-				

# Resumen de Padres Angus Consolidado del Mercosur - 2011

## Argentina - Brasil - Uruguay

Nombre	Registro CP Año	Nacer			Destete			Leche			Final			C.E.			A.O.B.			E.G.D.			Terneza (S.A.M.)			
		NH	DEP Accu	Per	NH	DEP Accu	Per	NN	DEP Accu	Per	NH	DEP Accu	Per	NH	DEP Accu	Per	NH	DEP Accu	Per	NH	DEP Accu	Per	CAST 2959	CAST UoG	CAPN 316	CAPN 4751
PEYBAS NEGRO P: CURA 4271 EXTRA CLASSIC OCC 661 M: PEYBAS 913 LORENA	752887 ARG 2005	11	0.4 0.72	70	-	-	-	-	-	-	-	-	-	-	-	-	-	-	-	-	-	-				
PEYBAS URANIO P: N BAR PRIME TIME D806 M: PEYBAS 867 ZULMA	737612 ARG 2003	10	-1.3 0.77	6	10	0.4 0.67	48	-	-	-	10	0.5 0.54	49	4	0.2 0.75	34	-	-	-	-	-	-				
PEYMA 1170 SACARIAS 963-T/E- P: TRES MARIAS 4955 SACARIAS-T/E- M: PEYMA 963 TRAVELER-T/E-	726233 ARG 2001	465	1.0 0.85	90	461	-4.1 0.85	77	23	-0.5 0.78	57	289	-7.5 0.85	80	103	-0.3 0.85	74	-	-	-	-	-	-				
PEYMA 974 TRAVELER-T/E- P: D H D TRAVELER 6807 M: PEYMA 640 CAMILA EXECUTIVE -T/E	711075 ARG 1997	54	0.6 0.89	78	51	0.0 0.82	51	13	2.8 0.73	20	45	-3.7 0.74	66	31	-0.7 0.88	93	13	0.4 0.67	38	13	0.1 0.68	44				
PF RAINBOW 406 P: RRR GALENA 347-155 M: MARTHA	31818 USA 1970	135	-0.0 0.92	50	151	2.6 0.91	33	17	-0.1 0.26	52	91	2.3 0.88	41	7	-0.2 0.38	66	-	-	-	-	-	-				
PIEDRITA 150 LESTER RM P: BASIN RAINMAKER 814Z M: PIEDRITA 57 LESTER 17	739390 ARG 2004	32	-0.1 0.82	47	32	1.9 0.84	37	11	-5.2 0.67	95	25	0.6 0.68	48	-	-	-	-	-	-	-	-	-				
PIEDRITA 191 BAR 79 P: B A R EXT TRAVELER 205 M: PIEDRITA 79 SACARIAS SIN DUDA	742022 ARG 2004	31	-0.2 0.85	42	29	8.2 0.85	7	13	-1.8 0.73	72	25	14.8 0.74	6	-	-	-	-	-	-	-	-	-				
PIEDRITA 241 BUCH LOLI P: B C C BUSHWACKER 41-93 M: PIEDRITA 28 LOLI	750792 ARG 2005	39	0.6 0.85	78	37	7.1 0.85	10	-	-	-	7	7.7 0.63	21	1	0.3 0.67	26	6	0.1 0.61	47	6	0.1 0.63	44				
PIEDRITA 276 BUCH LIDER 841 P: B C C BUSHWACKER 41-93 M: PAYMA RIGHT LIDER 841	749626 ARG 2005	100	0.6 0.85	78	90	4.2 0.85	23	-	-	-	29	5.9 0.79	27	1	0.4 0.72	20	29	1.5 0.85	12	29	0.3 0.85	23				
PIEDRITA 351 2RT2 SACA 86 P: RITO 2RT2 OF 0B5 RR TRAVELER M: PIEDRITA 86 SACARIAS ROYCE	757634 ARG 2006	14	-0.1 0.80	47	14	1.7 0.79	38	-	-	-	9	-6.9 0.67	78	-	-	-	-	-	-	-	-	-				
PIEDRITA 71 TRAFUL ESPERANZA P: CIRO'S 926 TRAFUL M: PIEDRITA 25 ESPERANZA	731810 ARG 2001	13	0.4 0.77	70	12	-3.1 0.74	71	-	-	-	5	3.6 0.51	35	2	-0.7 0.57	93	-	-	-	-	-	-				
PIEDRITA OTERO LIDER P: O C C HEADLINER 661H M: PAYMA 0109 CLAUDIN EXECUTIVE-T/	738117 ARG 2003	60	0.4 0.85	70	54	8.2 0.85	7	14	-3.6 0.76	88	28	10.4 0.78	13	12	0.2 0.83	34	22	0.1 0.82	47	22	0.1 0.82	44				
PINE DRIVE BIG SKY P: LE MAR EILEENMERE LAD 549 M: BENLOCK BLACKCAP 108K	9894245 USA 1980	676	0.9 0.99	88	841	1.1 0.98	43	370	0.6 0.97	43	551	-4.2 0.97	68	172	0.1 0.98	41	1	0.0 0.26	51	1	-0.4 0.27	91				
PINOS LIDER 6 P: O C C HEADLINER 661H M: ROSINA MISS ELBA 3273	738530 ARG 2003	13	-0.2 0.37	40	10	1.0 0.34	43	-	-	-	1	9.4 0.27	16	-	-	-	-	-	-	-	-	-				
PIRAY 121 BARS BENEDICT-T/E- P: SANFER PERFORMA 811 M: PIRAY 44 GLADIADOR ESTRELLA-T/E	727521 ARG 2001	76	0.2 0.85	62	77	-5.4 0.85	84	3	-0.0 0.66	51	75	-13.6 0.84	93	69	-0.2 0.85	66	3	-0.2 0.69	57	3	-0.0 0.70	56	+-	++	++	+ -

# Resumen de Padres Angus Consolidado del Mercosur - 2011

## Argentina - Brasil - Uruguay

Nombre	Registro CP Año	Nacer			Destete			Leche			Final			C.E.			A.O.B.			E.G.D.			Terneza (S.A.M.)			
		NH	DEP Accu	Per	NH	DEP Accu	Per	NN	DEP Accu	Per	NH	DEP Accu	Per	NH	DEP Accu	Per	NH	DEP Accu	Per	NH	DEP Accu	Per	CAST 2959	CAST UoG	CAPN 316	CAPN 4751
<b>PIRAY 147 DISCOVERY CANEY-T/E-</b> P: O C C DISCOVERY 918D M: PIRAY 63 LES AGLAIA-T/E-	730283 ARG 2002	40	-0.2 0.85	42	43	-2.7 0.85	69	-	-	-	25	-9.4 0.71	85	25	-0.4 0.84	80	-	-	-	-	-	-				
<b>PIRAY 152 SACARIAS CALLUM-T/E-</b> P: TRES MARIAS 4955 SACARIAS-T/E- M: PIRAY 53 RED BART ALETTA-T/E-	730819 ARG 2002	42	-0.8 0.85	18	42	-5.5 0.85	84	9	-2.2 0.72	76	6	-11.8 0.67	90	-	-	-	1	0.7 0.72	29	1	-0.2 0.73	77				
<b>PIRAY 155 SACARIAS CAOLAN-T/E-</b> P: TRES MARIAS 4955 SACARIAS-T/E- M: PIRAY 53 RED BART ALETTA-T/E-	730821 ARG 2002	280	1.0 0.97	90	263	1.7 0.97	38	13	1.1 0.76	37	145	0.1 0.92	50	81	0.5 0.95	14	32	0.9 0.88	24	32	0.3 0.89	23	++	++	--	+ -
<b>PIRAY 177 FUNDADOR-T/E-</b> P: TRES MARIAS 5839 QUEBRACHO-T/E- M: PIRAY 5 LEG RED BUVA 2 PAN TUNA	731819 ARG 2002	519	1.0 0.98	90	440	1.8 0.98	38	29	1.8 0.80	29	262	-1.3 0.94	57	162	0.3 0.97	26	64	0.2 0.91	43	62	-0.8 0.91	99	++	++	+ -	+ -
<b>PIRAY 186 SACARIAS DAMIAN</b> P: TRES MARIAS 4955 SACARIAS-T/E- M: PIRAY 94 JULIAN BIONDA-T/E-	737125 ARG 2003	15	0.7 0.77	81	15	-1.6 0.74	62	-	-	-	15	-2.6 0.67	62	15	-0.3 0.85	74	-	-	-	-	-	-				
<b>PIRAY 193 RED QUEBRACHO DONATO-T/E</b> P: TRES MARIAS 5839 QUEBRACHO-T/E- M: PIRAY 5 LEG RED BUVA 2 PAN TUNA	737132 ARG 2003	11	0.2 0.80	62	11	2.3 0.75	35	-	-	-	3	3.6 0.65	35	1	0.4 0.77	20	1	0.5 0.73	35	1	-0.8 0.74	99				
<b>PIRAY 207 RED QUEBRACHO DION</b> P: TRES MARIAS 5839 QUEBRACHO-T/E- M: PIRAY 38 LEG RED KROB 3 CALLFU-	735516 ARG 2003	301	0.4 0.97	71	307	-1.9 0.96	64	13	0.8 0.76	41	248	1.4 0.92	45	107	0.5 0.95	14	137	2.5 0.93	2	137	-0.3 0.93	85	++	+ -	+ -	++
<b>PIRAY 239 RED G CANYON EMORY-T/E-</b> P: LCHMN GRANDCANYON 1244G M: PIRAY 5 LEG RED BUVA 2 PAN TUNA	745654 ARG 2004	33	0.3 0.85	66	33	1.9 0.83	37	-	-	-	33	9.9 0.77	15	33	0.5 0.85	14	-	-	-	-	-	-				
<b>PIRAY 252 TECUMSEH ELLIOTT-T/E-</b> P: CHAMPION HILL TECUMSEH M: PIRAY 126 BARSA BILEN-T/E-	739758 ARG 2004	14	0.2 0.77	62	11	4.4 0.74	22	-	-	-	8	0.1 0.67	50	5	-0.8 0.79	96	1	-2.7 0.68	99	1	-0.1 0.69	67				
<b>PIRAY 267 RED QUEBRACHO EZEQUIEL-T</b> P: TRES MARIAS 5839 QUEBRACHO-T/E- M: PIRAY 5 LEG RED BUVA 2 PAN TUNA	740442 ARG 2004	32	0.8 0.85	84	31	1.7 0.85	38	-	-	-	31	0.6 0.79	48	30	0.4 0.85	20	1	1.2 0.73	17	1	-0.7 0.74	99				
<b>PIRAY 271 RED G CANYON ECHO-T/E-</b> P: LCHMN GRANDCANYON 1244G M: PIRAY 53 RED BART ALETTA-T/E-	744669 ARG 2004	18	-0.1 0.83	47	18	-0.7 0.80	55	-	-	-	18	13.9 0.74	7	16	1.3 0.85	1	-	-	-	-	-	-				
<b>PIRAY 276 TRAVELER ELGIN</b> P: BLACK PRINCE 10143 TRAVELER-T/E M: PIRAY 105 BARSA BERNADETE	740108 ARG 2004	95	-0.3 0.85	38	92	4.3 0.85	23	-	-	-	88	4.0 0.81	34	84	0.2 0.85	34	5	2.6 0.70	2	4	1.7 0.71	1				
<b>PIRAY 305 FACON EMO</b> P: SANFER PERFORMA 941 M: PIRAY 83 CHAVON AYA-T/E-	744643 ARG 2004	19	0.6 0.80	78	-	-	-	-	-	-	-	-	-	-	-	-	-	-	-	-	-	-				
<b>PIRAY 308 RED G CANYON ERNEST</b> P: LCHMN GRANDCANYON 1244G M: PIRAY 53 RED BART ALETTA-T/E-	744644 ARG 2004	33	0.3 0.85	66	29	-3.6 0.83	74	2	2.3 0.65	24	25	4.3 0.76	33	22	0.7 0.85	7	1	-0.3 0.73	60	1	0.5 0.73	9				
<b>PIRAY 395 RITMO FIDELIO</b> P: MOON 16621 RITMO M: LA LEGUA PICAFLOR 8188 LASS	748216 ARG 2005	10	0.1 0.79	57	-	-	-	-	-	-	-	-	-	-	-	-	-	-	-	-	-	-				

# Resumen de Padres Angus Consolidado del Mercosur - 2011

## Argentina - Brasil - Uruguay

Nombre	Registro CP Año	Nacer			Destete			Leche			Final			C.E.			A.O.B.			E.G.D.			Terneza (S.A.M.)			
		NH	DEP Accu	Per	NH	DEP Accu	Per	NN	DEP Accu	Per	NH	DEP Accu	Per	NH	DEP Accu	Per	NH	DEP Accu	Per	NH	DEP Accu	Per	CAST 2959	CAST UoG	CAPN 316	CAPN 4751
<b>PIRAY 428 HORNERO FITZ-T/E-</b> P: TRES MARIAS 5887 HORNERO-T/E- M: PIRAY 128 BARSA BERTILLE-T/E-	751491 ARG 2005	20	0.4 0.84	70	18	-1.3 0.81	60	-	-	-	6	-3.5 0.69	65	4	-0.3 0.66	74	3	-0.4 0.72	63	3	-0.3 0.73	85				
<b>PIRAY 441 HORNERO GASPART-E-</b> P: TRES MARIAS 5887 HORNERO-T/E- M: PIRAY 84 CHAVON BARETTE-T/E-	752769 ARG 2006	10	1.2 0.79	93	10	3.7 0.76	26	-	-	-	4	8.6 0.66	18	2	0.3 0.76	26	2	0.8 0.72	26	2	-0.0 0.73	56				
<b>PIRAY 54 PEGUAL-T/E-</b> P: LA LEGUA STRYKER 6323-T/E- M: PIRAY 5 LEG RED BUDA 2 PAN TUNA	718627 ARG 2000	243	0.3 0.97	66	221	2.9 0.95	31	14	-2.1 0.72	76	146	-10.4 0.88	88	115	-0.3 0.96	74	21	-1.3 0.78	85	20	-0.7 0.78	99	++	++	--	+ -
<b>PIRAY 545 RED DOC HOLIDAY GERIK-T/</b> P: WEBR DOC HOLLIDAY 2N M: LA LEGUA BOOM 6310 PANTERA-T/E-	757766 ARG 2006	20	0.0 0.81	52	17	-1.2 0.80	59	-	-	-	3	4.0 0.65	34	1	-0.1 0.72	59	-	-	-	-	-	-				
<b>PIRAY 62 LES ANGELUS-T/E-</b> P: TRES MARIAS 4809 LESTER-T/E- M: PIRAY 12 LEG EMU 1 PAN 16 NATAI	719218 ARG 2000	289	0.0 0.85	52	118	4.2 0.85	23	15	-6.1 0.72	97	32	3.5 0.69	36	1	-1.1 0.75	99	-	-	-	-	-	-	+ -	+ -	+ -	++
<b>PIRAY 89 PERFORMA BRONSON-T/E-</b> P: NICHOLS PERFORMA D162 M: PIRAY 30 LEG SFOR 1 GAYLA GUAPI	723532 ARG 2001	96	0.8 0.85	84	96	9.4 0.85	5	-	-	-	96	4.5 0.83	32	93	-0.2 0.85	66	-	-	-	-	-	-				
<b>PIRAY 92 CHAVON BRODY-T/E-</b> P: GUAICOS 216-T/E- M: PIRAY 29 LEG SFOR 3 LAURA HULLE	723533 ARG 2001	130	0.4 0.85	70	131	-4.4 0.85	79	2	3.1 0.60	17	130	-5.7 0.85	74	129	0.3 0.85	26	-	-	-	-	-	-				
<b>PITUCA 218 M487</b> P: MULAS 487 F. DIRECT M: EL TERERE 344	98467 URU 2007	6	0.3 0.38	65	14	2.2 0.44	35	-	-	-	-	-	-	-	-	-	-	-	-	-	-	-				
<b>PLUSGEN 13 ANABEL KRUGER 3-T/E-</b> P: QLC KRUGERRAND A439E M: VERBENA 5246 ANNABEL	713634 ARG 1998	133	-0.1 0.91	44	123	-5.2 0.86	83	40	0.9 0.76	39	97	4.5 0.77	32	31	-0.0 0.76	51	56	1.6 0.75	10	55	1.6 0.75	1	++	++	--	+ -
<b>PLUSGEN 7 LASS 315 MARK-T/E/I-</b> P: RED SSS HIGH MARK 272D M: RED SSS 4 LASS 315D	710197 ARG 1997	13	-0.2 0.74	42	12	-3.1 0.60	71	3	1.2 0.48	36	12	-9.2 0.47	84	8	0.0 0.70	50	2	0.0 0.38	51	2	-0.2 0.39	77				
<b>PONCHE VERDE 0064 ACEIRO 1211 HEAV</b> P: S2 HEAVENLY 2010 PAY DAY M:	O105154 BRA 2004	-	-	-	21	-1.5 0.62	61	-	-	-	9	-1.8 0.49	58	1	0.2 0.16	31	-	-	-	-	-	-				
<b>PREMIER VALEDICTORIAN</b> P: KEN CARYL OVERDRIVE 304H M: SKY HIGH FOXY FIREFLY 917	10679439 USA 1985	20	-0.3 0.78	36	51	-1.2 0.76	59	4	-2.7 0.61	81	28	-3.4 0.65	65	8	-0.5 0.71	86	1	0.3 0.29	41	1	-0.1 0.30	67				
<b>PRETAL 2133 LOYD DISCOVERY-T/E-</b> P: O C C DISCOVERY 918D M: PRETAL 2056 HEIDI SAUGAHATCHEE-	733701 ARG 2002	11	-0.3 0.69	38	11	-3.4 0.69	73	5	0.4 0.67	46	12	-17.5 0.68	97	2	-0.6 0.69	90	-	-	-	-	-	-	+ -	+ -	+ -	+ -
<b>PRETAL 2147 RICKY MARK</b> P: LEACHMAN HIT THE MARK M: PRETAL 2074 MONSERRAT BIG SKY	751411 ARG 2002	14	-0.4 0.73	33	15	6.2 0.71	14	-	-	-	13	8.3 0.64	19	6	-0.2 0.65	66	-	-	-	-	-	-	+ -	+ -	--	+ -
<b>PRETAL 879 GREGORIO BIG SKY-T/E-</b> P: PINE DRIVE BIG SKY M: PREMIER ELBA 5320M	642459 ARG 1984	34	-0.9 0.89	15	22	-0.9 0.84	57	58	0.7 0.80	43	5	-2.4 0.61	61	1	-0.6 0.78	90	-	-	-	-	-	-				

# Resumen de Padres Angus Consolidado del Mercosur - 2011

## Argentina - Brasil - Uruguay

Nombre	Registro CP Año	Nacer			Destete			Leche			Final			C.E.			A.O.B.			E.G.D.			Terneza (S.A.M.)			
		NH	DEP Accu	Per	NH	DEP Accu	Per	NN	DEP Accu	Per	NH	DEP Accu	Per	NH	DEP Accu	Per	NH	DEP Accu	Per	NH	DEP Accu	Per	CAST 2959	CAST UoG	CAPN 316	CAPN 4751
<b>PRIMAVERA 2RT2 REMOLACHA 9413-T/E-</b> P: RITO 2RT2 OF 0B5 RR TRAVELER M: PRIMAVERA PERDIZ 1 741 C 9249-T	744981 ARG 2004	16	-0.3 0.83	38	16	0.6 0.82	46	3	3.7 0.64	13	10	-8.5 0.68	83	2	1.0 0.74	2	2	-1.2 0.68	84	2	0.2 0.69	33	++	++	+-	++
<b>PRIMAVERA 425C PODEROSA 9286-T/E-</b> P: STEVENSON FORTUNE 425C M: BLACK PRINCESS 8690 ROSE-T/E-	740311 ARG 2002	79	-1.2 0.85	8	73	1.5 0.85	40	10	1.6 0.73	31	28	3.6 0.79	35	5	0.7 0.80	7	23	-3.0 0.85	99	23	-0.0 0.85	56				
<b>PRIMAVERA 425C RETAMA 9200-T/E-</b> P: STEVENSON FORTUNE 425C M: PRIMAVERA AMANCAY 1 9036-T/E-	723549 ARG 2000	80	1.2 0.85	93	73	-3.6 0.85	74	24	0.6 0.79	43	48	2.4 0.83	40	14	0.3 0.85	26	45	-1.2 0.85	84	45	0.4 0.85	15	+-	+-	--	++
<b>PRIMAVERA 723Z 9102</b> P: O C C TRAVELER 723Z M: PRIMAVERA VICT PRINCIPAL 2 8711	717025 ARG 1999	174	0.7 0.85	81	167	2.5 0.85	33	61	-5.1 0.81	95	93	1.4 0.85	45	23	-0.4 0.85	80	83	-1.0 0.85	79	88	-0.1 0.85	67				
<b>PRIMAVERA 9546 BEXTOR 9170-T/E-</b> P: C R A BEXTOR 872 5205 608 M: PRIMAVERA LLOVIZNA 9170-T/E-	779803 ARG 2006	71	0.4 0.85	70	65	9.8 0.85	4	-	-	-	18	25.7 0.75	1	1	0.2 0.74	34	18	2.0 0.85	5	18	0.4 0.85	15	++	++	+-	++
<b>PRIMAVERA 9557 PBUENO 1182-T/E-</b> P: BELCHA 23 PINTA BUENO M: ALGUIL 1182 MISS STAR II	757827 ARG 2006	67	1.0 0.85	90	55	4.2 0.85	23	-	-	-	24	2.1 0.77	42	5	-0.1 0.78	59	24	-1.2 0.85	84	24	0.2 0.85	33	++	++	--	++
<b>PRIMAVERA 9577 INTEG 01353-T/E-</b> P: G A R INTEGRITY M: DARK TRES T RITA 1353-T/E/I-	758263 ARG 2006	11	0.3 0.77	66	12	1.0 0.76	43	-	-	-	-	-	-	-	-	-	-	-	-	-	-	-				
<b>PRIMAVERA 9591 INTEG 9183-T/E-</b> P: G A R INTEGRITY M: PRIMAVERA PACIFICA 9183	757828 ARG 2006	58	0.9 0.85	87	52	3.3 0.85	28	-	-	-	10	4.7 0.70	31	2	-0.1 0.74	59	10	1.0 0.80	21	10	0.3 0.81	23	++	++	+-	++
<b>PRIMAVERA 9718 P BEEF 0948-T/E-</b> P: G A R US PREMIUM BEEF M: BEST 948 WIDESPREAD-T/E-	764881 ARG 2007	52	0.9 0.85	87	49	-1.9 0.85	64	-	-	-	-	-	-	-	-	-	-	-	-	-	-	-	++	++	+-	++
<b>PRIMAVERA 9790 LIDER 9183-T/E-</b> P: O C C HEADLINER 661H M: PRIMAVERA PACIFICA 9183	772643 ARG 2007	47	0.2 0.85	62	45	0.6 0.85	46	-	-	-	-	-	-	-	-	-	-	-	-	-	-	-				
<b>PRIMAVERA 9807 PREDEST 9248</b> P: G A R PREDESTINED M: PRIMAVERA PERDIZA 741C 9248-T/E	771905 ARG 2007	39	0.9 0.85	87	38	-0.3 0.85	53	-	-	-	-	-	-	-	-	-	-	-	-	-	-	-	++	++	--	--
<b>PRIMAVERA 9837 EMBLAZON 9376-T/E-</b> P: DDA EMBLAZON 27C M: PRIMAVERA RETAMA BWACKER 9376-T	775674 ARG 2008	60	0.3 0.85	63	71	-1.0 0.85	58	-	-	-	-	-	-	-	-	-	-	-	-	-	-	-	+-	+-	+-	+-
<b>PRIMAVERA 9FB3- TRANSF. 9343-T/E-</b> P: RITO 9FB3 OF 5H11 FULLBACK M: MAULEON BLACKBIRD 2588 DON ALFR	739171 ARG 2003	67	0.1 0.85	57	63	10.3 0.85	3	20	0.9 0.79	40	35	22.7 0.80	1	7	0.1 0.82	41	30	1.5 0.85	12	30	0.2 0.85	33	++	++	+-	++
<b>PRIMAVERA 9FB3-TRANSF. 9335-T/E-</b> P: RITO 9FB3 OF 5H11 FULLBACK M: MAULEON BLACKBIRD 2588 DON ALFR	739148 ARG 2003	18	-1.8 0.85	2	18	15.8 0.82	1	3	0.8 0.67	41	14	25.4 0.71	1	5	0.8 0.81	4	13	5.4 0.84	1	13	1.2 0.84	1				
<b>PRIMAVERA BAR EXT ÑATALINA 9352-T/</b> P: B A R EXT TRAVELER 205 M: PRIMAVERA KATE 425C 9019-T/E-	740308 ARG 2003	32	-0.4 0.85	33	31	1.5 0.85	40	2	3.2 0.66	16	15	1.8 0.72	43	4	0.7 0.79	7	13	0.5 0.84	35	13	0.4 0.84	15				

# Resumen de Padres Angus Consolidado del Mercosur - 2011

## Argentina - Brasil - Uruguay

Nombre	Registro CP Año	Nacer			Destete			Leche			Final			C.E.			A.O.B.			E.G.D.			Terneza (S.A.M.)			
		NH	DEP Accu	Per	NH	DEP Accu	Per	NN	DEP Accu	Per	NH	DEP Accu	Per	NH	DEP Accu	Per	NH	DEP Accu	Per	NH	DEP Accu	Per	CAST 2959	CAST UoG	CAPN 316	CAPN 4751
<b>PRIMAVERA BUSHWACKER 9019 9402-T/E</b> P: B C C BUSHWACKER 41-93 M: PRIMAVERA KATE 425C 9019-T/E-	744976 ARG 2004	33	0.1 0.85	57	30	10.4 0.85	3	4	2.0 0.67	27	14	7.1 0.74	23	2	0.6 0.77	10	8	0.2 0.79	44	8	-0.0 0.80	56	++	++	+ -	+ -
<b>PRIMAVERA DESIGN 208 RETAMA 9350-T</b> P: BON VIEW NEW DESIGN 208 M: PRIMAVERA AMANCAY 1 9036-T/E-	740334 ARG 2003	48	-1.1 0.85	10	44	5.1 0.85	19	4	4.0 0.59	11	20	10.8 0.69	12	2	0.6 0.74	10	12	1.3 0.81	15	12	0.3 0.82	23	+ -	++	+ -	++
<b>PRIMAVERA DISCOVERY 9718-T/E-</b> P: O C C DISCOVERY 918D M: PRIMAVERA ERITANA III 8182-T/E-	718782 ARG 1999	104	0.8 0.85	84	96	0.4 0.85	48	50	2.2 0.74	25	58	3.9 0.81	34	10	-0.3 0.84	74	54	-0.9 0.85	77	55	0.1 0.85	44	+ -	+ -	++	++
<b>PRIMAVERA GRAN CASSOU 6823-T/E-</b> P: PRIMAVERA MR ANGUS 6591-T/E- M: PRIMAVERA CAMILLA BELLE 6251	643817 ARG 1985	183	1.8 0.96	99	364	-0.0 0.95	51	151	-4.7 0.89	94	154	-3.2 0.91	65	22	0.0 0.90	50	-	-	-	-	-	-	-	-	-	-
<b>PRIMAVERA GRIDMAKER 8893 9407-T/E</b> P: G A R GRID MAKER M: PRIMAVERA PERDIZ 1 8893-T/E-	744979 ARG 2004	51	1.0 0.85	90	43	9.3 0.85	5	2	1.7 0.61	30	25	14.0 0.77	7	5	0.7 0.79	7	20	0.3 0.85	41	20	0.5 0.85	9	-	-	-	-
<b>PRIMAVERA MICK 1091 9395</b> P: TOSU MICK 9301 M: DARK TRES T IVONNA 1091	746069 ARG 2004	28	-0.1 0.85	47	26	8.2 0.85	7	5	2.2 0.69	25	15	19.7 0.72	2	5	0.1 0.79	41	14	0.1 0.83	47	14	0.2 0.83	33	++	++	+ -	++
<b>PRIMAVERA SACARIAS EXPLORER 9313</b> P: TRES MARIAS 4955 SACARIAS-T/E- M: PRIMAVERA LLOVIZNA 9170-T/E-	739845 ARG 2002	11	0.5 0.80	74	-	-	-	-	-	-	-	-	-	-	-	-	-	-	-	-	-	-	-	-	-	-
<b>PRIMAVERA SACARIAS S.RITA 9280-T/E</b> P: TRES MARIAS 4955 SACARIAS-T/E- M: PRIMAVERA ERITANA 3 8674-T/E-	730837 ARG 2002	11	0.4 0.81	70	10	-0.4 0.75	53	3	-1.5 0.66	69	-	-	-	-	-	-	-	-	-	-	-	-	-	-	-	-
<b>PRIMAVERA STOCKMAN 7897-T/E-</b> P: TC STOCKMAN M: PRIMAVERA ERITANA III 7449-T/E-	688559 ARG 1991	41	1.7 0.85	98	38	2.0 0.78	37	14	0.9 0.56	40	37	-2.9 0.68	63	17	0.2 0.82	34	-	-	-	-	-	-	-	-	-	-
<b>PRIMAVERA WIDES ÑATALINA 9401-T/E-</b> P: WHITESTONE WIDESPREAD MB M: PRIMAVERA KATE 425C 9019-T/E-	745111 ARG 2004	48	0.2 0.85	62	46	11.2 0.85	2	3	-1.3 0.69	67	23	12.0 0.78	10	5	0.4 0.80	20	16	-1.3 0.84	85	16	-0.4 0.85	91	+ -	+ -	+ -	++
<b>PRINCIPE DA CAPITAO RODRIGO</b> P: RED ERIC M: NATANDUVA 355 IMA 1916-5134	O104655 BRA 2004	-	-	-	20	-0.4 0.62	53	-	-	-	7	-1.3 0.45	57	7	0.2 0.50	35	-	-	-	-	-	-	-	-	-	-
<b>PRINGLES HIT THE MARK RITMO</b> P: LEACHMAN HIT THE MARK M: PRINGLES RITMO RAINMAKER	762878 ARG 2007	13	-0.9 0.63	15	10	-0.9 0.62	57	-	-	-	-	-	-	-	-	-	-	-	-	-	-	-	-	-	-	-
<b>PRINGLES RIGHT TIME RAINBANDO</b> P: MOON 16621 RITMO M: PRINGLES DRIDAKRAINMAK BANDO	755591 ARG 2006	16	0.8 0.67	84	16	0.9 0.62	44	-	-	-	-	-	-	-	-	-	-	-	-	-	-	-	-	-	-	-
<b>PRINGLES VAQUERO VAQUERO</b> P: PRINGLES VAQUERO DRAGON M: PRINGLES POWER VAQUERA	722787 ARG 2000	33	0.4 0.84	70	34	7.0 0.83	11	-	-	-	29	9.2 0.69	16	11	-0.3 0.71	74	-	-	-	-	-	-	-	-	-	-
<b>Q197 OF TURIHAUA</b> P: TURIHAUA RAMBLE M: TURIHAUA 538	950197 NZ 1995	11	0.9 0.29	87	11	1.3 0.30	41	5	0.8 0.27	41	8	-0.4 0.33	52	1	0.3 0.06	27	8	-0.2 0.18	56	8	0.1 0.10	43	-	-	-	-

# Resumen de Padres Angus Consolidado del Mercosur - 2011

## Argentina - Brasil - Uruguay

Nombre	Registro CP Año	Nacer			Destete			Leche			Final			C.E.			A.O.B.			E.G.D.			Terneza (S.A.M.)			
		NH	DEP Accu	Per	NH	DEP Accu	Per	NN	DEP Accu	Per	NH	DEP Accu	Per	NH	DEP Accu	Per	NH	DEP Accu	Per	NH	DEP Accu	Per	CAST 2959	CAST UoG	CAPN 316	CAPN 4751
<b>QLC KRUGERRAND A439E</b> P: KRUGERRAND OF DONAMERE 490 M: QLC B16 MAUDE X434A	12362239 USA 1995	84	0.8 0.93	84	82	-1.6 0.88	62	48	5.7 0.81	4	45	10.3 0.74	14	25	0.3 0.87	26	5	0.9 0.56	24	4	-0.1 0.54	67	++	++	--	+ -
<b>QUIRI C08P</b> P: BUFFALO CREEK VAQUERO 1626 M: SAMA M86 VALEDIC DA QUIRI S14	O102184 BRA 2002	-	-	-	20	4.8 0.62	20	-	-	-	10	5.7 0.49	28	10	0.0 0.58	47	-	-	-	-	-	-				
<b>QUIRI F118P</b> P: QUIRI E127P M: QUIRI B108P	O112993 BRA 2004	37	1.1 0.78	90	37	4.2 0.71	23	-	-	-	33	9.1 0.73	17	15	0.4 0.65	22	33	1.4 0.69	13	16	-0.1 0.54	62				
<b>QUIRI F146P</b> P: QUIRI E16P M: NEGRA RAINMAKER DA QUIRI R34	O112995 BRA 2004	71	0.1 0.87	57	71	-0.6 0.81	55	-	-	-	69	-1.2 0.84	56	27	0.3 0.76	28	68	0.0 0.84	49	43	0.2 0.76	30				
<b>QUIRI G134</b> P: LEACHMAN COPPER ROB 1204D M: ANDE VAQUERO DA QUIRI A186P	O119401 BRA 2005	-	-	-	29	6.7 0.67	12	-	-	-	-	-	-	-	-	-	-	-	-	-	-	-				
<b>QUIRI G212P</b> P: PIONEIRO M: QUIRI C154P	O118823 BRA 2005	-	-	-	36	1.0 0.72	44	-	-	-	9	3.5 0.48	36	4	0.0 0.39	48	9	1.8 0.38	8	4	0.0 0.26	47				
<b>QUIRI H218P</b> P: SAV 5175 BANDO 1024 M: ACDEL VAQUERO DA QUIRI A77P	O126129 BRA 2006	-	-	-	23	0.4 0.63	48	-	-	-	3	3.6 0.34	36	-	-	-	-	-	-	-	-	-				
<b>R R CHEVIS 5414</b> P: R R 9440 SCOTCH CAP 1483 M: BLACKBIRD OF R R 812C	12462706 USA 1995	198	0.4 0.96	70	193	1.9 0.93	37	90	-2.6 0.83	80	138	-0.9 0.86	55	78	0.1 0.94	41	38	-1.8 0.86	93	40	-0.2 0.87	77				
<b>R R SCOTCHCAP 9440</b> P: SCOTCH CAP M: BLACKCAP OF R R 5367	11293310 USA 1989	250	-0.1 0.97	47	199	3.0 0.95	30	216	-0.3 0.88	55	129	5.4 0.89	29	34	-0.6 0.93	90	7	-0.5 0.58	66	5	-0.1 0.55	67				
<b>R&amp;J TAURUS 1186</b> P: R&J ROLEX 2023 M: R&J BLACKCAP 543	10887200 USA 1986	76	0.0 0.90	52	119	4.5 0.86	21	39	-3.5 0.43	87	81	5.4 0.81	29	15	0.0 0.76	50	-	-	-	-	-	-				
<b>R.B. 080</b> P: A ASTURIAS DB 30 M: R.B. 31	12974 URU 2000	-	-	-	22	-6.5 0.37	88	-	-	-	22	-10.4 0.41	88	-	-	-	-	-	-	-	-	-				
<b>RAB ROCK 129H 250</b> P: RAB ROCK 9005 M: RED LADY EVER OF LINDO	106896 USA 1978	135	-1.1 0.95	10	112	-11.8 0.91	98	70	2.5 0.84	22	53	-29.3 0.78	100	25	-0.4 0.88	80	-	-	-	-	-	-				
<b>RAICES JEWLIAN 1</b> P: O C C HEADLINER 661H M: EL ABRA QUEEN VOLGA 4919	739645 ARG 2003	94	-1.3 0.85	6	76	1.6 0.85	40	2	0.9 0.61	40	21	4.9 0.65	30	17	0.2 0.76	32	13	1.6 0.64	11	13	-0.1 0.65	65				
<b>RAM 0722 DE SANTA MATHILDE</b> P: BJR RAM 5214 M: PBC 527 DE SANTA MATHILDE TE	O077821 BRA 1999	-	-	-	43	1.8 0.75	38	-	-	-	32	3.3 0.72	37	25	-0.6 0.72	89	-	-	-	-	-	-				
<b>RAM 0728 DE SANTA MATHILDE</b> P: BJR RAM 5214 M: PBC 529 DE SANTA MATHILDE TE	O077818 BRA 1999	10	0.4 0.54	69	87	-0.3 0.84	53	26	0.7 0.38	43	79	0.2 0.86	50	-	-	-	-	-	-	-	-	-				



# Resumen de Padres Angus Consolidado del Mercosur - 2011

## Argentina - Brasil - Uruguay

Nombre	Registro CP Año	Nacer			Destete			Leche			Final			C.E.			A.O.B.			E.G.D.			Terneza (S.A.M.)			
		NH	DEP Accu	Per	NH	DEP Accu	Per	NN	DEP Accu	Per	NH	DEP Accu	Per	NH	DEP Accu	Per	NH	DEP Accu	Per	NH	DEP Accu	Per	CAST 2959	CAST UoG	CAPN 316	CAPN 4751
<b>RANCHO ANG028 WIDESPREAD-T/E-</b> P: WHITESTONE WIDESPREAD MB M: MORRIS DIANA 2399 STUBBY	729271 ARG 2001	15	0.7 0.75	80	40	-5.8 0.76	85	-	-	-	30	-0.2 0.72	51	10	-0.3 0.58	73	-	-	-	-	-	-				
<b>RANCHO ANG091 RIGHT TIME-T/E/I-</b> P: LEACHMAN RIGHT TIME M: G A R TRAVELER 230	730818 ARG 2002	40	-0.8 0.87	18	38	-1.2 0.85	59	14	-1.6 0.67	70	25	-5.8 0.74	74	14	0.2 0.80	34	5	0.4 0.53	38	4	-0.9 0.54	100	++	+-	+-	++
<b>RANCHO ANG102 HOBO 1961-T/E/I-</b> P: BUF CRK HOBO 1961 M: GMRA KARUBA 517	733743 ARG 2002	23	-1.5 0.81	4	27	-8.7 0.76	94	3	-3.7 0.53	88	14	-9.8 0.58	86	3	-0.1 0.72	59	-	-	-	-	-	-				
<b>RCRA WHEEL O FORTUNE</b> P: RED BRA REDWHEEL 33T M: SIX MILE GLORIA 546S	272283 USA 1988	16	0.9 0.82	87	13	-2.5 0.66	68	28	-0.3 0.62	55	10	-2.6 0.52	62	4	-0.3 0.74	74	-	-	-	-	-	-				
<b>RD BASIN 1ST CHOICE</b> P: BUF CRK HOBO 1961 M: BFLO CRK ANISE 445	371367 USA 1991	61	-1.5 0.91	4	64	-7.3 0.87	91	49	-0.3 0.70	55	38	-12.7 0.70	92	24	0.0 0.86	50	8	0.1 0.65	47	5	-0.5 0.59	95	++	++	+-	++
<b>RD WESTERN JUSTICE</b> P: RED BJR THE DUKE 502-5176 M: HD COPPERLASS 1B	439027 USA 1994	9	1.0 0.36	90	10	1.1 0.48	43	12	-1.1 0.37	65	7	-0.1 0.49	51	-	-	-	-	-	-	-	-	-				
<b>REAL MISS JUNIOR C48</b> P: OTTONO B567 JUNIOR 249TEI M: REAL MISS HOFF ESSO TE 25	O097670 BRA 2002	-	-	-	51	-3.2 0.78	72	-	-	-	33	-4.2 0.75	68	9	-0.2 0.50	70	-	-	-	-	-	-				
<b>RECONQUISTA 202 CAMPERO BARTOLOME</b> P: DON PANCHO 53 BARTOLOME TE M: TRES MARIAS 4638 LADY MARY 1 TE	O075461 BRA 1998	216	-0.3 0.95	35	260	1.2 0.95	42	48	-1.2 0.51	66	189	0.2 0.94	50	37	-0.4 0.82	81	-	-	-	-	-	-				
<b>RECONQUISTA 273 DISCUTIDO COPPER R</b> P: LEACHMAN COPPER ROB 1204D M: CIRO'S 165 CITATION CHOCTAW	O077239 BRA 1999	195	0.6 0.95	79	939	-3.6 0.98	75	88	0.4 0.65	46	638	-3.8 0.98	67	68	-0.2 0.89	68	30	-0.2 0.71	59	27	0.1 0.71	43				
<b>RECONQUISTA 306 DON JUAN GRAN CANY</b> P: GMRA EL GRAN CANYON 753 M: ANGUS DA RECONQUISTA 143	O078855 BRA 1999	-	-	-	91	-3.1 0.85	72	18	4.3 0.31	9	55	-4.3 0.83	69	10	-0.1 0.60	59	-	-	-	-	-	-				
<b>RECONQUISTA 355 EL CID G.CANYON ST</b> P: GMRA EL GRAN CANYON 753 M: ACACIA DA RECONQUISTA 94 STRYKE	O083583 BRA 2000	1	-0.3 0.24	35	66	2.1 0.80	37	-	-	-	-	-	-	-	-	-	-	-	-	-	-					
<b>RECONQUISTA 384 GRAN CANYON BIG SK</b> P: GMRA EL GRAN CANYON 753 M: PAINEIRAS BIG SKY 4249	O083534 BRA 2000	-	-	-	46	5.8 0.77	15	13	1.2 0.21	35	37	2.9 0.77	38	8	-0.2 0.54	66	-	-	-	-	-	-				
<b>RECONQUISTA 420 GRAN CANYON BARTOL</b> P: GMRA EL GRAN CANYON 753 M: DONNA DO CARUMBE 283	O083541 BRA 2000	-	-	-	45	7.0 0.77	11	17	0.1 0.26	49	31	7.7 0.75	21	7	0.2 0.55	36	-	-	-	-	-	-				
<b>RECONQUISTA 452 FALCON CANYON CENT</b> P: GMRA EL GRAN CANYON 753 M: ESTAWICK DO CARUMBE 271	O086525 BRA 2001	-	-	-	40	0.9 0.73	44	-	-	-	20	-2.5 0.66	61	5	-0.1 0.48	57	-	-	-	-	-	-				
<b>RECONQUISTA 457 FAMOSO LESTER STRY</b> P: M: RECONQUISTA 101 STRYKER PLAY	O086527 BRA 2001	55	0.4 0.83	68	116	2.6 0.88	33	-	-	-	75	1.4 0.86	45	33	0.5 0.80	13	-	-	-	-	-	-				

# Resumen de Padres Angus Consolidado del Mercosur - 2011

## Argentina - Brasil - Uruguay

Nombre	Registro CP Año	Nacer			Destete			Leche			Final			C.E.			A.O.B.			E.G.D.			Terneza (S.A.M.)			
		NH	DEP Accu	Per	NH	DEP Accu	Per	NN	DEP Accu	Per	NH	DEP Accu	Per	NH	DEP Accu	Per	NH	DEP Accu	Per	NH	DEP Accu	Per	CAST 2959	CAST UoG	CAPN 316	CAPN 4751
RECONQUISTA 492 FANDANGO CANYON MA P: NCE M: ANGELICA DA RECONQUISTA 100 MAM	0089348 BRA 2001	5	0.1 0.41	56	22	0.3 0.62	48	-	-	-	2	5.4 0.29	29	1	0.2 0.30	37	-	-	-	-	-	-				
RECONQUISTA 675 INDIO G.CANYON MAM P: NCE M: ANGELICA DA RECONQUISTA 100 MAM	0099249 BRA 2003	70	-0.6 0.86	26	69	-4.0 0.82	77	-	-	-	48	0.1 0.80	50	13	0.3 0.63	30	48	0.2 0.80	43	33	0.2 0.70	32				
RED 6 MILE FULL THROTTLE171T P: RD TER-RON FULLY LOADER 540R M: RED SIX MILE WITZEL 360J	1232884 USA 2007	84	-0.1 0.92	47	61	4.3 0.90	23	-	-	-	-	-	-	-	-	-	-	-	-	-	-	-				
RED A.U. 416 BUF CRK BARNEY P: RED BUF CRK BARNEY 3474 M: RED SHODEREE INTUITION 84J	80812 URU 2001	87	-0.6 0.63	22	76	3.7 0.61	26	30	-2.8 0.55	82	53	1.1 0.64	46	25	0.4 0.44	19	24	-1.3 0.37	86	24	-0.1 0.24	58				
RED A.U. 425 BUF CRK BARNEY T P: RED BUF CRK BARNEY 3474 M: RED SHODEREE INTUITION 84J	80820 URU 2001	14	0.2 0.43	58	14	3.3 0.42	28	3	-0.9 0.39	62	13	4.1 0.46	34	9	0.1 0.31	42	8	-0.7 0.26	71	8	-0.0 0.17	54				
RED A.U. 434 MAKE MY DAY T.E. P: BJR MAKE MY DAY 981 M: RED A.U. LOS TILOS 255 T.E.I.	80834 URU 2001	72	-0.8 0.65	18	69	-3.3 0.64	73	26	-3.1 0.56	84	48	-8.5 0.67	83	14	0.6 0.40	11	27	-1.7 0.45	92	27	-0.1 0.32	62				
RED A.U. 516 BUSTER 406 403 T.E. P: HLH BUSTER 406 603 M: RED SHODEREE DAWNA 0161C	84850 URU 2002	14	-0.7 0.40	19	14	-2.2 0.40	66	2	-2.8 0.36	81	10	-7.9 0.43	81	3	-0.2 0.21	69	8	0.6 0.26	32	8	-0.1 0.17	63				
RED A.U. 542 - BUST'N P: RED SSS BUST'N 596F M: RED A.U. SANGUINE 358	84871 URU 2002	35	-0.7 0.57	20	35	-6.6 0.57	88	6	0.7 0.47	41	28	-8.0 0.61	81	16	0.3 0.45	30	21	-0.6 0.41	68	21	0.0 0.28	49				
RED A.U. 570 - BUST'N P: RED SSS BUST'N 596F M: LOS TILOS 189	84909 URU 2002	14	-0.9 0.47	15	15	-9.7 0.46	96	5	0.7 0.40	42	8	-19.1 0.51	98	2	-0.9 0.29	97	2	-0.2 0.15	57	2	0.1 0.08	40				
RED A.U. HIGH MARK 253 T.E.I. P: RED SSS HIGH MARK 272D M: RED SADDLE HILLS HIGH LITE 934	75073 URU 1998	12	-1.8 0.40	1	12	-23.5 0.38	100	6	8.4 0.41	1	12	-19.7 0.45	98	6	-0.5 0.27	87	1	-1.5 0.16	89	1	-0.1 0.09	58				
RED A.U. NONE BETTER J823 TE P: LMAN NONE BETTER 9604 M: ZC 931	8776 URU 1999	62	0.2 0.62	60	72	-13.4 0.58	99	30	1.2 0.59	36	56	-7.5 0.65	80	24	-0.5 0.47	87	-	-	-	-	-	-				
RED A.U. SANGUINE 224 T.E.I. P: RED LEACHMAN SANGUINE M: RED RUNDEAGLE RAINBOW 6A	74111 URU 1997	23	-0.2 0.47	43	22	-7.4 0.45	91	8	1.3 0.43	34	18	-7.6 0.49	80	13	-0.6 0.32	92	-	-	-	-	-	-				
RED A.U.G. MARIAS J816 TE P: GLACIER MARIAS 548 M: ZC 919	8769 URU 1999	3	-2.4 0.34	1	13	-11.0 0.27	98	11	3.8 0.36	12	13	-13.0 0.40	92	7	-0.3 0.25	71	-	-	-	-	-	-				
RED BADLANDS MR BEEF 805 P: HLH BUSTER 406 603 M: LA ARCADIA VIRGIN 25	994203 CAN 1998	584	-0.1 0.97	44	711	2.8 0.97	31	208	-0.1 0.88	52	280	8.6 0.94	18	62	0.9 0.91	3	45	-0.9 0.87	78	42	-0.0 0.88	56				
RED BHC SANDSTONE P: BHC STRYKER M: RN AMBER 083	475652 USA 1995	76	-0.1 0.84	44	125	-1.2 0.88	59	62	-3.9 0.60	89	92	-2.5 0.88	62	11	-0.1 0.62	59	2	0.7 0.15	29	2	0.0 0.10	48				

# Resumen de Padres Angus Consolidado del Mercosur - 2011

## Argentina - Brasil - Uruguay

Nombre	Registro CP Año	Nacer			Destete			Leche			Final			C.E.			A.O.B.			E.G.D.			Terneza (S.A.M.)			
		NH	DEP Accu	Per	NH	DEP Accu	Per	NN	DEP Accu	Per	NH	DEP Accu	Per	NH	DEP Accu	Per	NH	DEP Accu	Per	NH	DEP Accu	Per	CAST 2959	CAST UoG	CAPN 316	CAPN 4751
<b>RED BJCK CHEROKEE CNYN 4912</b> P: RED BUF CRK CHF 824-1658 M: MRM 1431-8611-9109	1038594 CAN 1997	109	-0.1 0.91	46	183	3.6 0.92	27	85	4.8 0.60	7	130	5.1 0.91	30	3	0.3 0.35	25	-	-	-	-	-	-				
<b>RED BJR AH BRANDED BEEF L107</b> P: RED BADLANDS MR BEEF 805 M: RED HR ROBIN HOOD 80J ET	1103099 CAN 2001	97	-1.4 0.80	5	125	-2.3 0.84	67	-	-	-	69	-0.8 0.83	54	39	-0.3 0.80	72	15	-0.5 0.45	66	12	0.0 0.38	51				
<b>RED BJR MAKE MY DAY 981</b> P: BJR EASY RIDER 781 M: BJR TOW KANA 117-710	411482 USA 1993	836	-0.2 0.99	39	851	2.8 0.98	32	372	0.1 0.88	50	532	5.1 0.98	30	114	0.2 0.93	30	25	-1.0 0.58	80	23	-0.1 0.50	62				
<b>RED BRYLOR TALISTER 202T</b> P: RED FINE LINE MULBERRY 26P M: RED BRYLOR BONITA 66K	IA-1002 CAN 2007	22	0.8 0.67	84	21	5.6 0.62	16	-	-	-	-	-	-	-	-	-	-	-	-	-	-	-				
<b>RED CHAMPLAIN SERENADE 2513P</b> P: RED BUF CRK ROMEO L081 M: RED CHAMPLAIN MARIAS ECHETA 08	1327631 CAN 2004	186	-1.4 0.94	5	138	1.0 0.92	44	-	-	-	58	9.5 0.78	16	28	0.6 0.82	9	42	2.9 0.83	1	40	0.3 0.83	23				
<b>RED COCO PTB STRYKER 633 -8</b> P: BHC STRYKER M: RED PRIME TIME BONNIE 127	850172 CAN 1996	14	0.2 0.43	59	10	-11.5 0.39	98	4	0.4 0.33	46	3	-13.0 0.38	92	1	-1.1 0.23	99	-	-	-	-	-	-				
<b>RED EMBRUJO SANGUINE C.MAR C18</b> P: RED LEACHMAN SANGUINE M: MARTINETA 018 HAPPY T.E.	74945 URU 1998	163	-0.1 0.63	43	145	-2.2 0.58	66	61	-1.3 0.61	67	133	-1.7 0.66	58	68	0.7 0.44	6	-	-	-	-	-	-				
<b>RED EMBRUJO SANGUINE MART 4 T</b> P: RED LEACHMAN SANGUINE M: MARTINETA 018 HAPPY T.E.	75794 URU 1998	23	0.1 0.43	56	23	-4.3 0.42	79	5	-4.2 0.40	91	10	-13.3 0.44	93	4	-0.0 0.25	51	2	-1.9 0.21	94	2	0.0 0.14	49				
<b>RED ERIC</b> P: ELBAR OF NEWCAIRNIE M: EMERALD L7 OF NEWCAIRNIE	IA-683 1989	156	-0.5 0.93	28	731	-5.0 0.98	82	133	-2.3 0.73	77	478	-6.9 0.97	78	90	0.1 0.91	45	24	0.0 0.65	51	24	0.1 0.64	41				
<b>RED FINE LINE MULBERRY 26P</b> P: RED COMPASS MULBERRY 449M M: RED DUS FAYETTE 8G	1237972 CAN 2004	35	0.3 0.82	66	17	-0.4 0.71	53	-	-	-	-	-	-	-	-	-	-	-	-	-	-	-				
<b>RED FLYING K CHIEF 7U</b> P: PRF CHIEFTON 7247 M: RED FLYING K PRIDE 18H	624167 CAN 1986	223	0.6 0.93	78	292	0.7 0.93	46	274	0.5 0.85	45	244	0.8 0.92	47	83	0.6 0.90	9	56	-0.3 0.58	60	56	-0.2 0.47	74				
<b>RED FLYING K DYNAMO 6Y</b> P: RED LEACHMAN DYN614-3902 M: RED FLYING K CHIEFTESS 4N	677212 CAN 1989	422	-0.2 0.97	42	499	0.8 0.97	45	486	-5.3 0.93	96	327	1.1 0.94	46	129	0.2 0.96	32	11	0.6 0.47	32	11	0.0 0.45	48				
<b>RED FORSTER BLAZE 6129</b> P: RED BLAZE V415 M: RED MS FORSTER CPPRTP 2027	1018277 CAN 1996	60	-0.1 0.85	45	146	-1.6 0.91	62	36	2.2 0.42	25	114	2.2 0.91	41	27	0.2 0.77	38	-	-	-	-	-	-				
<b>RED GEIS ZAMA PINE 19097</b> P: RED SSS ZAMA PINE 37S M: RED KC LOIS 48S	888254 CAN .	37	-0.6 0.85	25	28	-3.7 0.69	75	38	-1.1 0.54	65	15	-7.4 0.43	80	3	-0.6 0.49	90	2	0.2 0.40	44	2	-0.3 0.41	85				
<b>RED GRAHAM BALOO 26C</b> P: RED GRAHAM 8935X M: RED GRAHAM 8929X	802442 CAN 1993	37	1.4 0.60	95	45	7.5 0.67	9	23	0.7 0.50	42	33	8.2 0.69	19	-	-	-	15	-0.0 0.55	51	15	0.0 0.55	49				

# Resumen de Padres Angus Consolidado del Mercosur - 2011

## Argentina - Brasil - Uruguay

Nombre	Registro CP Año	Nacer			Destete			Leche			Final			C.E.			A.O.B.			E.G.D.			Terneza (S.A.M.)			
		NH	DEP Accu	Per	NH	DEP Accu	Per	NN	DEP Accu	Per	NH	DEP Accu	Per	NH	DEP Accu	Per	NH	DEP Accu	Per	NH	DEP Accu	Per	CAST 2959	CAST UoG	CAPN 316	CAPN 4751
<b>RED HANDFORD TCB</b> P: FCC RAMBO 502 M: RED SIX MILE MISTY 625W CN	692205 CAN 1990	132	0.2 0.92	61	166	-0.5 0.92	54	64	0.1 0.56	50	82	-5.7 0.88	74	3	-0.1 0.29	55	1	0.3 0.11	41	1	0.0 0.13	47				
<b>RED LCC GLANCE B062M</b> P: RED LCC GLANCE B062M M: RED LEE ROCKETTE K1105	1187107 CAN 2002	16	-0.0 0.63	50	-	-	-	-	-	-	-	-	-	-	-	-	-	-	-	-	-	-				
<b>RED LEACHMAN MONU 4X</b> P: LEACHMAN MONU 2X-8096 M: LEACHMAN BLOXY 6381	752625 CAN 1991	93	0.6 0.89	78	111	1.9 0.88	38	59	-5.6 0.54	96	86	-6.1 0.88	75	4	-0.0 0.28	51	-	-	-	-	-	-				
<b>RED MW PRINCE ROB 62G</b> P: LEACHMAN IMPRESSIVE ROB 1095B M: RED MW SERENA 70C	903166 CAN 1997	103	1.0 0.90	90	263	2.5 0.95	34	101	-4.1 0.67	90	154	1.3 0.93	45	32	0.4 0.77	23	1	0.4 0.17	38	-	-	-				
<b>RED NORTHLINE SABRE 240E</b> P: RED BJR THE DUKE 502-5176 M: RED BAR-V 7W QUEEN 240Y	839952 CAN 1995	113	0.6 0.92	78	195	-2.8 0.91	70	106	5.1 0.66	6	113	-5.9 0.84	74	25	0.1 0.78	44	-	-	-	-	-	-				
<b>RED PRINCE 10261 MAMBITO-T/E-</b> P: ALGUIL MAMBO 434 CHICO-T/E- M: RED PRINCESS 8466 LARKABA	732326 ARG 2001	111	0.5 0.85	74	93	-0.9 0.85	57	27	2.3 0.78	24	7	-6.5 0.64	77	6	0.1 0.81	41	-	-	-	-	-	-	++	++	--	--
<b>RED PRINCE 11381 PRECISION-T/E-</b> P: SODAK PRECISION 7408-97 M: RED PRINCESS 8466 LARKABA	751592 ARG 2005	16	0.0 0.78	52	-	-	-	-	-	-	-	-	-	-	-	-	-	-	-	-	-	-				
<b>RED SIX MILE SAKIC 832S</b> P: RED SIX MILE AVIATOR 217P M: RED SIX MILE SIERA 257P	1332064 CAN 2006	125	0.1 0.92	56	93	0.6 0.87	47	-	-	-	18	1.3 0.56	45	13	-0.3 0.71	72	13	-1.5 0.57	90	13	-0.3 0.57	85				
<b>RED SODER CANYON 126M</b> P: BUFFALO CREEK CHEROKEE CANYON 4 M: RED SODER MS ZEUS 0217K	1134764 CAN 2002	29	0.9 0.68	87	28	10.9 0.65	3	3	-4.9 0.18	94	22	13.1 0.65	8	4	0.6 0.39	9	11	1.2 0.43	18	7	-0.0 0.29	55				
<b>RED SSS ATLAS 446Y</b> P: RED SSS ATLAS 257W M: RED SSS MISS REDCAP 255W	682208 CAN 1989	132	1.2 0.86	92	131	-2.9 0.81	71	41	0.5 0.69	44	84	1.3 0.74	45	41	0.8 0.42	5	50	-0.5 0.43	66	49	0.1 0.29	41				
<b>RED SSS BOOMER 803B</b> P: RED FCC RAMBO 502 M: RED SSS MISS HIGH LASS 352X	738248 CAN 1992	45	0.2 0.85	62	42	-0.6 0.75	55	71	3.9 0.69	11	19	0.5 0.63	49	6	0.7 0.33	7	1	-1.0 0.27	79	1	-0.0 0.18	57				
<b>RED SSS BUST'N 596F</b> P: LCC HEAVEN OR BUST 1000B M: RED SSS MISS VALENTINE 344X	851291 CAN 1996	34	0.1 0.67	54	27	3.2 0.56	29	10	-0.8 0.47	60	21	-3.3 0.56	65	11	0.2 0.36	38	6	-1.0 0.28	81	6	-0.0 0.18	54				
<b>RED THAT'LL DO CONTRACT 30C</b> P: RED BJR THE DUKE 502-5176 M: RED SASKAIRIE MELODY 65P	765246 CAN 1993	219	0.7 0.97	81	215	1.7 0.94	38	134	2.8 0.87	19	147	4.0 0.88	34	23	-0.3 0.87	72	15	-0.4 0.69	63	15	-0.3 0.69	85				
<b>RED U-2 INFINITE 408P</b> P: RED U-2 ICON 223M M: RED SVR FIREFLY 37J	1208758 CAN 2004	89	-0.8 0.89	19	89	1.4 0.85	41	-	-	-	74	0.3 0.85	50	10	-0.5 0.58	85	19	-0.5 0.58	66	7	-0.1 0.31	63				
<b>REDBAR GRAND CANYON R48 MR DUKE</b> P: LEACHMAN GRAND CANYON 1244G M: REDBAR MR DUKE K1 CHIEFDOM TE	O112519 BRA 2004	39	-0.1 0.76	44	38	0.8 0.72	45	-	-	-	31	3.9 0.72	34	12	-0.1 0.58	56	1	-0.1 0.10	53	1	0.0 0.10	48				

# Resumen de Padres Angus Consolidado del Mercosur - 2011

## Argentina - Brasil - Uruguay

Nombre	Registro CP Año	Nacer			Destete			Leche			Final			C.E.			A.O.B.			E.G.D.			Terneza (S.A.M.)			
		NH	DEP Accu	Per	NH	DEP Accu	Per	NN	DEP Accu	Per	NH	DEP Accu	Per	NH	DEP Accu	Per	NH	DEP Accu	Per	NH	DEP Accu	Per	CAST 2959	CAST UoG	CAPN 316	CAPN 4751
<b>REMANSO STAMINA NORTH X041</b> P: OTTONO B408 STAMINA 0199 M: PAINEIRAS RUTH'S NORTH I 03735	0076372 BRA 1998	24	-0.5 0.71	28	39	3.3 0.73	29	-	-	-	6	6.1 0.46	26	5	-0.2 0.44	66	-	-	-	-	-	-				
<b>REMITALL H RACHIS 21R</b> P: REMITALL NIGHTHAWK 37N M: HENDERSON MISSIE 32 02	1274555 CAN 2005	17	1.0 0.30	89	12	1.4 0.27	41	-	-	-	10	9.0 0.29	17	4	-0.1 0.14	56	10	0.6 0.18	31	10	0.0 0.11	50				
<b>REMITALL SHOTGUN WILLIE 575S</b> P: SITZ TRADITION RLS 8702 M: REMITALL NEONIA 252P	1338254 CAN 2006	12	0.3 0.25	63	12	7.1 0.25	10	-	-	-	10	8.3 0.28	19	4	0.5 0.10	13	10	1.0 0.17	23	10	-0.1 0.10	60				
<b>REMITALL STABILIZER 621S</b> P: JUSTAMERE 1118 CASH 665P M: GDAR FOREVER LADY 0100	1350088 CAN 2006	20	-0.6 0.29	25	20	-6.6 0.30	88	-	-	-	16	-12.0 0.32	91	6	-0.2 0.14	65	16	-0.3 0.21	60	16	0.1 0.12	41				
<b>RENVOS 105 CANYON RNVS CANYERO</b> P: RENVOS CANYON 1658 ROCKY 682 M: RENVOS 30 CANYERA LICOROCK	752302 ARG 2006	13	-0.5 0.73	29	12	12.2 0.72	2	-	-	-	5	11.2 0.48	12	-	-	-	-	-	-	-	-	-				
<b>RENVOS 127 DESING 878 BARTOLOME-T/</b> P: BON VIEW NEW DESIGN 878 M: RENVOS BARTOLA ROCKY C682	758879 ARG 2006	42	-0.9 0.80	15	34	-3.6 0.75	74	-	-	-	11	-0.6 0.49	53	5	-0.5 0.59	86	11	-0.5 0.57	66	11	0.2 0.58	33				
<b>RENVOS 157 CANYON RNVS RAB ROCK X3</b> P: RENVOS CANYON 1658 ROCKY 682 M: RENVOS 50 ROCK TPY RETORNO H355	761305 ARG 2007	24	-1.5 0.80	4	15	0.1 0.75	50	-	-	-	-	-	-	-	-	-	-	-	-	-	-	-				
<b>RENVOS 159 CANYON RNVS ORIENTAL</b> P: RENVOS CANYON 1658 ROCKY 682 M: RENVOS 42 ORIENTAL COPROB CHIEF	761306 ARG 2007	30	-1.9 0.81	1	23	-4.8 0.76	81	-	-	-	-	-	-	-	-	-	-	-	-	-	-	-				
<b>RENVOS 169 ORIENTAL BARTOLOME H355</b> P: DOBLEHACHE 33 ORIENTAL-T/E- M: CIRO'S 1119 BARTOLOME-T/E-	763630 ARG 2007	11	1.0 0.76	90	11	2.4 0.66	34	-	-	-	-	-	-	-	-	-	-	-	-	-	-	-				
<b>RENVOS 173 ORIENTAL RETORNO CHIEF</b> P: DOBLEHACHE 33 ORIENTAL-T/E- M: CIRO'S 1203 RETORNO ROCKY	763632 ARG 2007	16	-0.3 0.81	38	-	-	-	-	-	-	-	-	-	-	-	-	-	-	-	-	-	-				
<b>RENVOS 25 HIGHMARK CROB</b> P: RED SSS HIGH MARK 272D M: CIRO'S 915 COPERROB H3554-T/E-	737717 ARG 2003	15	-1.2 0.77	8	15	-0.3 0.73	53	-	-	-	3	-5.1 0.44	72	-	-	-	-	-	-	-	-	-				
<b>RENVOS 37 QUILLEN RETORNO</b> P: CIRO'S 1106 QUILLEN-T/E- M: CIRO'S 1213 RETORNO BECKTON	737950 ARG 2003	52	0.6 0.85	78	49	2.2 0.85	35	-	-	-	11	1.1 0.60	46	2	-0.2 0.58	66	3	-0.1 0.43	54	3	0.2 0.44	33				
<b>RENVOS 39 PIÑATA VALIENTE</b> P: LA LEGUA COPPER 7257-T/E- M: LA LEGUA VALIENTE 7582 RUTH	739831 ARG 2004	64	0.7 0.85	81	53	-3.8 0.85	76	-	-	-	11	-13.5 0.66	93	-	-	-	3	0.0 0.41	51	3	-0.2 0.42	77	++	++	--	--
<b>RENVOS 41 SEGUNDO LICODYN</b> P: RENVOS SEGUNDO G M X1048 M: CIRO'S 957 LICODYN	739832 ARG 2004	22	-1.3 0.79	6	22	-4.5 0.79	79	-	-	-	2	-10.4 0.45	87	-	-	-	-	-	-	-	-	-				
<b>RENVOS 49 ORIENTAL BARTOLOME H3554</b> P: DOBLEHACHE 33 ORIENTAL-T/E- M: CIRO'S 1119 BARTOLOME-T/E-	743783 ARG 2004	28	1.9 0.84	99	28	7.3 0.84	10	-	-	-	10	10.9 0.67	12	2	-0.5 0.63	86	3	0.1 0.43	47	3	-0.3 0.44	85	+ -	+ -	++	++

# Resumen de Padres Angus Consolidado del Mercosur - 2011

## Argentina - Brasil - Uruguay

Nombre	Registro CP Año	Nacer			Destete			Leche			Final			C.E.			A.O.B.			E.G.D.			Terneza (S.A.M.)			
		NH	DEP Accu	Per	NH	DEP Accu	Per	NN	DEP Accu	Per	NH	DEP Accu	Per	NH	DEP Accu	Per	NH	DEP Accu	Per	NH	DEP Accu	Per	CAST 2959	CAST UoG	CAPN 316	CAPN 4751
<b>RENVOS 53 ROCK TPY COPROB H3554</b> P: TAPAYU 1649 RAB ROCK-T/E- M: CIRO'S 915 COPERROB H3554-T/E-	742209 ARG 2004	23	-1.7 0.80	2	23	-2.3 0.79	66	-	-	-	11	-5.2 0.54	72	1	-0.7 0.45	93	1	0.4 0.22	38	1	-0.0 0.23	56				
<b>RENVOS 61 ROCK TPY COMANCHE H3554</b> P: TAPAYU 1649 RAB ROCK-T/E- M: CIRO'S 1251	742213 ARG 2004	18	-0.7 0.68	21	19	-2.9 0.71	70	2	-8.1 0.57	100	5	-10.5 0.51	88	-	-	-	-	-	-	-	-	-				
<b>RENVOS 69 GITANO HAMLET</b> P: GUE GLEN GITANO M: CIRO'S 1283 HAMLET CIRO'S 184	748355 ARG 2005	16	1.4 0.75	96	-	-	-	-	-	-	-	-	-	-	-	-	-	-	-	-	-	-				
<b>RENVOS CANYON 1658 ROCKY 682</b> P: BUF CRK CHF 824-1658 M: CIRO'S 955 ROCKY 1 LICORICE	730266 ARG 2002	218	-3.0 0.85	1	194	-4.3 0.85	78	14	0.7 0.73	42	49	-14.3 0.74	94	3	-0.9 0.63	97	4	0.5 0.43	35	4	0.2 0.44	33	++	++	--	++
<b>RENVOS CANYON G MARIAS</b> P: BUF CRK CHF 824-1658 M: CIRO'S 913 G.MARIAS LICORICE-T/	731661 ARG 2002	36	-2.0 0.83	1	35	-1.6 0.82	62	4	1.6 0.64	31	10	1.6 0.59	44	-	-	-	-	-	-	-	-	-				
<b>RENVOS CROB STRYKER</b> P: NARANJO 601 COPER ROB 354-T/E- M: MARTIN FIERRO 127 STRYCKER PISP	731695 ARG 2002	31	-0.1 0.83	47	28	4.6 0.80	21	9	0.5 0.65	45	8	10.0 0.54	14	-	-	-	-	-	-	-	-	-				
<b>RENVOS TRAVELER 043 COPPER ROB</b> P: SITZ TRAVELER 043 M: CIRO'S 915 COPERROB H3554-T/E-	731697 ARG 2002	18	-1.4 0.79	5	18	-3.6 0.78	74	-	-	-	5	-13.8 0.58	94	-	-	-	-	-	-	-	-	-				
<b>RETOÑO 4 T.E.</b> P: LMAN KING ROB 8621 M: GAYLA 7418 CITATION CANYON	75996 URU 1998	129	-1.4 0.71	4	91	-4.5 0.67	79	41	1.3 0.64	35	78	-8.9 0.72	84	40	-0.3 0.54	71	57	1.1 0.55	19	57	-0.0 0.41	56				
<b>RINCON 0902 DEL SARANDY</b> P: SUMMITCREST PRIME CUT 1G42 M: S2 IDEAL 033-0004 BAR EXT	O112469 BRA 2005	58	0.3 0.83	65	72	4.9 0.83	20	-	-	-	49	10.3 0.81	14	17	0.0 0.66	50	18	1.3 0.58	15	15	-0.1 0.56	60				
<b>RINCON 722 BEEF</b> P: BADLANDS MR BEEF 805 M: RINCON ZULU 411 DEL SARANDY	O101034 BRA 2003	-	-	-	21	3.2 0.63	29	-	-	-	15	2.3 0.60	41	7	0.5 0.51	13	-	-	-	-	-	-				
<b>RINCON 979 DEL SARANDY</b> P: MASSAI M: CASSOU DEL SARANDY 148	O112489 BRA 2005	40	-0.2 0.80	40	44	4.3 0.74	23	-	-	-	26	6.5 0.70	25	4	-0.1 0.44	60	-	-	-	-	-	-				
<b>RINCON BARTOLOME 816 DEL SARANDY</b> P: DON PANCHO 53 BARTOLOME TE M: RINCON GLACIADA 409 DEL SARANDY	O105102 BRA 2004	60	0.7 0.83	80	59	4.0 0.80	24	-	-	-	48	3.2 0.80	37	-	-	-	-	-	-	-	-	-				
<b>RINCON IMPERADOR TE1080 DEL SARAND</b> P: TRES MARIAS 5839 QUEBRACHO TE M: SARABANA 185 TE JUSTICEIRA	O116228 BRA 2006	10	0.4 0.55	71	22	-7.7 0.62	92	-	-	-	13	-2.5 0.54	62	-	-	-	8	1.3 0.38	15	8	0.1 0.39	42				
<b>RINCON LAPACHO 860 DEL SARANDY</b> P: M: BARTOLOME DEL SARANDY 828	O104073 BRA 2004	96	0.5 0.89	71	92	4.5 0.86	22	-	-	-	59	2.1 0.83	41	25	0.0 0.74	48	8	0.9 0.38	24	7	-0.0 0.31	55				
<b>RINCON MASSAI 410 DEL SARANDY</b> P: GLACIER MARIAS 548 M: RED DERCULICH DE PAINEIRAS 654	O082222 BRA 2000	127	-0.4 0.93	33	142	2.3 0.90	35	28	0.8 0.38	41	92	-1.8 0.88	59	38	0.3 0.82	25	22	0.6 0.62	32	20	-0.0 0.60	55				



# Resumen de Padres Angus Consolidado del Mercosur - 2011

## Argentina - Brasil - Uruguay

Nombre	Registro CP Año	Nacer			Destete			Leche			Final			C.E.			A.O.B.			E.G.D.			Terneza (S.A.M.)			
		NH	DEP Accu	Per	NH	DEP Accu	Per	NN	DEP Accu	Per	NH	DEP Accu	Per	NH	DEP Accu	Per	NH	DEP Accu	Per	NH	DEP Accu	Per	CAST 2959	CAST UoG	CAPN 316	CAPN 4751
<b>RITO 616 OF 4B20 6807</b> P: D H D TRAVELER 6807 M: RITA 4820 OF OFB1 BANDO	12530601 USA 1996	195	-0.4 0.94	30	219	1.7 0.91	39	141	1.8 0.86	29	164	-1.9 0.86	59	54	0.0 0.88	50	81	-1.7 0.88	92	76	-0.7 0.88	99	++	+-	+-	+-
<b>RITO 707 OF IDEAL 3407 7075</b> P: R R RITO 707 M: IDEAL 3407 OF 1418 076	13066860 USA 1997	21	-0.1 0.80	47	20	-4.8 0.78	81	11	1.3 0.65	35	18	-6.4 0.69	76	9	0.3 0.76	26	7	-1.0 0.65	79	6	-0.3 0.63	85				
<b>RITO 9FB3 OF 5H11 FULLBACK</b> P: LEACHMAN FULLBACK M: RITA SH11 OF 1B14 RITO 9J9	11223766 USA 1989	429	0.6 0.98	78	466	5.8 0.96	15	379	3.6 0.93	13	329	20.3 0.93	1	160	0.2 0.96	33	122	3.1 0.91	1	114	0.6 0.91	3	+-	+-	+-	+-
<b>RIVERBEND BLUEPRINT L24</b> P: BON VIEW NEW DESIGN 1407 M: ROCKY MT LUCY 057	14181726 USA 2002	11	-0.6 0.69	25	12	-5.2 0.71	83	-	-	-	10	-1.1 0.57	55	6	0.1 0.67	41	2	-1.9 0.40	94	2	-0.3 0.41	85				
<b>ROSEGUI 560 PERFORMA 10-T/E-</b> P: NICHOLS PERFORMA D162 M: SANFER DE VI?A 560	737599 ARG 2003	16	0.7 0.80	81	17	7.5 0.80	9	5	-1.7 0.70	71	18	29.5 0.70	1	8	0.5 0.80	14	2	-0.3 0.72	60	-	-	-				
<b>ROY ROGERS 5604</b> P: RED NORTHELINE ROB ROY 122K M: PIE PATTI ANNE 9221	1037175 USA 2005	41	-0.1 0.79	45	46	7.5 0.77	9	-	-	-	8	10.3 0.47	14	3	0.3 0.39	24	3	0.8 0.16	27	3	0.0 0.18	47				
<b>RR 616 RITO 1810</b> P: RITO 616 OF 4B20 6807 M: ERICA LASSIE OF R R 5448	14010481 USA 2001	36	-0.2 0.80	41	91	-4.7 0.87	80	25	3.6 0.53	13	82	1.0 0.87	47	7	-0.3 0.69	74	8	1.0 0.65	21	8	0.3 0.66	23	++	++	+-	+-
<b>RRR BURKE 787</b> P: RRR DUKE 55 M: BBECKTON FIREFLY R220	24688 USA 1968	21	0.3 0.66	65	166	-0.3 0.91	53	53	2.6 0.51	21	142	2.4 0.92	40	11	-0.4 0.55	82	-	-	-	-	-	-				
<b>RUBETA 3098 STOCKMAN SKY-T/E-</b> P: TC STOCKMAN M: RUBETA DRA SAS 1933 P D B SKY	707620 ARG 1996	48	0.4 0.85	70	50	3.4 0.85	28	8	-1.1 0.59	65	49	-4.4 0.81	69	26	0.5 0.85	14	-	-	-	-	-	-				
<b>RUBETA 3258 GUSTOSO-T/E-</b> P: TC STOCKMAN 365 M: RUBETA VICKY 3093 EXT 473-T/E-	718379 ARG 1999	82	-0.2 0.93	42	78	-4.1 0.90	77	30	2.1 0.82	26	54	-5.5 0.81	73	25	-0.6 0.88	90	38	-2.5 0.87	98	37	-1.4 0.87	100				
<b>RUBETA 3307 SELECTO</b> P: N BAR EMULATION EXT M: BLACK PRINCESS 8616 LASS	717072 ARG 1999	466	0.1 0.98	57	457	-3.2 0.97	72	114	3.1 0.87	17	289	-6.9 0.93	78	160	0.1 0.95	41	43	0.5 0.75	36	41	0.2 0.75	24				
<b>RUBETA 3427 ENZO</b> P: TRES MARIAS 04611 STRYCKER M: CASAMU 1803 INTEGRO FERESS	724512 ARG 2000	77	-0.8 0.85	18	77	4.6 0.85	21	-	-	-	76	0.7 0.85	48	56	0.5 0.85	14	-	-	-	-	-	-				
<b>RUBETA 3458 ACUADOR-T/E-</b> P: LEACHMAN RIGHT TIME M: RUBETA VICKY 3078 RITO 278-T/E-	723392 ARG 2000	56	0.7 0.85	81	56	7.3 0.85	10	-	-	-	56	-4.1 0.85	68	32	0.4 0.85	20	-	-	-	-	-	-				
<b>RUBETA 3504 VICTORIAZO-T/E-</b> P: TRES MARIAS 4955 SACARIAS-T/E- M: RUBETA MANUELITA 3103 DRAGON-T/	727725 ARG 2001	220	1.2 0.85	93	208	16.2 0.85	1	11	-2.6 0.72	80	172	6.4 0.85	25	71	0.2 0.85	34	141	-1.0 0.85	79	140	-0.1 0.85	67				
<b>RUBETA 3519 LOCOMOTIVO-T/E-</b> P: LEACHMAN EXPLORER M: PRETAL 1070 HEIDI BIG SKY-T/E-	727727 ARG 2001	32	1.0 0.85	90	28	-1.9 0.83	64	-	-	-	15	-13.0 0.67	92	7	-0.5 0.81	86	11	-2.4 0.80	97	11	-1.2 0.81	100				



# Resumen de Padres Angus Consolidado del Mercosur - 2011

## Argentina - Brasil - Uruguay

Nombre	Registro CP Año	Nacer			Destete			Leche			Final			C.E.			A.O.B.			E.G.D.			Terneza (S.A.M.)					
		NH	DEP Accu	Per	NH	DEP Accu	Per	NN	DEP Accu	Per	NH	DEP Accu	Per	NH	DEP Accu	Per	NH	DEP Accu	Per	NH	DEP Accu	Per	CAST 2959	CAST UoG	CAPN 316	CAPN 4751		
<b>RUBETA 3543 TAKAHARA-T/E-</b> P: TRES MARIAS 4955 SACARIAS-T/E- M: RUBETA DRA SAS 1933 P D B SKY	727792 ARG 2001	163	1.0 0.96	90	164	-6.2 0.95	87	20	-2.5 0.82	79	135	-16.0 0.91	96	99	0.2 0.96	34	20	-2.2 0.82	96	24	0.4 0.84	15	++	++	+	-	++	
<b>RUBETA 3544 GINOBILI-T/E-</b> P: TRES MARIAS 4955 SACARIAS-T/E- M: RUBETA WATERSIDE 3042 RITO 278	725086 ARG 2001	762	0.6 0.99	78	685	0.3 0.99	48	96	-1.8 0.91	72	421	-0.6 0.96	53	238	0.2 0.97	34	140	-0.6 0.95	69	138	-0.0 0.95	56	++	++	+	-	++	
<b>RUBETA 3545 ACUSADO-T/E-</b> P: TC STOCKMAN 365 M: RUBETA VICKY 3078 RITO 278-T/E-	727729 ARG 2001	30	0.1 0.87	57	30	-1.5 0.83	61	6	0.1 0.71	50	14	-11.3 0.69	89	9	0.4 0.83	20	11	1.2 0.82	17	11	-0.6 0.82	97						
<b>RUBETA 3556 FLOREADO-T/E-</b> P: TC STOCKMAN 365 M: MOROMAR 11 SCOTCH CAP PROGRAMER	727732 ARG 2001	17	0.0 0.81	52	18	1.5 0.76	40	8	1.8 0.69	29	11	5.5 0.65	28	6	-0.2 0.81	66	9	1.0 0.79	21	8	-0.4 0.79	91						
<b>RUBETA 3577 PATRIOTA-T/E-</b> P: LEACHMAN EXPLORER M: RUBETA MANUELITA 3146 STOCKMAN-	731825 ARG 2001	77	-0.8 0.85	18	71	-0.4 0.85	53	-	-	-	55	-6.9 0.84	78	26	-0.8 0.85	96	-	-	-	-	-	-	-					
<b>RUBETA 3726 APLANADOR</b> P: TRES MARIAS 4955 SACARIAS-T/E- M: RUBETA MANUELITA 3074 STOCKMAN	729882 ARG 2002	131	0.4 0.85	70	138	0.6 0.85	46	7	3.8 0.70	12	131	1.0 0.85	47	113	0.2 0.82	34	1	-0.9 0.71	77	1	0.5 0.72	9	++	++	-	-	++	
<b>RUBETA 3908 PERFORMA-T/E-</b> P: NICHOLS PERFORMA D162 M: RUBETA 3257 REtrato-T/E-	738612 ARG 2003	33	0.1 0.87	57	27	-0.3 0.82	53	-	-	-	3	2.6 0.65	40	-	-	-	3	0.1 0.76	47	3	0.6 0.76	5	++	++	++	++	++	
<b>RUBETA 3910 WIDESPREAD-T/E-</b> P: WHITESTONE WIDESPREAD MB M: MORRIS GRINGA 2339 OSCAR 711-T/	738613 ARG 2003	191	1.2 0.95	93	160	0.3 0.93	49	11	1.1 0.74	37	68	5.3 0.84	29	56	0.5 0.93	15	26	1.1 0.83	20	24	-0.1 0.83	67	++	++	+	-	+-	
<b>RUBETA 4045 PERTURBADO-T/E-</b> P: NICHOLS PERFORMA D162 M: RUBETA LA COSTA AZUL 3165 EXT-T	752490 ARG 2004	21	0.0 0.83	52	17	0.2 0.80	49	-	-	-	4	-3.2 0.67	64	-	-	-	4	-1.5 0.66	89	4	0.1 0.66	44						
<b>RUBETA 4057 TUMBERO-T/E-</b> P: CHAMPION HILL TECUMSEH M: MOROMAR 54 AYRTON JAKE	744970 ARG 2004	16	0.1 0.82	57	15	-1.5 0.76	61	-	-	-	3	-13.6 0.58	93	-	-	-	1	-1.7 0.73	92	1	0.2 0.74	33						
<b>RUBETA 4138 IMPROVISTO-T/E-</b> P: NORTHERN IMPROVEMENT 4480 GF M: RUBETA 3414 BOMBA-T/E-	744272 ARG 2004	28	1.5 0.85	97	25	15.1 0.83	1	-	-	-	25	11.2 0.77	12	25	0.1 0.85	41	-	-	-	-	-	-						
<b>RUBETA 4151 SOBERBIO-T/E-</b> P: O C C DISCOVERY 918D M: RUBETA MANUELITA 3074 STOCKMAN	744787 ARG 2004	14	0.2 0.82	62	12	-2.0 0.78	64	2	2.9 0.65	19	2	0.8 0.64	47	1	-0.2 0.75	66	3	-1.4 0.74	87	3	0.8 0.67	1						
<b>RUBETA 4183 SOCRATES</b> P: WESTWIND RITO 8503 D J H 019 M: RUBETA 3699 DEMANDADA-T/E-	743877 ARG 2004	20	0.3 0.82	66	19	2.1 0.81	36	-	-	-	6	8.5 0.65	18	3	0.2 0.76	34	5	-1.2 0.71	84	5	0.5 0.72	9						
<b>RUBETA 4216 RESALTADO-T/E-</b> P: VERMILION DATELINE 7078 M: RUBETA 3257 REtrato-T/E-	745228 ARG 2004	13	0.5 0.83	74	13	11.8 0.80	2	-	-	-	13	20.4 0.75	1	7	0.0 0.82	50	-	-	-	-	-	-						
<b>RUBETA 4444 QUEBRANTADOR-T/E-</b> P: CHAMPION HILL TECUMSEH M: TRES MARIAS 6700 QUEBRA 5854	751141 ARG 2005	350	1.0 0.96	90	297	4.3 0.95	23	5	0.7 0.68	42	67	12.0 0.83	10	28	-0.3 0.89	74	28	0.1 0.78	47	27	0.3 0.78	16	++	++	+	-	+-	

# Resumen de Padres Angus Consolidado del Mercosur - 2011

## Argentina - Brasil - Uruguay

Nombre	Registro CP Año	Nacer			Destete			Leche			Final			C.E.			A.O.B.			E.G.D.			Terneza (S.A.M.)						
		NH	DEP Accu	Per	NH	DEP Accu	Per	NN	DEP Accu	Per	NH	DEP Accu	Per	NH	DEP Accu	Per	NH	DEP Accu	Per	NH	DEP Accu	Per	CAST 2959	CAST UoG	CAPN 316	CAPN 4751			
RUBETA 4785 ZUMBADOR-T/E- P: TRES MARIAS 6301 ZORZAL-T/E- M: RUBETA 3759 SEDUCTORA-T/E-	759048 ARG 2006	11	0.3 0.80	66	-	-	-	-	-	-	-	-	-	-	-	-	-	-	-	-	-	-							
RUBETA 4849 GANADOR-T/E- P: TC FREEDOM 104 M: RUBETA 3950 FONTANITA-T/E-	759758 ARG 2006	24	0.1 0.85	57	18	0.8 0.78	45	-	-	-	11	2.9 0.65	38	6	-0.1 0.79	59	16	1.5 0.82	12	16	0.5 0.83	9	+	-	++	+	-	+	-
RUBETA 4980 BOMBARDERO-T/E- P: O C C HEADLINER 661H M: RUBETA 3414 BOMBA-T/E-	762408 ARG 2007	14	0.3 0.82	66	-	-	-	-	-	-	-	-	-	-	-	-	-	-	-	-	-	-							
S A F 598 BANDO 5175 P: BON VIEW BANDO 598 M: S A F ROYAL LASS 1002	12350821 USA 1995	81	0.3 0.92	67	77	9.5 0.89	5	53	2.6 0.81	22	49	16.4 0.80	4	11	0.5 0.79	16	25	-0.3 0.78	62	23	1.0 0.77	1							
S A F FAME P: MINERTS FORTUNE 2000 M: S A F ROYAL LASS 1027	11935889 USA 1993	83	0.0 0.91	52	92	8.6 0.86	7	97	-2.7 0.76	81	76	11.6 0.81	11	29	0.7 0.87	6	1	-0.9 0.30	77	1	-0.2 0.32	77							
S A V 004 DENSITY 4336 P: S A V 8180 TRAVELER 004 M: S A V MAY 7238	14725035 USA 2004	831	0.6 0.99	78	672	3.6 0.98	27	10	-2.9 0.67	83	303	8.5 0.94	19	141	0.3 0.95	27	74	1.8 0.90	8	73	0.7 0.90	3							
S A V 004 PREDOMINANT 4438 P: S A V 8180 TRAVELER 004 M: S A V EMBLYNETTE 1182	14823655 USA 2004	413	0.5 0.96	72	438	8.1 0.96	8	7	0.8 0.61	41	261	15.7 0.92	5	103	0.7 0.92	8	57	0.5 0.83	35	45	0.5 0.82	9							
S A V 004 RADAR 6537 P: S A V 8180 TRAVELER 004 M: S A V EMBLYNETTE 7261	15465631 USA 2006	208	0.5 0.95	74	147	-1.6 0.93	62	-	-	-	110	6.4 0.86	25	76	-0.2 0.91	66	74	0.1 0.88	47	74	-0.0 0.89	56							
S A V 5175 BANDO 1024 P: S A F 598 BANDO 5175 M: CHAMPION HILL SLEEPY MISS	1225133 CAN 2001	114	0.8 0.90	83	114	5.0 0.89	19	9	5.3 0.51	5	54	6.9 0.79	23	27	0.4 0.75	18	17	-0.1 0.66	55	16	0.3 0.65	17							
S A V 8180 TRAVELER 004 P: SITZ TRAVELER 8180 M: BOYD FOREVER LADY 8003	13512009 USA 2000	1470	0.4 0.99	71	1395	4.0 0.99	25	49	-2.7 0.86	81	742	9.3 0.97	16	339	0.6 0.97	10	311	-0.5 0.96	65	298	0.4 0.96	9							
S A V ADAPTOR 2213 P: B C C BUSHWACKER 41-93 M: S A V ABIGALE 0451	14114073 USA 2002	15	0.8 0.79	84	14	1.1 0.79	43	3	4.3 0.51	9	13	-6.1 0.67	75	10	0.1 0.77	41	4	0.2 0.51	44	4	-0.2 0.52	77							
S A V BISMARCK 5682 P: G A R GRID MAKER M: S A V ABIGALE 0451	15109865 USA 2005	592	0.2 0.98	61	490	-6.4 0.97	88	-	-	-	65	2.1 0.74	42	26	0.3 0.79	24	36	1.6 0.61	10	36	0.1 0.58	35							
S A V DUKE 6313 P: CAR DUKE 104 M: S A V BLACKCAP 4273	15369245 USA 2006	198	1.4 0.95	96	161	8.5 0.94	7	3	-2.5 0.33	79	92	13.2 0.84	8	64	0.4 0.90	20	55	-0.3 0.87	60	55	0.5 0.87	9	++	--	--	++			
S A V EFFICIENCY 7056 P: S A V 8180 TRAVELER 004 M: CHAMPION HILL ERICA 3614	15787788 USA 2007	125	-0.3 0.94	38	82	-3.0 0.91	71	-	-	-	-	-	-	-	-	-	-	-	-	-	-	-							
S A V FINAL ANSWER 0035 P: SITZ TRAVELER 8180 M: S A V EMULOUS 8145	13592905 USA 2000	1470	-0.7 0.99	21	1271	3.3 0.99	28	32	3.9 0.82	11	587	6.6 0.95	24	311	0.8 0.97	4	281	2.1 0.96	5	273	0.4 0.96	15							

# Resumen de Padres Angus Consolidado del Mercosur - 2011

## Argentina - Brasil - Uruguay

Nombre	Registro CP Año	Nacer			Destete			Leche			Final			C.E.			A.O.B.			E.G.D.			Terneza (S.A.M.)			
		NH	DEP Accu	Per	NH	DEP Accu	Per	NN	DEP Accu	Per	NH	DEP Accu	Per	NH	DEP Accu	Per	NH	DEP Accu	Per	NH	DEP Accu	Per	CAST 2959	CAST UoG	CAPN 316	CAPN 4751
S A V FREE SPIRIT 8164 P: S A V NET WORTH 4200 M: S A V EMBLYNETTE 5463	16107687 USA 2008	10	0.4 0.68	70	-	-	-	-	-	-	-	-	-	-	-	-	-	-	-	-	-	-				
S A V HEAVY HITTER 6347 P: S A V 8180 TRAVELER 004 M: S A V BESSIE HEIRESS 1184	15369298 USA 2006	464	-0.1 0.97	47	373	2.1 0.96	36	11	-3.9 0.61	90	193	4.5 0.89	32	107	0.7 0.93	7	94	1.6 0.91	10	94	0.1 0.91	44	++	++	--	++
S A V HERITAGE 6295 P: CAR DUKE 104 M: S A V BLACKCAP MAY 4136	15369205 USA 2006	116	1.6 0.92	98	78	11.5 0.89	2	-	-	-	5	17.7 0.44	3	4	0.1 0.56	41	-	-	-	-	-	-				
S A V MANDAR 5664 P: S A V 8180 TRAVELER 004 M: S A V ABIGALE 0451	15107825 USA 2005	33	0.1 0.76	54	34	-2.1 0.76	65	-	-	-	8	10.0 0.51	14	6	0.4 0.45	20	6	0.7 0.28	30	4	0.0 0.21	50				
S A V NET WORTH 4200 P: S A V 8180 TRAVELER 004 M: S A V MAY 2410	14739204 USA 2004	1277	0.7 0.99	81	1180	7.4 0.99	10	3	-0.0 0.54	51	477	15.3 0.95	5	239	0.6 0.96	11	156	2.6 0.93	2	153	0.9 0.93	1				
S A V PIONEER 7301 P: S A V FINAL ANSWER 0035 M: S A V BLACKBIRD 5297	15688392 USA 2007	115	0.6 0.93	78	109	5.9 0.91	15	-	-	-	1	8.1 0.50	20	-	-	-	-	-	-	-	-	-				
S A V PROVIDENCE 6922 P: S A V 004 PREDOMINANT 4438 M: S A V MAY 7238	15707145 USA 2006	52	1.5 0.89	97	45	8.3 0.88	7	-	-	-	3	16.8 0.56	4	3	-0.2 0.63	66	-	-	-	-	-	-				
S E BANDO 111 P: TEHAMA BANDO 155 M: LANDMARK QUALITY 9248	11644573 USA 1991	214	-0.6 0.86	23	206	-7.1 0.86	90	70	3.0 0.79	17	170	-0.3 0.81	52	91	-0.0 0.86	52	150	-0.4 0.86	64	131	-0.3 0.85	84				
S S DECATUR 55H P: S A F FAME M: LUCY SS 26F	13103836 USA 1998	200	-0.1 0.95	47	182	0.1 0.95	50	40	-0.7 0.79	59	105	6.2 0.84	26	19	0.6 0.71	11	89	-0.5 0.88	65	90	0.1 0.89	44	++	++	+-	++
S.A. 3001 P: K M A FOURTRAX 5134 M: BASE 15	18908 URU 2003	26	0.1 0.47	54	26	-8.1 0.46	93	5	3.6 0.37	13	16	-8.0 0.51	81	10	-0.1 0.35	57	16	-0.1 0.35	54	16	0.0 0.22	45				
S.N. 1 P: BAYUCUA EXT BAYUCUA HARRI M: BAYUCUA TRAVELER BAYU ROOCKIE	84352 URU 2002	40	0.1 0.55	54	40	1.5 0.52	40	17	-0.8 0.51	60	33	-3.6 0.59	66	18	-0.0 0.39	51	30	-1.2 0.43	84	29	0.2 0.30	29				
S2 BAR EXT 2008 BANDO 701 P: VDAR BANDO 701 M: S2 IDEAL 033-9019 BAR EXT	O091406 BRA 2002	81	0.3 0.88	64	73	2.2 0.83	36	17	1.7 0.25	30	51	2.8 0.81	39	2	-0.2 0.13	68	-	-	-	-	-	-				
S2 BAR EXT 2036 PRIME TIME P: GARDENS PRIME TIME M: S2 PAPA DURABULL 0049 BAR EXT	O091432 BRA 2002	62	0.2 0.85	58	78	-1.2 0.84	59	-	-	-	48	0.3 0.80	49	1	0.2 0.13	32	-	-	-	-	-	-				
S2 BAR EXT 2066 PRIME TIME P: GARDENS PRIME TIME M: S2 RITO 3W3-0074 BAR EXT	O091461 BRA 2002	58	-0.0 0.84	50	41	-0.9 0.74	57	17	1.4 0.27	34	24	3.3 0.69	37	1	-0.0 0.19	53	-	-	-	-	-	-				
S2 CONTRA 5034 GRAND CANYON P: LEACHMAN GRAND CANYON 1244G M: S2-C111 ROBOBULL 8141-767 CONTR	O109745 BRA 2005	46	0.3 0.80	63	46	-2.2 0.75	66	-	-	-	38	1.0 0.75	46	-	-	-	-	-	-	-	-	-				

# Resumen de Padres Angus Consolidado del Mercosur - 2011

## Argentina - Brasil - Uruguay

Nombre	Registro CP Año	Nacer			Destete			Leche			Final			C.E.			A.O.B.			E.G.D.				Terneza (S.A.M.)			
		NH	DEP Accu	Per	NH	DEP Accu	Per	NN	DEP Accu	Per	NH	DEP Accu	Per	NH	DEP Accu	Per	NH	DEP Accu	Per	NH	DEP Accu	Per	CAST 2959	CAST UoG	CAPN 316	CAPN 4751	
<b>S2 EBV 6703-5044 GRAND CANYON</b> P: LEACHMAN GRAND CANYON 1244G M: S2 CHIEFDOM 9026 EBV 6708	O109755 BRA 2005	43	-0.3 0.79	38	42	-1.1 0.74	59	-	-	-	28	-3.0 0.69	63	-	-	-	-	-	-	-	-	-	-	-	-	-	-
<b>S2 FORTUNE 1050 TRAVELER 5853</b> P: SITZ TRAVELER 5853 M: S2 D.ALFREDO RITO 9J9-758 FORTU	O084729 BRA 2001	90	-0.0 0.89	49	89	-3.6 0.86	75	45	1.8 0.49	29	48	-2.6 0.80	62	12	0.2 0.62	35	-	-	-	-	-	-	-	-	-	-	-
<b>S2 FULLBACK 2018 TRAVELER 5853</b> P: SITZ TRAVELER 5853 M: S2 ELEGANTE EXECUTIVE 650 FULLB	O091414 BRA 2002	87	0.7 0.89	80	103	-1.0 0.88	58	19	1.2 0.29	37	62	2.0 0.84	42	6	-0.1 0.52	56	-	-	-	-	-	-	-	-	-	-	-
<b>S2 FULLBACK 6053-S2-3059</b> P: S2 SLEEP EASY 3059-S2-9020 M: S2 SLEEP EASY 944 FULLBACK	O113399 BRA 2006	-	-	-	32	2.9 0.69	31	-	-	-	12	3.5 0.56	36	-	-	-	-	-	-	-	-	-	-	-	-	-	-
<b>S2 HEAVENLY 2010 PAY DAY</b> P: BJR PAY DAY 1528 M: S2 CHIEFDOM 9088 HEAVENLY 1517C	O091408 BRA 2002	89	0.9 0.89	86	102	-0.6 0.87	55	13	-3.3 0.22	85	67	1.9 0.85	42	4	0.2 0.35	33	-	-	-	-	-	-	-	-	-	-	-
<b>S2 HEAVENLY 8141-3057 BASIN HOBO</b> P: BASIN HOBO 215D M: S2 OPTIMUM 0125 HEAVENLY TE	O097778 BRA 2003	33	-0.8 0.74	19	33	0.9 0.66	45	12	1.3 0.21	35	15	7.3 0.57	22	2	-0.3 0.22	75	14	-0.1 0.51	55	12	0.2 0.45	28	-	-	-	-	-
<b>S2 MODERADO 0012 LOGAN</b> P: GLACIER LOGAN 210 M: S2 SOPHIE HEAVENLY 769 MODERADO	O080783 BRA 2000	3	0.1 0.84	53	53	1.5 0.80	40	23	5.5 0.36	4	28	6.4 0.73	25	5	0.1 0.40	43	-	-	-	-	-	-	-	-	-	-	-
<b>S2 OSCAR 1006 BAR EXT</b> P: BAR EXT TRAVELER 205 M: S2 PRINCESS PROMISE 03 OSCAR TE	O084694 BRA 2001	26	-0.6 0.73	23	76	-1.0 0.84	58	31	3.0 0.42	17	51	1.2 0.83	46	-	-	-	-	-	-	-	-	-	-	-	-	-	-
<b>S2 OSCAR 2034 RITO 616</b> P: RITO 616 OF 4B20-6807 M: S2 PRINCESS PROMISE 11 OSCAR TE	O091430 BRA 2002	51	-0.1 0.82	46	46	2.3 0.77	35	27	-1.8 0.38	72	26	10.7 0.70	13	6	0.3 0.42	27	1	0.6 0.08	32	-	-	-	-	-	-	-	-
<b>S2 RITO 2RT2-9020 BAR EXT</b> P: BAR EXT TRAVELER 205 M: S2 RITA OFB3 FULLBACK 352 RITO	O077917 BRA 1999	58	-0.3 0.84	35	52	-1.1 0.80	59	24	3.6 0.35	13	39	2.4 0.78	41	8	0.1 0.56	42	-	-	-	-	-	-	-	-	-	-	-
<b>S2 SLEEP EASY 3059-S2-9020</b> P: S2 RITO 2RT2-9020 BAR EXT M: S2 RITA OF 3W3-466 SLEEP EASY T	O097779 BRA 2003	45	0.7 0.81	81	45	1.2 0.77	42	15	3.6 0.28	13	32	1.7 0.75	43	9	-0.0 0.54	51	-	-	-	-	-	-	-	-	-	-	-
<b>S2 TRAVELER 431 WESTWIND</b> P: WESTWIND RITO 8503-DJH-019 M: S2 PRINCESS BIG SKY 203 TRAVELE	O070671 BRA 1997	-	-	-	113	-1.9 0.88	64	36	2.4 0.43	23	84	0.8 0.87	47	1	-0.2 0.30	64	-	-	-	-	-	-	-	-	-	-	-
<b>S2 WESTWIND 1034 BAR EXT</b> P: BAR EXT TRAVELER 205 M: S2 FORTUNE 9022 WESTWIND	O084719 BRA 2001	70	-0.5 0.87	27	84	1.1 0.85	43	20	2.0 0.33	28	51	3.9 0.81	35	-	-	-	-	-	-	-	-	-	-	-	-	-	-
<b>SALE 34 VALEDIC DA QUIRI S29</b> P: BUFFALO CREEK VAQUERO 1626 M: SM LEACHMAN DA QUIRI 34	O075434 BRA 1997	43	0.5 0.81	74	44	2.4 0.77	34	16	0.7 0.24	43	22	7.7 0.68	21	1	0.1 0.30	43	-	-	-	-	-	-	-	-	-	-	-
<b>SAN ALBER 4 T.E.</b> P: TRES MARIAS 5839 QUEBRACHO T/E M: CAM BRANDI - BOD - 155 T.E.I	91942 URU 2005	9	0.4 0.35	70	34	0.9 0.48	44	-	-	-	14	-3.2 0.46	64	14	0.7 0.34	7	14	0.9 0.31	23	14	0.0 0.22	48	-	-	-	-	-

# Resumen de Padres Angus Consolidado del Mercosur - 2011

## Argentina - Brasil - Uruguay

Nombre	Registro CP Año	Nacer			Destete			Leche			Final			C.E.			A.O.B.			E.G.D.			Terneza (S.A.M.)			
		NH	DEP Accu	Per	NH	DEP Accu	Per	NN	DEP Accu	Per	NH	DEP Accu	Per	NH	DEP Accu	Per	NH	DEP Accu	Per	NH	DEP Accu	Per	CAST 2959	CAST UoG	CAPN 316	CAPN 4751
<b>SAN EDMUNDO 51 TAMESIS TRD-T/E-</b> P: EL ABRA WITBERT 4303 M: EL ABRA QUEEN IDA 4957	750734 ARG 2005	7	-1.0 0.49	12	11	-2.2 0.47	66	-	-	-	-	-	-	-	-	-	-	-	-	-	-	-				
<b>SAN JAVIER 213 FULLBACK HEAVY DUTY</b> P: RITO 9FB3 OF 5H11 FULLBACK M: MAULEON REVOLUTION 2182 DON A-T	713266 ARG 1998	15	0.9 0.81	87	16	4.5 0.74	21	-	-	-	9	9.5 0.66	15	3	-0.4 0.65	80	-	-	-	-	-	-				
<b>SAN JAVIER 235 9025 FULLBACK-T/E-</b> P: RITO 9FB3 OF 5H11 FULLBACK M: LEACHMAN BLACKBIRD 9025	714776 ARG 1998	137	0.1 0.94	57	118	-5.9 0.93	86	19	3.8 0.75	12	76	-3.3 0.83	65	27	-0.1 0.87	59	42	-2.1 0.85	96	42	-0.6 0.85	97	+-	+-	+-	++
<b>SAN LAURO 2384 KRUGERRAND</b> P: QLC KRUGERRAND A439E M: SAN LAURO 2221 H A CARDINAL	728407 ARG 2001	10	0.0 0.70	52	14	0.7 0.62	45	4	-0.1 0.55	52	10	7.8 0.45	20	7	0.3 0.77	26	5	2.5 0.71	2	6	-0.0 0.72	56				
<b>SAN LAURO 2419 FULLBACK-T/E-</b> P: RITO 9FB3 OF 5H11 FULLBACK M: ROSINA BLACKCAP 2763	727635 ARG 2001	8	0.5 0.69	74	13	1.0 0.65	43	-	-	-	7	9.8 0.52	15	3	-0.5 0.75	86	2	3.1 0.65	1	2	0.3 0.66	23				
<b>SAN LAURO 2455 TANGO-T/E-</b> P: ALGUIL MAMBO 434 CHICO-T/E- M: ROSINA VAQUERA 3285-T/E-	730975 ARG 2002	17	2.2 0.79	100	18	18.0 0.76	1	3	3.4 0.59	15	12	22.6 0.62	1	7	-0.3 0.80	74	5	-2.2 0.72	96	5	-0.9 0.72	100				
<b>SAN LAURO 2557 LIDER-T/E-</b> P: O C C HEADLINER 661H M: SAN LAURO 2378 SAUGAHATCHEE-T/E	745951 ARG 2004	99	0.4 0.85	70	100	-0.3 0.85	53	-	-	-	69	-0.9 0.81	55	30	-0.2 0.85	66	-	-	-	-	-	-				
<b>SAN LAURO 2623ÑATALAYA-T/E-</b> P: SURANGUSÑATALAYA 031-T/E/- M: ALSTON BALNAGOWN HORNERO	759112 ARG 2005	47	-0.1 0.85	47	38	0.0 0.85	51	-	-	-	8	-6.4 0.64	76	8	-0.1 0.79	59	5	-0.1 0.53	54	5	0.1 0.54	44	++	++	--	+-
<b>SAN LAURO 2697 IMPACTO</b> P: AGROMELU 2494 CITATION BOOM-T/E M: SAN LAURO 2330 STRYKER	757900 ARG 2006	51	-0.7 0.85	21	33	-2.6 0.83	68	-	-	-	-	-	-	2	-0.4 0.75	80	2	0.7 0.70	29	2	0.3 0.71	23	++	++	--	--
<b>SANELEN CAMBA 885</b> P: SANELEN FEDARK 439 M: SANELEN CHOWET 560	746968 ARG 2005	23	-0.6 0.82	25	22	-16.1 0.80	100	4	-1.0 0.59	63	13	-25.1 0.67	100	4	-1.3 0.75	100	-	-	-	-	-	-				
<b>SANELEN CAMBA 893</b> P: SANELEN FEDARK 439 M: SANELEN DYN 21	746972 ARG 2005	32	-0.4 0.83	33	30	-2.5 0.81	68	-	-	-	-	-	-	-	-	-	-	-	-	-	-					
<b>SANELEN CAPO 771</b> P: MLK CRK CAPSTONE 901 M: SANELEN EBRA 506	741413 ARG 2004	38	-0.2 0.85	42	36	5.1 0.85	19	18	0.6 0.71	43	36	13.9 0.76	7	13	0.2 0.81	34	13	0.8 0.78	26	13	-0.3 0.78	85	++	++	--	++
<b>SANELEN CAPO 775</b> P: MLK CRK CAPSTONE 901 M: SANELEN EBV 11	741415 ARG 2004	23	-1.2 0.80	8	24	0.4 0.78	48	-	-	-	9	6.5 0.54	25	-	-	-	-	-	-	-	-					
<b>SANELEN CHOCTAW 12-T/E-</b> P: BB 373 CHOCTAW 6205 M: NIVENS WET 101	714377 ARG 1998	120	-1.6 0.85	2	118	-11.6 0.85	98	60	2.7 0.80	20	89	-25.0 0.81	100	4	-0.5 0.17	85	6	-1.9 0.17	94	6	-0.0 0.10	53	++	++	--	--
<b>SANELEN CHOCTAW 14-T/E-</b> P: BB 373 CHOCTAW 6205 M: NIVENS DARK 3	714379 ARG 1998	80	-2.6 0.85	1	80	-11.7 0.85	98	37	-2.5 0.78	79	70	-16.0 0.78	96	27	-0.6 0.85	90	16	0.0 0.72	51	16	-0.1 0.73	67	++	++	--	+-

# Resumen de Padres Angus Consolidado del Mercosur - 2011

## Argentina - Brasil - Uruguay

Nombre	Registro CP Año	Nacer			Destete			Leche			Final			C.E.			A.O.B.			E.G.D.			Terneza (S.A.M.)			
		NH	DEP Accu	Per	NH	DEP Accu	Per	NN	DEP Accu	Per	NH	DEP Accu	Per	NH	DEP Accu	Per	NH	DEP Accu	Per	NH	DEP Accu	Per	CAST 2959	CAST UoG	CAPN 316	CAPN 4751
<b>SANELEN CHOCTAW 7</b> P: BB 373 CHOCTAW 6205 M: NIVENS BRA 22	710756 ARG 1997	16	-0.5 0.83	29	16	-13.3 0.76	99	18	0.1 0.72	50	14	-22.6 0.65	99	4	-0.6 0.77	90	7	-0.5 0.63	66	7	-0.2 0.64	77	+-	+-	--	--
<b>SANELEN CHODARK 429</b> P: SANELEN CHOCTAW 14-T/E- M: SANELEN ROCK 182	725901 ARG 2001	83	-0.1 0.85	47	78	-0.9 0.85	57	12	-0.8 0.67	61	47	-3.3 0.75	65	22	-0.3 0.83	74	22	2.5 0.74	2	22	-0.1 0.74	67	++	++	--	+-
<b>SANELEN EBV 4</b> P: LEACHMAN EBV 6703 M: NIVENS BRA 16	706195 ARG 1996	196	-1.6 0.96	3	190	-7.5 0.94	91	77	-0.3 0.86	55	147	-16.3 0.88	96	83	0.1 0.94	41	49	0.4 0.87	38	49	-0.2 0.87	77	+-	+-	--	+-
<b>SANELEN FEDARK 241</b> P: NIVENS BRA 14 M: NIVENS BRA 16	721557 ARG 2000	59	-1.4 0.85	5	47	-9.7 0.83	96	-	-	-	37	-21.8 0.72	99	19	-0.5 0.83	86	7	-0.7 0.59	72	7	-0.1 0.61	67	++	++	--	+-
<b>SANELEN FEDARK 299</b> P: NIVENS BRA 14 M: SANELEN DYN 21	725881 ARG 2001	136	-1.2 0.85	8	126	-7.2 0.85	90	-	-	-	85	-18.0 0.81	98	42	1.3 0.85	1	26	-1.6 0.76	90	26	-0.2 0.77	77	++	++	--	+-
<b>SANELEN FEDARK 439</b> P: NIVENS BRA 14 M: SANELEN EBV 17	725906 ARG 2001	118	-0.9 0.85	15	117	-3.0 0.85	71	37	-3.4 0.79	86	84	-10.9 0.83	89	35	-0.4 0.85	80	38	-0.5 0.84	66	38	-0.2 0.85	77				
<b>SANELEN FEDARK 683</b> P: NIVENS BRA 14 M: SANELEN CHOLTAW 5	735815 ARG 2003	54	-2.1 0.85	1	48	-13.8 0.82	99	-	-	-	19	-24.4 0.63	100	9	-0.5 0.78	86	8	0.2 0.72	44	9	-0.1 0.73	67				
<b>SANELEN VEGA 743</b> P: TRES MARIAS 6241 PAYADOR-T/E- M: SANELEN DYN 21	741399 ARG 2004	10	0.2 0.80	62	10	1.8 0.79	38	3	-1.2 0.65	66	10	1.8 0.71	43	5	-0.1 0.80	59	5	1.3 0.76	15	5	-0.2 0.76	77	++	++	+-	+-
<b>SANELEN VEGA 747</b> P: TRES MARIAS 6241 PAYADOR-T/E- M: SANELEN FEDARK 222	741401 ARG 2004	16	-0.3 0.81	38	16	-1.5 0.80	61	3	-2.1 0.64	75	16	-2.8 0.72	63	8	0.0 0.80	50	9	3.1 0.77	1	9	-0.0 0.78	56	++	++	+-	+-
<b>SANELEN VEGA 799</b> P: TRES MARIAS 6241 PAYADOR-T/E- M: SANELEN JEW 260	741425 ARG 2004	15	-0.8 0.78	18	16	1.1 0.80	43	3	-0.2 0.65	53	14	-3.6 0.72	66	3	-0.3 0.77	74	3	0.9 0.74	24	3	-0.2 0.75	77				
<b>SANFER BALTAZAR 999</b> P: PLUSGEN 7 LASS 315 MARK-T/E/I- M: SANFER DE BEY RICA 633	732983 ARG 2001	280	0.3 0.92	66	279	-7.5 0.95	91	26	-1.1 0.71	65	268	-13.4 0.92	93	74	-0.1 0.89	59	21	-1.6 0.74	90	19	-1.0 0.69	100	++	+-	--	+-
<b>SANFER BARSA 993</b> P: SANFER PERFORMA 811 M: SANFER WRANGLER 752	726644 ARG 2001	78	-0.4 0.94	33	79	-3.4 0.93	73	43	-2.6 0.85	80	70	-7.1 0.87	78	12	0.4 0.85	20	5	-0.6 0.74	69	4	-0.8 0.74	99	++	++	--	+-
<b>SANFER CARDON FAC 1281</b> P: SANFER PERFORMA 941 M: SANFER SO?ADA 800 L	743424 ARG 2004	19	1.0 0.82	90	18	-2.0 0.78	64	-	-	-	-	-	-	-	-	-	-	-	-	-	-	-				
<b>SANFER DISCO 1089</b> P: NICHOLS PERFORMA D162 M: WIND 300 DISCOVERY FORTUNE-T/E-	731516 ARG 2002	22	0.4 0.80	70	19	0.2 0.78	49	-	-	-	13	2.9 0.67	38	3	0.4 0.77	20	1	0.5 0.27	35	1	0.1 0.28	44				
<b>SANFER DISCOVERY 1101</b> P: O C C DISCOVERY 918D M: SANFER BRISA 770	731522 ARG 2002	78	-0.3 0.85	38	79	16.5 0.85	1	-	-	-	-	-	-	41	-0.5 0.85	86	-	-	-	-	-	-				

# Resumen de Padres Angus Consolidado del Mercosur - 2011

## Argentina - Brasil - Uruguay

Nombre	Registro CP Año	Nacer			Destete			Leche			Final			C.E.			A.O.B.			E.G.D.			Terneza (S.A.M.)			
		NH	DEP Accu	Per	NH	DEP Accu	Per	NN	DEP Accu	Per	NH	DEP Accu	Per	NH	DEP Accu	Per	NH	DEP Accu	Per	NH	DEP Accu	Per	CAST 2959	CAST UoG	CAPN 316	CAPN 4751
<b>SANFER FACON MACHETE 1229-T/E-</b> P: SANFER PERFORMA 941 M: SANFER DE CHONA 584	744250 ARG 2004	122	0.8 0.94	84	111	-0.7 0.93	55	6	0.5 0.72	45	57	-2.8 0.83	63	39	0.3 0.90	26	23	1.8 0.83	8	23	0.4 0.83	15	++	+-	++	++
<b>SANFER FACONERO PRETO 1279</b> P: SANFER PERFORMA 941 M: SANFER PRETY 56 804	743423 ARG 2004	26	0.1 0.85	57	30	-0.8 0.85	56	-	-	-	22	8.5 0.75	18	11	0.2 0.82	34	-	-	-	-	-	-				
<b>SANFER FELIZ DUTY 855-T/E/I-</b> P: NICHOLS SUPER DUTY D85 M: NICHOLS LULA B179	714728 ARG 1998	134	1.2 0.85	93	116	2.6 0.85	32	57	-1.6 0.81	70	68	7.7 0.82	21	21	-0.2 0.85	66	59	-2.0 0.85	95	64	-0.2 0.85	77				
<b>SANFER JOTA PER 1057</b> P: NICHOLS PERFORMA J24 M: SANFER NOVA DUTY 808	734950 ARG 2002	54	0.3 0.85	66	54	2.8 0.85	31	7	-1.1 0.67	65	20	3.1 0.71	38	15	-0.5 0.84	86	4	-0.6 0.70	69	4	0.9 0.71	1				
<b>SANFER PERFORMA 811</b> P: NICHOLS PERFORMA D162 M: SANFER DE QUERADE 357	709327 ARG 1997	600	0.5 0.99	74	573	1.3 0.98	41	551	-2.9 0.95	83	438	-0.8 0.95	55	173	0.4 0.97	20	166	0.1 0.94	48	165	-0.6 0.94	97	++	+-	+-	++
<b>SANFER PERFORMA 857</b> P: NICHOLS PERFORMA D162 M: DARK TRES T PRETTY 570	714387 ARG 1999	12	0.4 0.71	70	12	-1.1 0.62	58	-	-	-	3	5.4 0.54	29	1	0.0 0.74	50	-	-	-	-	-	-				
<b>SANFER PERFORMA 931</b> P: NICHOLS PERFORMA D162 M: SANFER DE BLONDETTA 720	722429 ARG 2000	149	-0.3 0.96	38	152	-2.0 0.96	64	44	-0.6 0.86	59	99	-3.2 0.89	64	62	0.8 0.93	4	16	-1.2 0.82	84	16	0.7 0.79	3	++	++	+-	+-
<b>SANFER PERFORMA 941</b> P: NICHOLS PERFORMA D162 M: SANFER DE LASS 684	722433 ARG 2000	1980	0.7 0.99	81	1837	-0.5 0.99	54	425	0.5 0.97	45	1222	1.5 0.98	44	728	0.6 0.99	10	449	1.6 0.98	10	433	-0.6 0.98	97	++	++	++	++
<b>SANFER PERFORMA QUERADE 1235</b> P: NICHOLS PERFORMA D162 M: SANFER DE QUERADE 566	743411 ARG 2004	23	0.7 0.83	81	26	-1.7 0.83	62	4	1.3 0.63	35	21	-2.1 0.73	60	6	0.0 0.80	50	1	0.0 0.70	51	1	-0.0 0.71	56				
<b>SANFER SACARIAS 1167</b> P: TRES MARIAS 4955 SACARIAS-T/E- M: SANFER GARITA 766	739180 ARG 2003	22	0.3 0.81	66	26	0.9 0.77	44	12	-1.9 0.73	73	24	-3.7 0.68	66	12	-0.4 0.78	80	10	-1.5 0.75	89	11	-0.8 0.76	99				
<b>SANFER TRES INTEGRITY 1451</b> P: G A R INTEGRITY M: SANFER DARK TRES 864	754714 ARG 2006	16	0.3 0.78	66	-	-	-	-	-	-	-	-	-	-	-	-	-	-	-	-	-	-				
<b>SANGRE NEGRA 27</b> P: C A FUTURE DIRECTION 5321 M: BAYUCUA TRAVELER BAYU ROOKIE	90474 URU 2005	26	-0.5 0.49	28	25	0.1 0.47	50	6	2.8 0.41	20	20	1.9 0.50	43	13	-0.1 0.32	57	20	0.6 0.35	32	19	0.2 0.25	23				
<b>SANGRE NEGRA 43</b> P: TRES MARIAS 6301 ZORZAL T/E M: SANGRE NEGRA 14	94299 URU 2006	45	1.0 0.52	90	43	-4.2 0.50	78	-	-	-	3	-3.9 0.38	67	2	0.0 0.21	47	3	-1.8 0.23	92	3	-0.0 0.17	53				
<b>SANGRE NEGRA 45</b> P: TRES MARIAS 6301 ZORZAL T/E M: BAYUCUA 6723 BALOO B. CLYDE	94301 URU 2006	18	-0.1 0.47	45	16	-3.5 0.45	74	2	1.8 0.37	29	13	-3.1 0.46	64	5	-0.4 0.24	78	12	-1.4 0.30	88	12	0.2 0.20	33				
<b>SANTA EULALIA ROB 174</b> P: LEACHMAN KING ROB 8621 M: ALGUIL RED KATINKA 273	O075542 BRA 1999	-	-	-	125	-5.4 0.89	84	42	2.2 0.47	25	97	-3.7 0.89	66	-	-	-	-	-	-	-	-	-				

# Resumen de Padres Angus Consolidado del Mercosur - 2011

## Argentina - Brasil - Uruguay

Nombre	Registro CP Año	Nacer			Destete			Leche			Final			C.E.			A.O.B.			E.G.D.			Terneza (S.A.M.)			
		NH	DEP Accu	Per	NH	DEP Accu	Per	NN	DEP Accu	Per	NH	DEP Accu	Per	NH	DEP Accu	Per	NH	DEP Accu	Per	NH	DEP Accu	Per	CAST 2959	CAST UoG	CAPN 316	CAPN 4751
<b>SANTA EULALIA C CANYON 400</b> P: BUFFALO CREEK CHEROKEE CANYON 4 M: SANTA EULALIA BETTER 158	<b>O106450</b> <b>BRA 2004</b>	33	-0.6 0.75	25	33	0.8 0.71	45	-	-	-	12	3.8 0.56	35	6	0.2 0.40	37	12	-0.4 0.49	62	9	-0.1 0.41	57				
<b>SANTA JOANA CONTRAPUNTO TE08</b> P: DOBLE HACHE 25 CONTRAPUNTO M: BIG SKY DE CANTAGALO 374	<b>O108712</b> <b>BRA 2004</b>	13	0.2 0.55	61	19	3.9 0.61	25	-	-	-	12	1.2 0.56	45	5	0.0 0.40	48	12	-1.1 0.49	81	7	0.1 0.35	45				
<b>SANTA MARIA 316 BON VIEW 1407</b> P: BON VIEW NEW DESIGN 1407 M: BANDERA 68 POWER PLAY	<b>86268</b> <b>URU 2003</b>	11	-0.5 0.30	26	11	-4.2 0.30	78	-	-	-	11	-6.2 0.36	75	4	0.1 0.17	41	11	-0.3 0.24	60	11	0.0 0.15	49				
<b>SANTA MARIA 367 PERFORMA 0162</b> P: NICHOLS PERFORMA D162 M: SANTA MARIA 241 FULLBACK	<b>91969</b> <b>URU 2005</b>	18	1.1 0.32	92	17	-5.5 0.32	84	-	-	-	14	2.7 0.32	40	8	0.1 0.22	44	14	-0.7 0.21	71	14	0.1 0.16	37				
<b>SANTA MARIA 617R SAWYER A9 TEI</b> P: RED BRYLOR SAWYER BROWN 3Z M:	<b>O068119</b> <b>BRA 1995</b>	277	0.1 0.96	55	274	-3.7 0.95	75	145	-0.8 0.73	60	215	-5.3 0.95	72	18	-0.6 0.71	90	67	-1.0 0.86	79	53	-0.1 0.84	60				
<b>SANTA MARIA EXUMA PODEROSO A1 TE</b> P: RED GET-A-LONG WELTERWEIGHT 722 M:	<b>O070957</b> <b>BRA 1995</b>	156	-1.3 0.93	6	156	-2.7 0.91	70	87	-1.7 0.63	71	118	-5.0 0.91	71	12	0.6 0.65	12	33	-0.7 0.77	72	32	-0.1 0.76	61				
<b>SANTA MARTA 2 HEADLINER RAINMAKER</b> P: BASIN RAINMAKER 654X M: CURA 4993 VAQUERO HEADLINER-T/E	<b>763680</b> <b>ARG 2007</b>	10	-0.5 0.74	29	-	-	-	-	-	-	-	-	-	-	-	-	-	-	-	-	-	-				
<b>SANTA MATHILDE 674</b> P: ANKONIAN DYNAMO 20083 M: LC 377 DE SANTA MATHILDE	<b>O074108</b> <b>BRA 1998</b>	-	-	-	53	-1.2 0.79	59	-	-	-	36	-2.1 0.76	60	20	-0.4 0.66	83	-	-	-	-	-	-				
<b>SANTA MATHILDE 676</b> P: ANKONIAN DYNAMO 20083 M: LCRW 399 DE SANTA MATHILDE	<b>O074113</b> <b>BRA 1998</b>	6	0.5 0.46	72	82	0.6 0.85	47	37	-1.8 0.44	72	77	-3.9 0.87	67	-	-	-	-	-	-	-	-	-				
<b>SANTA SERGIA BOMBON BART</b> P: EL ABRA WITBERT 4145 M: SANTA SERGIA RECLUSE 9226	<b>730545</b> <b>ARG 2001</b>	104	-1.3 0.85	6	84	-3.3 0.85	73	7	-2.4 0.56	78	12	-15.3 0.58	95	12	-0.7 0.77	93	11	-1.9 0.77	94	11	0.1 0.78	44	++	+-	+-	+-
<b>SANTA SERGIA CAMERUN HECHIZERO 171</b> P: ERRE TE PRINCE TOP M: SANTA SERGIA GENERALA HECHIZERA	<b>740658</b> <b>ARG 2004</b>	28	1.1 0.85	92	26	4.2 0.84	23	-	-	-	1	4.2 0.59	33	2	0.9 0.75	3	-	-	-	-	-	-				
<b>SANTA SERGIA CAMERUN RITO 1703</b> P: ERRE TE PRINCE TOP M: SANTA SERGIA HARMONY RITA	<b>740653</b> <b>ARG 2004</b>	15	-0.7 0.82	21	12	4.8 0.79	20	2	-2.8 0.61	82	6	-2.1 0.65	60	3	0.1 0.76	41	6	-0.3 0.76	60	6	-0.5 0.76	95	++	++	--	++
<b>SANTA SERGIA FIGURON SOLIDO 1871</b> P: DOBLEHACHE 51 FIGURON-T/E- M: SANTA SERGIA BRISONA SOLIDA	<b>747074</b> <b>ARG 2005</b>	30	-0.9 0.85	15	24	-2.8 0.85	70	-	-	-	8	-7.0 0.62	78	6	-0.8 0.75	96	5	1.2 0.73	17	4	-0.5 0.73	95	++	++	--	--
<b>SANTA SERGIA GALLITO JULIAN 1878</b> P: SANTA SERGIA GARUFO PAGARE 1412 M: SANTA SERGIA BICAMPEONA JULIANA	<b>747078</b> <b>ARG 2005</b>	61	0.1 0.85	57	58	-1.2 0.85	59	5	-2.7 0.59	81	23	-3.5 0.70	65	9	0.1 0.79	41	20	2.5 0.81	2	20	0.1 0.81	44				
<b>SANTA SERGIA GALLITO MISTER 1880</b> P: SANTA SERGIA GARUFO PAGARE 1412 M: SANTA SERGIA FEDERALA MISTER-T/	<b>747080</b> <b>ARG 2005</b>	20	0.9 0.84	87	15	-0.6 0.80	55	-	-	-	5	-3.1 0.51	64	5	-0.7 0.75	93	-	-	-	-	-	-				



# Resumen de Padres Angus Consolidado del Mercosur - 2011

## Argentina - Brasil - Uruguay

Nombre	Registro CP Año	Nacer			Destete			Leche			Final			C.E.			A.O.B.			E.G.D.			Terneza (S.A.M.)					
		NH	DEP Accu	Per	NH	DEP Accu	Per	NN	DEP Accu	Per	NH	DEP Accu	Per	NH	DEP Accu	Per	NH	DEP Accu	Per	NH	DEP Accu	Per	CAST 2959	CAST UoG	CAPN 316	CAPN 4751		
SANTA SERGIA GALLITO WANTED 1876 P: SANTA SERGIA GARUFO PAGARE 1412 M: SANTA SERGIA ROCKITA WANTED	747077 ARG 2005	39	-0.7 0.85	21	29	1.4 0.85	41	-	-	-	15	1.1 0.66	46	4	0.0 0.75	50	14	0.0 0.80	51	14	0.8 0.81	1						
SANTA SERGIA GARANTE HERCULES P: SANTA SERGIA GENDARME TRAVELLER M: SANTA SERGIA DO?A JUANA HERCULE	728057 ARG 2001	13	0.2 0.81	62	12	-0.1 0.73	51	-	-	-	5	-4.3 0.54	69	5	-0.5 0.65	86	2	0.4 0.69	38	2	-0.0 0.55	56	++	++	+	-	+	-
SANTA SERGIA GARANTE YUYO 1520 P: SANTA SERGIA GENDARME TRAVELLER M: SANTA SERGIA W MARATHON YUYO 94	731208 ARG 2002	29	-0.1 0.80	47	33	-4.2 0.76	78	-	-	-	23	-16.9 0.60	97	10	-0.5 0.74	86	-	-	-	-	-	-	++	++	+	-	++	++
SANTA SERGIA GARUFA A PENCHO 1767 P: SANTA SERGIA GOLAZO HEAVY ATOM M: HELV 80 HOMERO 9429	741562 ARG 2004	13	-1.2 0.78	8	13	-5.0 0.74	82	-	-	-	-	-	-	-	-	-	-	-	-	-	-	-						
SANTA SERGIA GARUFO PAGARE 1412 P: SANTA SERGIA GOLAZO HEAVY ATOM M: SANTA SERGIA GERONIMA PAGARE-T/	729382 ARG 2002	55	-0.1 0.85	47	41	1.2 0.85	42	-	-	-	7	6.3 0.59	25	7	0.1 0.78	41	7	1.8 0.74	8	7	0.6 0.74	5	++	+	-	-	+	-
SANTA SERGIA GENDARME TRAVELLER P: SANTA SERGIA POWER PLAY 8757 M: SANTA SERGIA W TRAVELLER 9362-T	715509 ARG 1999	705	0.2 0.98	62	699	-5.0 0.98	82	61	0.6 0.86	43	547	-8.0 0.96	81	209	0.5 0.96	14	68	1.2 0.91	17	66	-0.1 0.91	67	++	++	-	-	++	++
SANTA SERGIA GOLAZO HEAVY ATOM P: SANTA SERGIA GENDARME FANTASTIC M: SANTA SERGIA ATOMICA HEAVY 9370	716266 ARG 1999	257	-0.3 0.85	38	186	-4.7 0.85	80	40	-0.8 0.81	61	20	-8.3 0.63	82	20	0.0 0.85	50	14	0.5 0.68	35	12	0.3 0.66	23	+-	-	-	-	++	++
SANTA SERGIA HABILIDOSO GENERAL P: SANTA SERGIA HONORABLE BARRYMOR M: SANTA SERGIA GENERAL ATOMICA 94	725341 ARG 2001	198	0.2 0.85	62	170	-3.7 0.85	75	32	1.1 0.78	37	53	-15.0 0.78	95	14	-1.1 0.78	99	52	-0.5 0.85	66	52	-0.1 0.85	67	++	++	-	-	++	++
SANTA SERGIA HERCULES JULIAN 1420 P: SANTA SERGIA HEAVY GENERAL -T/E M: SANTA SERGIA GENERALA JULIANA	729388 ARG 2002	73	0.0 0.85	52	64	0.2 0.85	49	4	4.0 0.57	11	8	4.3 0.48	33	6	0.4 0.76	20	8	-1.4 0.73	87	8	0.4 0.74	15	++	++	-	-	++	++
SANTA SERGIA HONORABLE AUDAZ P: SANTA SERGIA HEAVY ATOMICO 9374 M: SANTA SERGIA GENERALA ATOMICA	725346 ARG 2001	41	0.8 0.85	84	39	7.0 0.85	11	9	-1.5 0.66	69	17	1.5 0.64	44	7	0.0 0.77	50	13	-1.3 0.79	85	13	0.1 0.80	44						
SANTA SERGIA JINETE TRAVELLER 1780 P: SANTA SERGIA JULIAN YUYO M: SANTA SERGIA W TRAVELLER 9362-T	741091 ARG 2004	13	-0.9 0.80	15	13	-2.6 0.78	68	-	-	-	-	-	-	-	-	-	-	-	-	-	-	-						
SANTA SERGIA JULIAN YUYO P: EL ABRA YEWLIAN 4323 M: SANTA SERGIA W MARATHON YUYO 94	728058 ARG 2001	118	-0.4 0.85	33	93	-3.2 0.85	72	12	-0.2 0.66	53	2	-11.9 0.38	90	2	-0.5 0.56	86	1	-1.4 0.64	87	1	-0.5 0.65	95	++	+	-	-	++	++
SANTA SERGIA JUMBO PIEL ROJA 1576 P: SANTA SERGIA RED YUYO CITATION M: SANTA SERGIA DYNAMITA PIEL ROJA	735055 ARG 2003	33	0.6 0.85	78	28	-2.3 0.84	66	-	-	-	6	-12.2 0.51	91	6	-0.6 0.78	90	-	-	-	-	-	-						
SANTA SERGIA LIDER GENERAL 1606 P: O C C HEADLINER 661H M: SANTA SERGIA GARNETTA 9265	735070 ARG 2003	24	0.3 0.85	66	21	0.5 0.82	47	2	1.2 0.56	36	3	-3.0 0.56	63	3	-0.6 0.75	90	2	3.8 0.71	1	2	0.8 0.71	1	++	++	+	-	++	++
SANTA SERGIA LIDER HEAVY DUTY 1782 P: O C C HEADLINER 661H M: SANTA SERGIA GENERALA DUTY-T/E-	741093 ARG 2004	33	0.5 0.85	74	27	3.6 0.85	26	-	-	-	9	7.9 0.68	20	11	0.2 0.82	34	2	1.5 0.68	12	1	-0.0 0.54	56	++	++	-	-	+	-

# Resumen de Padres Angus Consolidado del Mercosur - 2011

## Argentina - Brasil - Uruguay

Nombre	Registro CP Año	Nacer			Destete			Leche			Final			C.E.			A.O.B.			E.G.D.			Terneza (S.A.M.)			
		NH	DEP Accu	Per	NH	DEP Accu	Per	NN	DEP Accu	Per	NH	DEP Accu	Per	NH	DEP Accu	Per	NH	DEP Accu	Per	NH	DEP Accu	Per	CAST 2959	CAST UoG	CAPN 316	CAPN 4751
<b>SANTA SERGIA LIDER KARATECA 1570</b> P: O C C HEADLINER 661H M: SANTA SERGIA GENDA KARATECA	735050 ARG 2003	19	0.9 0.84	87	18	1.1 0.80	43	-	-	-	13	-0.7 0.67	54	5	-0.4 0.79	80	13	2.7 0.81	2	13	0.3 0.82	23				
<b>SANTA SERGIA LIDER KARATECA 1577</b> P: O C C HEADLINER 661H M: SANTA SERGIA KARATECA HONORABLE	735056 ARG 2003	62	0.8 0.85	84	54	2.1 0.85	36	-	-	-	7	6.3 0.63	25	4	0.1 0.78	41	3	4.0 0.73	1	3	0.2 0.74	33	++	++	--	++
<b>SANTA SERGIA LINYERA B ESCOCES 205</b> P: SANTA SERGIA LIDER GENERAL 1606 M: SANTA SERGIA BARRYMOR B ESCOCES	753593 ARG 2006	11	-0.2 0.79	42	-	-	-	-	-	-	-	-	-	-	-	-	-	-	-	-	-	-	++	++	++	++
<b>SANTA SERGIA MAMBO 287-T/E-</b> P: DON PANCHO 59 MAMBO -T/E- M: CASAMU 287 54 REBELCURA	709448 ARG 1997	84	0.0 0.93	52	67	-8.0 0.86	93	43	-3.4 0.80	86	20	-16.6 0.73	97	7	-0.5 0.82	86	20	-2.5 0.77	98	20	-0.2 0.78	77	++	++	--	+ -
<b>SANTA SERGIA MAMBO RUCHIEF</b> P: DON PANCHO 59 MAMBO -T/E- M: SANTA SERGIA RUBIA CHOCTAW 9425	708609 ARG 1997	38	-0.1 0.85	47	16	0.0 0.74	51	5	-3.5 0.71	87	5	-12.7 0.53	92	3	-0.9 0.76	97	2	-1.0 0.46	79	2	0.3 0.47	23	++	++	--	++
<b>SANTA SERGIA MANDARIN BOMBA 2244</b> P: SANTA SERGIA MISTERIO JUMBO M: SANTA SERGIA BOMBAZA RESERO 161	759871 ARG 2007	46	2.2 0.85	100	40	10.7 0.85	3	-	-	-	-	-	-	1	0.1 0.64	41	-	-	-	-	-	-	++	++	+ -	+ -
<b>SANTA SERGIA MANDARIN FEDERAL 1455</b> P: SANTA SERGIA MISTERIO JUMBO M: MOROMAR 2 YUYO NOTHING	729655 ARG 2002	26	0.4 0.85	70	25	-2.9 0.81	70	-	-	-	2	-13.2 0.41	93	2	-0.4 0.74	80	-	-	-	-	-	-				
<b>SANTA SERGIA MISTER LICORICE</b> P: SANTA SERGIA MAMBO RUCHIEF M: SANTA SERGIA CITATION 9204	725352 ARG 2001	32	-0.2 0.85	42	28	3.2 0.81	29	18	-7.2 0.72	99	14	-6.4 0.62	76	3	-0.6 0.73	90	14	-0.3 0.80	60	14	0.5 0.80	9				
<b>SANTA SERGIA MISTERIO JUMBO</b> P: SANTA SERGIA MAMBO 287-T/E- M: SANTA SERGIA DARTAGNAN RED JUMB	720750 ARG 2000	83	0.3 0.85	66	56	-3.1 0.85	71	18	-5.8 0.70	97	13	-13.3 0.60	93	11	0.1 0.84	41	12	-0.5 0.72	66	12	-0.0 0.73	56	++	++	+ -	++
<b>SANTA SERGIA ORIENTAL D ROJO 1550</b> P: DOBLEHACHE 33 ORIENTAL-T/E- M: SANTA SERGIA DYNAMITA P ROJA	735082 ARG 2003	10	0.7 0.79	81	-	-	-	-	-	-	-	-	-	-	-	-	-	-	-	-	-	-				
<b>SANTA SERGIA ORIENTAL PAGARE 1598</b> P: DOBLEHACHE 33 ORIENTAL-T/E- M: SANTA SERGIA MAMBA PAGARE	735067 ARG 2003	68	-0.1 0.85	47	65	-1.3 0.85	60	-	-	-	15	0.5 0.67	49	17	0.1 0.84	41	3	0.7 0.71	29	3	0.3 0.72	23	++	++	--	+ -
<b>SANTA SERGIA PAGARE MANDARIN 1883</b> P: SANTA SERGIA MISTERIO JUMBO M: SANTA SERGIA JUMBITA PAGARE	747081 ARG 2005	190	-0.1 0.96	47	156	-4.5 0.95	79	3	-6.5 0.58	98	45	-17.2 0.80	97	22	0.1 0.85	41	42	0.3 0.89	41	42	0.4 0.89	15	++	++	--	+ -
<b>SANTA SERGIA PIEL R MANDARIN 1684</b> P: SANTA SERGIA MISTERIO JUMBO M: SANTA SERGIA QUANTOCK PIEL ROJA	739992 ARG 2004	23	0.9 0.82	87	17	1.6 0.80	39	-	-	-	4	-6.3 0.55	76	4	-0.1 0.76	59	-	-	-	-	-	-				
<b>SANTA SERGIA POWER PLAY 8757</b> P: PRIMAVERA POWER PLAY 6304 M: SANTA SERGIA MULBEN BUSTLE 7726	668928 ARG 1988	189	-0.3 0.95	38	179	-3.0 0.93	71	14	-0.2 0.73	53	80	-2.4 0.80	61	17	-0.6 0.81	90	1	0.0 0.29	51	1	-0.2 0.30	77	++	++	+ -	++
<b>SANTA SERGIA RED YUYO CITATION</b> P: SANTA SERGIA YEROVIA 8994 M: GURE ECHEA 2325 CITATION CHOCTA	694936 ARG 1993	119	1.1 0.85	92	117	7.1 0.85	10	49	-6.4 0.79	98	49	-4.0 0.73	68	37	0.7 0.85	7	35	1.8 0.85	8	36	-0.1 0.85	67	++	++	--	+ -

# Resumen de Padres Angus Consolidado del Mercosur - 2011

## Argentina - Brasil - Uruguay

Nombre	Registro CP Año	Nacer			Destete			Leche			Final			C.E.			A.O.B.			E.G.D.			Terneza (S.A.M.)			
		NH	DEP Accu	Per	NH	DEP Accu	Per	NN	DEP Accu	Per	NH	DEP Accu	Per	NH	DEP Accu	Per	NH	DEP Accu	Per	NH	DEP Accu	Per	CAST 2959	CAST UoG	CAPN 316	CAPN 4751
<b>SANTA SERGIA RESERO SOLIDO 1693</b> P: SANTA SERGIA REVOLUCION QUANTOC M: SANTA SERGIA BRISONA SOLIDA	739999 ARG 2004	30	1.1 0.84	92	27	9.7 0.81	4	-	-	-	13	24.0 0.58	1	6	0.1 0.76	41	6	1.0 0.67	21	6	0.7 0.68	3				
<b>SANTA SERGIA TENIENTE PAGARE 1540</b> P: SANTA SERGIA MISTERIO JUMBO M: SANTA SERGIA GERONIMA PAGARE	736894 ARG 2003	24	0.5 0.85	74	20	-4.6 0.80	80	3	-0.5 0.56	57	2	-11.6 0.42	90	1	0.5 0.72	14	1	-0.5 0.64	66	1	0.5 0.66	9				
<b>SANTA SERGIA TOMY RUBIO</b> P: NIVENS FERUN 6 M: SANTA SERGIA RUBIA CHOCTOW 9302	720747 ARG 2000	994	0.2 0.98	61	1638	-1.9 0.99	64	119	-0.7 0.83	59	1037	-4.2 0.98	68	415	0.1 0.97	45	291	1.5 0.91	11	273	-0.2 0.91	74	++	++	--	--
<b>SANTA SERGIA YEROVIA 8994</b> P: CASAMU 334 YEROVIA-T/E- M: CASAMU 287 54 REBELCURA	680592 ARG 1990	160	1.9 0.96	99	123	10.1 0.92	4	117	-2.1 0.87	75	101	14.6 0.85	6	26	0.0 0.89	50	3	-0.3 0.47	60	3	-0.0 0.48	56	+-	+-	--	+-
<b>SANTA SERGIA ZORZAL GARUFA 2290</b> P: TRES MARIAS 6301 ZORZAL-T/E- M: SANTA SERGIA HERA GARUFA 1503	759858 ARG 2007	11	0.7 0.80	81	-	-	-	-	-	-	-	-	-	-	-	-	-	-	-	-	-	-	++	+-	++	+-
<b>SANTAMARIA 51 ASOMBROSO I SACARIAS</b> P: TRES MARIAS 4955 SACARIAS-T/E- M: ANTOCAR ANGELITA 129-T/E-	744899 ARG 2004	7	-0.1 0.72	47	12	-3.1 0.70	71	-	-	-	-	-	-	-	-	-	-	-	-	-	-	-	++	++	--	++
<b>SANTAMARIA EJECUTIVO-T/E-</b> P: TRES MARIAS 4955 SACARIAS-T/E- M: ANTOCAR PITUCA 199	738331 ARG 2003	54	0.3 0.85	66	54	12.5 0.85	1	8	-1.7 0.71	71	30	14.7 0.77	6	13	0.2 0.80	34	17	0.8 0.77	26	16	1.2 0.77	1	++	++	--	+-
<b>SAO BIBIANO C JANSEN 6277</b> P: NATANDUVA JANSEN 1102-4666 M: NATANDUVA 399 JARDINEIRA 1842-5	O102952 BRA 2004	87	-0.1 0.89	45	83	4.6 0.84	21	-	-	-	39	3.9 0.77	35	20	-0.6 0.70	91	4	0.8 0.20	26	4	0.0 0.21	49				
<b>SAO BIBIANO CASAMU 6255</b> P: CASAMU 2036 AYVU MODERNO M: SAO BIBIANO LUCKY IDA 5516	O102942 BRA 2004	21	-0.1 0.68	45	36	3.7 0.72	26	-	-	-	26	4.7 0.71	31	9	0.3 0.53	29	-	-	-	-	-	-				
<b>SAO BIBIANO GRAPHITE 6035</b> P: SAO BIBIANO GRAPHITE 5589 M: SAO BIBIANO BOUNCY 5052	O095271 BRA 2002	20	1.0 0.65	89	34	5.6 0.70	16	-	-	-	14	9.2 0.57	16	-	-	-	-	-	-	-	-	-				
<b>SAO BIBIANO GRAPHITE 6327</b> P: WOODHILL GRAPHITE M: SAO BIBIANO COUNTESS 5636	O103805 BRA 2004	72	0.9 0.86	87	61	-4.2 0.78	78	-	-	-	35	-4.7 0.73	70	9	0.0 0.51	50	-	-	-	-	-	-				
<b>SAO BIBIANO HEAVENLY 5739</b> P: LEACHMAN HEAVENLY 8141 M: SAO BIBIANO LUCKY IDA 4716	O080917 BRA 2000	13	0.0 0.59	52	45	1.6 0.77	40	42	0.4 0.43	46	27	0.7 0.73	48	10	-0.0 0.62	54	1	0.9 0.15	25	1	0.0 0.15	45				
<b>SAO BIBIANO LESTER 6189</b> P: M: SAO BIBIANO RUBY 5908	O099413 BRA 2003	-	-	-	51	2.5 0.78	34	-	-	-	24	0.8 0.70	47	-	-	-	-	-	-	-	-	-				
<b>SAO BIBIANO LESTER 6191</b> P: M: SAO BIBIANO LUCKY IDA 5916	O099414 BRA 2003	-	-	-	21	6.0 0.63	15	-	-	-	-	-	-	-	-	-	-	-	-	-	-	-				
<b>SAO BIBIANO LESTER 6263</b> P: M: SAO BIBIANO DONNA 5638	O102945 BRA 2004	19	0.0 0.66	51	38	-0.5 0.72	54	-	-	-	36	-0.9 0.77	55	8	-0.2 0.53	66	-	-	-	-	-	-				

# Resumen de Padres Angus Consolidado del Mercosur - 2011

## Argentina - Brasil - Uruguay

Nombre	Registro CP Año	Nacer			Destete			Leche			Final			C.E.			A.O.B.			E.G.D.			Terneza (S.A.M.)				
		NH	DEP Accu	Per	NH	DEP Accu	Per	NN	DEP Accu	Per	NH	DEP Accu	Per	NH	DEP Accu	Per	NH	DEP Accu	Per	NH	DEP Accu	Per	CAST 2959	CAST UoG	CAPN 316	CAPN 4751	
SAO BIBIANO LESTER 6267 P: SAO BIBIANO ENID 5422 M: SAO BIBIANO ENID 5422	O102947 BRA 2004	-	-	-	27	1.7 0.68	39	-	-	-	-	-	-	-	-	-	-	-	-	-	-	-	-	-	-	-	-
SAO BIBIANO LOGAN 6117 P: GLACIER LOGAN 210 M: SAO BIBIANO ERICA 4796	O095352 BRA 2003	-	-	-	31	-0.2 0.69	53	-	-	-	8	1.4 0.48	45	-	-	-	-	-	-	-	-	-	-	-	-	-	-
SAO BIBIANO PANCHO 6157 P: OTTONO B444 TEI DON PANCHO M: SAO BIBIANO TAMARIK 5084	O101016 BRA 2003	46	-0.1 0.81	46	205	-3.7 0.93	75	37	0.8 0.43	40	126	-3.4 0.91	65	51	-0.1 0.86	60	-	-	-	-	-	-	-	-	-	-	-
SAO BIBIANO WIDESPREAD 6355 P: WHITESTONE WIDESPREAD MB M: SAO BIBIANO ENID 6030	O107867 BRA 2004	4	-0.2 0.41	41	42	6.4 0.73	13	-	-	-	2	6.5 0.29	25	-	-	-	-	-	-	-	-	-	-	-	-	-	-
SAO XAVIER 258 P: SAO XAVIER HENRY M: SAO XAVIER 196	O079525 BRA 1999	-	-	-	81	2.9 0.84	31	44	0.1 0.45	49	58	2.3 0.83	41	-	-	-	-	-	-	-	-	-	-	-	-	-	-
SAO XAVIER 328 VALOR P: WOODHILL VALOR M: SAO XAVIER FLORENCA	O089589 BRA 2001	-	-	-	50	1.5 0.76	40	13	0.9 0.22	40	42	3.6 0.77	36	11	0.1 0.54	39	-	-	-	-	-	-	-	-	-	-	-
SAO XAVIER 353 P: SAO XAVIER 239 M: SAO XAVIER 170	O096256 BRA 2002	-	-	-	44	1.6 0.75	40	-	-	-	9	-0.1 0.51	51	1	-0.2 0.17	69	-	-	-	-	-	-	-	-	-	-	-
SAO XAVIER 421 MR BEEF P: BADLANDS MR BEEF 805 M: SAO XAVIER 326	O099664 BRA 2003	-	-	-	34	1.5 0.67	40	-	-	-	21	4.0 0.64	34	4	0.4 0.37	23	-	-	-	-	-	-	-	-	-	-	-
SARABANA 004TE BROTHER P: GLACIER MARIAS 548 M: RINCON 215 BARTOLOME DEL SARAND	O079228 BRA 1999	148	-0.5 0.94	30	454	-0.8 0.97	57	148	-1.6 0.75	70	353	-2.7 0.97	62	124	-0.3 0.94	71	1	-0.3 0.13	61	-	-	-	-	-	-	-	-
SARABANA 037TE DEBOCHE P: TKP BODACIOUS 693 M: RINCON 215 BARTOLOME DEL SARAND	O086556 BRA 2001	-	-	-	49	-0.7 0.78	56	-	-	-	27	-0.6 0.72	53	5	-0.0 0.48	54	-	-	-	-	-	-	-	-	-	-	-
SARABANA 147 TE FRIEND P: GLACIER MARIAS 548 M: RINCON 215 BARTOLOME DEL SARAND	O095431 BRA 2002	55	0.0 0.83	53	54	-9.2 0.79	95	13	-0.6 0.19	58	44	-9.2 0.79	85	10	-1.0 0.60	98	43	-1.7 0.78	92	30	-0.0 0.70	56	-	-	-	-	-
SAV PEACE OF MIND 5070 P: SAV PEACEMAKER 3179 M: CHAMPION HILL GEORGINA 2121	1384947 CAN 2005	21	1.3 0.64	94	21	3.4 0.60	28	-	-	-	9	-0.0 0.50	51	7	0.5 0.53	17	-	-	-	-	-	-	-	-	-	-	-
SCA 3299 OF IDEAL 1418 P: IDEAL 1418 OF 8103 4286 M: SCA 16E OF IDEAL 033 7258	993253 CAN 1999	40	-0.3 0.80	35	42	7.1 0.82	10	2	2.3 0.34	24	18	5.5 0.55	28	11	0.2 0.67	34	3	-0.4 0.45	63	3	-0.3 0.45	85	-	-	-	-	-
SCOTCH CAP P: P S POWER PLAY M: HOFF BAND 07 OF SC 509	10226429 USA 1982	184	0.3 0.96	63	289	1.5 0.94	40	125	1.1 0.88	37	188	1.8 0.91	43	16	0.5 0.63	15	3	0.1 0.37	48	3	0.0 0.25	49	-	-	-	-	-
SIBILA BARDOLIER 1207-T/E- P: V D A R LUCYS BOY M: SIBILA BARDOLIER 6807 1-T/E/I-	733087 ARG 2002	100	-0.3 0.85	38	93	-9.6 0.85	96	6	4.2 0.63	10	8	-17.5 0.57	97	5	-1.0 0.80	98	6	0.0 0.58	51	6	-0.1 0.59	67	++	++	--	+ -	-

# Resumen de Padres Angus Consolidado del Mercosur - 2011

## Argentina - Brasil - Uruguay

Nombre	Registro CP Año	Nacer			Destete			Leche			Final			C.E.			A.O.B.			E.G.D.			Terneza (S.A.M.)			
		NH	DEP Accu	Per	NH	DEP Accu	Per	NN	DEP Accu	Per	NH	DEP Accu	Per	NH	DEP Accu	Per	NH	DEP Accu	Per	NH	DEP Accu	Per	CAST 2959	CAST UoG	CAPN 316	CAPN 4751
SIBILA BARDOLIER 6186 5-T/E/I- P: CONNEALY FRONTLINE M: SITZ BLACKCAP BARDOLIER 3198	723721 ARG 2000	380	0.0 0.98	52	320	5.8 0.97	15	70	3.0 0.87	18	139	24.2 0.87	1	71	1.1 0.93	1	79	3.6 0.90	1	79	0.1 0.90	44	++	++	+-	++
SIBILA BLACKCAP 2597-T/E- P: VERMILION DATELINE 7078 M: SIBILA LAURA 34 LUCY'S-T/E-	748722 ARG 2005	15	0.8 0.83	84	11	8.8 0.79	6	-	-	-	4	17.8 0.65	3	-	-	-	3	1.3 0.70	15	3	-0.4 0.71	91	++	++	+-	++
SIBILA BLOCKAMA 1263-T/E- P: LCHMN GRANDCANYON 1244G M: SIBILA BLOCKAMA COOPER ANA-T/E/	738954 ARG 2003	12	-0.4 0.81	33	11	-4.5 0.75	79	-	-	-	-	-	-	-	-	-	-	-	-	-	-	-	+-	++	--	++
SIBILA BLOCKANA 4225 1-T/E/I- P: LMAN KING ROB 8621 M: FED'S BLOCKANA 4225	723341 ARG 2000	221	-0.6 0.97	25	191	2.0 0.94	37	31	4.8 0.77	7	84	14.0 0.84	7	50	-0.8 0.92	96	46	-0.5 0.87	66	46	0.4 0.88	15	++	++	--	+-
SIBILA ENCHANTRESS 1099-T/E/I- P: SITZ TRAVELER 8180 M: N BAR ENCHANTRESS 4906	733109 ARG 2002	445	-0.1 0.98	47	350	7.1 0.97	10	14	4.1 0.71	10	76	13.2 0.84	8	50	0.3 0.91	26	50	-2.1 0.90	95	50	1.0 0.90	1	++	+-	--	+-
SIBILA ENCHANTRESS 1105-T/E/I- P: SITZ TRAVELER 8180 M: N BAR ENCHANTRESS 4906	733111 ARG 2002	450	-1.8 0.98	2	358	-3.0 0.97	71	7	-4.3 0.66	92	77	-13.6 0.86	93	40	-0.1 0.91	59	55	1.3 0.91	15	55	0.9 0.91	1	++	++	--	+-
SIBILA ERICA LASSIE ROYCE-T/E/I- P: STEVENSON ROYCE 741C M: H C ERICA LASSIE 6035	727953 ARG 2001	381	-0.1 0.85	47	337	-1.5 0.85	61	62	4.8 0.85	7	56	-4.5 0.81	69	24	-0.7 0.85	93	39	1.6 0.85	10	39	0.1 0.85	44	++	++	--	+-
SIBILA ERISKAY 1293-T/E/I- P: TC MOONSHINE 001 M: ERISKAY OF ROLLIN ROCK 8211	734636 ARG 2003	12	0.3 0.79	66	-	-	-	-	-	-	-	-	-	-	-	-	-	-	-	-	-	-	++	+-	+-	++
SIBILA ERISKAY 2125-T/E- P: LEACHMAN RIGHT TIME M: SIBILA ERISKAY 5204 MARIEL-T/E/	743840 ARG 2004	122	-0.2 0.85	42	105	-3.1 0.85	71	-	-	-	18	-2.4 0.74	61	8	-0.4 0.82	80	12	-1.0 0.69	79	12	-0.2 0.70	77	++	+-	+-	+-
SIBILA ERISKAY 2575-T/E- P: LEACHMAN RIGHT TIME M: SIBILA ERISKAY 918-T/E-	748536 ARG 2005	219	-0.7 0.85	21	121	-2.4 0.85	67	-	-	-	8	-10.7 0.66	88	4	0.8 0.76	4	9	-0.7 0.79	72	9	1.1 0.79	1	+-	+-	+-	++
SIBILA ERISKAY 3609 P: O C C HEADLINER 661H M: SIBILA ERISKAY 2492-T/E-	765068 ARG 2007	54	-1.3 0.85	6	49	-8.9 0.85	95	-	-	-	-	-	-	-	-	-	-	-	-	-	-	-	-	-	-	-
SIBILA EVERELDA ENTENSE A 3-T/E/I- P: SITZ ALLIANCE 6595 M: SITZ EVERELDA ENTENSE 023	718731 ARG 1999	1449	0.0 0.99	52	1321	6.3 0.99	13	124	3.1 0.92	17	423	10.8 0.95	12	262	1.6 0.97	1	230	-2.6 0.95	98	234	-0.1 0.95	67	++	++	--	++
SIBILA FLORABELLE 1771-T/E- P: SIBILA EVERELDA ENTENSE A 3-T/E M: SIBILA FORABELLE 2139 LU-T/E/I-	738430 ARG 2003	20	-0.6 0.84	25	20	-1.5 0.79	61	-	-	-	1	-6.1 0.55	75	1	0.6 0.76	10	-	-	-	-	-	-	-	-	-	-
SIBILA FOREVER LADY 172K-T/E/I- P: R R FERDINAND 758D M: G D A R FOREVER LADY 172B	723359 ARG 2000	284	1.3 0.97	95	247	12.9 0.97	1	33	-4.8 0.80	94	82	26.4 0.85	1	35	0.6 0.90	10	33	-0.3 0.83	60	33	-0.4 0.84	91	++	++	--	++
SIBILA KINCHTRY 1301-T/E/I- P: N BAR PRIME TIME D806 M: N BAR KINCHTRY BEAUTY 4317	734557 ARG 2003	17	-1.7 0.83	2	13	-5.2 0.76	83	2	-1.3 0.55	67	4	-12.8 0.50	92	-	-	-	4	-1.4 0.51	87	4	-0.4 0.52	91	+-	+-	+-	++

# Resumen de Padres Angus Consolidado del Mercosur - 2011

## Argentina - Brasil - Uruguay

Nombre	Registro CP Año	Nacer			Destete			Leche			Final			C.E.			A.O.B.			E.G.D.			Terneza (S.A.M.)			
		NH	DEP Accu	Per	NH	DEP Accu	Per	NN	DEP Accu	Per	NH	DEP Accu	Per	NH	DEP Accu	Per	NH	DEP Accu	Per	NH	DEP Accu	Per	CAST 2959	CAST UoG	CAPN 316	CAPN 4751
<b>SIBILA KINCHTRY 1365-T/E/I-</b> P: N BAR EMULATION EXT M: N BAR KINCHTRY BEAUTY 4317	734584 ARG 2003	18	-0.8 0.83	18	15	1.9 0.79	37	2	3.1 0.64	17	5	-1.4 0.60	57	1	-0.6 0.77	90	3	-0.3 0.46	60	3	-0.1 0.47	67	+-	+-	+-	++
<b>SIBILA LASS 3259-T/E-</b> P: VERMILION DATELINE 7078 M: SIBILA NADIA 10 LANDMARK-T/E-	754599 ARG 2006	10	1.1 0.79	92	-	-	-	-	-	-	-	-	-	-	-	-	-	-	-	-	-	-	-	-	-	-
<b>SIBILA MABEL 1069 1483-T/E/I-</b> P: R R 9440 SCOTCH CAP 1483 M: R R MABEL 4440	733027 ARG 2002	415	-0.5 0.85	29	350	-18.5 0.85	100	6	-2.6 0.58	80	17	-35.8 0.64	100	9	0.6 0.81	10	18	0.5 0.83	35	18	0.1 0.83	44	++	++	--	--
<b>SIBILA PERFECTION 1882 8-T/E/I-</b> P: N BAR EMULATION EXT M: SITZ BARBARA PERFECTION 1882	722900 ARG 2000	373	-0.1 0.85	47	332	-4.2 0.85	78	49	0.4 0.85	46	75	-8.9 0.85	84	42	-0.4 0.85	80	44	0.0 0.85	51	44	0.1 0.85	44	+-	--	+-	++
<b>SIBILA VIXEN LASS 2225</b> P: ALBERDA TRAVELER 416 M: SIBILA CHITA 78 ALL	753165 ARG 2004	15	1.8 0.81	99	11	5.9 0.78	15	-	-	-	1	11.7 0.56	11	-	-	-	1	-0.4 0.29	63	1	-0.3 0.30	85	++	++	+-	+-
<b>SIBILA VIXEN LASS 3297</b> P: SIBILA BARDOLIER 6186 5-T/E/I- M: SIBILA CHITA 78 ALL	754474 ARG 2006	44	2.1 0.85	100	-	-	-	-	-	-	-	-	-	-	-	-	-	-	-	-	-	-	++	++	++	++
<b>SICLAIR NET PRESENT VALUE</b> P: N BAR PRIME TIME D806 M: IDEAL 4465 OF 6807 4286	14311951 USA 2002	69	-1.6 0.77	3	88	2.6 0.76	33	-	-	-	13	10.1 0.56	14	-	-	-	8	0.7 0.34	29	7	0.1 0.34	38				
<b>SIERRA OLIVOS 1091 RP T.E.</b> P: GAR RETAIL PRODUCT M: SIERRA BASE 2058	37160 URU 2008	10	0.0 0.26	52	-	-	-	-	-	-	-	-	-	-	-	-	-	-	-	-	-	-	-	-	-	-
<b>SIGNO 27 BANDO PERF</b> P: L T 598 BANDO 9074 M: LA TORTUGA 3952 ERONASA	755820 ARG 2006	26	-0.4 0.76	33	22	1.8 0.71	38	-	-	-	1	-2.7 0.48	62	1	-0.4 0.50	80	-	-	-	-	-	-	-	-	-	-
<b>SINCLAIR EXTRA 4X13</b> P: N BAR EMULATION EXT M: N BAR LADY IDA S C C 2P37	14774030 USA 2004	202	-0.4 0.86	31	152	-6.6 0.86	89	-	-	-	7	-12.0 0.61	91	4	-0.7 0.65	93	8	-0.8 0.65	74	8	0.3 0.66	23				
<b>SINCLAIR RITO LEGACY 3R9</b> P: R R RITO 707 M: IDEAL 4465 OF 6807 4286	14378386 USA 2003	96	-0.8 0.85	19	86	-2.8 0.85	70	-	-	-	12	3.8 0.47	35	7	-0.4 0.59	81	14	-1.8 0.58	93	14	0.2 0.59	24				
<b>SITZ ALLIANCE 6595</b> P: SITZ TRAVELER 8180 M: SITZ BARBARAMERE JET 2698	12310707 USA 1995	444	0.2 0.98	62	447	5.3 0.97	18	310	5.5 0.93	4	350	10.8 0.93	12	125	1.3 0.96	1	80	0.3 0.89	40	82	-0.2 0.90	77	++	++	+-	++
<b>SITZ DATELINE 334M</b> P: VERMILION DATELINE 7078 M: SITZ EVERELDA ENTENSE 2466	14093234 USA 2002	29	0.6 0.83	78	25	1.9 0.81	37	2	0.2 0.52	49	10	7.7 0.57	21	3	-0.4 0.64	80	9	0.4 0.54	38	9	0.3 0.55	23				
<b>SITZ GREATPLAINS 9871</b> P: O C C GREAT PLAINS 943G M: SITZ ELSIEMERE 1779	13804933 USA 2001	133	-0.7 0.94	21	132	5.9 0.94	15	7	-3.0 0.65	84	119	13.0 0.89	8	101	0.5 0.95	14	5	0.5 0.49	35	5	0.3 0.51	23	++	+-	++	++
<b>SITZ TRAVELER 043</b> P: TRAVELER 124 G D A R M: SITZ EVERELDA ENTENSE 1137	11911223 USA 1993	478	0.9 0.98	87	409	4.7 0.96	20	165	1.8 0.88	29	305	-3.1 0.92	64	219	0.0 0.97	50	82	1.8 0.91	8	82	0.2 0.91	33				

# Resumen de Padres Angus Consolidado del Mercosur - 2011

## Argentina - Brasil - Uruguay

Nombre	Registro CP Año	Nacer			Destete			Leche			Final			C.E.			A.O.B.			E.G.D.			Terneza (S.A.M.)			
		NH	DEP Accu	Per	NH	DEP Accu	Per	NN	DEP Accu	Per	NH	DEP Accu	Per	NH	DEP Accu	Per	NH	DEP Accu	Per	NH	DEP Accu	Per	CAST 2959	CAST UoG	CAPN 316	CAPN 4751
<b>SITZ TRAVELER 5853</b> P: SITZ TRAVELER 7641 M: SITZ BARBARA PERFECTION 3171	11896505 USA 1993	396	-0.3 0.96	35	380	2.4 0.95	34	90	1.4 0.65	34	203	-2.4 0.89	61	16	0.2 0.69	35	-	-	-	-	-	-				
<b>SITZ TRAVELER 7594</b> P: SITZ TRAVELER 9929 M: SITZ EMMA E 2552	12090820 USA 1994	301	1.1 0.97	92	288	1.3 0.95	41	46	-1.3 0.78	66	196	8.7 0.89	18	155	0.7 0.96	7	14	-0.3 0.65	60	14	-0.2 0.65	77				
<b>SITZ TRAVELER 7922</b> P: SITZ TRAVELER 9929 M: SITZ BLACKCAP BARDOLIER 3198	11705025 USA 1992	140	-0.5 0.96	26	143	-0.9 0.91	57	119	5.7 0.88	4	117	0.8 0.86	47	50	-0.2 0.94	66	5	0.5 0.56	35	5	0.1 0.57	44				
<b>SITZ TRAVELER 8180</b> P: G D A R TRAVELER 71 M: SITZ EVERELDA ENTENSE 1137	11367940 USA 1990	233	0.6 0.97	78	228	8.8 0.95	6	287	1.3 0.91	35	150	15.2 0.91	5	66	0.7 0.95	7	21	-1.0 0.81	79	22	0.8 0.82	1				
<b>SITZ VALUE 7097</b> P: SITZ TRAVELER 6802 M: SITZ EISA EVERGREEN 791	12755998 USA 1997	92	0.4 0.93	70	89	-1.4 0.92	60	13	-1.2 0.67	66	54	-4.4 0.81	69	22	-0.3 0.84	74	6	-0.5 0.55	66	7	0.1 0.58	44	++	++	--	++
<b>SODAK PRECISION 7408-97</b> P: SODAK PRECISION 4358 M: CECENA ONA GAROYPENA 66	592977 USA 1997	845	0.5 0.98	73	687	2.3 0.98	35	180	2.5 0.89	23	433	0.7 0.95	48	193	0.2 0.96	34	162	1.4 0.95	13	162	0.2 0.95	33	+-	+-	--	--
<b>STEVENSON FORTUNE 425C</b> P: GARDENS FORTUNE 9213 M: J R S ENCHANTRESS 235Z	11941847 USA 1993	689	0.6 0.99	78	629	3.8 0.98	25	503	-2.9 0.96	83	441	7.4 0.95	22	181	0.8 0.97	4	130	-1.5 0.95	89	126	0.2 0.95	33				
<b>STEVENSON MAXIMUM 42C</b> P: G T MAXIMUM M: J R S ELGA 495R	12038460 USA 1993	34	0.3 0.85	66	34	-1.8 0.85	63	33	-2.3 0.64	77	17	5.4 0.74	29	56	-0.1 0.85	59	32	-0.4 0.83	63	32	-0.2 0.83	77				
<b>STEVENSON MAXIMUM 930C</b> P: G T MAXIMUM M: J R S ELGA 495R	12038488 USA 1993	1545	-0.5 0.99	29	1454	-0.4 0.99	53	584	6.3 0.96	2	1077	11.6 0.98	11	727	0.5 0.99	14	565	2.3 0.98	3	473	0.2 0.98	33	++	++	--	+-
<b>STEVENSON RAINMAKER 402E</b> P: G D A R RAINMAKER 340 M: J R S ELGA 495R	12863617 USA 1995	43	0.1 0.86	57	42	-5.3 0.81	83	4	2.7 0.57	20	30	-12.0 0.64	91	12	-0.7 0.77	93	16	-1.2 0.77	84	16	-0.6 0.78	97				
<b>STEVENSON ROYCE 741C</b> P: G D A R ROYCE 131 M: AHLGRENS ESTELLA 2758 E T E	12038475 USA 1993	471	0.9 0.98	87	460	-0.0 0.97	51	407	3.8 0.94	12	346	5.9 0.94	27	120	0.6 0.96	10	91	0.6 0.93	32	87	-0.0 0.93	56				
<b>STRATUM 1019 VENCEDOR STOCKMAN 365</b> P: TC STOCKMAN 365 M: STRATUM 692 PACK POWER STRYKER-	710708 ARG 1997	31	-0.9 0.85	15	27	3.5 0.76	27	5	3.2 0.59	16	7	7.1 0.52	23	3	0.0 0.79	50	-	-	-	-	-	-	++	++	--	+-
<b>STRATUM 1333 CREDITO DISCOVERY-T/E</b> P: O C C DISCOVERY 918D M: BLACK PRINCESS 7480 PULY	719289 ARG 2000	2325	0.6 0.99	78	2237	-2.4 0.99	68	370	0.4 0.96	46	1205	9.6 0.98	15	555	0.5 0.99	14	293	-1.3 0.97	85	261	0.7 0.97	3	+-	+-	--	--
<b>STRATUM 1335 VALIENTE DISCOVERY-T/</b> P: O C C DISCOVERY 918D M: BLACK PRINCESS 7480 PULY	723375 ARG 2000	64	0.3 0.85	66	55	3.0 0.81	30	14	2.6 0.73	21	47	10.9 0.69	12	17	-0.3 0.82	74	8	0.8 0.45	26	10	0.5 0.50	9	+-	+-	--	--
<b>STRATUM 1635 ÑATADOR QUEBRACHO-T/E</b> P: TRES MARIAS 5839 QUEBRACHO-T/E- M: TRES MARIAS 2816 KATE 9	732923 ARG 2002	45	1.0 0.85	90	45	7.8 0.85	8	24	-4.4 0.75	92	25	7.0 0.76	23	13	0.5 0.85	14	6	3.1 0.76	1	6	0.7 0.77	3				

# Resumen de Padres Angus Consolidado del Mercosur - 2011

## Argentina - Brasil - Uruguay

Nombre	Registro CP Año	Nacer			Destete			Leche			Final			C.E.			A.O.B.			E.G.D.			Terneza (S.A.M.)			
		NH	DEP Accu	Per	NH	DEP Accu	Per	NN	DEP Accu	Per	NH	DEP Accu	Per	NH	DEP Accu	Per	NH	DEP Accu	Per	NH	DEP Accu	Per	CAST 2959	CAST UoG	CAPN 316	CAPN 4751
<b>STRATUM 1657 TERREMOTO QUEBRACHO-T</b> P: TRES MARIAS 5839 QUEBRACHO-T/E- M: STRATUM 1222 PEPITA STRYKER II-	732928 ARG 2002	27	0.2 0.85	62	27	20.0 0.83	1	-	-	-	27	20.3 0.77	1	26	0.2 0.85	34	15	1.1 0.82	19	15	-0.3 0.83	85				
<b>STRYKER DO CARUMBE RED 497</b> P: BHC STRYKER M: CARUMBE RED BLONDETTA 330	0074941 BRA 1998	20	-0.9 0.67	15	19	7.3 0.61	10	12	1.0 0.20	38	17	5.7 0.62	27	-	-	-	-	-	-	-	-	-				
<b>SUCHI 2 MONTANA R LADY 24-T/E-</b> P: LCHMN RED MONTANA 1377G M: TRES MARIAS 5570 MARIAS 24 RLAD	730278 ARG 2002	22	-0.2 0.80	42	22	-1.0 0.81	58	-	-	-	6	2.9 0.63	38	6	-0.3 0.74	74	-	-	-	-	-	-				
<b>SUMMITCREST OUTLOOK</b> P: SUMMITCREST HI FLYER 3B18 M: SUMMITCREST BLACKBIRD OG88	13384754 USA 1999	29	0.3 0.74	63	32	0.4 0.69	48	22	-1.6 0.32	70	17	1.4 0.62	45	3	0.8 0.38	6	-	-	-	-	-	-				
<b>SUMMITCREST PRIME CUT 1G42</b> P: FINKS 5522-6148 M: SUMMITCREST BARBARA OB74	12915498 USA 1997	339	0.4 0.97	68	333	9.7 0.95	4	75	0.9 0.63	39	205	-2.0 0.89	59	150	-0.2 0.95	66	44	1.6 0.88	10	44	-0.2 0.88	77				
<b>SURANGUS 0425 F RAINMAKER-T/E-</b> P: BASIN RAINMAKER 654X M: SURANGUS BLACKCAP 058-T/E/I-	734710 ARG 2002	25	0.0 0.79	52	23	4.2 0.81	23	3	-0.1 0.62	52	19	3.0 0.70	38	11	-0.6 0.75	90	18	-1.1 0.74	81	16	0.1 0.74	44				
<b>SURANGUS APAMPADO 025-T/E/I-</b> P: G D A R RAINMAKER 657 M: LEACHMAN BLACKCAP B604	713650 ARG 1997	276	-1.1 0.97	10	250	-5.2 0.95	83	45	4.4 0.84	9	122	-2.4 0.84	61	66	0.1 0.94	41	36	0.2 0.87	44	31	-0.2 0.86	77	++	++	+-	++
<b>SURANGUS APERO 021-T/E/I-</b> P: D H D TRAVELER 6807 M: LEACHMAN BLACKCAP B604	713648 ARG 1997	377	-0.1 0.98	47	343	-2.9 0.96	70	87	2.6 0.88	21	269	-2.5 0.92	62	111	0.2 0.95	34	65	-1.9 0.91	94	59	-0.7 0.90	99	++	+-	--	+-
<b>SURANGUS AURA 027-T/E/I-</b> P: RITO 2RT2 OF OB5 RR M: LEACHMAN BLACKBIRD 1114	713651 ARG 1997	65	0.6 0.92	78	65	11.5 0.90	2	17	0.7 0.72	42	32	2.2 0.75	41	12	-0.1 0.79	59	26	-1.6 0.83	90	24	0.4 0.83	15				
<b>SURANGUS BAGUAL 057-T/E/I-</b> P: LEACHMAN RIGHT TIME M: LEACHMAN BLACKCAP B604	717236 ARG 1998	65	0.3 0.88	66	65	-3.7 0.86	75	-	-	-	43	-6.9 0.73	78	2	-0.5 0.67	86	2	-0.4 0.38	63	2	-0.0 0.39	56	++	+-	++	++
<b>SURANGUS CANEJO 0157-T/E/I-</b> P: RITO 3S3 OF RITA 5H11 1656 M: RITA 2G31 OF 9H19 RITO 8E8	723598 ARG 2000	45	-0.6 0.85	25	46	8.4 0.85	7	-	-	-	43	8.4 0.81	19	20	0.2 0.84	34	-	-	-	-	-	-				
<b>SURANGUS CARDENAL 0143-T/E/I-</b> P: LEACHMAN RIGHT TIME M: LEACHMAN BLACKBIRD 1114	723782 ARG 2000	42	0.5 0.88	74	37	-1.1 0.86	58	-	-	-	12	-4.2 0.69	68	9	-0.6 0.77	90	5	-0.6 0.53	69	6	0.3 0.56	23				
<b>SURANGUS CARDO 0155-T/E/I-</b> P: LEACHMAN RIGHT TIME M: LEACHMAN BLACKBIRD 1114	723597 ARG 2000	80	0.3 0.92	66	89	5.5 0.91	16	18	1.8 0.78	29	72	8.7 0.85	18	48	0.0 0.92	50	37	-1.9 0.87	94	37	0.4 0.88	15				
<b>SURANGUS DOMADOR 0263-T/E-</b> P: CONNEALY FRONTLINE M: SURANGUS BLACKAP 018-T/E/I-	734743 ARG 2001	15	0.3 0.81	66	14	9.0 0.75	6	-	-	-	13	8.5 0.67	18	12	-0.4 0.79	80	-	-	-	-	-	-				
<b>SURANGUS DORADILLO 0221-T/E/I-</b> P: N BAR EMULATION EXT M: RITA 2G31 OF 9H19 RITO 8E8	728349 ARG 2001	11	0.0 0.78	52	12	3.2 0.71	29	-	-	-	12	8.1 0.66	20	-	-	-	-	-	-	-	-	-				



# Resumen de Padres Angus Consolidado del Mercosur - 2011

## Argentina - Brasil - Uruguay

Nombre	Registro CP Año	Nacer			Destete			Leche			Final			C.E.			A.O.B.			E.G.D.			Terneza (S.A.M.)			
		NH	DEP Accu	Per	NH	DEP Accu	Per	NN	DEP Accu	Per	NH	DEP Accu	Per	NH	DEP Accu	Per	NH	DEP Accu	Per	NH	DEP Accu	Per	CAST 2959	CAST UoG	CAPN 316	CAPN 4751
<b>SURANGUS EFICIENTE 0339-T/E/I-</b> P: PAPA FORTE 1921 M: LEACHMAN BLACKBIRD 1113	729086 ARG 2001	273	0.2 0.97	62	222	-4.7 0.97	80	41	3.8 0.84	12	160	-8.5 0.92	83	74	-0.3 0.94	74	82	-0.5 0.93	66	82	-0.9 0.93	100				
<b>SURANGUS EMPINADO 0343-T/E-</b> P: LEACHMAN EXPLORER M: SURANGUS BLACKCAP 058-T/E/I-	734912 ARG 2001	14	0.0 0.82	52	14	4.4 0.77	22	4	3.9 0.64	11	10	7.9 0.62	20	4	-0.6 0.62	90	3	0.5 0.36	35	3	0.5 0.38	9				
<b>SURANGUS EMPONCHADO 0323 C-T/E/I-</b> P: LCHMAN COPPER ROB 1204D M: GMRA RACHELLE 336	728766 ARG 2001	45	-0.9 0.90	15	39	-8.9 0.87	95	12	8.0 0.71	1	15	-10.3 0.68	87	6	-0.5 0.71	86	11	-1.5 0.71	89	11	-0.2 0.72	77	++	++	+	-
<b>SURANGUS FEDERAL 0429 C-T/E/I-</b> P: LARSON RED LIGHTNING M: GMRA MESA MAID 321	743691 ARG 2002	265	0.0 0.97	52	221	2.5 0.96	33	11	-2.3 0.69	77	128	-2.9 0.90	63	108	-0.4 0.95	80	40	-2.9 0.86	99	40	-0.1 0.87	67				
<b>SURANGUS FOGONAZO 0427-T/E-</b> P: EL ABRA MAYMOUNT 4180 M: SURANGUS BLACKBIRD 008-T/E/I-	734521 ARG 2002	481	-0.4 0.98	33	424	-5.7 0.98	85	19	-3.9 0.80	90	193	-14.7 0.92	95	100	-0.1 0.95	59	69	-0.4 0.91	63	61	-0.0 0.91	56	++	++	-	++
<b>SURANGUS GARANTIDO 545-T/E-</b> P: O C C HEADLINER 661H M: SURANGUS BLACKCAP 086-T/E/I-	744681 ARG 2003	11	-0.6 0.79	25	12	-7.5 0.75	91	-	-	-	3	-12.3 0.61	91	1	-0.5 0.65	86	-	-	-	-	-	-	+-	+-	-	+-
<b>SURANGUS HELENO 0673-T/E-</b> P: NICHOLS PERFORMA D162 M: SURANGUS BLACKBIRD 008-T/E/I-	746408 ARG 2004	184	-0.3 0.95	38	165	2.5 0.94	33	-	-	-	86	4.9 0.85	30	58	-0.4 0.91	80	25	-0.3 0.74	60	25	0.1 0.75	44	++	++	-	++
<b>SURANGUS HILADOR 0651</b> P: SURANGUS EFICIENTE 0339-T/E/I- M: SURANGUS BLACKCAP 0258-T/E-	741595 ARG 2004	20	-0.6 0.84	25	16	-8.4 0.81	94	-	-	-	8	-6.1 0.67	75	4	-0.9 0.63	97	-	-	-	-	-	-				
<b>SURANGUS HUMOR 0699-T/E-</b> P: NICHOLS PERFORMA D162 M: LEACHMAN BLACKCAP 011-T/E/I-	748912 ARG 2004	19	-0.6 0.81	25	15	-0.8 0.78	56	6	2.6 0.68	21	-	-	-	-	-	-	-	-	-	-	-					
<b>SURANGUS INICIAL 0853</b> P: SURANGUS FAROL 0415-T/E/I- M: SURANGUS PEACHA 0162 C-T/E/I-	759565 ARG 2005	30	1.1 0.86	92	30	0.1 0.85	50	2	-0.1 0.53	52	20	1.3 0.71	45	13	-0.7 0.82	93	7	-2.2 0.73	96	7	-0.5 0.73	95	++	++	+	+-
<b>SURANGUS IVAN 0755</b> P: SODAK PRECISION 7408-97 M: SURANGUS PEACHE 0234 C-T/E/I-	746456 ARG 2005	33	0.5 0.85	74	29	3.3 0.85	28	-	-	-	7	0.1 0.67	50	7	0.1 0.79	41	-	-	-	-	-	-	+-	+-	-	-
<b>SURANGUS JUAN MARTIN 0915-T/E-</b> P: WHITSTONE WIDESPREAD MB M: LEACHMAN BLACKBIRD 0272-T/E/I-	763824 ARG 2006	10	0.6 0.76	78	-	-	-	-	-	-	-	-	-	-	-	-	-	-	-	-	-					
<b>SURANGUS JUSTICIERO 0929</b> P: SANFER PERFORMA 941 M: SURANGUS RED GIRL 0428	765912 ARG 2006	21	0.3 0.82	66	20	2.2 0.80	35	-	-	-	20	2.6 0.74	40	21	0.2 0.85	34	-	-	-	-	-	-				
<b>SURANGUSÑATALAYA 031-T/E/I-</b> P: G D A R RAINMAKER 657 M: LEACHMAN BLACKCAP B604	715049 ARG 1997	499	-0.2 0.98	42	418	-2.5 0.97	68	131	3.9 0.90	11	352	-9.8 0.94	86	232	0.3 0.97	26	63	-3.7 0.91	100	63	-0.9 0.91	100				
<b>SUREÑO 523 EL ABRA EXT-T/E-</b> P: N BAR EMULATION EXT M: EL ABRA DUCHESS ERONASA 2704	731045 ARG 2000	77	-0.7 0.84	21	82	-3.0 0.85	71	5	1.0 0.65	38	65	-7.9 0.76	81	39	-0.1 0.73	59	-	-	-	-	-	-				

# Resumen de Padres Angus Consolidado del Mercosur - 2011

## Argentina - Brasil - Uruguay

Nombre	Registro CP Año	Nacer			Destete			Leche			Final			C.E.			A.O.B.			E.G.D.			Terneza (S.A.M.)			
		NH	DEP Accu	Per	NH	DEP Accu	Per	NN	DEP Accu	Per	NH	DEP Accu	Per	NH	DEP Accu	Per	NH	DEP Accu	Per	NH	DEP Accu	Per	CAST 2959	CAST UoG	CAPN 316	CAPN 4751
<b>T D L NINE IRONS 3335S</b> P: G A R PREEMINENT M: T D L MICHELLE 457P	15515072 USA 2006	38	-0.5 0.85	29	29	-3.0 0.81	71	-	-	-	22	-3.0 0.68	63	5	-0.6 0.63	90	8	0.4 0.65	38	8	0.2 0.66	33				
<b>T3 CHIEF 2887</b> P: BIEBER CHIEFTON 2803 M: BIEBER HANNAH 2887	336310 USA 1990	294	0.3 0.96	63	581	1.6 0.97	40	391	-0.5 0.88	57	476	2.6 0.97	40	95	1.2 0.91	1	10	0.7 0.50	30	10	0.0 0.49	46				
<b>3F EMBLAZON 3652</b> P: OCC EMBLAZON 854E M: TFR EVER PRINCESS 1635	14679694 USA 2003	13	0.6 0.55	78	60	0.6 0.80	47	-	-	-	12	-1.9 0.56	59	-	-	-	-	-	-	-	-	-				
<b>TAISA 4585 FORTUNE GM</b> P: MINERTS FORTUNE 2000 M: TAISA 3206 COUNTESS	710428 ARG 1997	43	-0.4 0.85	33	42	0.5 0.80	47	42	-2.2 0.69	76	31	0.9 0.66	47	8	0.6 0.80	10	-	-	-	-	-	-				
<b>TAISA 4899 CONDUCTOR GN</b> P: LEACHMAN CONDUCTOR M: TAISA 3906 BLONDETTA	717421 ARG 1999	35	1.5 0.85	97	36	4.1 0.80	23	47	-0.9 0.71	62	32	3.5 0.67	36	10	-0.9 0.84	97	-	-	-	-	-	-				
<b>TAISA 5301 JOCKBOLD</b> P: O C C JOCKEY 655J M: TAISA 4001 VIRGIN	732530 ARG 2002	49	1.9 0.85	99	49	-0.1 0.85	51	19	2.6 0.76	21	27	-2.9 0.75	63	5	-0.4 0.79	80	3	-0.4 0.43	63	3	-0.2 0.45	77				
<b>TAISA 5483 HEAD BUT</b> P: O C C HEADLINER 661H M: TAISA 4829 MERIEL	736520 ARG 2003	398	0.6 0.97	78	399	4.9 0.97	19	49	3.5 0.85	14	227	4.8 0.91	31	86	0.2 0.92	34	75	0.1 0.87	47	70	0.5 0.87	9	++	++	--	--
<b>TAISA 5538 VALUE FORT</b> P: SITZ VALUE 7097 M: TAISA 5176 MASQUERADE	744571 ARG 2004	40	0.0 0.85	52	40	-0.9 0.85	57	7	-1.4 0.65	68	26	-1.1 0.74	55	11	0.1 0.81	41	5	-0.7 0.53	72	5	-0.5 0.54	95				
<b>TAISA 5572 HEADMARK</b> P: O C C HEADLINER 661H M: TAISA 4356 PRIDE	742649 ARG 2004	29	2.0 0.85	99	29	11.1 0.85	2	2	2.6 0.64	21	23	16.6 0.75	4	14	0.7 0.83	7	8	-1.2 0.58	84	8	-0.0 0.58	56				
<b>TAISA 5913 EQUIDOR PER</b> P: TAISA 716 EQUIDOR ELLERIC M: TAISA 4945 MASQUERADE	756350 ARG 2006	27	0.1 0.85	57	26	-3.7 0.85	75	-	-	-	18	1.2 0.70	45	6	0.7 0.78	7	2	0.6 0.63	32	2	-0.0 0.42	56				
<b>TAISA 5915 BANRO BAR</b> P: TAISA BANRO M: TAISA 5141 VIRGIN	756351 ARG 2006	31	2.2 0.85	100	31	0.9 0.85	44	-	-	-	14	8.2 0.70	19	7	0.5 0.79	14	1	-0.4 0.45	63	1	0.1 0.46	44				
<b>TAISA 6093 MAXER COVER</b> P: TAISA 5483 HEAD BUT M: TAISA 5290 DRUMIN	762871 ARG 2007	54	0.0 0.85	52	54	1.2 0.85	42	-	-	-	-	-	-	-	-	-	-	-	-	-	-	-				
<b>TAISA 716 EQUIDOR ELLERIC</b> P: MOON 7480 EQUITYDOLAR M: TAISA 103 OLD DANDY	423136 ARG 1970	24	-0.9 0.81	15	24	-11.0 0.81	98	3	-2.7 0.40	81	16	-20.9 0.62	99	9	-0.1 0.69	59	6	-1.0 0.55	79	5	-0.0 0.54	56				
<b>TAISA BANRO</b> P: TAISA 4928 BANRO STONG M: TAISA 4905 VIRGIN	733433 ARG 2002	119	2.1 0.85	100	112	1.1 0.85	43	37	4.1 0.79	10	94	4.7 0.85	31	40	1.5 0.85	1	18	1.8 0.75	8	16	-0.0 0.74	56				
<b>TANINO 164 COMPACTO EASY CALVIN</b> P: TANINO 78 QUANTOCK M: TANINA 121 ZAMA INTEGRAL	712325 ARG 1998	295	-1.6 0.85	3	283	-1.1 0.85	58	195	-3.6 0.85	88	201	-3.5 0.85	65	81	1.1 0.85	1	136	0.6 0.85	32	136	-0.3 0.85	85	++	+-	+-	+-

# Resumen de Padres Angus Consolidado del Mercosur - 2011

## Argentina - Brasil - Uruguay

Nombre	Registro CP Año	Nacer			Destete			Leche			Final			C.E.			A.O.B.			E.G.D.			Terneza (S.A.M.)			
		NH	DEP Accu	Per	NH	DEP Accu	Per	NN	DEP Accu	Per	NH	DEP Accu	Per	NH	DEP Accu	Per	NH	DEP Accu	Per	NH	DEP Accu	Per	CAST 2959	CAST UoG	CAPN 316	CAPN 4751
<b>TANINO 288 JEWLIAN CONCRETO231-T/E</b> P: EL ABRA YEWLIAN 4214 M: TANINA 231 CONCRETA AMANCAY 43	739643 ARG 2003	99	-0.7 0.85	21	86	-3.9 0.85	76	14	-5.8 0.74	97	32	-6.2 0.73	76	17	-1.1 0.79	99	30	-0.1 0.85	54	30	0.1 0.85	44	++	++	++	++
<b>TANINO 298 JEWLIAN FEDERAL 211-T/E</b> P: EL ABRA YEWLIAN 4214 M: TANINA 211 FEDERALA EXCEPCIONAL	740338 ARG 2004	44	-1.4 0.85	5	38	-12.0 0.85	98	8	-2.3 0.70	77	12	-19.3 0.71	98	4	-0.2 0.78	66	12	-0.9 0.82	77	12	0.2 0.83	33	++	+ -	+ -	+ -
<b>TANINO 300 JEWLIAN FEDERAL 211-T/E</b> P: EL ABRA YEWLIAN 4214 M: TANINA 211 FEDERALA EXCEPCIONAL	740339 ARG 2004	39	-2.0 0.85	1	33	-9.4 0.85	95	10	-1.7 0.71	71	14	-13.0 0.72	92	5	0.1 0.79	41	13	0.2 0.83	44	13	0.1 0.83	44				
<b>TANINO 308 BAQUEANO LEON 207-T/E-</b> P: BLACK PRINCE 9825 DISCOVERY M: TANINA 207 REY LEON AMANCAY 91	740342 ARG 2004	59	0.1 0.85	57	52	-3.2 0.85	72	7	-1.6 0.72	70	23	-10.2 0.76	87	4	0.7 0.79	7	20	-2.1 0.83	96	20	-0.3 0.83	85				
<b>TANINO 312 BAQUEANO LEON 207-T/E-</b> P: BLACK PRINCE 9825 DISCOVERY M: TANINA 207 REY LEON AMANCAY 91	740416 ARG 2004	64	-0.4 0.85	33	57	2.0 0.85	37	4	-3.5 0.70	87	21	4.2 0.77	33	17	-0.6 0.85	90	21	-1.3 0.85	85	21	-0.1 0.85	67				
<b>TANINO 314 FEDERAL ZAMORA 157-T/E-</b> P: CASAMU 2516 FEDERAL MODERNO M: TANINA 157 ZAMORA FRANKLY RED	750728 ARG 2004	39	0.3 0.85	66	38	-3.2 0.85	72	9	-6.3 0.70	98	14	-13.3 0.71	93	7	-1.0 0.81	98	14	-0.3 0.80	60	14	0.1 0.83	44				
<b>TANINO 320 FALUCHO TORNO 233-T/E-</b> P: TRES MARIAS 5893 FALUCHO-T/E- M: TANINA 233 TORNA SIGLINDA 59	740380 ARG 2004	84	0.4 0.85	70	75	-1.6 0.85	62	4	-2.2 0.68	76	33	-0.8 0.80	54	24	0.4 0.85	20	29	2.6 0.85	2	29	-0.1 0.85	67				
<b>TANINO 340 HAYMOUNT TORNO 233-T/E-</b> P: EL ABRA HAYMOUNT 4022 M: TANINA 233 TORNA SIGLINDA 59	740351 ARG 2004	38	-1.4 0.85	5	28	-8.9 0.85	95	6	-1.0 0.68	63	12	-21.5 0.73	99	5	0.5 0.79	14	12	-0.6 0.81	69	12	-0.1 0.82	67				
<b>TANINO 362 LIDER LEON 207-T/E-</b> P: O C C HEADLINER 661H M: TANINA 207 REY LEON AMANCAY 91	745402 ARG 2004	220	-0.7 0.85	21	185	1.0 0.85	43	8	-2.1 0.74	75	96	0.0 0.85	51	47	0.5 0.85	14	74	0.3 0.85	41	75	0.1 0.85	44	++	+ -	- -	+ -
<b>TANINO 366 CORCHO LEON 207-T/E-</b> P: TAPAYU 1599 NONE BETTER M: TANINA 207 REY LEON AMANCAY 91	745404 ARG 2004	69	-2.0 0.85	1	68	-3.7 0.85	75	3	0.7 0.66	42	33	-15.0 0.79	95	23	-0.6 0.85	90	28	-0.8 0.85	74	29	-0.2 0.85	77	++	+ -	++	++
<b>TANINO 370BRIGADIER FEDERAL211-T/E</b> P: PASTORIZA 565 BRIGADIER-T/E- M: TANINA 211 FEDERALA EXCEPCIONAL	745405 ARG 2004	20	-1.5 0.84	4	20	-6.7 0.82	89	4	-1.8 0.68	72	11	-14.9 0.72	95	4	-0.7 0.79	93	11	0.2 0.81	44	11	-0.0 0.82	56				
<b>TANINO 454 DISCOVERY LEON 207-T/E-</b> P: O C C DISCOVERY 918D M: TANINA 207 REY LEON AMANCAY 91	758400 ARG 2005	45	-0.7 0.85	21	45	-3.5 0.85	74	4	-1.4 0.70	68	19	-5.9 0.76	74	10	0.8 0.82	4	14	0.1 0.82	47	14	-0.0 0.83	56				
<b>TANINO 466 LIDER CONCRETO 231-T/E-</b> P: O C C HEADLINER 661H M: TANINA 231 CONCRETA AMANCAY 43	753262 ARG 2005	32	0.4 0.85	70	28	3.6 0.85	26	2	0.4 0.68	46	16	5.9 0.75	27	10	-0.4 0.83	80	12	2.8 0.82	1	12	0.1 0.82	44				
<b>TANINO 468 MAXIMO REY 207-T/E-</b> P: STEVENSON MAXIMUM 930C M: TANINA 207 REY LEON AMANCAY 91	753263 ARG 2005	100	0.1 0.85	57	78	-6.8 0.85	89	3	1.0 0.68	38	23	-7.0 0.76	78	10	0.6 0.83	10	21	1.1 0.83	19	21	0.1 0.84	44	++	+ -	+ -	++
<b>TANINO 474 MAXIMO FEDERAL 211-T/E-</b> P: STEVENSON MAXIMUM 930C M: TANINA 211 FEDERALA EXCEPCIONAL	753265 ARG 2005	86	-0.5 0.85	29	80	0.7 0.85	45	6	1.0 0.71	38	20	4.9 0.77	30	14	0.0 0.84	50	10	0.7 0.81	29	10	0.1 0.81	44	++	+ -	- -	+ -

# Resumen de Padres Angus Consolidado del Mercosur - 2011

## Argentina - Brasil - Uruguay

Nombre	Registro CP Año	Nacer			Destete			Leche			Final			C.E.			A.O.B.			E.G.D.			Terneza (S.A.M.)			
		NH	DEP Accu	Per	NH	DEP Accu	Per	NN	DEP Accu	Per	NH	DEP Accu	Per	NH	DEP Accu	Per	NH	DEP Accu	Per	NH	DEP Accu	Per	CAST 2959	CAST UoG	CAPN 316	CAPN 4751
<b>TANINO 482 LIDER ZAMORA 157-T/E-</b> P: O C C HEADLINER 661H M: TANINA 157 ZAMORA FRANKLY RED	753266 ARG 2005	83	-0.3 0.85	38	53	3.7 0.85	26	3	-2.8 0.68	82	26	5.2 0.77	29	8	-0.5 0.81	86	21	0.8 0.83	26	21	0.4 0.84	15				
<b>TANINO 494 MAX LEON 207-T/E-</b> P: STEVENSON MAXIMUM 930C M: TANINA 207 REY LEON AMANCAY 91	753269 ARG 2005	87	-1.0 0.85	12	55	2.2 0.85	35	-	-	-	32	8.5 0.79	18	10	0.2 0.82	34	22	0.8 0.85	26	22	-0.1 0.85	67	++	+-	--	+ -
<b>TANINO 496 SOL ZAMORA 157-T/E-</b> P: TANINO 164 COMPACTO EASY CALVIN M: TANINA 157 ZAMORA FRANKLY RED	756015 ARG 2005	30	0.7 0.85	81	30	-3.8 0.85	76	2	-4.0 0.62	90	12	-7.0 0.68	78	7	-0.1 0.79	59	11	-1.8 0.79	93	11	-0.2 0.80	77				
<b>TANINO 538 MAX SOLUCION 279-T/E-</b> P: STEVENSON MAXIMUM 930C M: TANINA 279 SOL FEDERAL 211-T/E-	761901 ARG 2005	143	0.0 0.85	52	96	2.5 0.85	33	-	-	-	34	13.5 0.79	7	18	0.1 0.81	41	31	2.3 0.85	3	32	0.1 0.85	44	++	+-	--	+ -
<b>TANINO 568 SOLUCION LARKO 241</b> P: TANINO 164 COMPACTO EASY CALVIN M: TANINA 241 LARKA BRUNILDA 9	747765 ARG 2005	68	0.7 0.85	81	64	-1.5 0.85	61	9	0.8 0.69	41	24	-0.1 0.72	51	13	1.2 0.80	1	23	3.1 0.79	1	23	-0.1 0.80	67	++	++	+ -	+ -
<b>TANINO 574 LIDER SOLUCION 279-T/E-</b> P: O C C HEADLINER 661H M: TANINA 279 SOL FEDERAL 211-T/E-	753277 ARG 2005	66	-0.7 0.85	21	46	-9.8 0.85	96	-	-	-	18	-11.4 0.72	90	2	-0.8 0.73	96	18	1.6 0.80	10	18	0.3 0.81	23				
<b>TANINO 576 BRIGADIER CONCRETO-T/E-</b> P: PASTORIZA 565 BRIGADIER-T/E- M: TANINA 231 CONCRETA AMANCAY 43	753278 ARG 2005	107	-0.4 0.85	33	73	-3.7 0.85	75	4	-4.9 0.68	94	32	-3.4 0.79	65	4	0.5 0.75	14	24	2.0 0.85	5	23	-0.2 0.85	77				
<b>TANINO 592 LIDER FEDERAL 299-T/E-</b> P: O C C HEADLINER 661H M: TANINA 299 LINDA FEDERALA 233-T	765303 ARG 2006	16	-0.3 0.81	38	12	2.5 0.76	33	-	-	-	13	-6.7 0.68	77	-	-	-	13	1.9 0.78	6	13	-0.1 0.79	67				
<b>TANINO 612 MARCELO MOZO 317</b> P: TANINO 320 FALUCHO TORNO 233-T/ M: TANINA 317 MOZO TITANICA 177	765922 ARG 2006	38	0.0 0.85	52	23	2.3 0.83	35	-	-	-	12	5.2 0.66	29	-	-	-	12	2.4 0.78	3	12	-0.2 0.79	77				
<b>TANINO 652 FEDRAL JEWLIAN 305</b> P: TANINO 314 FEDERAL ZAMORA 157-T M: TANINA 305 JEWLIAN CONCRETA231-	766401 ARG 2006	75	0.1 0.85	57	62	11.1 0.84	2	-	-	-	22	13.1 0.65	8	4	-0.1 0.71	59	7	-1.0 0.70	79	7	-0.0 0.71	56				
<b>TANINO 720 MAXIMO SOTEIN 373-T/E-</b> P: STEVENSON MAXIMUM 930C M: TANINA 373 SOTEIN FEDERALA 211-	765916 ARG 2007	13	-0.8 0.81	18	-	-	-	-	-	-	-	-	-	-	-	-	-	-	-	-	-	-				
<b>TANINO 740 MAXREY BRIGAZA 491</b> P: TANINO 468 MAXIMO REY 207-T/E- M: TANINA 491 BRIGA ZAMORA 157-T/E	772369 ARG 2007	26	0.9 0.83	87	-	-	-	-	-	-	-	-	-	-	-	-	-	-	-	-	-	-				
<b>TANINO 760 MAXSOL BRIGADIER 453</b> P: TANINO 538 MAX SOLUCION 279-T/E M: TANINA 453 BRIGADIER CON 231-T/	772794 ARG 2007	23	0.1 0.83	57	13	-2.8 0.79	70	-	-	-	-	-	-	-	-	-	-	-	-	-	-	-				
<b>TANINO 772 MAXSOL ZORZAL FED 445</b> P: TANINO 538 MAX SOLUCION 279-T/E M: TANINA 445 ZORZAL FEDERAL 211-T	773847 ARG 2007	42	-1.0 0.81	12	36	-15.0 0.78	100	-	-	-	-	-	-	-	-	-	-	-	-	-	-	-				
<b>TANINO 776 SIMBA LIDER LEON 391</b> P: TANINO 494 MAX LEON 207-T/E- M: TANINA 391 LIDER LEONA 207-T/E-	772380 ARG 2007	40	0.0 0.85	52	31	3.6 0.85	26	-	-	-	-	-	-	-	-	-	-	-	-	-	-	-				

# Resumen de Padres Angus Consolidado del Mercosur - 2011

## Argentina - Brasil - Uruguay

Nombre	Registro CP Año	Nacer			Destete			Leche			Final			C.E.			A.O.B.			E.G.D.			Terneza (S.A.M.)			
		NH	DEP Accu	Per	NH	DEP Accu	Per	NN	DEP Accu	Per	NH	DEP Accu	Per	NH	DEP Accu	Per	NH	DEP Accu	Per	NH	DEP Accu	Per	CAST 2959	CAST UoG	CAPN 316	CAPN 4751
TANINO 832 LEON LIDER FED 281-T/E- P: TANINO 362 LIDER LEON 207-T/E- M: TANINA 281 FEDERALA TORNA 233-T	768159 ARG 2007	43	0.4 0.85	70	36	4.5 0.85	21	-	-	-	-	-	-	-	-	-	-	-	-	-	-	-				
TAPAYU 1341 RAINMAKER-T/E- P: BASIN RAINMAKER 654X M: TAPAYU 392 POWER PLAY	707088 ARG 1996	569	-1.1 0.99	10	537	-1.4 0.97	61	304	5.5 0.93	4	369	3.8 0.94	35	136	-0.6 0.97	90	48	-2.5 0.86	98	49	-0.2 0.87	76	++	++	--	++
TAPAYU 1517 CHOCTAW 6205 P: BB 373 CHOCTAW 6205 M: TAPAYU 604 HIGHLITE	714166 ARG 1998	136	-2.2 0.95	1	132	-6.5 0.91	88	38	4.4 0.74	9	63	-8.8 0.78	84	18	-0.1 0.88	59	2	-0.5 0.34	66	2	-0.5 0.36	95	++	++	--	+-
TAPAYU 1523 EXT-T/E- P: N BAR EMULATION EXT M: TAPAYU 522 PINE DRIVE	714748 ARG 1998	282	-1.7 0.97	2	262	7.5 0.96	9	243	-5.5 0.92	96	206	5.5 0.92	28	107	-0.1 0.96	59	23	0.0 0.79	51	20	-0.4 0.78	91	+-	--	++	++
TAPAYU 1599 NONE BETTER P: BASIN NONE BETTER 361E M: TAPAYU 1248 CHOCTAW 6205-T/E-	716794 ARG 1999	209	-2.6 0.97	1	190	-1.0 0.94	58	141	1.2 0.86	36	154	-15.0 0.89	95	81	-0.7 0.95	93	20	2.0 0.80	5	18	-0.3 0.80	85	++		+-	++
TAPAYU 1627 EXT -T/E- P: N BAR EMULATION EXT M: TAPAYU 392 POWER PLAY	716833 ARG 1999	90	-0.5 0.85	29	90	8.5 0.85	7	96	-9.1 0.85	100	82	9.9 0.85	15	30	-0.3 0.85	74	7	0.2 0.61	44	7	-0.2 0.61	77	+-	+-	--	++
TAPAYU 1649 RAB ROCK-T/E- P: RAB ROCK 129H 250 M: TAPAYU 1030 VAQUERO	720120 ARG 2000	112	-0.2 0.85	42	110	0.0 0.85	51	72	-6.8 0.82	99	23	-4.6 0.67	70	10	-0.1 0.81	59	3	0.9 0.38	24	3	-0.0 0.39	56	++	++	--	+-
TAPAYU 1773 HEADLINER -T/E- P: OCC HEADLINER 661H M: TAPAYU 522 PINE DRIVE	723608 ARG 2000	134	-0.9 0.86	13	247	-0.3 0.91	53	38	-7.1 0.71	99	137	-2.8 0.87	63	15	0.2 0.67	38	-	-	-	-	-	-	++	+-	+-	++
TAPAYU 1821 HEADLINER-T/E- P: O C C HEADLINER 661H M: TAPAYU 744 PAMPEANO P PLAY	728276 ARG 2001	109	0.2 0.85	62	109	15.6 0.85	1	-	-	-	85	11.2 0.85	12	50	0.4 0.85	20	11	0.9 0.68	24	11	0.3 0.69	23	++	++	--	++
TAPAYU 1945 CHA?AR EXT P: TAPAYU 1523 EXT-T/E- M: TAPAYU 1160 RAINMAKER-T/E-	728839 ARG 2001	34	-1.3 0.85	6	36	4.3 0.82	23	2	-3.0 0.62	84	31	-0.8 0.72	54	8	-0.4 0.76	80	1	-0.4 0.30	63	1	-0.0 0.30	56	+-	+-	+-	++
TAPAYU 1995 ENTRERRIANO EXT -T/E- P: TRES MARIAS 4615 EXT-PLAY-T/E- M: TAPAYU 1266 THE CAPTAIN-T/E-	731767 ARG 2002	141	1.0 0.95	90	144	15.0 0.95	1	35	-5.8 0.82	97	115	22.6 0.89	1	60	1.1 0.93	1	14	-0.9 0.71	77	14	-0.2 0.72	77	++	++	--	++
TAPAYU 1997 HEADLINER-T/E- P: O C C HEADLINER 661H M: TAPAYU 522 PINE DRIVE	731678 ARG 2002	40	-0.1 0.85	47	40	9.6 0.85	4	12	-1.7 0.73	71	36	9.5 0.81	15	21	0.7 0.85	7	1	0.0 0.29	51	1	-0.0 0.30	56	++	++	+-	++
TAPAYU 2057 TESORO 13-41 P: TAPAYU 1341 RAINMAKER-T/E- M: TAPAYU 1644 EXT -T/E-	730478 ARG 2002	9	-0.4 0.24	34	123	-7.4 0.94	91	6	4.5 0.61	8	89	-5.2 0.87	72	53	-0.4 0.93	80	10	-1.3 0.50	86	9	0.1 0.50	34				
TAPAYU 2173 EXT P.PLAY-T/E- P: TAPAYU 1627 EXT -T/E- M: TAPAYU 1506 TRAVELER 8180 -T/E-	737174 ARG 2003	44	-0.4 0.85	33	45	1.6 0.85	39	8	-5.3 0.69	95	41	-2.7 0.80	62	23	-1.7 0.85	100	1	0.1 0.25	47	1	-0.0 0.25	56				
TAPAYU 2179 ORIENTAL P: DOBLEHACHE 33 ORIENTAL-T/E- M: TAPAYU 1532 RAB ROCK-T/E-	736358 ARG 2003	112	-0.2 0.87	41	139	2.1 0.88	36	7	-5.4 0.68	96	48	2.7 0.82	39	31	0.4 0.85	20	4	0.3 0.73	41	4	-0.6 0.74	97	++	++	++	++

# Resumen de Padres Angus Consolidado del Mercosur - 2011

## Argentina - Brasil - Uruguay

Nombre	Registro CP Año	Nacer			Destete			Leche			Final			C.E.			A.O.B.			E.G.D.			Terneza (S.A.M.)			
		NH	DEP Accu	Per	NH	DEP Accu	Per	NN	DEP Accu	Per	NH	DEP Accu	Per	NH	DEP Accu	Per	NH	DEP Accu	Per	NH	DEP Accu	Per	CAST 2959	CAST UoG	CAPN 316	CAPN 4751
<b>TAPAYU 2259 HOBO</b> P: BUF CRK HOBO 1961 M: TAPAYU 1360 CHOCTAW 6205	738471 ARG 2003	31	-1.8 0.85	2	30	-4.6 0.84	80	4	-4.3 0.61	92	29	-14.6 0.75	95	12	-0.3 0.84	74	-	-	-	-	-	-				
<b>TAPAYU 2341 LIDER-RAI-T/E-</b> P: O C C HEADLINER 661H M: TAPAYU 1222 RAINMAKER-T/E-	742443 ARG 2003	21	-0.3 0.80	38	17	1.4 0.80	41	-	-	-	16	-11.5 0.71	90	7	-0.8 0.82	96	-	-	-	-	-	-				
<b>TAPAYU 2357 RAINMAKER P. PLAY-T/E-</b> P: BASIN RAINMAKER 654X M: TAPAYU 1508 EXT -T/E-	742445 ARG 2004	28	-1.0 0.85	12	28	-1.4 0.85	60	-	-	-	27	-3.6 0.78	66	10	-0.7 0.83	93	2	-1.8 0.68	93	2	-0.0 0.69	56				
<b>TAPAYU 2373 TRAV. 8180 EXEL 1-T/E-</b> P: SITZ TRAVELER 8180 M: TAPAYU 1264 THE CAPTAIN-T/E-	739705 ARG 2004	68	1.1 0.85	92	66	12.5 0.85	1	3	-0.8 0.67	61	55	12.5 0.83	9	30	0.5 0.85	14	4	-0.9 0.69	77	4	0.2 0.70	33	++	++	--	+-
<b>TAPAYU 2375 TRAV. 8180 EXEL 2-T/E-</b> P: SITZ TRAVELER 8180 M: TAPAYU 1264 THE CAPTAIN-T/E-	739706 ARG 2004	29	1.5 0.84	97	30	6.8 0.85	11	2	0.4 0.65	46	30	8.2 0.78	19	20	1.0 0.85	2	-	-	-	-	-	-	++	++	--	++
<b>TAPAYU 2377 EXT-T/E-</b> P: N BAR EMULATION EXT M: TAPAYU 1490 RAINMAKER	742447 ARG 2004	41	-0.2 0.85	42	42	10.2 0.85	3	5	2.6 0.70	21	31	14.6 0.79	6	12	0.0 0.85	50	1	0.4 0.71	38	1	0.7 0.71	3	+-	--	+-	++
<b>TAPAYU 2487 PAMPERO</b> P: TAPAYU 1821 HEADLINER-T/E- M: TAPAYU 1160 RAINMAKER-T/E-	742586 ARG 2004	13	-0.1 0.79	47	14	8.0 0.79	8	-	-	-	1	3.5 0.62	36	1	0.7 0.76	7	-	-	-	-	-	-				
<b>TAPAYU 2537 LIDER CAPTAIN-T/E-</b> P: O C C HEADLINER 661H M: TAPAYU 1266 THE CAPTAIN-T/E-	745376 ARG 2005	139	0.0 0.85	52	48	18.6 0.85	1	2	-0.4 0.67	56	39	13.2 0.80	8	46	-0.2 0.85	66	11	0.9 0.76	24	11	0.3 0.74	23				
<b>TAPAYU 2563 LIDER CAPTAIN 3-T/E-</b> P: O C C HEADLINER 661H M: TAPAYU 1266 THE CAPTAIN-T/E-	746851 ARG 2005	125	-0.5 0.85	29	123	17.2 0.85	1	3	-0.3 0.68	55	107	15.3 0.85	5	59	-0.1 0.85	59	23	-1.0 0.82	79	23	0.2 0.83	33	++	+-	--	++
<b>TAPAYU 2629 TESORO</b> P: TAPAYU 1341 RAINMAKER-T/E- M: TAPAYU 2058 CHA?AR EXT	748335 ARG 2005	10	-2.2 0.80	1	-	-	-	-	-	-	-	-	-	-	-	-	-	-	-	-	-	-				
<b>TAPAYU 2647 JULIAN 4184</b> P: EL ABRA YEWLIAN 4184 M: TAPAYU 2006 CONSISTENS 8180-T/E	748341 ARG 2005	11	-1.6 0.79	3	11	-12.8 0.76	99	-	-	-	8	-18.4 0.65	98	3	-0.4 0.76	80	-	-	-	-	-	-				
<b>TAPAYU 2657 JULIAN 4184</b> P: EL ABRA YEWLIAN 4184 M: TAPAYU 2022 TESORO	748960 ARG 2005	13	-1.9 0.78	1	12	-10.0 0.77	96	-	-	-	2	-13.6 0.62	93	3	0.0 0.76	50	-	-	-	-	-	-				
<b>TAPAYU 2949 CASIQUE</b> P: TAPAYU 2179 ORIENTAL M: TAPAYU 1800 CHOCTAW 15-17	756243 ARG 2006	15	-0.7 0.82	21	-	-	-	-	-	-	-	-	-	-	-	-	-	-	-	-	-	-				
<b>TAPAYU 3019 SACARIAS 1-T/E-</b> P: TRES MARIAS 4955 SACARIAS-T/E- M: TAPAYU 1490 RAINMAKER	759833 ARG 2007	179	0.1 0.85	57	51	7.0 0.84	11	-	-	-	-	-	-	61	0.0 0.85	50	22	-1.6 0.80	90	22	-0.1 0.80	67	++	+-	--	++
<b>TAPAYU 3153 LIDER</b> P: O C C HEADLINER 661H M: TAPAYU 1996 EXT P.PLAY-T/E-	761123 ARG 2007	27	-0.3 0.80	38	13	-2.4 0.76	67	-	-	-	-	-	-	-	-	-	-	-	-	-	-	-				

# Resumen de Padres Angus Consolidado del Mercosur - 2011

## Argentina - Brasil - Uruguay

Nombre	Registro CP Año	Nacer			Destete			Leche			Final			C.E.			A.O.B.			E.G.D.			Terneza (S.A.M.)			
		NH	DEP Accu	Per	NH	DEP Accu	Per	NN	DEP Accu	Per	NH	DEP Accu	Per	NH	DEP Accu	Per	NH	DEP Accu	Per	NH	DEP Accu	Per	CAST 2959	CAST UoG	CAPN 316	CAPN 4751
<b>TAPAYU 3187 LIDER EXEL 5-T/E-</b> P: O C C HEADLINER 661H M: TAPAYU 1266 THE CAPTAIN-T/E-	766484 ARG 2007	12	0.4 0.75	70	-	-	-	-	-	-	-	-	-	-	-	-	-	-	-	-	-	-	++	+-	--	++
<b>TAPAYU 3189 LIDER 4-T/E-</b> P: O C C HEADLINER 661H M: TAPAYU 1030 VAQUERO	765309 ARG 2007	25	0.7 0.79	81	22	5.3 0.76	17	-	-	-	-	-	-	-	-	-	-	-	-	-	-	-	-	-	-	
<b>TAPAYU 3283 GREAT PLAINS 1-T/E-</b> P: O C C GREAT PLAINS 943G M: TAPAYU 1490 RAINMAKER	766521 ARG 2007	43	-0.4 0.83	33	-	-	-	-	-	-	-	-	-	-	-	-	-	-	-	-	-	-	-	-	-	
<b>TC EXTRA 9140</b> P: TC STOCKMAN 365 M: TC LASS 3008	13440056 USA 1999	29	0.5 0.49	73	31	0.9 0.51	45	7	1.2 0.44	35	24	0.7 0.54	48	8	0.3 0.28	25	16	-1.8 0.32	93	16	-0.0 0.21	54	-	-	-	-
<b>TC FREEDOM 104</b> P: CONNEALY FOBEFRONT M: TC RUBY 9095	13977765 USA 2001	713	0.6 0.99	78	624	4.7 0.98	21	40	-1.5 0.82	69	270	14.1 0.93	6	114	1.2 0.95	1	135	-0.1 0.95	54	134	-0.0 0.95	56	-	-	-	-
<b>TC FULLBACK 737</b> P: RITO 9FB3 OF 5H11 FULLBACK M: TC MARCIA 3051	12785417 USA 1997	77	1.0 0.91	90	88	3.0 0.87	30	84	2.7 0.78	20	57	13.9 0.73	7	16	0.1 0.84	41	16	-0.5 0.75	66	15	-1.3 0.74	100	+-	++	+-	++
<b>TC STOCKMAN 365</b> P: TC STOCKMAN M: TC PRIDE 0014	11994601 USA 1993	1150	0.7 0.99	81	1200	2.9 0.99	31	1557	1.6 0.98	32	795	5.6 0.98	28	349	0.5 0.99	14	166	0.0 0.96	51	164	-0.5 0.96	95	-	-	-	-
<b>TC SUPREME VISION 691</b> P: WOODHILL SUPREME M: TC RUBY 2080	12559758 USA 1996	7	0.8 0.34	83	11	10.3 0.33	3	15	-1.4 0.33	68	6	10.9 0.38	12	5	0.6 0.20	12	6	0.3 0.20	42	6	-0.0 0.11	52	-	-	-	-
<b>TC TOTAL 410</b> P: BON VIEW NEW DESIGN 208 M: TC ERICA EILEEN 2047	14844711 USA 2004	15	0.2 0.53	62	17	7.3 0.54	10	-	-	-	11	10.6 0.49	13	4	0.4 0.22	19	6	1.1 0.23	19	6	-0.0 0.16	55	-	-	-	-
<b>TE MANIA RED LABEL Z1023</b> P: TE MANIA VICERROY V342 M: TE MANIA MITTAGONG V254	1167403 USA 2004	22	-0.5 0.76	30	34	5.9 0.71	15	-	-	-	22	5.7 0.67	28	11	0.5 0.58	13	7	-0.4 0.31	63	2	0.1 0.10	42	-	-	-	-
<b>TERERE 0100006</b> P: BAYUCUA 6125 MILAGRO M: TERERE 571	100006 URU 2007	11	-0.1 0.40	48	11	-11.6 0.38	98	-	-	-	-	-	-	-	-	-	-	-	-	-	-	-	-	-	-	-
<b>TERERE 0100016</b> P: TERERE 637 M: EL TERERE 284	100016 URU 2007	21	-0.1 0.41	47	21	8.9 0.41	6	-	-	-	-	-	-	-	-	-	-	-	-	-	-	-	-	-	-	-
<b>TERERE 635</b> P: NICHOLS PERFORMA D162 M: EL TERERE 287	90144 URU 2004	23	0.1 0.44	55	23	-6.8 0.44	89	4	0.9 0.42	40	21	-5.6 0.48	73	11	-0.3 0.30	75	16	-0.9 0.32	76	16	0.1 0.24	43	-	-	-	-
<b>TERERE 637</b> P: NICHOLS PERFORMA D162 M: TERERE 437	90146 URU 2004	22	0.5 0.39	71	22	-0.7 0.38	56	13	3.6 0.40	13	22	2.8 0.44	39	5	0.3 0.24	30	22	-1.3 0.30	85	22	0.1 0.22	43	-	-	-	-
<b>TERERE 638</b> P: NICHOLS PERFORMA D162 M: EL TERERE 304	90147 URU 2004	48	-0.2 0.51	41	48	-12.8 0.51	99	7	3.1 0.46	17	36	-11.0 0.55	89	14	-0.1 0.32	62	30	-2.4 0.38	97	30	0.1 0.28	35	-	-	-	-

# Resumen de Padres Angus Consolidado del Mercosur - 2011

## Argentina - Brasil - Uruguay

Nombre	Registro CP Año	Nacer			Destete			Leche			Final			C.E.			A.O.B.			E.G.D.			Terneza (S.A.M.)			
		NH	DEP Accu	Per	NH	DEP Accu	Per	NN	DEP Accu	Per	NH	DEP Accu	Per	NH	DEP Accu	Per	NH	DEP Accu	Per	NH	DEP Accu	Per	CAST 2959	CAST UoG	CAPN 316	CAPN 4751
<b>TERERE 647</b> P: BAYUCUA TRAVELER BAYUCUA BB BOY M: STB FORTUNE 527	93228 URU 2005	27	-0.5 0.41	26	27	-9.8 0.43	96	-	-	-	20	3.8 0.48	35	2	0.2 0.29	35	16	-0.2 0.32	58	16	0.1 0.21	42				
<b>TESEU TEI DA TOLIO'S FARM 1045</b> P: TANINO 60 DOS 48-3 M: CASAMU 2425 ZORZAL SOPHIE 421	0106822 BRA 2003	-	-	-	62	2.9 0.81	31	-	-	-	31	3.4 0.74	37	7	-0.1 0.51	60	-	-	-	-	-	-				
<b>THE KANSAN</b> P: RR TRAVELER 5204 M: MISS BANDO K 520	11736629 USA 1992	8	-0.4 0.32	30	10	-4.4 0.33	79	8	4.0 0.35	11	9	6.7 0.39	24	2	0.5 0.16	16	7	1.2 0.25	17	7	0.1 0.15	39				
<b>THREE TREES EVERREADY C55D</b> P: SITZ TRAVELER 8180 M: BT EVERELDA ENTENSE 55D	13080972 USA 1997	17	-0.1 0.45	45	15	6.0 0.43	15	5	0.8 0.44	41	15	9.8 0.49	15	7	0.3 0.31	24	14	1.2 0.36	18	14	0.0 0.24	45				
<b>TKP BODACIOUS 693</b> P: GLACIER LOGAN 210 M: TKP LASA MADONNA	516688 USA 1996	293	1.8 0.96	98	504	3.8 0.96	25	221	-0.2 0.81	53	271	2.8 0.95	39	85	-0.3 0.90	76	16	-0.4 0.72	62	15	-0.4 0.72	90				
<b>TLA NORTHERN SAMURAI</b> P: KC SHOGUN K22 80 M: DINTER PRIDE OF TERRLENE 13P	627274 CAN 1986	42	1.6 0.91	98	47	2.4 0.83	34	60	-1.0 0.82	63	34	4.0 0.71	34	1	-0.3 0.11	77	-	-	-	-	-	-				
<b>TOMIL GNEMERN GR 137N</b> P: M:	670815 ARG 1981	102	0.2 0.79	61	85	0.0 0.70	51	54	-0.5 0.69	57	47	-7.3 0.72	79	-	-	-	-	-	-	-	-	-				
<b>TOSU MICK 9301</b> P: B A R EXT TRAVELER 205 M: TOSU OLD HOME 6318	13436290 USA 1999	1081	-0.7 0.99	21	1005	3.0 0.99	31	281	6.2 0.95	3	609	11.6 0.96	11	214	-0.4 0.95	80	521	2.1 0.98	5	521	-0.1 0.98	67	+-	+-	+-	+-
<b>TRADICAO T01</b> P: TRES MARIAS 5839 QUEBRACHO TE M: RECONQUISTA 517 RED BULL BIG SK	0125704 BRA 2007	-	-	-	51	-0.3 0.77	53	-	-	-	45	-4.6 0.77	70	-	-	-	12	0.1 0.51	48	9	-0.0 0.46	52				
<b>TRADICION 95 HORNERO 5351</b> P: TRES MARIAS 5887 HORNERO T/E M: EUCALIPTO 5331 ABERDEEN 3948	97821 URU 2007	7	0.9 0.36	86	13	4.0 0.36	24	-	-	-	12	7.1 0.38	23	5	-0.1 0.20	57	12	0.1 0.25	47	11	0.0 0.17	51				
<b>TRANQUERAS GRAND MAKER 281</b> P: G A R GRID MAKER M: MACEDONIA GRADUATE 1251	100431 URU 2007	7	0.3 0.27	63	10	1.6 0.28	40	-	-	-	5	2.9 0.31	38	-	-	-	2	0.5 0.14	35	2	0.1 0.10	40				
<b>TRES HERMANAS 25 LIBRA LEG-T/E-</b> P: BUF CRK CHF 824-1658 M: LA LEGUA VALIENTE 7494 PANTERA-	752653 ARG 2005	23	-0.5 0.83	29	22	2.1 0.80	36	-	-	-	18	5.4 0.69	29	12	-1.0 0.77	98	18	-0.6 0.80	69	18	0.2 0.80	33	+-	+-	--	++
<b>TRES MARIAS 04611 STRYCKER</b> P: BHC STRYCKER M: TRES MARIAS 2598 RED NANCY 14	703725 ARG 1994	128	-1.2 0.95	8	104	-6.4 0.90	88	86	-2.9 0.83	83	90	-7.5 0.84	80	39	0.1 0.92	41	12	-1.0 0.70	79	11	-0.4 0.70	91	+-	+++	+-	++
<b>TRES MARIAS 05129 RINCON DEL SARAN</b> P: LMAN LADIES MAN 1144B M: DON PANCHO 58 MARTINA -T/E-	707600 ARG 1996	205	0.5 0.93	73	211	-0.9 0.92	57	77	-4.6 0.74	93	151	1.1 0.87	46	51	0.1 0.87	43	2	1.1 0.39	19	1	-0.3 0.33	85				
<b>TRES MARIAS 4655 EXT PLAY-T/E-</b> P: N BAR EMULATION EXT M: TRES MARIAS 3068 EUROTIA 3	704241 ARG 1994	34	-0.8 0.85	18	32	-7.5 0.80	91	13	1.1 0.77	37	8	-11.1 0.62	89	10	0.0 0.81	50	5	-0.4 0.53	63	5	0.5 0.54	9				



# Resumen de Padres Angus Consolidado del Mercosur - 2011

## Argentina - Brasil - Uruguay

Nombre	Registro CP Año	Nacer			Destete			Leche			Final			C.E.			A.O.B.			E.G.D.			Terneza (S.A.M.)					
		NH	DEP Accu	Per	NH	DEP Accu	Per	NN	DEP Accu	Per	NH	DEP Accu	Per	NH	DEP Accu	Per	NH	DEP Accu	Per	NH	DEP Accu	Per	CAST 2959	CAST UoG	CAPN 316	CAPN 4751		
<b>TRES MARIAS 4801 WIND PLAY-T/E-</b> P: WESTWIND RITO 8503 D J H 019 M: TRES MARIAS 2816 KATE 9	707966 ARG 1995	374	-0.4 0.98	33	347	-4.6 0.96	80	142	0.9 0.88	40	297	-4.9 0.93	71	103	-0.3 0.96	74	34	-0.5 0.84	66	31	0.4 0.83	15	++	++	-	-	+	-
<b>TRES MARIAS 4809 LESTER-T/E-</b> P: LEACHMAN AGENT M: TRES MARIAS 2886 ERICA 111	704302 ARG 1995	871	1.0 0.99	90	1186	4.9 0.98	20	915	-4.2 0.97	91	745	6.5 0.97	25	279	-0.7 0.98	93	61	0.0 0.89	49	56	0.1 0.89	44	++	++	+	-	+	+
<b>TRES MARIAS 4909 PODEROSO-T/E-</b> P: BHC STRYKER M: DON PANCHO 46 INDEP CHIEF	707591 ARG 1996	73	0.8 0.85	84	72	10.4 0.85	3	17	1.2 0.68	36	20	19.9 0.72	2	13	0.2 0.83	34	6	-0.1 0.58	54	6	-0.3 0.59	85						
<b>TRES MARIAS 4917 BARTOLO-T/E-</b> P: DON PANCHO 53 BARTOLOME -T/E- M: LEACHMAN MATTIE B1020	707592 ARG 1996	12	0.4 0.81	70	18	-2.6 0.68	68	13	4.8 0.55	7	11	-1.3 0.48	57	-	-	-	1	-0.3 0.22	60	1	-0.1 0.22	67						
<b>TRES MARIAS 4955 SACARIAS-T/E-</b> P: NICHOLS BLACK INK Y118 M: TRES MARIAS 2676 ANN 44	707625 ARG 1996	1504	0.4 0.99	70	1424	1.4 0.99	41	850	-2.8 0.98	82	821	0.6 0.98	48	394	0.3 0.99	26	262	-1.1 0.98	81	240	-0.2 0.98	77	++	++	-	-	+	+
<b>TRES MARIAS 4971 MAN EXT TE</b> P: LEACHMAN LADIES MAN 1144B M: TRES MARIAS 4504 MAGGIE 1 TE	711509 ARG 1996	-	-	-	161	-3.7 0.91	75	87	4.2 0.61	9	130	1.1 0.92	46	25	0.1 0.77	43	72	0.1 0.87	47	69	0.2 0.86	32						
<b>TRES MARIAS 5013 WIND EXT-T/E-</b> P: WESTWIND RITO 8503 D J H 019 M: TRES MARIAS 4492 KATE 3-T/E-	707701 ARG 1996	293	-0.3 0.98	38	272	-5.0 0.96	82	142	3.1 0.88	17	166	-3.5 0.89	65	95	-1.1 0.95	99	46	-1.9 0.88	94	42	0.1 0.87	44	++		++	++	++	++
<b>TRES MARIAS 5181 JUNIOR-T/E-</b> P: MINERTS FORTUNE 2000 M: TRES MARIAS 4462 KATE 1-T/E-	710222 ARG 1997	948	0.9 0.99	87	921	2.9 0.99	31	739	0.3 0.97	47	476	8.6 0.96	18	262	-0.5 0.98	86	92	0.8 0.94	26	88	-0.1 0.94	67	++	+-	-	-	+	+
<b>TRES MARIAS 5197 FORTUNE EXT-T/E-</b> P: MINERTS FORTUNE 2000 M: TRES MARIAS 4474 KATE 2-T/E-	710224 ARG 1997	18	0.2 0.79	62	21	-0.1 0.70	51	23	-1.3 0.58	67	9	-5.4 0.54	73	-	-	-	-	-	-	-	-	-						
<b>TRES MARIAS 5483 COMANCHE-T/E-</b> P: GLACIER MARIAS 548 M: TRES MARIAS 4742 VINE BARTOLA-T	713180 ARG 1998	200	-0.8 0.96	18	186	-1.0 0.94	58	95	2.2 0.85	25	115	3.6 0.86	35	56	0.3 0.93	26	12	1.5 0.68	12	9	-0.5 0.64	95						
<b>TRES MARIAS 5691 BARTOLOME 4638 MA</b> P: DON PANCHO 53 BARTOLOME -T/E- M: TRES MARIAS 4638 LADY MARY 1-T/	716345 ARG 1999	36	1.0 0.85	90	24	9.5 0.71	5	12	-3.9 0.58	90	20	23.3 0.62	1	22	0.6 0.83	10	2	-0.5 0.37	66	2	-0.0 0.38	56						
<b>TRES MARIAS 5717 GLACIER 4844 WW-T</b> P: GLACIER MARIAS 548 M: TRES MARIAS 4844 WIND TIME-T/E-	719300 ARG 1999	50	0.2 0.85	62	42	7.8 0.83	8	23	-3.9 0.78	90	12	16.3 0.72	4	8	-0.4 0.85	80	10	0.0 0.70	51	11	-0.1 0.72	67	++	++	-	-	-	-
<b>TRES MARIAS 5725 LESTER 4796 INK-T</b> P: TRES MARIAS 4809 LESTER-T/E- M: TRES MARIAS NOCHERA-T/E-	716713 ARG 1999	45	0.8 0.89	84	37	6.4 0.83	13	4	-2.1 0.67	75	14	8.7 0.64	18	9	0.2 0.83	34	2	-1.3 0.36	85	2	-0.0 0.31	56						
<b>TRES MARIAS 5837 CUMELLEN-T/E-</b> P: TC STOCKMAN 365 M: TRES MARIAS 4864 WIND EXT-T/E-	718891 ARG 1999	193	0.3 0.97	66	174	-0.8 0.95	56	128	9.4 0.90	1	93	-4.7 0.88	70	43	0.5 0.93	14	49	-2.0 0.90	95	47	-0.1 0.90	67	++	++	+	-	+	+
<b>TRES MARIAS 5839 QUEBRACHO-T/E-</b> P: LCHMN RED MONTANA 1377G M: TRES MARIAS 4642 MARTINETA-T/E-	718892 ARG 1999	1886	1.0 0.99	90	2012	3.7 0.99	26	983	-4.0 0.98	90	1186	9.8 0.98	15	600	0.9 0.99	3	470	2.8 0.98	1	450	-0.2 0.98	77	++	++	+	-	+	-

# Resumen de Padres Angus Consolidado del Mercosur - 2011

## Argentina - Brasil - Uruguay

Nombre	Registro CP Año	Nacer			Destete			Leche			Final			C.E.			A.O.B.			E.G.D.			Terneza (S.A.M.)			
		NH	DEP Accu	Per	NH	DEP Accu	Per	NN	DEP Accu	Per	NH	DEP Accu	Per	NH	DEP Accu	Per	NH	DEP Accu	Per	NH	DEP Accu	Per	CAST 2959	CAST UoG	CAPN 316	CAPN 4751
<b>TRES MARIAS 5855 4955 3670-T/E-</b> P: TRES MARIAS 4955 SACARIAS-T/E- M: TRES MARIAS 3670 MILAGRO PATRIO	724497 ARG 1999	17	1.4 0.84	96	17	2.8 0.80	31	3	-4.8 0.62	94	6	1.8 0.61	43	1	0.3 0.76	26	6	-0.5 0.56	66	6	-0.4 0.57	91				
<b>TRES MARIAS 5861 4955 3670-T/E-</b> P: TRES MARIAS 4955 SACARIAS-T/E- M: TRES MARIAS 3670 MILAGRO PATRIO	724498 ARG 1999	124	1.0 0.90	90	189	-0.2 0.90	52	5	-3.8 0.64	89	99	-2.4 0.87	61	52	0.2 0.88	35	22	-0.8 0.56	76	15	-0.1 0.39	68	++	++	--	+ -
<b>TRES MARIAS 5879 DON QUICO 4642-T/</b> P: LCHMN RED MONTANA 1377G M: TRES MARIAS 4642 MARTINETA-T/E-	718897 ARG 1999	35	1.4 0.87	96	33	1.5 0.75	40	3	-0.4 0.62	56	33	2.2 0.66	41	40	1.4 0.90	1	3	-0.3 0.47	60	2	-0.9 0.42	100	+ -	+ -	+ -	++
<b>TRES MARIAS 5887 HORNERO-T/E-</b> P: TRES MARIAS 4955 SACARIAS-T/E- M: TRES MARIAS 5116 FOUNDER BANDO-	718899 ARG 1999	4014	0.9 0.99	87	3790	3.2 0.99	29	1120	-0.8 0.99	61	2221	3.1 0.99	38	1214	-0.2 0.99	66	971	0.1 0.99	47	970	0.2 0.99	33	++	++	--	+ -
<b>TRES MARIAS 5889 SACA 4850 WW-T/E-</b> P: TRES MARIAS 4955 SACARIAS-T/E- M: TRES MARIAS 4850 WIND EXT-T/E-	718900 ARG 1999	27	-0.1 0.86	47	27	-5.3 0.82	83	-	-	-	26	-4.4 0.75	69	25	-0.1 0.88	59	-	-	-	-	-	-	+ -	+ -	--	+ -
<b>TRES MARIAS 5893 FALUCHO-T/E-</b> P: TRES MARIAS 4955 SACARIAS-T/E- M: TRES MARIAS 4850 WIND EXT-T/E-	718901 ARG 1999	768	0.5 0.99	74	738	1.8 0.99	38	204	-3.0 0.95	84	472	10.4 0.96	13	270	-0.1 0.98	59	222	-0.2 0.97	57	214	0.1 0.97	44	++	+ -	--	+ -
<b>TRES MARIAS 5959 GCAN 4850 WW</b> P: GMRA GRAND CANYON 753 M: TRES MARIAS 4850 WIND EXT-T/E-	719342 ARG 2000	64	0.2 0.85	62	58	-2.1 0.85	65	11	4.5 0.74	8	12	4.7 0.60	31	1	0.1 0.70	41	10	-0.3 0.67	60	11	-0.0 0.69	56	+ -	+ -	--	+ -
<b>TRES MARIAS 6069 INDIO-T/E-</b> P: GMRA GRAND CANYON 753 M: TRES MARIAS 5088 PARAGUAYA-T/E-	723412 ARG 2000	41	-0.7 0.88	21	43	1.8 0.80	38	23	0.6 0.68	43	26	1.2 0.64	45	24	0.1 0.88	41	7	1.4 0.61	13	7	-0.0 0.62	56				
<b>TRES MARIAS 6119 ÑATACON-T/E-</b> P: TRES MARIAS 4809 LESTER-T/E- M: TRES MARIAS 4850 WIND EXT-T/E-	726997 ARG 2001	17	0.6 0.83	78	14	-0.5 0.78	54	5	-3.0 0.70	84	10	3.3 0.70	37	6	-0.3 0.82	74	3	0.2 0.75	44	3	0.3 0.75	23				
<b>TRES MARIAS 6221 CASIMIRO-T/E-</b> P: TRES MARIAS 5181 JUNIOR-T/E- M: TRES MARIAS 4822 CARI?OSA-T/E-	727557 ARG 2001	183	0.2 0.96	62	166	1.1 0.95	43	18	5.3 0.79	5	89	3.5 0.87	36	52	0.0 0.92	50	27	-2.2 0.87	96	28	-0.4 0.87	91	++	++	--	++
<b>TRES MARIAS 6241 PAYADOR-T/E-</b> P: TRES MARIAS 5839 QUEBRACHO-T/E- M: TRES MARIAS 5570 MARIAS 24 RLAD	727897 ARG 2001	1164	0.1 0.99	57	1113	3.8 0.99	25	235	-5.4 0.96	96	600	7.0 0.97	23	356	-0.6 0.98	90	228	3.9 0.96	1	229	-0.4 0.97	91	++	++	++	++
<b>TRES MARIAS 6245 MALEVO-T/E-</b> P: LCHMN RED MONTANA 1377G M: TRES MARIAS 5088 PARAGUAYA-T/E-	727561 ARG 2001	29	0.2 0.85	62	29	3.7 0.84	26	18	-5.0 0.76	95	27	7.7 0.74	21	13	0.1 0.85	41	-	-	-	-	-	-				
<b>TRES MARIAS 6301 ZORZAL-T/E-</b> P: TRES MARIAS 5887 HORNERO-T/E- M: TRES MARIAS 4850 WIND EXT-T/E-	727406 ARG 2001	4214	0.5 0.99	75	3918	4.7 0.99	21	523	2.7 0.98	20	1981	9.3 0.99	16	1097	0.4 0.99	20	823	-2.6 0.99	98	813	0.3 0.99	23	+ -	+ -	--	+ -
<b>TRES MARIAS 6495 GLACIAR 4290</b> P: TRES MARIAS 5717 GLACIER 4844 W M: TRES MARIAS 4290 TARZAN RAB ROC	730295 ARG 2002	126	0.8 0.85	84	125	-2.1 0.85	65	5	4.4 0.59	9	101	-3.6 0.82	66	14	0.4 0.73	20	-	-	-	-	-	-				
<b>TRES MARIAS 6535 CHUPETE 5502</b> P: TRES MARIAS 5535 CHUPETE 4616-T M: TRES MARIAS 5502 CROB4038RED NA	733529 ARG 2002	32	0.6 0.85	78	32	0.5 0.85	47	-	-	-	5	-1.4 0.51	57	4	-0.1 0.76	59	3	-0.4 0.70	63	2	0.2 0.70	33				

# Resumen de Padres Angus Consolidado del Mercosur - 2011

## Argentina - Brasil - Uruguay

Nombre	Registro CP Año	Nacer			Destete			Leche			Final			C.E.			A.O.B.			E.G.D.			Terneza (S.A.M.)			
		NH	DEP Accu	Per	NH	DEP Accu	Per	NN	DEP Accu	Per	NH	DEP Accu	Per	NH	DEP Accu	Per	NH	DEP Accu	Per	NH	DEP Accu	Per	CAST 2959	CAST UoG	CAPN 316	CAPN 4751
<b>TRES MARIAS 6619 CUMELLEN 3234</b> P: TRES MARIAS 5837 CUMELLEN-T/E- M: TRES MARIAS 3234 RUTH	733298 ARG 2002	36	1.3 0.84	95	38	14.3 0.79	1	5	10.9 0.60	1	27	25.5 0.71	1	-	-	-	-	-	-	-	-	-				
<b>TRES MARIAS 6661 MANDRAKE 4462-T/E</b> P: TRES MARIAS 5837 CUMELLEN-T/E- M: TRES MARIAS 4462 KATE 1-T/E-	738705 ARG 2003	150	1.8 0.95	99	129	1.1 0.94	43	48	3.4 0.83	15	89	-3.2 0.87	64	44	-0.1 0.92	59	63	-0.7 0.92	72	65	0.2 0.92	33	++	++	+ -	++
<b>TRES MARIAS 6667 QUEBRA 4580-T/E-</b> P: TRES MARIAS 5839 QUEBRACHO-T/E- M: TRES MARIAS 4580 KATE 8-T/E-	738707 ARG 2003	34	0.1 0.83	57	20	-0.9 0.79	57	-	-	-	-	-	-	-	-	-	-	-	-	-	-	-				
<b>TRES MARIAS 6679 ALCON 6052-T/E-</b> P: TRES MARIAS 5887 HORNERO-T/E- M: TRES MARIAS 6052 WIND 4454-T/E-	738710 ARG 2003	23	-0.3 0.84	38	21	8.2 0.80	7	-	-	-	3	12.4 0.63	9	2	-0.9 0.78	97	-	-	-	-	-	-				
<b>TRES MARIAS 6695 QUEBRA 4558</b> P: TRES MARIAS 5839 QUEBRACHO-T/E- M: TRES MARIAS 4558 SUPER ESTRELLA	735657 ARG 2003	32	-1.2 0.83	8	30	5.2 0.78	18	-	-	-	27	6.5 0.66	25	13	0.3 0.81	26	2	2.2 0.71	4	2	0.3 0.72	23	++	++	- -	++
<b>TRES MARIAS 6743 AGUILUCHO</b> P: TRES MARIAS 5887 HORNERO-T/E- M: TRES MARIAS 5392 BANDOLERO 4526	737277 ARG 2003	101	0.9 0.92	88	89	1.0 0.89	43	4	-4.6 0.69	93	42	-3.8 0.77	67	23	-0.6 0.86	90	7	0.0 0.75	51	7	0.5 0.76	9				
<b>TRES MARIAS 6747 PAYADOR 5852</b> P: TRES MARIAS 6241 PAYADOR-T/E- M: TRES MARIAS 5852 PANDERETA 1	738928 ARG 2003	59	0.4 0.85	70	57	8.5 0.85	7	25	-6.6 0.82	98	39	8.3 0.81	19	1	-0.4 0.75	80	1	0.5 0.57	35	1	-0.4 0.72	91				
<b>TRES MARIAS 6763 HORNERO 3468</b> P: TRES MARIAS 5887 HORNERO-T/E- M: TRES MARIAS 3468 JIPSEY	737282 ARG 2003	31	0.0 0.85	52	27	-8.5 0.85	94	5	-0.5 0.62	57	18	-16.3 0.72	96	9	-0.6 0.83	90	1	-0.7 0.70	72	1	0.1 0.71	44				
<b>TRES MARIAS 6771 HORNERO 5250</b> P: TRES MARIAS 5887 HORNERO-T/E- M: TRES MARIAS 5250 CONQUER VINE 3	737285 ARG 2003	18	0.5 0.84	74	17	3.2 0.80	29	5	0.2 0.61	49	15	0.9 0.70	47	7	0.0 0.81	50	-	-	-	-	-	-				
<b>TRES MARIAS 6927 PUCARA-T/E-</b> P: TRES MARIAS 5839 QUEBRACHO-T/E- M: TRES MARIAS 5494 SECRETARIA-T/E	738952 ARG 2003	308	1.2 0.97	94	306	1.4 0.96	41	16	-0.8 0.80	61	109	-1.0 0.87	55	66	0.6 0.92	10	29	0.7 0.81	30	25	0.1 0.83	45	++	++	+ -	+ -
<b>TRES MARIAS 7015 ZORZAL 5314-T/E-</b> P: TRES MARIAS 6301 ZORZAL-T/E- M: TRES MARIAS 5314 SO?ADORA 4690	745891 ARG 2004	14	0.1 0.80	57	15	3.7 0.79	26	-	-	-	7	5.8 0.71	27	7	-0.4 0.82	80	2	-2.2 0.65	96	2	0.3 0.66	23				
<b>TRES MARIAS 7031 CACHAFAZ 6556-T/E</b> P: TRES MARIAS 6301 ZORZAL-T/E- M: TRES MARIAS 6556 QUEBRA 5494-T/	745150 ARG 2004	195	0.6 0.95	78	181	2.3 0.95	35	45	-0.6 0.81	58	89	9.2 0.85	16	39	0.7 0.89	7	58	-0.2 0.88	56	61	0.7 0.89	3				
<b>TRES MARIAS 7033 CANDOMBE 6164-T/E</b> P: TRES MARIAS 6301 ZORZAL-T/E- M: TRES MARIAS 6164 ESTRELLA-T/E-	745151 ARG 2004	134	-0.2 0.92	43	143	5.8 0.92	15	10	6.1 0.71	3	47	18.5 0.78	2	31	0.2 0.85	38	26	1.6 0.77	10	24	0.3 0.77	16				
<b>TRES MARIAS 7045 MALAMBO 6090-T/E-</b> P: TRES MARIAS 6301 ZORZAL-T/E- M: TRES MARIAS 6090 TACUARA-T/E-	745153 ARG 2004	83	0.4 0.85	71	84	-2.0 0.85	64	-	-	-	38	2.6 0.80	40	16	0.0 0.85	51	3	-0.3 0.18	61	2	0.0 0.13	50				
<b>TRES MARIAS 7071 TANGO 5740-T/E-</b> P: TRES MARIAS 5887 HORNERO-T/E- M: TRES MARIAS 5740 MATRERA-T/E-	745157 ARG 2004	19	0.1 0.84	57	19	10.5 0.82	3	-	-	-	3	22.2 0.69	1	1	-0.2 0.77	66	1	0.4 0.73	38	1	0.8 0.74	1				



# Resumen de Padres Angus Consolidado del Mercosur - 2011

## Argentina - Brasil - Uruguay

Nombre	Registro CP Año	Nacer			Destete			Leche			Final			C.E.			A.O.B.			E.G.D.			Terneza (S.A.M.)			
		NH	DEP Accu	Per	NH	DEP Accu	Per	NN	DEP Accu	Per	NH	DEP Accu	Per	NH	DEP Accu	Per	NH	DEP Accu	Per	NH	DEP Accu	Per	CAST 2959	CAST UoG	CAPN 316	CAPN 4751
<b>TWIN LAKES MIDLAND 9035</b> P: BR MIDLAND M: MR PAPAS 9035 OF LA TERRE	14866373 USA 2004	10	-1.6 0.30	3	12	0.2 0.34	49	-	-	-	-	-	-	-	-	-	-	-	-	-	-	-	-	-	-	-
<b>1129 DO CAMPO NOVO</b> P: BJR C-CHIEF 811 M: LFR 1347 DAS DUAS MARIAS TE	0090424 BRA 2001	-	-	-	34	3.0 0.72	30	-	-	-	19	3.3 0.63	37	-	-	-	-	-	-	-	-	-	-	-	-	-
<b>1164 DO CAMPO NOVO</b> P: GLACIER CHATEAU 744 M: LFR 1347 DAS DUAS MARIAS TE	0090880 BRA 2002	-	-	-	48	5.2 0.76	18	-	-	-	35	6.6 0.76	24	-	-	-	-	-	-	-	-	-	-	-	-	-
<b>1305 DO CAMPO NOVO</b> P: BADLANDS MR BEEF 805 M: BD 1342 DAS DUAS MARIAS TE	0099630 BRA 2003	-	-	-	42	3.0 0.74	30	-	-	-	26	4.2 0.71	33	-	-	-	-	-	-	-	-	-	-	-	-	-
<b>1306 DO CAMPO NOVO</b> P: LEACHMAN COPPER ROB 1204D M: LFR 1347 DAS DUAS MARIAS TE	0099629 BRA 2003	-	-	-	34	1.9 0.71	38	-	-	-	22	3.0 0.65	38	-	-	-	-	-	-	-	-	-	-	-	-	-
<b>1308 DO CAMPO NOVO</b> P: LEACHMAN COPPER ROB 1204D M: 1903 DO CAMPO NOVO	0099632 BRA 2003	-	-	-	37	2.9 0.73	31	-	-	-	27	3.5 0.70	36	-	-	-	-	-	-	-	-	-	-	-	-	-
<b>UBAR GRAND PRIX 102</b> P: LEACHMAN GRAND CANYON 1244G M: FORSTER COPPER QUEEN 7168	768015 USA 2001	29	-0.1 0.76	47	31	2.0 0.69	37	12	1.3 0.19	35	21	5.7 0.65	28	1	0.4 0.30	21	-	-	-	-	-	-	-	-	-	-
<b>UMBU 252 STRYKER TEI</b> P: BHC STRYKER M:	0079382 BRA 1999	163	-0.2 0.93	40	160	-4.2 0.91	78	62	-2.5 0.54	79	118	-4.2 0.91	68	26	0.3 0.77	24	83	-0.7 0.87	73	73	-0.1 0.86	59	-	-	-	-
<b>UMBU 256 LEACHMAN TEI</b> P: LEACHMAN COPPER ROB 1204D M: TRES MARIAS 5010 STRYKE PLAY TE	0079383 BRA 1999	106	0.0 0.90	52	106	0.9 0.87	45	45	1.3 0.47	34	88	0.5 0.88	49	8	0.3 0.55	27	61	0.1 0.83	49	61	0.0 0.83	48	-	-	-	-
<b>UMBU 268 BARTOLOME TEI</b> P: DON PANCHO 53 BARTOLOME TE M: TRES MARIAS 4462 KATE 1 TE	0079388 BRA 1999	29	-0.6 0.74	22	29	-3.8 0.66	76	-	-	-	20	0.1 0.65	50	14	-0.0 0.64	51	11	1.0 0.47	22	11	0.0 0.44	49	-	-	-	-
<b>UMBU 272 LEACHMAN TEI</b> P: LEACHMAN COPPER ROB 1204D M:	0079389 BRA 1999	78	-0.2 0.88	41	78	-2.8 0.84	70	37	2.7 0.42	20	61	0.7 0.85	48	24	0.3 0.75	27	51	0.4 0.82	39	42	0.0 0.78	45	-	-	-	-
<b>UMBU 302 BARTOLOME</b> P: DON PANCHO 53 BARTOLOME TE M: CASAMU 1051-372 BEWITCH	0078416 BRA 1999	113	2.4 0.91	100	112	-1.8 0.87	63	33	-3.0 0.40	84	68	-3.0 0.85	63	29	-0.3 0.78	74	43	0.4 0.79	39	42	-0.0 0.76	53	-	-	-	-
<b>UMBU 418 OTTONO</b> P: OTTONO B444 TEI DON PANCHO M: UMBU 343 EVILESCA RED	0089110 BRA 2001	244	-0.1 0.95	46	238	-5.8 0.94	85	63	0.5 0.57	44	166	-4.2 0.93	68	49	-0.2 0.86	66	126	-0.2 0.91	57	93	-0.0 0.89	55	-	-	-	-
<b>UMBU 422-252 STRYKER</b> P: UMBU 252 STRYKER TEI M: UMBU 25 STAMINA	0089111 BRA 2001	21	-0.1 0.69	48	21	-6.9 0.61	90	-	-	-	15	-5.4 0.60	73	5	-0.3 0.38	76	9	-0.9 0.48	77	8	-0.0 0.45	55	-	-	-	-
<b>UMBU 822 ORIENTAL</b> P: DOBLE HACHE 33 ORIENTAL TE M: UMBU 497 MAGGIE	0104637 BRA 2004	30	-0.0 0.74	49	29	6.4 0.68	13	-	-	-	20	3.9 0.64	34	9	0.7 0.57	8	20	-0.1 0.64	53	10	0.0 0.49	50	-	-	-	-

# Resumen de Padres Angus Consolidado del Mercosur - 2011

## Argentina - Brasil - Uruguay

Nombre	Registro CP Año	Nacer			Destete			Leche			Final			C.E.			A.O.B.			E.G.D.			Terneza (S.A.M.)			
		NH	DEP Accu	Per	NH	DEP Accu	Per	NN	DEP Accu	Per	NH	DEP Accu	Per	NH	DEP Accu	Per	NH	DEP Accu	Per	NH	DEP Accu	Per	CAST 2959	CAST UoG	CAPN 316	CAPN 4751
<b>UMBU 878 BARTOLOME</b> P: DON PANCHO 53 BARTOLOME TE M: CANDIOTA SP 030 JULY TE	<b>0110609</b> <b>BRA 2005</b>	20	<b>0.8</b> 0.66	83	20	<b>7.2</b> 0.61	10	-	-	-	15	<b>8.6</b> 0.60	18	5	<b>0.4</b> 0.46	20	15	<b>0.9</b> 0.60	23	8	<b>0.0</b> 0.47	51				
<b>V D A R LUCYS BOY</b> P: TRAVELER 1148 G D A R M: V D A R PINE DRIVE LUCY 5	<b>11567326</b> <b>USA 1990</b>	234	<b>-0.2</b> 0.96	42	215	<b>-1.6</b> 0.94	62	140	<b>4.0</b> 0.85	10	182	<b>-6.9</b> 0.88	78	10	<b>0.5</b> 0.36	15	12	<b>-0.3</b> 0.35	61	11	<b>0.1</b> 0.23	37				
<b>VASCO VIEJO DATELINE 49-1</b> P: CONNEALY DATELINE M: EL POBRECITO 1749 YORKER 14W	<b>77573</b> <b>URU 1999</b>	52	<b>-1.3</b> 0.52	6	49	<b>-2.2</b> 0.46	66	17	<b>2.9</b> 0.45	18	44	<b>-0.5</b> 0.52	53	27	<b>0.2</b> 0.32	38	41	<b>-0.2</b> 0.35	59	43	<b>0.2</b> 0.25	31				
<b>VASCO VIEJO EXPLORER 1749 - 10</b> P: LEACHMAN EXPLORER M: EL POBRECITO 1749 YORKER 14W	<b>82761</b> <b>URU 2003</b>	5	<b>-0.4</b> 0.35	32	11	<b>-6.8</b> 0.36	89	3	<b>3.3</b> 0.34	15	10	<b>-4.1</b> 0.42	68	5	<b>-0.1</b> 0.28	63	8	<b>-0.6</b> 0.27	68	8	<b>0.0</b> 0.20	48				
<b>VASCO VIEJO EXPLORER 49-457</b> P: VASCO VIEJO EXPLORER 1749 - 10 M: MODELO MODELO LILA 457	<b>93818</b> <b>URU 2006</b>	14	<b>-0.3</b> 0.41	35	14	<b>-9.4</b> 0.39	95	-	-	-	14	<b>-3.7</b> 0.43	66	3	<b>-0.6</b> 0.18	91	14	<b>-0.7</b> 0.27	72	14	<b>0.1</b> 0.16	42				
<b>VASCO VIEJO LIDER TRAVELER</b> P: O C C HEADLINER 661H M: BAYUCUA TRAVELER BAY B.BOY BAY	<b>97060</b> <b>URU 2007</b>	32	<b>0.2</b> 0.45	61	31	<b>-2.5</b> 0.44	68	-	-	-	2	<b>-4.7</b> 0.34	70	1	<b>0.0</b> 0.20	48	-	-	-	-	-	-				
<b>VASCO VIEJO SHLOM 127-2</b> P: SHALOM WAIGROUP 101/01 M: TEQUILA 127	<b>96114</b> <b>URU 2006</b>	23	<b>0.2</b> 0.42	62	23	<b>-6.2</b> 0.41	87	-	-	-	20	<b>-12.9</b> 0.47	92	15	<b>-0.4</b> 0.34	81	16	<b>-1.2</b> 0.30	83	16	<b>-0.0</b> 0.18	53				
<b>VASCO VIEJO TENORIO</b> P: BAYUCUA 6724 TRAVELER M: JULIA 19	<b>79643</b> <b>URU 2000</b>	14	<b>-0.1</b> 0.39	48	14	<b>-5.8</b> 0.29	85	-	-	-	3	<b>-11.3</b> 0.28	89	3	<b>0.0</b> 0.18	49	3	<b>-1.1</b> 0.16	82	3	<b>0.1</b> 0.11	45				
<b>VASCO VIEJO WISPREAD 48-6</b> P: WHITESTONE WIDESPREAD MB M: VASCA VIEJA EXPLORER - 102	<b>96110</b> <b>URU 2006</b>	43	<b>-0.6</b> 0.50	24	42	<b>-5.1</b> 0.48	83	-	-	-	25	<b>0.3</b> 0.48	49	18	<b>-0.1</b> 0.33	57	20	<b>-0.9</b> 0.32	76	20	<b>0.0</b> 0.22	49				
<b>VERBENA 4328 POUNDASTIÑATALYST</b> P: DAKOTA POUNDMAKER 2217 M: VERBENA 3403 BLACK VENUS	<b>603624</b> <b>ARG 1981</b>	31	<b>0.5</b> 0.81	74	31	<b>-3.9</b> 0.72	76	4	<b>-2.1</b> 0.34	75	28	<b>-12.1</b> 0.59	91	10	<b>-0.7</b> 0.73	93	-	-	-	-	-	-				
<b>VERBENA 6555 POUNDTASTICPONDEROSA</b> P: DAKOTA POUNDMAKER 2217 M: WINDAC LIBBY 752A	<b>702069</b> <b>ARG 1995</b>	32	<b>0.2</b> 0.80	62	16	<b>-4.9</b> 0.63	81	6	<b>-0.2</b> 0.60	53	6	<b>-16.9</b> 0.47	97	7	<b>-1.1</b> 0.70	99	3	<b>0.1</b> 0.32	47	2	<b>-0.3</b> 0.33	85				
<b>VERBENA 6711 RAINMAKERRIGHTTIME</b> P: BASIN RAINMAKER 654X M: VERBENA 6639 ACTRESS	<b>720940</b> <b>ARG 2000</b>	20	<b>0.4</b> 0.80	70	20	<b>-0.8</b> 0.79	56	-	-	-	19	<b>0.0</b> 0.69	51	-	-	-	-	-	-	-	-	-				
<b>VERBENA 6715 RAINMAKER RIGHT TIME</b> P: BASIN RAINMAKER 654X M: VERBENA 6655 ACTRESS-T/E-	<b>721993</b> <b>ARG 2000</b>	20	<b>-1.5</b> 0.78	4	17	<b>-6.8</b> 0.77	89	-	-	-	17	<b>-13.0</b> 0.67	92	1	<b>-0.6</b> 0.74	90	-	-	-	-	-	-				
<b>VERBENA 6719 ROCKREGALEMULATION</b> P: R R REGAL 1459 M: VERBENA 6572 BLACKCAP	<b>722299</b> <b>ARG 2000</b>	12	<b>1.3</b> 0.77	95	13	<b>5.0</b> 0.73	19	-	-	-	13	<b>4.2</b> 0.63	33	-	-	-	-	-	-	-	-	-				
<b>VERBENA 6769 HEADLINERGREATSOUTHER</b> P: O C C HEADLINER 661H M: VERBENA 6746 ACTRESS	<b>740761</b> <b>ARG 2004</b>	17	<b>-1.3</b> 0.79	6	17	<b>-0.8</b> 0.80	56	-	-	-	15	<b>-7.7</b> 0.71	80	-	-	-	-	-	-	-	-	-				

# Resumen de Padres Angus Consolidado del Mercosur - 2011

## Argentina - Brasil - Uruguay

Nombre	Registro CP Año	Nacer			Destete			Leche			Final			C.E.			A.O.B.			E.G.D.			Terneza (S.A.M.)			
		NH	DEP Accu	Per	NH	DEP Accu	Per	NN	DEP Accu	Per	NH	DEP Accu	Per	NH	DEP Accu	Per	NH	DEP Accu	Per	NH	DEP Accu	Per	CAST 2959	CAST UoG	CAPN 316	CAPN 4751
<b>VERBENA 6775 PERFORMALEACHMAN</b> P: NICHOLS PERFORMA D162 M: VERBENA 6669 ACTRESS-T/E-	749400 ARG 2005	20	0.1 0.79	57	19	1.5 0.81	40	-	-	-	19	2.3 0.74	41	-	-	-	-	-	-	-	-	-				
<b>VERMILION DATELINE 7078</b> P: CONNEALY DATELINE M: VERMILION BLACKBIRD 5044	12810693 USA 1997	307	1.4 0.97	96	288	10.9 0.97	3	162	0.3 0.91	47	215	27.7 0.93	1	93	0.6 0.95	10	97	2.9 0.93	1	103	0.2 0.94	33				
<b>VETERANO 2 FEDERAL</b> P: CASAMU 2516 FEDERAL MODERNO M: CASAMU 5417 HAYMOUNTA KURUBA 31	763893 ARG 2007	11	-0.6 0.66	25	-	-	-	-	-	-	-	-	-	-	-	-	-	-	-	-	-	-				
<b>VIEJO VASCO APERO 6956-1</b> P: BAYUCUA STOCKMAN BAYUCUA PINE M: GRA NICHOLS 106	82409 URU 2002	19	0.5 0.41	74	18	8.4 0.33	7	4	-2.8 0.32	81	17	5.1 0.39	30	7	-0.2 0.20	67	17	-0.4 0.24	64	17	-0.0 0.15	51				
<b>VIEJO VASCO JOHN WAYNE 36-1</b> P: GMT JOHN WAYNE 192 M: GRAMILLA 136	77570 URU 1999	14	1.1 0.36	91	11	-4.1 0.26	77	3	-1.7 0.24	71	7	-15.8 0.28	96	2	-0.6 0.12	89	6	-1.1 0.13	82	6	0.0 0.07	48				
<b>VOLCAN GRAN SUDESTE-T/E-</b> P: VERMILION DATELINE 7078 M: SIBILA LAURA 34 LUCY'S-T/E-	748724 ARG 2005	592	1.3 0.98	95	491	6.2 0.98	14	-	-	-	65	16.2 0.83	4	31	0.0 0.88	50	49	1.2 0.88	17	49	0.1 0.89	44	++	+ -	++	++
<b>VOLCAN TAPADO</b> P: SIBILA ENCHANTRESS 1099-T/E/I- M: SIBILA BICHA 56 65	758871 ARG 2006	118	0.3 0.85	66	77	7.2 0.85	10	-	-	-	2	10.6 0.60	13	1	0.8 0.75	4	1	-0.4 0.69	63	-	-	-	+ -	+ -	+ -	++
<b>W.C. M9</b> P: MODELO KING ROB AGROMELU RED 10 M: WC 9302	15825 URU 2002	67	0.5 0.62	74	54	-7.7 0.58	92	6	4.0 0.45	10	21	-3.4 0.56	65	5	-0.2 0.25	69	21	0.2 0.38	43	21	0.0 0.26	48				
<b>WALDECK EMULATION 1137</b> P: N BAR EMULATION EXT M: SITZ EVERELDA ENTENSE 1137	12863098 USA 1997	82	0.9 0.93	87	82	7.4 0.87	10	47	2.1 0.80	26	53	14.0 0.77	7	37	0.3 0.90	26	7	1.1 0.59	19	7	0.4 0.60	15				
<b>WCS B18 CHIEFDOM 5-800 G25</b> P: SANTA MARIA CHIEFDOM NOOK UMP C M: SANTA MARIA 696-T3 CHIEF BLONDI	0077707 BRA 1999	-	-	-	37	8.1 0.73	8	-	-	-	8	8.5 0.48	18	3	0.3 0.40	27	-	-	-	-	-	-				
<b>WEBR DOC HOLLIDAY 2N</b> P: MLK CRK CUB 722 M: WEBR MS DOLLY 1L	887993 USA 2003	820	-0.1 0.98	45	831	4.0 0.98	25	97	4.5 0.85	8	514	9.1 0.96	17	201	0.5 0.96	15	139	0.8 0.91	25	135	-0.1 0.92	67	++	++	- -	- -
<b>WESTWIND DA CORTICEIRA I357</b> P: WESTWIND RITO 8503-DJH-019 M: ENCRENCA DA CORTICEIRA E154	0085585 BRA 2001	-	-	-	30	-2.6 0.68	68	-	-	-	23	-3.4 0.65	65	-	-	-	-	-	-	-	-	-				
<b>WESTWIND RITO 8503 D J H 019</b> P: W H 8704 RITO 8503 R R M: G V LASSIE PRIDE 86 88	11391800 USA 1990	489	-0.3 0.98	38	455	2.2 0.97	35	652	3.4 0.96	15	290	8.1 0.94	20	119	0.1 0.97	41	137	-2.2 0.95	96	133	0.4 0.95	15				
<b>WHITESTONE SURVIVOR N088</b> P: B C C BUSHWACKER 41-93 M: M B RACHEL 2173	13888258 USA 2001	247	1.2 0.95	94	333	2.3 0.95	35	57	1.3 0.86	35	272	10.0 0.91	14	109	0.3 0.94	26	107	0.3 0.91	41	111	-0.0 0.91	56				
<b>WHITESTONE WIDESPREAD MB</b> P: N BAR EMULATION EXT M: M B RACHEL 2173	12411157 USA 1995	1698	0.3 0.99	66	1956	4.5 0.99	22	1342	1.1 0.98	37	1345	10.7 0.98	13	624	0.6 0.99	10	375	-0.4 0.98	63	368	0.2 0.98	33				

# Resumen de Padres Angus Consolidado del Mercosur - 2011

## Argentina - Brasil - Uruguay

Nombre	Registro CP Año	Nacer			Destete			Leche			Final			C.E.			A.O.B.			E.G.D.			Terneza (S.A.M.)			
		NH	DEP Accu	Per	NH	DEP Accu	Per	NN	DEP Accu	Per	NH	DEP Accu	Per	NH	DEP Accu	Per	NH	DEP Accu	Per	NH	DEP Accu	Per	CAST 2959	CAST UoG	CAPN 316	CAPN 4751
<b>WIND 241 COPPER DYNAMO-T/E-</b> P: LCHMAN COPPER ROB 1204D M: AGROMELU 1773 CONSERVA D-T/E-	717264 ARG 1999	74	0.2 0.85	62	77	-5.8 0.85	85	64	-3.0 0.85	84	61	-0.6 0.81	53	22	-0.8 0.85	96	41	1.2 0.85	17	41	-0.8 0.85	99	++	++	--	+ -
<b>WIND 571 COPPER FACUNDO 309-T/E-</b> P: LCHMAN COPPER ROB 1204D M: ADANBIL RED VICTORIA 448	727839 ARG 2001	66	0.4 0.85	70	64	5.3 0.85	17	37	-4.5 0.82	93	27	7.7 0.73	21	26	-0.2 0.85	66	23	-0.7 0.76	72	26	-0.2 0.78	77				
<b>WINEGLASS ELEVATE 16</b> P: BLACK WHATCH ELEVATE 44 M: WINEGLASS MIGNONNE 4	IA-7 USA 1967	111	0.6 0.90	76	145	0.5 0.90	47	17	-1.9 0.26	73	82	3.5 0.86	36	11	-0.1 0.53	58	18	0.9 0.58	24	14	-0.0 0.51	54				
<b>WOODHILL COMMARDER 143L-132N</b> P: WOODHILL ADMIRAL 77K M: WOODHILL ERICA 1167-143L	14576247 USA 2003	81	-0.4 0.77	31	72	0.1 0.73	50	16	2.5 0.50	22	53	10.7 0.68	13	31	0.5 0.63	13	46	0.7 0.58	31	47	0.4 0.54	13				
<b>WOODHILL GRAPHITE</b> P: N BAR EMULATION EXT M: WOODHILL EVERGREEN 120	12170306 USA 1994	35	-0.3 0.78	35	77	-1.4 0.84	61	39	0.8 0.60	41	51	-1.6 0.81	58	4	-0.1 0.33	62	4	-0.1 0.26	53	-	-	-				
<b>WOODHILL RIPTIDE 823-606</b> P: WESTWIND RITO 8503 D J H 019 M: WOODHILL EVERGREEN 120-823	12677801 USA 1996	534	-0.7 0.98	21	517	2.5 0.97	34	249	-1.5 0.91	69	343	4.0 0.93	34	87	-0.1 0.91	60	160	-1.9 0.96	94	161	0.1 0.96	44	++	++	--	+ -
<b>YAPEYU RAINMAKER 635</b> P: BASIN RAINMAKER 654X M: YAPEYU BAR MA 179	76560 URU 1999	15	0.1 0.39	56	18	1.7 0.41	39	6	3.5 0.42	14	18	7.8 0.48	20	7	0.1 0.24	40	12	-0.7 0.24	71	12	0.1 0.14	41				
<b>YAPEYU SAUGAHATCHEE 1340 T.E.</b> P: LEACHMAN SAUGAHATCHEE 3000C M: YAPEYU DISCOVERY 665	93035 URU 2005	58	-0.5 0.51	28	71	-5.6 0.55	85	-	-	-	53	-2.9 0.57	63	24	-0.2 0.34	64	53	0.2 0.42	46	53	0.1 0.31	36				
<b>YAPEYU TRAVELER 724</b> P: SITZ TRAVELER 7594 M: YAPEYU BAR 109	78862 URU 2000	115	-0.2 0.67	41	111	2.1 0.66	36	23	1.2 0.57	36	89	4.6 0.70	32	23	0.3 0.42	28	81	-0.7 0.56	71	81	0.0 0.42	48				
<b>ZANGANO ORIENTAL</b> P: C S U AGGIE EMULATION 2144 M: ROMANTICA ORIENTAL	78477 URU 2000	32	-0.7 0.54	21	32	-1.1 0.53	59	8	-3.4 0.47	86	19	-8.4 0.55	83	9	-0.2 0.34	69	19	-0.6 0.40	69	18	0.1 0.26	34				
<b>ZC 162</b> P: LOS TILOS P510 M: LT N221	32989 URU 2007	12	-0.8 0.44	17	12	2.4 0.43	34	-	-	-	-	-	-	-	-	-	-	-	-	-	-	-				
<b>ZC 5078</b> P: EL POBRECITO 1852 BOLD RULLER M: ZC 716	4815 URU 1995	22	-0.5 0.50	27	19	-10.0 0.48	96	5	0.4 0.47	46	18	-13.4 0.53	93	9	-0.4 0.36	81	1	-1.6 0.19	90	1	0.0 0.12	45				
<b>ZC H041</b> P: LOS TILOS 136 AM M: ZC 4222	8492 URU 1998	19	-0.7 0.52	20	17	-6.8 0.46	89	9	-1.0 0.47	63	16	-14.3 0.55	94	6	-0.3 0.38	76	-	-	-	-	-	-				
<b>ZC H043</b> P: LOS TILOS 136 AM M: ZC 4202	8494 URU 1998	-	-	-	19	-14.3 0.45	99	7	2.3 0.44	24	17	-15.9 0.54	96	5	-0.7 0.35	95	-	-	-	-	-	-				
<b>ZC H067</b> P: LOS TILOS 136 AM M: ZC 4218	8509 URU 1998	18	-0.1 0.51	47	26	-1.8 0.49	63	16	-3.8 0.50	89	24	-10.3 0.58	87	9	-0.1 0.40	63	-	-	-	-	-	-				



# Resumen de Padres Angus Consolidado del Mercosur - 2011

## Argentina - Brasil - Uruguay

Nombre	Registro CP Año	Nacer			Destete			Leche			Final			C.E.			A.O.B.			E.G.D.			Terneza (S.A.M.)			
		NH	DEP Accu	Per	NH	DEP Accu	Per	NN	DEP Accu	Per	NH	DEP Accu	Per	NH	DEP Accu	Per	NH	DEP Accu	Per	NH	DEP Accu	Per	CAST 2959	CAST UoG	CAPN 316	CAPN 4751
ZC H094 P: LOS TILOS 136 AM M: ZC 4213	8579 URU 1998	9	0.1 0.40	57	23	-5.8 0.47	86	7	-2.4 0.47	78	21	-12.8 0.56	92	14	-0.5 0.41	87	-	-	-	-	-	-				
ZC R685 P: LOS TILOS 552 - L.T. 310 - SAND M: ZC G558	26103 URU 2005	14	-0.1 0.46	46	13	1.3 0.44	42	-	-	-	5	5.5 0.48	28	2	-0.2 0.32	69	5	1.2 0.29	17	5	0.1 0.20	39				
ZC R695 P: RED A.U. 434 MAKE MY DAY T.E. M: LOS TILOS M316-L.T.289 BOOMER	26113 URU 2005	10	-0.4 0.43	33	10	1.6 0.42	40	-	-	-	6	10.5 0.48	13	3	0.5 0.32	13	4	-0.4 0.29	63	4	-0.0 0.19	53				
ZC R719 P: LOS TILOS 552 - L.T. 310 - SAND M: LOS TILOS L095 L.T. J823 NONE B	26136 URU 2005	16	-0.2 0.48	41	16	2.1 0.47	36	-	-	-	11	6.3 0.53	26	5	0.2 0.36	36	4	1.3 0.29	16	4	0.1 0.20	36				
ZC R758 P: RED A.U. 542 - BUST'N M: LOS TILOS M004-CASHFLOW 650	26174 URU 2005	18	-0.2 0.48	41	18	-5.4 0.47	84	-	-	-	7	-3.3 0.50	65	4	0.1 0.33	42	4	0.1 0.28	49	4	0.0 0.17	47				
ZC R778 P: DOBLEHACHE 51 FIGURON-T/E M: LOS TILOS L469	26192 URU 2005	24	-1.3 0.51	6	24	-6.5 0.51	88	-	-	-	14	-5.4 0.54	73	4	0.3 0.33	27	9	-0.9 0.33	77	9	0.1 0.21	41				
ZC R821 P: LOS TILOS M286-L.T.289 BOOMER M: LOS TILOS K521	26232 URU 2005	27	-0.8 0.51	17	26	-2.0 0.50	65	-	-	-	7	9.2 0.50	16	5	0.5 0.33	15	2	0.7 0.23	30	2	0.1 0.13	42				
ZC R871 P: LOS TILOS M428-L.T.J001-L.T.178 M: ZC G426	26280 URU 2005	23	-0.3 0.50	35	22	-10.5 0.48	97	-	-	-	13	-6.9 0.54	78	5	0.0 0.34	48	3	0.4 0.25	40	3	0.1 0.15	44				
ZC R876 P: LOS TILOS M383-L.T.J175-L.T.169 M: LOS TILOS K296	26285 URU 2005	57	-1.0 0.61	11	53	-2.5 0.61	68	-	-	-	35	-0.3 0.64	52	21	-0.3 0.48	75	22	0.7 0.43	30	22	0.1 0.29	38				
ZC R879 P: LOS TILOS M428-L.T.J001-L.T.178 M: ZC K530 BASE	26287 URU 2005	25	-0.5 0.51	30	25	-8.3 0.51	93	-	-	-	14	-7.5 0.54	80	7	-0.0 0.36	53	7	0.1 0.30	46	7	0.1 0.18	34				
ZC T022 P: MORRIS QUEBRACHO 3290 K.ROB T/E M: LOS TILOS P 530	32854 URU 2007	18	-0.1 0.47	45	18	3.7 0.47	26	-	-	-	-	-	-	-	-	-	-	-	-	-	-	-				
ZC T096 P: HOLDEN HI-C 8128 M: LOS TILOS P 432	32923 URU 2007	20	-0.1 0.49	45	20	1.3 0.49	41	-	-	-	-	-	-	-	-	-	-	-	-	-	-	-				
ZC T370 P: LOS TILOS P 451 M: LOS TILOS M477-L.T.J162-L.T.191	34292 URU 2007	16	-0.6 0.46	23	16	2.0 0.46	37	-	-	-	-	-	-	-	-	-	-	-	-	-	-	-				
ZOOM 941 OF WAIÑATA AB P: ZULU 689 OF WAIÑATA M: D586 OF WAIÑATA	1756809494 NZ 1994	151	0.5 0.73	73	156	-7.1 0.73	90	50	3.7 0.65	13	135	-8.9 0.76	84	51	-0.0 0.55	55	129	0.5 0.64	36	129	0.2 0.52	31				