

# ANGUS

ESPAÑOL

Sumário de Touros Angus  
Consolidado do Mercosul

Resumen de Padres Angus  
Consolidado del Mercosur

# 2013



Argentina



Brasil



Uruguay

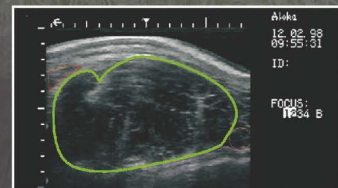
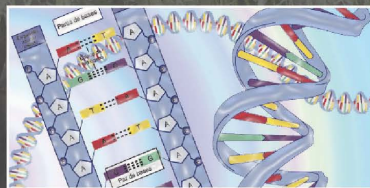

## Asociación Argentina de Angus

Av. Cerviño 4449, 5° piso  
C1425AHB Ciudad Autónoma de Buenos Aires- Argentina  
Tel.: (+54-11) 4774-0065 - Fax: (+54-11) 4774-0554  
Email: secretaria@angus.org.ar – era@angus.org.ar  
www.angus.org.ar

Presidente: Sr. Alfredo Gusmán  
Vicepresidente 1º: Ing. Agr. Alfonso Bustillo  
Vicepresidente 2º: Ing. Alejandro Salemme

### **COMISION TÉCNICA:**

Ing. Agr. Alfonso Bustillo (Coordinador)  
Ing. Agr. Pablo Bustillo  
Dr. Néstor Chiaravalli  
Dr. Claudio C. Fioretti  
Ing. Ricardo Firpo  
Ing. Luis M. Firpo Brenta  
Ing. Mauricio Groppo  
Ing. Juan Martín Ojea  
Ing. Alejandro Salemme  
Ing. Jorge Sedelli

### **COORDINADOR PROGRAMA E.R.A. (Evaluación de Reproductores Angus):**

Coordinador: Sr. Mariano Fernández Alt

### **UNIDAD TÉCNICA PARTICIPANTE**

*Unidad de Genética Animal-Instituto de Genética-INTA Castelar*

Dr. Horacio Guitou, PhD.  
Lic. Aldo Monti, MSc.  
Lic. María Inés Baluk  
Ing. Agr. Andrés Ellinger  
Lic. Patricia Peralta  
Dr. Juan Carlos Salerno, PhD.

## Asociación Brasileira de Angus

Largo Visconde do Cairú, Nº 12 – conj. 901 –  
Centro Porto Alegre, RS - CEP: 90030-110 – Brasil

Fone: (51) 3328.9122

E-mail: [angus@angus.org.br](mailto:angus@angus.org.br) – [www.angus.org.br](http://www.angus.org.br)

Presidente: Dr. Paulo de Castro Marques

Vicepresidente 1ª Dr. Jose Roberto Pires Weber

Presidente del Consejo Técnico: Marcelo Alves Pimentel

Consejo Técnico: Jacques Rodrigues Leston

Luiz Sérgio Santos de Faria

Pedro Gonzáles Brasil

Roberto Schroeder (MAPA)

Sérgio Colaço da Silva

Ulisses Rodrigues Amaral

Subgerente: Fabio Shuler Medeiros (ABA-Programa Carne Angus e Melhoramento Genético Angus)

### **UNIDAD TECNICA PARTICIPANTE**

#### **PROMEBO**

*Coordinador:* Dr. Leonardo Talavera Campos

#### **EQUIPO DO PROMEBBO**

Nicolas Damé Carvalho.

Matheus Almeida Banda

### **UNIDAD TECNICA PARTICIPANTE**

#### **GENSYS**

Dra Vania Cardoso, D.Sc.

Zoot. Roberto Carvalheiro D.Sc.

Lic. Edgar Ramón Giménez Vera (Sist. Informáticos)

Eng. Agr. Carlos Dario Ortiz Peña M.Sc.

Med. Vet. Jorge Luis Paiva Severo, MSc.

Med. Vet. Mario Luiz Piccoli, M.Sc.

Dr. Vanerlei M. Roso, PhD.

Dr. Flávio Schenkel, Ph.D., (professor na Universidade de Guelph-Canadá, Consultor)

Dra Fernanda Varnieri Brito, PhD.

### **UFRGS (Universidade Federal do Rio Grande do Sul)**

Jaime U. Tarouco

## Sociedad de Criadores de Angus del Uruguay

Uruguay 864 Montevideo – Uruguay

Tels: (+598) 29084616 – (+598) 29025185 – Fax: (+598) 29084616

E-mail: [liliana@angusuruguay.com](mailto:liliana@angusuruguay.com) – [www.angusuruguay.com](http://www.angusuruguay.com)

Presidente: Ing. Agr. Lucas Gremminger

Vicepresidente: Dr. Gonzalo Valdés Requena

### **COMISION TECNICA:**

*Coordinador:* María Mattos

Ingrid Ahlig

Ing. Agr. Fernando Barrios

Ing. Agr. Luis Carrau

Ing. Agr. Lucas Gremminger

Raúl N. Irazabal

Dr. Gonzalo Valdés Requena

Ing. Agr. Andrés Peñagaricano

Ing. Agr. Enrique Albanell

Ing. Agr. Esteban Carriquiry

### **UNIDAD TECNICA PARTICIPANTE**

#### **De INIA**

Ing. Agr. Olga Ravagnolo (Ph.D.)

Ing. Agr. Ignacio Aguilar (Ph.D.)

Ing. Agr. Mario Lema (Dr.)

#### **De Facultad de Agronomía**

Ing. Agr. Jorge Urioste (Ph.D.)

Ing. Agr. (MSc) María Isabel Pravia

## Presentation

### Mercosur Consolidated Angus Sire Summary 2013 Argentina – Brazil – Uruguay

The National Angus Cattle Evaluation programs that are produced in different countries like Argentina, Brazil and Uruguay have been and will be a very important tool to objectively select sires for producing directional changes in the breeding programs in our countries. Those programs were established more than twenty years ago. Consequently, there is a lot of academic work. These programs involved a lot of work among our Angus Associations/Societies, their breeders and researchers. We have been learned together through this process in order to improve the beef cattle production in the Mercosur.

Although the three mentioned National Angus Cattle Evaluation programs are very relevant due to the permanent and increasing commercial interchange of germplasm (seedstock, semen, embryos) among our countries, it is a new challenge for us to show the breeders how the sires EPD predicted in one country are going to produce directional changes in another country. However, all the breeders know that EPD from the same Angus sires in different National Evaluation programs can not be compared due to different factors like: record bases, number of daughters and sons per sire, genetic bases (fixed, moving, or fixed in different years), genotype-environment interaction, among others. However, if we consider that the EPD predicted in our National Evaluation programs use records that come from similar production systems, the last mentioned factor would not be so important. We must evaluate in the near future the genotype-environment interaction.

In the present, for our breeders from Argentina, Brazil and Uruguay is very difficult to take decisions looking three sources of information. Then, one approach to solve in some extent the problem would be to unify the records keeping and to produce a unique evaluation program. At the present, this is not an option due to other kind factors.

Another alternative and the best solution at this moment would be to produce consolidated EPD according to Dr. Larry Shaeffer (1999), Dr. John Pollak et al. (2002 Simmental), Dr. Z. Zhang (2002), Dr. Vanerlei Rosso, Dr. Fernanda Brito et. al. (2008). The methodology for calculating consolidated EPD is similar to the methodology applied in MACE (Multiple Across Country Evaluation) developed by Dr. Larry Shaeffer at the University of Guelph, Canada. It was necessary to use deregressed EPD in order to make the right adjustments to produce the “**3° Mercosur Consolidated Angus Sire Summary 2013**”. We thank to **711 Angus** breeders from Argentina (433), Brasil (149) and Uruguay (129), who collaborated with the present publication.

Alfredo Gusmán

**Presidente**

Ing. Alfonso Bustillo

**Coordinador, Com.Técnica**

**Asociación Argentina  
de Angus**

Ing. Lucas Gremminger

**Presidente**

María Mattos

**Coordinador, Com.Técnica**

**Sociedad de Criadores  
de Angus del Uruguay**

Dr. Paulo de Castro Marques

**Presidente**

Marcelo Alves Pimentel

**Presidente del Consejo Técnico**

**Associação Brasileira  
de Angus**

## Presentación

### Resumen de Padres Angus Consolidado del Mercosur - 2013 Argentina - Brasil - Uruguay

Los Programas Nacionales de Evaluación de Reproductores Angus que se producen en Argentina, Brasil y Uruguay han sido y serán una herramienta muy importante para seleccionar objetivamente los toros para producir cambios direccionales en los programas de mejoramiento en dichos países. Estos programas se establecieron hace más de veinte años. En consecuencia, hay una gran cantidad de trabajo académico. Estos programas son el resultado de un trabajo conjunto entre nuestras Asociaciones Angus / Sociedades, sus criadores y los investigadores. Hemos aprendido juntos a través de este proceso con el fin de mejorar la producción de ganado de carne en el Mercosur.

Si bien, los tres mencionados Programas Nacionales de Evaluación de Reproductores Angus son muy importantes debido al intercambio comercial permanente y creciente de germoplasma (reproductores, semen, embriones) entre nuestros países, es un nuevo desafío para nosotros mostrar a los criadores cómo DEPs de toros evaluados en un país van a producir cambios de dirección en otro país. Sin embargo, todos los criadores saben que DEPs de los mismos toros Angus en diferentes programas nacionales de evaluación no se pueden comparar debido a diferentes factores como: las bases de datos, número de hijos e hijas por toro, las bases genéticas (fijas, móviles o fijas en diferentes años), interacción genotipo-ambiente, entre otros. Sin embargo, si tenemos en cuenta que para predecir los DEPs en nuestros programas nacionales de evaluación se utilizan registros que provienen de sistemas de producción similares, el último factor mencionado no sería tan importante. Debemos evaluar en un futuro cercano la interacción genotipo-ambiente.

En la actualidad, es muy difícil para nuestros criadores de Argentina, Brasil y Uruguay tomar decisiones usando tres fuentes de información. Entonces, un enfoque para resolver en cierta medida el problema sería unificar los registros y producir un programa único de evaluación. En la actualidad, esto no es una opción debido a factores de otra índole.

Otra alternativa, y la mejor solución en este momento, sería producir DEPs consolidados, según el Dr. Larry Shaeffer (1999), el Dr. John Pollak et al. (2002 Simmental), el Dr. Z. Zhang (2002), el Dr. Vanerlei Rosso, Dra. Fernanda Brito et. al. (2008). La metodología de cálculo de DEPs consolidados es similar a la metodología aplicada en MACE (*Multiple Across Country Evaluation*, Evaluación a través de Múltiples Países) desarrollado por el Dr. Larry Shaeffer en la Universidad de Guelph, Canadá. Fue necesario el uso de DEPs derregredidos a fin de hacer los ajustes necesarios para producir el “**3º Resumen de Padres Angus Consolidado del Mercosur 2013**”. Agradecemos a los **711** criadores Angus de Argentina (433), Brasil (149) y Uruguay (129) que hicieron posible el mencionado trabajo.

Alfredo Gusmán

**Presidente**

Ing. Alfonso Bustillo

**Coordinador, Com.Técnica**

Ing. Lucas Gremminger

**Presidente**

María Mattos

**Coordinador, Com.Técnica**

Dr. Paulo de Castro Marques

**Presidente**

Marcelo Alves Pimentel

**Presidente del Consejo Técnico**

**Asociación Argentina  
de Angus**

**Sociedad de Criadores  
de Angus del Uruguay**

**Associação Brasileira  
de Angus**

## Apresentação

### Sumario Consolidado de Touros Angus do Mercosul – 2013 Argentina-Brasil-Uruguai

Os Programas de Avaliação Nacional da raça Angus desenvolvidos nos diferentes países como Argentina, Brasil e Uruguai têm sido uma importante ferramenta para, objetivamente, selecionar touros que produzam mudanças direcionais nos programas de melhoramento genético em nossos países. Estes programas foram estabelecidos há mais de vinte anos atrás e, conseqüentemente há muito trabalho técnico desenvolvido. Nossas Associações de Angus, através de seus produtores e técnicos dedicaram muito trabalho nestes programas. Nós temos aprendido juntos neste processo com o propósito de melhorar a produção de gado de corte no MERCOSUL.

Embora os três Programas Nacionais de Avaliação da raça Angus mencionados sejam muito relevantes devido a permanente e crescente troca comercial de germoplasma (reprodutores, sêmen, embriões) entre nossos países, é um novo desafio para nós mostrar aos criadores como as DEP dos touros preditas em um país irão produzir mudanças direcionais em outro país. No entanto, todos os criadores sabem que as DEP dos mesmos touros em diferentes Programas de Avaliação Nacional de gado de corte não podem ser comparadas devido a diferentes fatores como: base de dados, número de filhas e filhos por touro, base genética (fixa, móvel ou fixa em diferentes anos), interação genótipo-ambiente, entre outros. Porém, se nós considerarmos que as DEP preditas em nossos programas nacionais de avaliação usam dados provenientes de sistemas de produção similares, o último fator citado poderia não ser tão importante. Ainda assim teremos que avaliar, num futuro próximo, a interação genótipo-ambiente.

Para nossos criadores da Argentina, Brasil e Uruguai é muito difícil tomar decisões olhando três fontes de informação. Então, uma opção para resolver, em parte, o problema poderia ser unificar a base de dados e produzir um único programa de avaliação. Atualmente esta não seria uma opção devido a outros tipos de fatores.

Uma alternativa, sendo a melhor solução no momento, poderia ser produzir DEP consolidadas de acordo com Dr. Larry Shaeffer (1999), Dr. J. Pollak et al. (2002 Simmental) and Dr. Z. Zhang (2002), Dr. Vanerlei Roso, Dr. Fernanda Brito et. al. (2008). A metodologia para calcular DEP consolidadas é similar à metodologia aplicada no MACE (*Multiple Across Country Evaluation*) desenvolvida por Dr. Larry Shaeffer da Universidade de Guelph, Canada. Para isto foi necessário usar as DEP desregredidas para fazer os ajustamentos adequados para produzir a “**3º Sumario Consolidado de Touros Angus do Mercosul - 2013**”. Agradecer a todos os **711** criadores de Angus da Argentina (433), Brasil (149) e Uruguai (129) que fizeram possível o mencionado trabalho.

Alfredo Gusmán  
**Presidente**

Ing. Alfonso Bustillo  
**Coordinador, Com.Técnica**

**Asociación Argentina  
de Angus**

Ing. Lucas Gremminger  
**Presidente**

María Mattos  
**Coordinador, Com.Técnica**

**Sociedad de Criadores  
de Angus del Uruguay**

Dr. Paulo de Castro Marques  
**Presidente**

Marcelo Alves Pimentel  
**Presidente del Consejo Técnico**

**Associação Brasileira  
de Angus**



## 1. RANGOS DE D.E.P., PERCENTILES Y CAMBIO POSIBLE

### RANGOS DE D.E.P.

Para cada característica de importancia económica hay un DEP máximo y un DEP mínimo, conformando lo que se denomina un rango de DEP, ya que estos se distribuyen entre esos dos valores extremos. El rango de DEP puede variar entre un Resumen de Padres y otro. En la **Tabla 1** se muestra la cantidad de toros evaluados, el número de registros totales analizados, la contribución por país y los rangos de DEP para las distintas características consideradas en el presente “3° Resumen de Padres Angus Consolidado del Mercosur”, con sus correspondientes unidades.

Los rangos expuestos en esta **Tabla 1** son de utilidad, pues ayudan a interpretar la selección de un determinado reproductor en base a DEP, y a ver dentro de estos valores extremos dónde él mismo está ubicado. Esto le permitirá predecir si usted se moverá en la dirección deseada de acuerdo a sus objetivos de selección. *Recuerde que es usted quien fija las metas de selección. El Resumen de Padres es sólo una herramienta objetiva para llegar a ellas, pero no fija direcciones en uno u otro sentido.*

TABLA 1. RANGO DE DEP DE LOS TOROS PADRES POR CARACTERÍSTICA

	CANT. TOROS	CANT. REG.	ARG.	BRA.	URU.	RANGO DE DEP	UNIDAD
PN	2260	397656	279458	69404	48794	-2.8 a 3.1	Kilos
PD	2260	354483	244567	62484	47432	-24.2 a 18.2	Kilos
HM	1321	123704	89863	17852	15989	-11.1 a 10.6	Kilos
PF	2093	208138	135744	40943	31451	-37.0 a 34.2	Kilos
CE	1949	97830	76039	9156	12635	-1.7 a 1.7	Kilos
AOB	1583	70246	43971	5092	21183	-5.0 a 5.8	cm <sup>2</sup>
EGD	1572	68542	43017	4499	21026	-1.5 a 1.6	mm

Referencias: (ARG: Argentina; BRA: Brasil; URU: Uruguay)

### PERCENTILES

Se sabe que la evaluación en DEP de un toro está dentro de un rango, propio de la característica evaluada (**Tabla 1**). Sin embargo, ese rango es útil como primera aproximación, ya que no nos permite precisar en qué posición se ubica (en términos de porcentaje) el toro seleccionado dentro de toda la población evaluada.

Por tal motivo, en la **Tabla 2** de este Resumen de Padres AnGus Consolidado presentamos los porcentajes de toros padres, por encima o por debajo de determinados valores de DEP –también conocidos como percentiles–, tanto para las características de crecimiento como para las carniceras, con el propósito que los criadores y productores comerciales puedan interpretar de manera más precisa su distribución y ubicación relativa de los mismos.

En tal sentido, cuando el usuario del Resumen de Padres AnGus Consolidado busca, por ejemplo, un toro para usar en vaquillonas, seguramente elegirá el que tenga un DEP negativo para peso al nacer. Pero con la ayuda de la **Tabla 2** ahora puede ser más preciso: seleccionar aquel que no sólo sea negativo, sino que se ubique, por ejemplo, dentro del 5% de los más negativos. En este caso, la **Tabla 2** nos indica a partir de qué valor negativo de DEP para peso al nacer se acumula el 5% de los toros más negativos.



Por el contrario, si se desea seleccionar toros con DEP positivo para incrementar cierta característica, la **Tabla 2** brinda la misma utilidad. Pero en este caso hay que ser cautelosos. Por ejemplo, si se quiere aumentar leche, está bien elegir toros con DEP positivo para esta característica, pero hay que tener cuidado de que no sean extremadamente positivos, pues en un futuro se podría ver afectada la eficiencia reproductiva de los vientres. Esto también es válido para otros rasgos, como peso al destete y peso final, pues los DEP extremadamente altos probablemente conduzcan a un aumento de tamaño corporal con sus correspondientes consecuencias negativas.

Otra ventaja de los percentiles, respecto de los rangos de DEP, es que describe con más exactitud si los toros seleccionados son extremos o moderados dentro de cada característica evaluada. A continuación presentamos la Tabla 2 de Percentiles.

**TABLA 2. PERCENTILES: PORCENTAJES DE TOROS PADRES POR ENCIMA O DEBAJO DE DETERMINADOS VALORES DE DEP**

	CARACTERÍSTICAS PARA:						
	CRECIMIENTO			CALIDAD CARNICERA			
	DEP PN	DEP PD	DEP LECHE	DEP PF	DEP CE	DEP AOB	DEP EGD
1%	-2.2	+14.6	+8.6	+24.5	+1.3	+3.6	+0.9
2%	-1.7	+11.5	+6.8	+18.9	+1.0	+2.6	+0.6
3%	-1.5	+10.5	+6.2	+17.2	+0.9	+2.4	+0.6
4%	-1.4	+9.8	+5.7	+15.9	+0.9	+2.2	+0.5
5%	-1.3	+9.2	+5.4	+15.0	+0.8	+2.1	+0.5
10%	-1.0	+7.1	+4.2	+11.8	+0.6	+1.6	+0.4
15%	-0.8	+5.8	+3.5	+9.6	+0.5	+1.3	+0.3
20%	-0.7	+4.7	+2.8	+7.9	+0.4	+1.1	+0.3
25%	-0.6	+3.8	+2.3	+6.3	+0.3	+0.9	+0.2
30%	-0.4	+3.0	+1.8	+5.0	+0.3	+0.7	+0.2
35%	-0.3	+2.2	+1.3	+3.7	+0.2	+0.5	+0.1
40%	-0.2	+1.5	+0.9	+2.5	+0.1	+0.3	+0.1
45%	-0.1	+0.8	+0.5	+1.3	+0.1	+0.2	+0.0
50%	-0.0	+0.1	+0.1	+0.2	+0.0	+0.0	+0.0
55%	+0.1	-0.6	-0.3	-1.0	-0.1	-0.1	-0.0
60%	+0.2	-1.3	-0.8	-2.1	-0.1	-0.3	-0.1
65%	+0.3	-2.0	-1.2	-3.3	-0.2	-0.5	-0.1
70%	+0.4	-2.8	-1.6	-4.6	-0.2	-0.6	-0.1
75%	+0.5	-3.6	-2.1	-5.9	-0.3	-0.8	-0.2
80%	+0.7	-4.5	-2.7	-7.4	-0.4	-1.0	-0.2
85%	+0.8	-5.6	-3.3	-9.3	-0.5	-1.3	-0.3
90%	+1.0	-6.9	-4.1	-11.4	-0.6	-1.6	-0.4
95%	+1.3	-8.9	-5.3	-14.9	-0.8	-2.0	-0.4
100%	+2.5	-16.5	-9.7	-28.7	-1.4	-3.9	-1.0

**Referencias:** PN (peso al nacer), PD (peso al destete), LECHE (leche), PF (peso final), CE (circunferencia escrotal), AOB (área de ojo de bife), EGD (espesor de grasa dorsal).

## ¿Qué significa Accuracy (Accu)?

La sigla Accu significa Accuracy o Precisión, y todo DEP va acompañado de una Accu. La Accu, como ya ha sido definida, indica la confiabilidad en el DEP que acompaña: en qué grado el DEP predice el verdadero valor genético aditivo de un animal para cualquier característica considerada en el Resumen de Padres. La Accu varía de 0 a 1, aproximándose a 1 cuando mayores son las fuentes de información utilizadas para la predicción de un DEP. La aproximación a valores más altos depende de varios factores: de la característica y su heredabilidad, de la correlación genética entre los diferentes caracteres asociados (Multiple Trait Model) y de las distintas fuentes de información utilizadas para obtener los DEP de los reproductores. En un toro padre, uno puede tener como fuentes de información: su propia performance o no, la de sus hijos y la información de otros parientes que surjan del pedigree de dicho toro o vientre. A su vez, si un toro padre tiene hijos en un mayor número de grupos contemporáneos o rodeos, esto incide favorablemente en su Accu. Todos los factores mencionados transforman el número real de crías de un toro padre en lo que académicamente se denomina “Número Efectivo de Progenies”, lo cual tiene mucha influencia en la Accu. Por los motivos mencionados, toros padres con igual número de crías reales pueden tener diferentes Accu porque su “Número Efectivo de Progenies” es diferente.

Con el propósito de ilustrar cómo varía el significado de la Accu en los toros padres o vientres y orientar al criador, mostramos la **Tabla 3**, que está basada en el número de crías (hijos/hijas) más las distintas fuentes de información previamente mencionadas, lo que generan distintas Accu. A su vez, presentamos diferentes columnas, pues las características con mayor heredabilidad tienden a incrementar más rápida su Accu, con menor número de crías. A su vez, la Accu sube más rápido si el toro padre o vientre no sólo tiene más hijos/as, sino también, si cuenta con su propia performance.

**TABLA 3. ACCURACIES (Accu) o PRECISIONES ORIENTATIVAS DE ACUERDO A LA HEREDABILIDAD DE CADA CARACTERÍSTICA, CON DIFERENTE CANTIDAD DE CRÍAS Y CON Y SIN PROPIA PERFORMANCE**

CANTIDAD DE CRIAS	HEREDABILIDAD 0,30 (PESO AL DESTETE)		HEREDABILIDAD 0,50 (CE y ALTURA)	
	Sin propia performance	Con propia performance	Sin propia performance	Con propia performance
10 hijos	0,48	0,68	0,67	0,81
20 hijos	0,68	0,75	0,78	0,85
100 hijos	0,85	0,87	0,92	0,93
1000 hijos	0,97	0,98	0,99	0,99

### Nota:

- Estos valores podrán variar de acuerdo con la información del pedigree de cada reproductor en particular.
- A los reproductores que no están en 3 rodeos, su Accu no se la deja subir más de 0,85.
- A los reproductores que sólo tienen DEP de Pedigree, su Accu está predeterminada en 0,05.

Es decir, la Accu siempre varía entre 0 y 1; al estar más cerca de 1, el DEP es más confiable. La Accu de un toro es mayor si tiene propia performance, y se incrementa a medida que se cuenta con mayor cantidad de hijos con información y, desde ya, depende de la heredabilidad del carácter evaluado y de la correlación genética de las características evaluadas conjuntamente (Multiple Trait Model). Al incorporar nueva información a un padre con alta Accu, ésta cambiará menos en el siguiente Resumen de Padres, que la de un toro con baja Accu.

## ¿Se pueden comparar dos toros con diferente Accu?

Sí, ya que los DEP están ajustados por la diferente cantidad de información disponible. En este caso, la Accu nos indica el mayor o menor riesgo que corremos al elegir uno u otro toro. Sin embargo, Ud. tenga en cuenta que a menor Accu mayor cambio posible.

### CAMBIO POSIBLE Asociación entre la Accu de un DEP y su Cambio Posible

La **Tabla 4** lista los valores de los denominados "Cambios Posibles" asociados con los distintos niveles de Precisión (Accu) de los DEP, para las diferentes características evaluadas y para cualquier reproductor. Aquí hemos tomado como referencia la tabla del programa ERA (Evaluación de Reproductores AnGus). El Cambio Posible está expresado en unidades positivas y negativas de DEP y lo podemos definir de la siguiente manera: Es el cambio esperado (o potencial desviación) entre el DEP calculado (listado) y el "verdadero" mérito genético (DEP) de cada reproductor, para la correspondiente característica evaluada. Nunca podemos conocer el "verdadero" mérito genético de un reproductor, pero sí nos podemos ir aproximando a él a medida que tenemos mayor cantidad de información para calcularlo.

Para una dada Accu, un reproductor debería tener su "verdadero" mérito genético (DEP) alrededor del 67% de las veces, dentro del rango del DEP (listado)  $\pm$  el valor del Cambio Posible, expresado en la mencionada **Tabla 4**. Este rango de confianza depende del error estándar de predicción de cada DEP calculado (listado).

**TABLA 4. CAMBIO POSIBLE DE LOS DEP, SEGÚN SU PRECISIÓN**

Accu	DEP LG	DEP PN	DEP PD	DEP LECHE	DEP PF	DEP CE	DEP ALT	DEP AOB	DEP EGD	DEP EGC	DEP %GI	DEP %CM
0,05	± 2,57	± 1,05	± 6,72	± 6,01	± 9,38	± 0,69	± 1,35	± 3,48	± 0,40	± 0,66	± 0,43	± 0,74
0,10	± 2,43	± 0,99	± 6,36	± 5,69	± 8,88	± 0,66	± 1,28	± 3,29	± 0,38	± 0,63	± 0,41	± 0,70
0,15	± 2,30	± 0,94	± 6,01	± 5,38	± 8,39	± 0,62	± 1,21	± 3,11	± 0,36	± 0,59	± 0,39	± 0,66
0,20	± 2,16	± 0,88	± 5,66	± 5,06	± 7,90	± 0,59	± 1,13	± 2,93	± 0,34	± 0,56	± 0,36	± 0,62
0,25	± 2,03	± 0,83	± 5,30	± 4,74	± 7,40	± 0,55	± 1,06	± 2,75	± 0,31	± 0,52	± 0,34	± 0,59
0,30	± 1,89	± 0,77	± 4,95	± 4,43	± 6,91	± 0,51	± 0,99	± 2,56	± 0,29	± 0,49	± 0,32	± 0,55
0,35	± 1,76	± 0,72	± 4,60	± 4,11	± 6,42	± 0,48	± 0,92	± 2,38	± 0,27	± 0,45	± 0,29	± 0,51
0,40	± 1,62	± 0,66	± 4,24	± 3,79	± 5,92	± 0,44	± 0,85	± 2,20	± 0,25	± 0,42	± 0,27	± 0,47
0,45	± 1,49	± 0,61	± 3,89	± 3,48	± 5,43	± 0,40	± 0,78	± 2,01	± 0,23	± 0,38	± 0,25	± 0,43
0,50	± 1,35	± 0,55	± 3,54	± 3,16	± 4,94	± 0,37	± 0,71	± 1,83	± 0,21	± 0,35	± 0,23	± 0,39
0,55	± 1,22	± 0,50	± 3,18	± 2,85	± 4,44	± 0,33	± 0,64	± 1,65	± 0,19	± 0,31	± 0,20	± 0,35
0,60	± 1,08	± 0,44	± 2,83	± 2,53	± 3,95	± 0,29	± 0,57	± 1,46	± 0,17	± 0,28	± 0,18	± 0,31
0,65	± 0,95	± 0,39	± 2,47	± 2,21	± 3,45	± 0,26	± 0,50	± 1,28	± 0,15	± 0,24	± 0,16	± 0,27
0,70	± 0,81	± 0,33	± 2,12	± 1,90	± 2,96	± 0,22	± 0,43	± 1,10	± 0,13	± 0,21	± 0,14	± 0,23
0,75	± 0,68	± 0,28	± 1,77	± 1,58	± 2,47	± 0,18	± 0,35	± 0,92	± 0,10	± 0,17	± 0,11	± 0,20
0,80	± 0,54	± 0,22	± 1,41	± 1,26	± 1,97	± 0,15	± 0,28	± 0,73	± 0,08	± 0,14	± 0,09	± 0,16
0,85	± 0,41	± 0,17	± 1,06	± 0,95	± 1,48	± 0,11	± 0,21	± 0,55	± 0,06	± 0,10	± 0,07	± 0,12
0,90	± 0,27	± 0,11	± 0,71	± 0,63	± 0,99	± 0,07	± 0,14	± 0,37	± 0,04	± 0,07	± 0,05	± 0,08
0,95	± 0,14	± 0,06	± 0,35	± 0,32	± 0,49	± 0,04	± 0,07	± 0,18	± 0,02	± 0,03	± 0,02	± 0,04

Pongamos el siguiente ejemplo. Un toro padre con un DEP para Peso al Nacer de + 2,0 y una Accu de 0,65, de acuerdo con la **Tabla 4** se esperaría que su “verdadero” mérito genético (DEP) esté dentro del rango  $2 \pm 0,39$ , es decir de 1,61 kilos a 2,39 kilos, con un 67 % de confianza.

El valor de la Accu puede variar de 0 a 1 para cualquier característica. El significado del valor de la Accu que acompaña a un DEP es el mismo, independientemente de la característica evaluada, es decir esa Accu de 0,65 tiene la misma interpretación. Sin embargo, los valores del Cambio Posible son diferentes para cada característica, dado que reflejan las distintas variancias genéticas (aditivas) asociadas a cada una de ellas.

Si observamos la **Tabla 4** vemos que, a medida que aumenta la Accu (más información) disminuye el Cambio Posible. Esto se debe a que el DEP calculado está muy próximo al “verdadero” mérito genético (DEP) del reproductor evaluado, por lo que la diferencia entre el DEP calculado (listado) y el DEP “verdadero” es menor (se reduce el rango) a medida que aumenta la Accu. Es decir, a través de nuestras evaluaciones genéticas (Resúmenes de Padres), nos vamos acercando paulatinamente al “verdadero” mérito genético del reproductor, pues periódicamente vamos incorporando más información sobre él (más hijos/as). En conclusión, el concepto básico a recordar es que, a medida que la Accu aumenta, el Cambio Posible disminuye.

A continuación presentamos dos ejemplos numéricos, para ilustrar el concepto y la interpretación entre los valores del Cambio Posible y la Accu.

	<b>TORO A</b>	<b>TORO B</b>
<b>DEP Peso al Destete</b>	<b>+15 kilos</b>	<b>+15 kilos</b>
<b>Accu</b>	<b>0,25</b>	<b>0,85</b>
<b>Cambio Posible</b>	<b>±5,3 kilos</b>	<b>± 1,1 kilos</b>
<b>67% de las veces, el DEP "verdadero" estará entre:</b>	<b>+9,7 y +20,3 kilos</b>	<b>+13,9 y + 16,1 kilos</b>

**Ejemplo 1.** Ilustración del concepto de valores de Cambio Posible, asociados con diferentes niveles de Accu e iguales DEP de peso al destete.

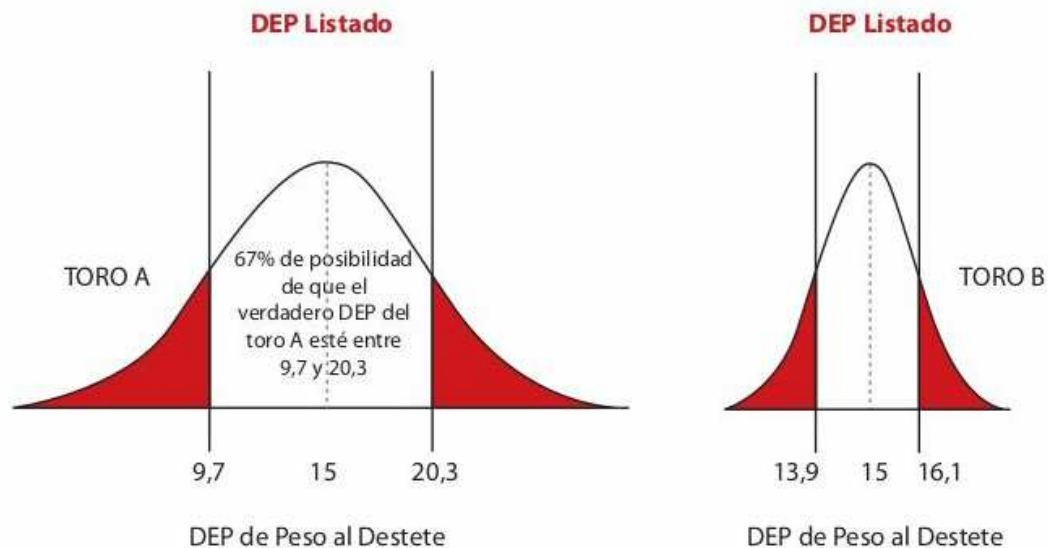

El **Ejemplo 1** se refiere a los toros padres A y B, que poseen iguales DEP de peso al destete (+ 15), pero distinta Accu. En el caso del Toro A, con una Accu de 0,25, su “verdadero” mérito genético (DEP) estará entre 9,7 kilos y 20,3 kilos, en el 67% de las veces, mientras existe una probabilidad del 33% que esté fuera de dicho rango. Por el contrario, en el Toro B, que tiene mayor Accu (0,85), su Cambio Posible, de acuerdo a la **Tabla 4**, es de sólo  $\pm 1,1$ , por lo que su verdadero mérito genético está más próximo al valor listado (calculado) en el Resumen de Padres. Esto demuestra que, a medida que tenemos más información (Accu más alta) para calcular su DEP, paulatinamente nos vamos acercando al verdadero mérito genético que queremos predecir.

	<b>TORO A</b>	<b>TORO B</b>
<b>DEP Peso Final</b>	<b>+32 kilos</b>	<b>+36 kilos</b>
<b>Accu</b>	<b>0,25</b>	<b>0,25</b>
<b>Cambio Posible</b>	<b><math>\pm 7,4</math> kilos</b>	<b><math>\pm 7,4</math> kilos</b>
<b>67% de las veces, el DEP "verdadero" estará entre:</b>	<b>+24,6 y 39,4 kilos</b>	<b>+ 28,6 y + 43,4 kilos</b>

**Ejemplo 2.** Ilustración del concepto de valores de Cambio Posible, asociados con iguales niveles de Accu y diferentes DEP de peso final.

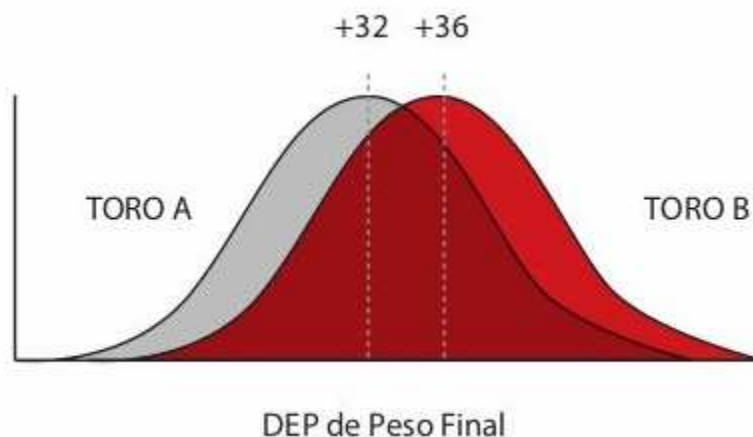

El **Ejemplo 2** es para la característica de peso final. A diferencia del ejemplo anterior, éste nos muestra dos toros padres con iguales Accu, pero distintos DEP para esa característica, por lo que, de acuerdo con la **Tabla 4**, tendrán el mismo Cambio Posible para peso final. Por lo tanto, para ambos toros, su rango de Cambio Posible será el mismo.

**TERNEZA: SELECCIÓN ASISTIDA POR  
MARCADORES MOLECULARES (S.A.M.)**

La variante alélica de mayor terneza de un marcador se identifica, por “simplicidad” con (+) y la de menor terneza con (-). Por lo tanto, para cada marcador, los animales pueden ser ++ (homocigota para mayor terneza), -- (homocigota para menor terneza) ó +- (heterocigota).

El genotipo más favorable a la terneza (6 positivos) para CAST2959, CAPN1316 y CAPN14751 es ++ ++ ++, respectivamente, mientras que el menos favorable a la terneza es -- -- --. Dentro de estas dos variantes extremas tenemos 27 combinaciones posibles que indican mayor o menor terneza (o fuerza de corte), de acuerdo a cómo se presenten estos tres marcadores moleculares en un reproductor (o genotipo) en particular. Estos son los marcadores moleculares que usa GeneSTAR®. Lo mencionado anteriormente es válido si se reemplaza CAST2959 por CASTUoG, dado que Igenity® usa este último marcador para calpastatina. La diferencia entre estos reproductores, de acuerdo a sus genotipos, según el citado trabajo de validación (Journal of Animal Science, 2007), podría llegar a ser de 1 kilo en menor fuerza de corte, independientemente del marcador molecular que usen para calpastatina cualquiera de las dos empresas mencionadas. No existe una validación que confirme esta magnitud en la Argentina. Sin embargo, y sin ninguna duda, estos cuatro marcadores moleculares están –en mayor o menor medida– asociados a la terneza, siendo la SAM una nueva herramienta que no tendríamos que desaprovechar. Quizá, en un futuro próximo surjan más marcadores moleculares que expliquen o agreguen más a lo aquí expuesto, pero en la actualidad esto es lo que la comunidad científica nos está brindando.

Si observa el listado de toros padres AnGus incluidos en este Resumen, tiene la oportunidad, por primera vez en la Argentina, de seleccionar un reproductor por terneza, haciendo uso de cuatro marcadores moleculares asociados a la misma. Pero siempre recuerde que en bovinos de carne no debe seleccionarse por una única característica, sino priorizar las ligadas a reproducción, crecimiento y calidad de carne, en ese orden.

Dado que ya existe información confiable –generada en el país y en el extranjero– sobre la utilidad de los test para terneza con marcadores genéticos, la información sobre las frecuencias génicas relativas de las diferentes variantes de cada marcador en nuestra población AnGus es el primer paso de cualquier programa de mejoramiento genético. Además, el presente trabajo nos permitió debatir la conveniencia de incluir la información sobre los marcadores moleculares de terneza, de aproximadamente 300 toros padres con un gran número de progenies en nuestro Programa ERA.

Este trabajo muestra cómo cada reproductor puede ser actualmente evaluado con “cuatro marcadores moleculares” asociados a terneza, explicitando para cada uno la presencia o ausencia de la variante más favorable de cada marcador, pudiendo de esta forma hacer uso de esta información en trabajos de SAM para una característica tan importante como la mencionada. Cabe destacar que el uso de la SAM es más relevante en las características económicas que tienen baja heredabilidad, son difíciles de medir y/o se miden tardíamente (faena - pruebas de progenie) en los controles de producción. Para otras características, como el veteado o marbling (porcentaje de grasa intramuscular), el poder medir directamente el fenotipo por ecografía, disminuye la importancia de los marcadores moleculares sobre ellas. Cabe destacar que los marcadores moleculares indican una asociación con la característica de interés económico analizada, pero no explican 100% la variación genética total. Sin embargo, cuando es imposible medir directamente cualquier característica de importancia económica, los marcadores moleculares validados se tornan de mayor relevancia. Este es el caso de la terneza.

También es importante subrayar que estos marcadores moleculares son más relevantes en la comercialización de carne fresca, es decir la que se realiza cerca de la faena. En nuestro país, el 80% de la faena tiene como destino el mercado interno dentro de esta modalidad. En el caso de la carne de exportación, que es sometida a procesos de enfriado por un tiempo considerable, el proceso de maduración favorece la tiernización de la misma.

## CABAÑAS ARGENTINAS

A continuación se listan las 433 cabañas Angus del Programa ERA (Evaluación de Reproductores Angus) de la Argentina, cuyos registros de producción contribuyeron a concretar el Resumen de Padres Angus Consolidado del Mercosur 2013.

ESTABLECIMIENTO	PROPIETARIO / TELÉFONO	CORREO ELECTRÓNICO
1. Agrobilten	Agrobilten S.A. *	
2. Agromelú	Agromelú S.A.: 02314-15-511549	martinfacundo@lizado.net
3. Aitúé	Daniel R. Fuente : 02983-15-564862	lamercedespilar@yahoo.com.ar
4. Alibú	Alibú S.A.: 02983-15-564862	lamercedespilar@yahoo.com.ar
5. Alicia Beatriz	Carlos A. Monayer: 4574-3636	cmonayer@expayer.com.ar
6. Alston	Guillermo J.A. Alston: 4331-6310/6766 / 02924-492628	walston@redesdelsur.com
7. Ancalú	Diego Otamendi: 4313-4188	dota@cgvm.com.ar
8. Andemar	Héctor R. Mársico: 02317-430522	andemar@speedy.com.ar
9. Anguirú	Agropecuaria Chemba'e S.R.L.	
10. Angus Bela Vista	Angus Bela Vista Pecuaria Ltda.	
11. Angus La Reserva	Sergio Formiga y Silvia Huarte S.H.: 0291-4540757	anguslareserva@hotmail.com
12. Anmar	Haras Dilú S.A.: 4310-0767 / 4313-0318	leandrot@tebasa.com.ar
13. Anteojito	Juan L. Guisilieri: 02926-422955/423333	guisi@infovia.com.ar
14. Antu Ngüen	Cabaña Antu Ngüen S.A.: 03462-470119/851	antun@lq.com.ar
15. Atigüé	Gualdesi Hnos. S.R.L.	waltergualdesi@hotmail.com
16. Barón Rojo	Leonardo E. Milano: 0291-4940373	baronrojo@yahoo.com
17. Bei Beltzak	Suc. Pedro Uthurralt S.R.L.	agilmoore@deloutte.com
18. Bototi Picú	Hugo M. Barcia: 4815-7522	barciah@infovia.com.ar
19. Cahuleu	María Mercedes Marcó: 02317-430658	guerraoscar2006@yahoo.com.ar
20. Camino	Munar y Asociados S.A.: 0221-4223030	hcolombo@munar.com.ar
21. Cañada Grande	Cañada Grande S.R.L.: 02325-15-569217	gfcinque@hotmail.com
22. Cardosanto	Cardosanto S.A.: 02241-15-465791	cardosanto@ciudad.com.ar
23. Casamú	Carlos Sackmann Muriel: 03487-481057 / 4806-2202	csm@casamu.com.ar
24. 14 de Abril	Teodelina S.A.: 03462-15-620557	mdebaryh@gmail.com
25. Chaltén Angus	Diana Fernández de Palma: 0291-15-6458604	ricpalma@bpumeat.com
26. Chanilao	Helena B. Salva *	
27. Chañar Chico	Chañar Chico de Teso S.A.: 02954-15-663117 / 495017	chanarchico@cpenet.com.ar
28. Charles	Charles de Guerrero S.A.: 4808-5255	carlosguerrero@charlesdeguerrero.com.ar
29. Coembotá	Ellen B. Ross de Calderón: 03436-422343	anguscoembotá@hotmail.com
30. Coni Antú	Nelso A. Macagno: 02334-452498 / 02302-15-414464	coniantu@cospec.com.ar
31. Costa Grande	Miguel A. Peretti	maperetti@arnet.com.ar
32. Curacó	Curacó S.A.: 0299-15-5807665	curaco@gralacha.com.ar
33. 4 R	Bubi S.A.: 15-4993-0960	info@bubisa.com.ar
34. D.L.	Oscar E. Vázquez: 02945-491257 / 02945-15-696181	dluchetti@infovia.com.ar
35. Don Alfredo	Est. Unidas del Sud S.A.: 02262-15-635565	marocena@necocheanet.com.ar
36. Don Amadeo	Héctor R. Dastolto: 03468-490157	dastolto@intersatisp.com.ar
37. Don Antonio	Cabaña Don Antonio S.A.: 4245-4034	cab_donantonio@yahoo.com.ar
38. Don Avelino	Signoagro S.A.: 02266-15-464066	donavelino@live.com.ar
39. Don Bautista	San Gerónima S.A.	
40. Don Bernardo	Bernardo E. Aguerre Bianchi: 4821-2385	baguerre@arnet.com.ar
41. Don Bernardo	Bernardo Álvarez: 0221-4535574	info@beral.com.ar
42. Don Blas	Don Blas S.A.: 02945-453481 / 02945-15-531903	itusol@speedy.com.ar
43. Don Carlos	Est. Don Carlos S.A.: 0249-15-4551447	estdoncarlos@ayafull.com.ar
44. Don César	Daniel O. Bonvillani: 0358-499083	
45. Don Cristóbal	José A. Arillo y Liliana Beatriz: 02954-428802	ariwe@speedy.com.ar
46. Don Eleuterio	Otilia S. Palumbo: 0291-15-4375159	
47. Don Emilio	Mercedes Cárdenas de Nazar: 4815-8997	penazar@fibertel.com.ar
48. Don Eulogio	Agropecuaria Maren S.A.	maren@jnfnet.com.ar
49. Don Feliciano	Agrosal S.A.: 4340-2045/48	info@agrosal.com.ar
50. Don Florencio	Oscar M. Busquet e Hijo S.A.: 02314-15-611119	busquetoscar@laredwifi.com.ar
51. Don Florindo	Leandro, Mauricio y Hugo Diruscio S.R.L.: 03402-15-480106	ldiruscio@hotmail.com
52. Don Franco	Antonio y Patricio Legaccio S.H.: 02284-15-584231	plegaccio@yahoo.com
53. Don Gallo	Miguel A. Gallo: 4328-4884	dongallo@argentina.com
54. Don Gino	Don Gino S.A.	info@dongino.com.ar
55. Don Guito	Miguel Angel Zagaglia: 4654-5408	casazagaglia@infovia.com.ar



56. <b>Don Horacio</b>	Tomás Ruiz Gutiérrez	
57. <b>Don Jacobo</b>	José O. y César S. Gareis: 02333-476442 / 02302-15-460080	cesargareis04@yahoo.com.ar
58. <b>Don José</b>	José C.V. Mammoliti S.A.: 02262-425596	josecvsa@speedy.com.ar
59. <b>Don Juanjo</b>	Las Mostazas S.A.: 0297-4550282	lasmostazas@uolsinectis.com.ar
60. <b>Don Leo</b>	Igocfan S.A.: 5218-0451	la.moderna.igocfan@gmail.com
61. <b>Don León</b>	Glik-Mac S.A.: 02395-453312	glik@intercasares.com.ar
62. <b>Don Lindor</b>	Matricería San Juan de Argentina S.R.L. * *	
63. <b>Don Lucero</b>	Coihue Agropecuaria S.A.: 4810-0448/9	hsafar@fibertel.com.ar
64. <b>Don Luis</b>	Alborada S.C.: 02334-453512	brandemann@brandemann.com.ar
65. <b>Don Luis</b>	Estancia Don Luis S.A.: 15-4413-3238	edonluissa@hotmail.com
66. <b>Don Manuel</b>	La Distancia Prod. Agrop. S.R.L.: 4813-1222	horacioaresi@yahoo.com
67. <b>Don Manuel</b>	Don Manuel S.A.	
68. <b>Don Mario</b>	Laboranti Agroactiva S.A.	
69. <b>Don Miguel</b>	Verónica D. Massey de García Llorente: 02392-430111	cabdonmiguel@gmail.com
70. <b>Don Néstor</b>	Monino S.A.: 02245-446229	cegape@speedy.com.ar
71. <b>Don Nicolás</b>	Fernando N. Cefarelli: 03461-15-560031	
72. <b>Don Panos</b>	Arg. Natural Beef.com S.A.: 4852-6782	cmarietti@unitecagro.com.ar
73. <b>Don Pascual</b>	Susana I. Gennari de Bustelo: 0291-4887184	mundorural@arnet.com.ar
74. <b>Don Pedro</b>	Pedro Fernández *	
75. <b>Don Pedro</b>	Ricardo y Raúl Gallo S.H.: 03404-496116/496288	cabdonpedro@cablenet.com.ar
76. <b>Don Ramón</b>	José A. Suárez: 4381-5546/5637	ancamarmdq@yahoo.com.ar
77. <b>Don René</b>	Amely Cayssials y Carmen Munguía S.H.: 02926-15-410869	ignaciobuera@infovia.com.ar
78. <b>Don Rodolfo</b>	Mario R. Sívori: 02273-442479	sivorim@interonda.com.ar
79. <b>Don Romeo</b>	Alejandro E. Spinella: 02284- 431400	romina@supertrans.com.ar
80. <b>Don Segundo</b>	Agroinsa S.A.: 15-4939-8536	robertotunica@gmail.com
81. <b>Don Tomaso</b>	Alfredo E. Bianchi: 0342-4558219	aebianchi@bianchiycia.com
82. <b>Don Tuco</b>	Est. Don Tuco: 02478-455258	dontuco@tood.com.ar
83. <b>Don Valentín</b>	Germán Toranzo y Estela Suppo: 02302-15-456616	
84. <b>Doña Eva</b>	Alejandro Boccagni: 02284-15-475214	elprincipio@fibertel.com.ar
85. <b>Doña Gringa</b>	La Gringa S.A.: 4382-2291 / 02271-442954	elmadrigal@elmadrigal.com.ar
86. <b>Dos Rejas</b>	Facundo Simona: 02923-15-574056	facundosimone11@hotmail.com
87. <b>El Abrojal</b>	Graciela Orazi de Scenna: 0221-4839570	gracielaorazi@hotmail.com
88. <b>El Árabe</b>	Edel Arja: 03525-15-644873	inaringe@arnet.com.ar
89. <b>El Arranque</b>	Juan A. Baggio: 03446-426036	alejandrobaggio@arnet.com.ar
90. <b>El Atarceder</b>	Cría Bon S.A.	criabon@guati.com.ar
91. <b>El Bonete</b>	Bellamar Estancias S.A.: 4312-7324	info@bellamar.com.ar
92. <b>El Cahuel</b>	Rubén O. Bâncora: 02317-422759	cabelcahuel@speedy.com.ar
93. <b>El Casco</b>	Nelly F. Ballesteros de Dameno: 02357-420110	dameno@ctejedor.com.ar
94. <b>El Centinela</b>	Campo El Centinela de Pergamino S.A.	
95. <b>El Centinela de las Sierras</b>	Mercedes Elissondo	mercedes_elissondo@yahoo.com.ar
96. <b>El Cerrillo</b>	Manuel Olarra Lynch: 03446-15-630464	manuelolarra@fibertel.com.ar
97. <b>El Cerro</b>	Mackrey Agropecuaria S.A.: 02266-431800	mackreyelcerro@speedy.com.ar
98. <b>El Chajá</b>	Agropecuaria Ibis S.A.: 02317-15-406577	jdawney@agro.uba.ar
99. <b>El Cholo</b>	Susana Turrin y Omar Seibel: 02954-15-521247	omarseibel@coopmacachin.com.ar
100. <b>El Corralito</b>	Emilio E. Bonvillani: 0358-4624005 / 0358-15-541660	josebonvillani@yahoo.com.ar
101. <b>El Destino</b>	Miguel Ángel Saddemi: 0221-470-0010	miguelsaddemi@speedy.com.ar
102. <b>El Destino</b>	Nicolás Garciarena y Cía. S.A.: 02281-15-520325	lorenzo_garciarena@hotmail.com
103. <b>El Fortín</b>	Productores Agrícolas S.A.: 5238-6610/11/12	hpj@estudio-jardo.com.ar
104. <b>El Gato</b>	Héctor Villanueva: 4674-4786 / 15-5952-0603	agro-ganadera@fibertel.com.ar
105. <b>El Horizonte</b>	Juana Liberale de Bojanich: 03461-429547	elhorizontejb@hotmail.com
106. <b>El Inca</b>	El Inca de Alsina S.A.: 02929-493037	elinca@lagunaalsina.com.ar
107. <b>El Jardín</b>	Juan A. y Walter Reineri S.H.: 0358-4636483	
108. <b>El Lucero</b>	Suc. de René E. Cayssials: 02923-15-653960	ignaciobuera@infovia.com.ar
109. <b>El Médano</b>	Luis M. Vissio: 0358-15-6013305	mnavoni@asp-la.com
110. <b>El Mercachifle</b>	Ricardo De Oto: 02241-15-463054	mercachifle_chascomus@hotmail.com
111. <b>El Mercachifle</b>	Vieja Estancia S.A. *	
112. <b>El Mirador</b>	Ruiz Pérez y Cía. S.A.: 02952-436540	rpycia@gralacha.com.ar
113. <b>El Monasterio</b>	Est. y Colonia Trenel S.A.: 4700-0291	campograma@fibertel.com.ar
114. <b>El Morrito</b>	Pedro R. Forgue: 0291-15-6412103	pedroforgue@yahoo.com.ar
115. <b>El Ombú</b>	Alfredo Sarnicola: 4683-1509	sarnicola@advancedsl.com.ar
116. <b>El Paisano</b>	Juan Carlos Gareis: 02333-492030	manuelgareis@hotmail.com
117. <b>El Palenque</b>	Beltrán Hnos. S.A.: 02924-420603	balbeltran@hotmail.com
118. <b>El Pardo</b>	Genética El Pardo	
119. <b>El Paso</b>	Jorge Rivolta e Hijos S.A.: 02983-496225	c_elpaso@yahoo.com.ar
120. <b>El Picaflor</b>	Julio Baldi: 4806-3854	jbaldi@intramed.net.ar
121. <b>El Placer</b>	Verónica Etchebehere	

122. <b>El Porvenir</b>	Rubén y Oscar Macagno: 0358-15-4122198	ramacagno@cgdweb.com.ar
123. <b>El Pretal</b>	El Pretal de Carlos Curti S.A.: 4693-4600	elpretal@speedy.com.ar
124. <b>El Rastreador</b>	Cabaña El Rastreador: 0351-15-156160203	elrastreador1@hotmail.com
125. <b>El Recuerdo</b>	CIADO S.H.: 02924-420307/531931	ciado@darregueira.com.ar
126. <b>El Redentor</b>	El Redentor S.A.: 4718-2307 / 15-54819998	juan_decarramza@fields-cow.ar
127. <b>El Regreso</b>	Ercolano e Hijos S.A.: 02266-15-531173	elregreso@hotmail.com
128. <b>El Respiro</b>	Cabaña El Respiro S.A.: 02241-15-681365	elrespiro@advancedsl.com.ar
129. <b>El Rincón</b>	Aldo R. Biscardi: 02314-420075	santiagobiscardi@yahoo.com.ar
130. <b>El Rocío</b>	Magnus S.H.: 4306-7145	magnus@speedy.com.ar
131. <b>El Rodeo</b>	Germán E. Facio: 02245-446465	veterinariafacio@yahoo.com.ar
132. <b>El Segundo</b>	Elba del Carmen Almonacid	claujaviervare@hotmail.com
133. <b>El Señuelo</b>	Agroservicios Latisana S.A.	
134. <b>El Solar</b>	Ginés Perea Romero *	
135. <b>El Tatita</b>	María E. Rosso: 02936-432607	rossomariaeugenia@invertel.com.ar
136. <b>El Trece</b>	Oscar Palos: 02954-15-661065	cabeltrece@yahoo.com.ar
137. <b>El 25</b>	Laboratorio Aviar: 4855-6374	aviar1@laboratoriosaviar.com.ar
138. <b>El Volcán</b>	Los Lazos S.A.: 02266-15-550163	elvolcan@loslazos.com.ar
139. <b>Ene Maitía</b>	Silvia M. Fuentes * *	
140. <b>Flores Chicas</b>	Suc. Alberto S. Areco S.C.A.: 4806-8081	
141. <b>Fortín Bagual</b>	Est. Toro Muerto S.A.: 4866-2250/6	fortinbagual@jllorente.com.ar
142. <b>Fortín Quieto</b>	Fortín Quieto S.A.: 15-5801-4194	cdserra1@hotmail.com
143. <b>Gegis</b>	Eugenio B. Franceschini: 4254-1057	cabanagegis@hotmail.com
144. <b>Güe Glen Norte</b>	Carlos H. Zanguitu: 02923-15-644844	gueglennorte@gmail.com
145. <b>Güe Glen Sur</b>	Raúl A. Zanguitu: 02923-432601 / 02923-15-578750	elretiro@s17.coopenet.com.ar
146. <b>Gure Echea</b>	Lizaso Jaurena S.R.L. *	
147. <b>Huaca Curú</b>	Suc. de Jorge A. Blanco Villegas: 4325-0312	jablanco@fibertel.com.ar
148. <b>Hue-Calmayén</b>	Enrique O. Villanueva * *	
149. <b>Huenteleufú</b>	Huechimapu S.A.: 02945-15-682144	fernando@hidalgosola.com.ar
150. <b>Illobak</b>	Illobak S. C.: 4772-6274	dambrosiorafael@fibertel.com.ar
151. <b>Inambú</b>	Cabaña Inambú S.A.: 4674-2900/2901	martintinello@inambu.com.ar
152. <b>Jabcoe</b>	Juan Carlos Guidi: 03487-481185	
153. <b>José María</b>	José María EliceGUI (h): 0358-15-5066332	jmliceGUI@hotmail.com
154. <b>Jotace</b>	Juan Carlos Sagarzazu: 0291-4553436	info@criadoresjotace.com.ar
155. <b>Jumaranos</b>	Jumaranos S.A.: 02268-421806	elianacabanelas@hotmail.com
156. <b>Kuñul Kumen</b>	Julio C. Gabba * *	
157. <b>La Aída</b>	La Aída S.R.L.: 0221-15-4634584	cafa@netverk.com.ar
158. <b>La Almudena</b>	Tranquera Sur S.A.: 15-5185-1314	mtorres@tranquerasur.com.ar
159. <b>La Amelia</b>	Gastón R. Parodi: 15-6817-6212	adrianparodi67@yahoo.com.ar
160. <b>La Amelia</b>	Campo Poi S.A.	
161. <b>La Angelita</b>	Salvini e Hijos: 4441-6488 / 02226-42262	anguslaangelita@gmail.com
162. <b>La Argentina</b>	Charles de Guerrero S.A.: 4808-5255	carlosguerrero@charlesdeguerrero.com.ar
163. <b>La Argentina</b>	Ricardo Cantarelli Pérez Bustos: 0291-4520528	cantarelli@bvconline.com.ar
164. <b>La Arianita</b>	La Arianita S.R.L.: 02923-15-483697 / 02924-492276	laarianita@lpguatrache.com.ar
165. <b>La Aurora</b>	Carlos A. Varela: 4331-4690 / 4342-5101	cabanalaaurora@hotmail.com
166. <b>La Baguala</b>	Martín F. Goenaga: 0299-15-4067776	mgoenaga@cotecal.net.ar
167. <b>La Barrancosa</b>	La Barrancosa S.A.: 03382-427660/470461	genetica@labarrancosa.com.ar
168. <b>La Batea</b>	Julio C. Dhers: 4328-7751	dh@redesdelsur.com.ar
169. <b>La Bellaca</b>	Lauro Gilardi: 02346-15-458885	tomas@anguslabellaca.com
170. <b>La Bellaca</b>	La Biznaga S.A.: 02317-498192 / 02345-463643	aalzueta@ledesma.com.ar
171. <b>La Bendición</b>	Heredad S.A.: 03382-494226 / 03382-15-572691	franciscostefanich@yahoo.com.ar
172. <b>La Blanqueada</b>	La Blanqueada del Sud S.A.: 0223-15-4004876	lablanqueadadelsud@gmail.com
173. <b>La Candelaria</b>	Argenetics S.A.: 03455-15-453917	arturo_vierheller@argenetics.com
174. <b>La Carmari</b>	Azinagro S.A.: 0221-4105250/51/52	luisprates@pratesyucia.com.ar
175. <b>La Carmencita</b>	Alfonso A.R. Gassiebayle S.A. *	
176. <b>La Cassina</b>	La Cassina S.A.: 5555-6700	lacassina@lacassina.com
177. <b>La Cautiva</b>	Agro Arval S.R.L.: 02358-443129/444392	agro_arval@internueve.com.ar
178. <b>La Cautiva</b>	Juan Richi *	
179. <b>La Cautiva</b>	Trap S.R.L.: 4737-9054/5	roberto@trapsrl.com
180. <b>La Chiquita</b>	Suc. de Adolfo A. Bilotto: 02284-431322/451661	lachiquita@infovia.com.ar
181. <b>La Cirila</b>	Ricardo Ziegenfuhs: 02302-15-601292	ricardozie_lacirila@hotmail.com
182. <b>La Cleides</b>	Ser Beef S.A.	
183. <b>La Clo</b>	Claudine Marechal de Lavagna	rlavagna@hotmail.com
184. <b>La Colorada</b>	Tilo Pampa S.A.: 4343-6868	pedro.amelotti@tilomate.com.ar
185. <b>La Concepción</b>	La Concepción S.H.: 4686-1445	fimasa@speedy.com.ar
186. <b>La Conquista</b>	Pedro H. Lloret: 03472-426236	angusdelloret@arnet.com.ar
187. <b>La Delfina</b>	Argentino L. Pascuzzi y Flia. S.A.: 02325-15-684858	felicianomallia@hotmail.com

188. <b>La Dolores</b>	Cargill S.A.C. I. *	
189. <b>La Dorada</b>	La Dorada S.A.: 02221-453310/452648	mmgualdoni@hotmail.com
190. <b>La Dormida</b>	La Dormida S.A.: 02244-453175	campo@ladormidasa.com.ar
191. <b>La Elisa</b>	Gesi S.A.C.A.I.F.I.: 4902-7026	pronocin@fibertel.com.ar
192. <b>La Emilia</b>	Silvymar S.A.: 4815-5731	antoniomorley@hotmail.com
193. <b>La Ensenada</b>	Labaca S.A.	
194. <b>La Escondida</b>	Suc. de José Moreno S.A.: 4942-5664/6816	adriana.peluffo@fibertel.com.ar
195. <b>La Esperanza</b>	Ricardo R. Miranda	
196. <b>La Esperanza</b>	Germán L. Tapia: 02954-436780/494139	gltapia@yahoo.com
197. <b>La Esperanza</b>	14 de Marzo S.A.: 15-5666-7771	ezcurrajavier@hotmail.com
198. <b>La Esperanza</b>	Ricardo Luis Garrues	janicetoramos@speedy.com.ar
199. <b>La Estelita</b>	Agropecuaria Mayacó S.A.: 02334-444113 / 442484	gbransrl@cospec.com.ar
200. <b>La Estrellita</b>	Batial S.A.	batialsa@yahoo.com.ar
201. <b>La Fe</b>	The House Group S.A.: 4717-0403/0477	info@thgsa.com
202. <b>La Fija</b>	Carlos H. Mones Ruiz: 4802-8209	monesl@fibertel.com.ar
203. <b>La Filomena</b>	Eugenio F. Simonetti: 02983-422549	esimonettiehijas@speedy.com.ar
204. <b>La Filomena</b>	Agropecuaria La Dulce S.A. * *	
205. <b>La Flora</b>	Campo Poí S.A.	
206. <b>La Florida</b>	Clemente L. Ispizúa: 0266-423786	
207. <b>La Florida</b>	Ojefer S.R.L.: 4393-1114/5	juanmartinojea@fibertel.com.ar
208. <b>La Francisca</b>	La Francisca S.A.: 02324-15-478690	cango@speedy.com.ar
209. <b>La Gaby</b>	Cabaña La Gaby S.A.: 02317-15-451717	omarbordone@internueve.com.ar
210. <b>La Gafa</b>	Juan L. Guisilieri: 02926-422955/423333	guisi@infovia.com.ar
211. <b>Laguna del Cura</b>	Quintuman S.A.	martinvivot@yahoo.com.ar
212. <b>La Helvecia</b>	Marcela Ciccioli y Juan A. Burton: 02293-406594	cicciolimarcelai@speedy.com.ar
213. <b>La Gringa</b>	Raúl Mones Ruiz: 02324-426569	raulmonesruiz@gmail.com
214. <b>La Gringa</b>	Diego J. Sak Weth	
215. <b>La Huella</b>	La Huella S.H.: 02344-452061	lahuellaangus@hotmail.com
216. <b>La Huillén</b>	Axel Guardia: 02477-426018	axelguardia@ciudad.com.ar
217. <b>La Idalina</b>	El Uity S.A.	eluiti@yahoo.com.ar
218. <b>La Ilusión</b>	Emprend. Patagónicos de Est. y Cab. La Ilusión: 0223-4937346	agrolailusion@infovia.com.ar
219. <b>La Ilusión</b>	Agro-Seiseme S.R.L.: 4699-2504/1078	naviamartin@seiseme.com.ar
220. <b>La India</b>	Elida M. Cortez	
221. <b>La Indiana</b>	Golpe de Agua S.C.A.: 02392-15-519025	ingdaw@infovia.com.ar
222. <b>La Isla</b>	Agromedio S.A.: 4815-0997	agromedio@yahoo.com.ar
223. <b>La Josefina</b>	Meilen S.A.: 4328-8079	meilensa@ubbi.com
224. <b>La Juamela</b>	La Racional S.A.: 15-4449-8095	drhac@fibertel.com.ar
225. <b>La Juanita</b>	Fernando Iturriaga	fernandoxiturriaga@gmail.com
226. <b>La Julia</b>	Ernesto y Horacio Blanco S.H.	
227. <b>La Lagunilla</b>	La Olivarera Argentina S.A.: 0351-4641927	lopesalcedo@yahoo.com.ar
228. <b>La Legua</b>	Compañía La Legua S.A.: 4394-4004	lalegua@laleguasa.com.ar
229. <b>La Leocadia</b>	Miguel Sánchez de Bustamante: 02355-431396	leocadia@uolsinectis.com.ar
230. <b>La Libertad</b>	La Conchera S.A.: 03444-424364	
231. <b>La Llovizna</b>	Est. La Llovizna S.A.: 02226-431952	info@angusllovizna.com.ar
232. <b>La Loma</b>	Hemabe S.R.L.: 02344-481468	maxibelotti@hemabe.com.ar
233. <b>La Marca</b>	Martín Biscayart	
234. <b>La Marca</b>	Guillermo Tettamanti: 0221-4891542/4212490	lamarca_angus@yahoo.com.ar
235. <b>La Margarita</b>	Litomar S.A.A.I. y C.: 02302-15-605056	marcosmaglione@hotmail.com
236. <b>La María</b>	Gabriela y Oscar Benedetto: 02953-453022	oscarbenedetto63@gmail.com
237. <b>La María Antonieta</b>	Juan A. Lafontaine: 02286-420502	tigres@infovia.com.ar
238. <b>La Maricel</b>	Norberto A. Molinari: 03464-15-521123	aa-lamaricel@hotmail.com
239. <b>La Maruca</b>	Luis C. Ispizúa: 02266-423786	
240. <b>La Maruca</b>	Inversiones Exportables Arg. S.R.L.: 03329-15-468844	hugobadellcartasso@telsanet.com.ar
241. <b>La Maya</b>	Nottebohm S.A.G.I. y C.: 4342-2931/1850	
242. <b>La Merced</b>	La Merced de Bonet S.C. *	
243. <b>La Mojarrita</b>	La Mojarrita S.A.: 4313-9922	abarrientos@laelisa.com.ar
244. <b>La Negra</b>	Establecimientos La Negra S.A.: 5235-6000	fgonzalez@lanegraagropecuaria.com.ar
245. <b>La Nevada</b>	Celestino Rodríguez: 02923-15-431639	rodriguezcelestino@gmail.com
246. <b>La Ñata</b>	Incove S.A.	melisaevelyn@hotmail.com
247. <b>La Ñata</b>	La Ñata S.A.: 02272-430010	amadeo@ansal.com.ar
248. <b>La Octavia</b>	Roberto E. Vidal: 4815-5566 / 02227-492703	laoctaviadevidal@hotmail.com
249. <b>La Pacato</b>	Juan Debernardi S.R.L.: 15-6411-8700	
250. <b>La Pastoriza</b>	El Madrigal S.R.L.: 4382-2291 / 02271-442954	r_orazi@hotmail.com
251. <b>La Paz</b>	Gregorio, Numo y Noel Werthein S.A.: 4706-8300	sedelli@werthein.com.ar
252. <b>La Pelada</b>	Terra Garba S.A.C.A.I. y F.: 15-6093-8224	tg@terragarba.com.ar
253. <b>La Perlita</b>	Com. y Ganadera del Nirihuau S.A.: 02358-443776	julianapoch@hotmail.com

254. <b>La Piedrita</b>	Julio Méndez Duhau: 4805-3624	juliomendez@ciudad.com.ar
255. <b>La Pluma</b>	La Pluma de Firpo S.A.: 15-5011-1697	rickyfirpo@yahoo.com.ar
256. <b>La Pradera</b>	Marcela González de Kienast: 02229-492449	marcelagonzalez@hotmail.com
257. <b>La Promesa</b>	Est. La Promesa de Tapalquen S.A.: 02244-452982/452724	lapromesa@s2.coopenet.com.ar
258. <b>La Puerta del Diablo</b>	Charles de Guerrero S.A.: 4808-5255	carlosguerrero@charlesdeguerrero.com.ar
259. <b>La Querencia</b>	Los Colorados S.A.: 02281-431532/431478	rojas_pf@speedy.com.ar
260. <b>La Reja Doc</b>	Eolia S.A.: 0220-4763010/4763583	info@eolia.com.ar
261. <b>La Reserva</b>	El Encuentro S.H.	mcastrovet@yahoo.com.ar
262. <b>La Residencia</b>	Hugo J. Lloret: 03472-456236	lucialloret@coyspu.com.ar
263. <b>La Resolana</b>	La Resolana de Pajón S.A.: 02268-421151	pajonad@infovia.com.a
264. <b>La Rosa María</b>	Cabañeros Barcelona S.A.: 02921-450221	arielb@larosamaria.com.ar
265. <b>La Rubeta</b>	Rubeta S.A.: 4326-7770	larubeta@hotmail.com
266. <b>La Rueda Angus</b>	Alberto Sartori: 03525-15-648401	
267. <b>La Segunda</b>	Enrique A. Buus S.A.A. y C.: 02983-432909 / 15-644396	lasegundadebuus@yahoo.com.ar
268. <b>La Serena</b>	Liliana Sabbatini: 4643-0233 / 4641-4054	
269. <b>La Solución</b>	Cabaña La Solución de Tomiyo S.A. *	
270. <b>La Soñada</b>	María Esther Cier: 02284-441540	alberto.alem@gmail.com
271. <b>La Sultana</b>	La Sultana S.A.: 03534-429432	mgroppo@lasultana.com.ar
272. <b>La Taurina</b>	Juan Carlos Hutter * *	
273. <b>La Tigra</b>	Estancias y Cabaña La Centella S.A.: 4785-8468/8490	estanciaslacentella@sion.com
274. <b>La Torcacita</b>	Piray Mini S.A.: 4343-9193	piraymini@piraymini.com.ar
275. <b>La Tortuga</b>	Juan Pedro Massigoge: 02983-15-526401	cab_latortuga@yahoo.com.ar
276. <b>La Trinidad</b>	María Mercedes Gazzolo: 4775-3509	mgazzolo@fibertel.com.ar
277. <b>La Trinidad</b>	Cabaña La Trinidad S.A.: 0221-4824320 / 15-5060-7183	miguelpertino@yahoo.com
278. <b>La Verbena</b>	Bertel Skou S.A.: 02983-15-521547	laverbena@eternet.cc
279. <b>La Victoria</b>	Oswaldo A. Dupraz: 02227-421059/421521 / 15-539388	
280. <b>La Victoria</b>	Carlos I.A. Ojea Rullán: 15-4189-6511	jgaspera@gmail.com
281. <b>La Vieja Colmena</b>	Luis A. Pérez: 03463-498064	laviejacolmena@viamonte-net.com.ar
282. <b>La Virtuosa</b>	Cibus Argentina S.A.I.C. y A.: 4732-4254	cibusargentina@fibertel.com.ar
283. <b>Las Balas</b>	Liag Argentina S.A.: 02362-41661	glopez@liag.com.ar
284. <b>Las Blancas</b>	Delfinagro S.A.: 4787-9232/42	info@delfinagro.net
285. <b>Las Cortaderas</b>	Oñique S.A. *	
286. <b>Las Cortaderas</b>	Estanar Estancias Argentinas S.A.: 4315-8937	informacion@estanar.com
287. <b>Las Cotorras</b>	Julio E. Kruger: 02923-15-579261	lichokruger@hotmail.com
288. <b>Las Cuatro Hermanas</b>	José María Dezotti * *	
289. <b>Las Dos Marías</b>	Jorge A. Patricios: 4326-7529	doseme_@ciudad.com.ar
290. <b>Las Gracielas</b>	Alfredo H. Yacuzzi *	
291. <b>Las Heras</b>	Esteban F. Raviele: 4576-9030	estebanraviele@agricommercial.com
292. <b>Las Lilas</b>	Ests. y Cabaña Las Lilas S.A.: 4315-1010	cfioretti@laslilas.com.ar
293. <b>Las Lomas</b>	Bellamar Estancias S.A.: 4312-7324	info@bellamar.com.ar
294. <b>Las Martinetas</b>	Agro-Alba S.A. *	
295. <b>Las Matildes</b>	Las Matildes S.A.: 4784-3429 / 4782-9361	lasmatildes@fibertel.com.ar
296. <b>Las Morenas</b>	Las Morenas S.R.L.: 02284-15-473025	alvarezcastillos@yahoo.com.ar
297. <b>Las Tranqueras</b>	Horacio La Valle: 4802-9843	hlvalle@lastranqueras.com.ar
298. <b>Las Tres A</b>	Aviala S.A.	hlegenerar@yahoo.com.ar
299. <b>Las Veteranas</b>	Genética Pampeana S.A.: 02293-421881	ana@ecogenetica.com.ar
300. <b>Lauquen</b>	Lauquen S.C.A. *	
301. <b>Leu-Cale</b>	Noel Aníbal Reñones: 02923-497143	leucale@hotmail.com
302. <b>Lolen</b>	Serranías de Lolen S.A.: 4792-4464	administracion@estancialolen.com.ar
303. <b>Loloner</b>	Néstor R. Lauckner	
304. <b>Los Abuelos</b>	Hijos de Domingo Simona: 02223-444464	agropecuaria@gruposimone.com.ar
305. <b>Los Álamos</b>	Eduardo Vázquez: 4302-7895	
306. <b>Los Cardos</b>	El Cuyum Andino S.A.I.C.A. e I.: 4325-0140/1	lasmartres@loscardos.com
307. <b>Los Ceibos</b>	Oswaldo y Mario Cardini: 03476-470132	cardini@ciudad.com.ar
308. <b>Los Ceibos</b>	Establecimiento Los Ceibos S.A.: 02293-423269	los_ceibos@hotmail.com
309. <b>Los Cipreses</b>	Carlos A. Tanoira	carlostanoir@los-cipreses.com.ar
310. <b>Los Corrales</b>	Meramar S.A.: 02395-454693	fons@intercasares.com.ar
311. <b>Los Corrales</b>	Ariel y Raúl Hoven	cablosorrales@hotmail.com
312. <b>Los Corralitos</b>	Epeu S.A.: 0341-4404964	info@epeusa.com.ar
313. <b>Los Criollos</b>	Los Criollos S.A.: 4792-1183	jgaspera@telecentro.com.ar
314. <b>Los Crisoles</b>	Calema S.A.: 02954-15-465913	
315. <b>Los Eucaliptos</b>	Los Eucaliptos S.A. * *	
316. <b>Los Faisanes</b>	Agropecuaria La Esperanza S.A.: 4806-0261	ava@yahoo.com.ar
317. <b>Los Figari</b>	Claudia Cebey Perlan	anguslosfigari@hotmail.com
318. <b>Los Gateados</b>	Cabaña Los Gateados S.A.: 4801-6525	oscarbinello@hotmail.com
319. <b>Los Gauchos</b>	Suc. Pedro F. Campagnolle: 02281-427476	pipo@ertach.com.ar

320. **Los Manuel** \_\_\_\_\_ Manuel Carelli: 02262-15-493501

321. **Los Murmullos** \_\_\_\_\_ Garruchos S.A.: 4872-1152 \_\_\_\_\_ ebor@estanciaelencuentro.com.ar

322. **Los Murmullos** \_\_\_\_\_ Cía. Argentina de Hacienda S.A.: 02317-491344 \_\_\_\_\_ mariamartaf@speedy.com.ar

323. **Los Naranjos** \_\_\_\_\_ Gustavo Piczman \*

324. **Los Nogales** \_\_\_\_\_ Carmona Inmobiliaria y Agrop. S.C.A.: 02346-435457 \_\_\_\_\_ pabloasas@carmonaagropecuaria.com

325. **Los Nogales** \_\_\_\_\_ Teodoro O. Ciampo: 0341-433987 \_\_\_\_\_ administracion@ciampo.com.ar

326. **Los Pamperos** \_\_\_\_\_ Est. Agrop. Los Pamperos S.A.: 4805-6450 \_\_\_\_\_ lospamperos@fibertel.com.ar

327. **Los Pinos** \_\_\_\_\_ Domingo R. y Néstor Scioli S.A.: 02266-422408 / 02266-15-531185 \_\_\_\_\_ dynscioli@speedy.com.ar

328. **Los Principios** \_\_\_\_\_ Miguel Juanicorena: 02923-406918 \_\_\_\_\_ juanicorena@yahoo.com.ar

329. **Los Ramón** \_\_\_\_\_ Ramón A. Díaz

330. **Los Renuevos** \_\_\_\_\_ Los Renuevos S.A.: 02953-452011/452016 \_\_\_\_\_ losrenuevos@hotmail.com

331. **Los Robles** \_\_\_\_\_ Rumencó S.A.: 0341-15-6758313 \_\_\_\_\_ cab\_losrobles@hotmail.com

332. **Los Talas** \_\_\_\_\_ Terragno Hnos. S.A.: 02362-424130 \_\_\_\_\_ lostalas@gmail.com

333. **Los Tigres** \_\_\_\_\_ Juan A. Lafontaine: 02281-15-660723 \_\_\_\_\_ tigres@infovia.com.ar

334. **Los Trebolares** \_\_\_\_\_ Bâncora S.C.: 02317-425587 / 02317-15-504743 \_\_\_\_\_ mauriciobancora@yahoo.com.ar

335. **Los Turquitos** \_\_\_\_\_ Carlos Alberto Amado: 02331-462758/462476 \_\_\_\_\_ estudamado@infovia.com.ar

336. **Malal Tuel** \_\_\_\_\_ Managers Agropecuarios S.R.L.: 4739-0943 \_\_\_\_\_ jiezcurra@fibertel.com

337. **Maragatos** \_\_\_\_\_ Maragro S.A. \*

338. **Marcar Angus** \_\_\_\_\_ Ricardo Bedoya

339. **María Celia** \_\_\_\_\_ Horacio López \* \*

340. **María Trinidad** \_\_\_\_\_ Ohaco y Vissani: 02927-491222 / 0291-15-649-9905 \_\_\_\_\_ mariatrinidad@infovia.com.ar

341. **Marilauce** \_\_\_\_\_ Atilio I. Severo: 02314-452154 \_\_\_\_\_ aseveroi@hotmail.com

342. **Mary** \_\_\_\_\_ Organización Ayas S.A.: 4922-9339 \_\_\_\_\_ ayas-sa@speedy.com.ar

343. **Mayumana** \_\_\_\_\_ María Estela Alfano de Buron: 02922-466236 \_\_\_\_\_ sebaburon@yahoo.com.ar

344. **Media Luna** \_\_\_\_\_ Ernesto Ayling

345. **Mis Amores** \_\_\_\_\_ Guillermo Scanlan: 4552-2756 \_\_\_\_\_ bscan@stbrendans.esc.edu.ar

346. **Monte Caldén** \_\_\_\_\_ Guillermo Bardengo y María Luz Badano: 02346-423334 \_\_\_\_\_ guillermobardengo@speedy.com.ar

347. **Moromar** \_\_\_\_\_ Safico S.A. Financiera y Comercial: 4774-4070 \_\_\_\_\_ josemaria.ezcurra@fibertel.com.ar

348. **Morven** \_\_\_\_\_ Norman E. Catto: 15-5402-2243

349. **Nueva Alianza** \_\_\_\_\_ Cabaña Nueva Alianza S.A.: 4315-6315 \_\_\_\_\_ cabnuevaalianza@yahoo.com.ar

350. **Ojos de Cielo** \_\_\_\_\_ Cabaña Ojos de Cielo: 4251-7550 / 15-6799-1688 \_\_\_\_\_ eugeniotaranto@tramontanasa.com

351. **Oma Nicki** \_\_\_\_\_ Posavina S.A.: 4310-2445/6 \_\_\_\_\_ info@posavina.com.ar

352. **Panamericano** \_\_\_\_\_ Vientos del Oeste S.A.: 4765-4045 \_\_\_\_\_ pablo@grupovientos.com.ar

353. **Panangus** \_\_\_\_\_ Panangus S.A. \*

354. **Paymá** \_\_\_\_\_ Suc. de Osvaldo Otero S.A.: 0358-15-5603747 \_\_\_\_\_ fabianoteropayma@gmail.com

355. **Pescado Castigado** \_\_\_\_\_ Suc. de Bernardo H. Arocena: 02262-430870 \_\_\_\_\_ marocena@necocheanet.com.ar

356. **Peumayén** \_\_\_\_\_ Oscar A. Ávila: 4214-3548 \_\_\_\_\_ jiezcurra@fibertel.com.ar

357. **Peybas** \_\_\_\_\_ Augusto M. de la Peña: 02396-472322 \_\_\_\_\_ guilledlp@speedy.com.ar

358. **Peyma** \_\_\_\_\_ Manuel Crespo: 02355-15-646553 \_\_\_\_\_ p.crespo@ctejedor.com.ar

359. **Pichi Mati** \_\_\_\_\_ Explotaciones Agropecuarias S.A.: 4483-3886 \_\_\_\_\_ easaloberia@yahoo.com.ar

360. **Pirehueico** \_\_\_\_\_ Olegario J. Giménez: 0291-4513043 \_\_\_\_\_ mgimenez@bvconline.com.ar

361. **Puesto Colorado** \_\_\_\_\_ María A. García: 4923-0554 \_\_\_\_\_ agarciasanjuan@yahoo.com

362. **Quequén Grande** \_\_\_\_\_ Quequén Grande S.A.

363. **Quilacoacán** \_\_\_\_\_ Jorge A. Ritacco

364. **R. B.** \_\_\_\_\_ Carlos A. de la Mata: 02954-439778 / 02954-15-661484 \_\_\_\_\_ ardelamata@cpenet.com.ar

365. **Rancho Grande** \_\_\_\_\_ Marietti y Cía S.A. \*

366. **Rancho Grande** \_\_\_\_\_ Fideicomiso Agropec. Peyrano: 03468-421311/421495/421045 \_\_\_\_\_ peyrano@futurnet.com.ar

367. **Rincón Viejo** \_\_\_\_\_ Rincón Viejo S.C.A.: 15-4490-4714 \_\_\_\_\_ angus@rincon-viejo.com

368. **Río Seco** \_\_\_\_\_ Cía. Anglo Córdoba de Tierras S.A.: 0351-4264365 \_\_\_\_\_ daniela.lozano@anglocordoba.com.ar

369. **San Antonio** \_\_\_\_\_ Gaston E. Cevey: 4813-1164 \_\_\_\_\_ jpcevey@yahoo.com

370. **San Carlos** \_\_\_\_\_ Explot. San Carlos Pringles S.A.: 4374-9123 / 02922-463383 \_\_\_\_\_ sancarlostraful@infovia.com.ar

371. **San Cayetano** \_\_\_\_\_ Agropecuaria Ro-Ma S.C.A.: 0291-4542055 \_\_\_\_\_ cab\_san cayetano@hotmail.com

372. **San Cayetano** \_\_\_\_\_ Fernando Celis Berretta \* \*

373. **San Ceferino** \_\_\_\_\_ Emilia E. Bottega de Maggio: 02293-15-523314 \_\_\_\_\_ maotandil@hotmail.com

374. **San Cristóbal** \_\_\_\_\_ Eloy Fernández \_\_\_\_\_ santifernandez78@hotmail.com

375. **San Edmundo** \_\_\_\_\_ Fernando Hernández: 02293-431447 \_\_\_\_\_ sanedmundo@fhernandez.com.ar

376. **San Francisco** \_\_\_\_\_ Barper S.A.: 4801-6887 \_\_\_\_\_ julioalberdi@fibertel.com.ar

377. **San Francisco** \_\_\_\_\_ Francisco López y Hnos S.A.: 02266-422880

378. **San Gregorio** \_\_\_\_\_ Vipagra S.A. \*

379. **San Ignacio** \_\_\_\_\_ Mario C. Tangorra

380. **San Jerónimo** \_\_\_\_\_ Anquor S.A.: 4717-0164 \_\_\_\_\_ info@anquor.com.ar

381. **San José** \_\_\_\_\_ Lucas Lagrange: 02284-15-652553 \_\_\_\_\_ lucaslagrange@hotmail.com

382. **San José** \_\_\_\_\_ Miguel Ballester \_\_\_\_\_ hnosballester@speedy.com.ar

383. **San Juan** \_\_\_\_\_ Jorge A. Blanco Villegas: 4325-0312 \_\_\_\_\_ jablanco@fibertel.com.ar

384. **San Leoncio** \_\_\_\_\_ Riczi S.A.: 02267-425376 \_\_\_\_\_ administracioncampo@handleyforward.com

385. **San Lorenzo** \_\_\_\_\_ Est. San Lorenzo de C. López y L. Gens: 02954-15-660830 \_\_\_\_\_ lopezgens@uolsinectis.com.ar

386. <b>San Miguel</b>	José M. Lizzi: 02983-428109	miguel_lizz@hotmail.com
387. <b>San Octavio</b>	Eduardo V. Cimino Rossi: 4371-9699	administracion@sanoctavio.com.ar
388. <b>San Patricio</b>	Germán Frers: 4732-3300	elutz@germanfrers.net
389. <b>San Rafael</b>	Establecimientos Ganaderos Perazzo S.A.: 03774-422727	
390. <b>San Roque</b>	Leonardo A. Pessolani: 0345-4210248	
391. <b>San Valentín</b>	Vito y Marcelo Medel: 0358-15-5600909	vito_medel@hotmail.com
392. <b>Santa Amanda</b>	Livio Malagüño * *	
393. <b>Santa Catalina</b>	Isabel T. Duggan Paz de Maguire: 02355-430364	
394. <b>Santa Catalina</b>	María A. Radici de Miretti: 03493-423117/422076	sjmiretti@suncha-net.com.ar
395. <b>Santa Cecilia</b>	Héctor M. Eyherabide: 02392-423496	eyherabide@hotmail.com
396. <b>Santa Cecilia de Chascomús</b>	Cabaña Santa Cecilia de Chascomús S.C.A. * *	
397. <b>Santa Clara</b>	Santa Clara Agropecuaria S.A.: 02983-15-522615	santaclara@3net.com.ar
398. <b>Santa Clara</b>	Norberto González: 15-6015-0801	gonzalezranchos@hotmail.com
399. <b>Santa Elena</b>	Ricardo J. Comisso: 02929-432464	ricardo_comisso@yahoo.com.ar
400. <b>Santa Hede</b>	Est. Santa Hede: 03468-421661	
401. <b>Santa Juana</b>	Agrogranadera Yuquerí S.A.	
402. <b>Santa Lucía</b>	Eduardo D. Scarpello: 4544-7273	eduardoscarpello@fibertel.com.ar
403. <b>Santa Lucía</b>	Ganadera del Villaguay S.A.: 4372-2997	ganadera@mattaytrejo.com
404. <b>Santa María</b>	Huanque Lauquen S.A. *	
405. <b>Santa María</b>	Inverdan S.A.: 02264-432164	inverdan@speedy.com.ar
406. <b>Santa Marta</b>	Alejandro M. Cinque: 4393-7094 / 02264-498623	alecinque@hotmail.com
407. <b>Santa Micaela</b>	Agropecuaria Santa Micaela S.C.: 0341-4242123	jjmascetti@arnet.com.ar
408. <b>Santa Paula</b>	Juan Manuel Garciarena: 02925-432455	santapaula@argentina.com
409. <b>Santa Rita</b>	Antig. Estancias Don Roberto S.A.: 02344-480258/480266	santarita@estanciasdonroberto.com.ar
410. <b>Santa Rita</b>	Cabaña Santa Rita S.A.	santarita_sa@hotmail.com
411. <b>Santa Rosa</b>	Indio Nuevo S.A.	hectoralfredobellocq@hotmail.com
412. <b>Santa Rosa de Trino</b>	Norma Muzzio y Raúl Vicente	santarosadetrino@yahoo.com.ar
413. <b>Santa Sergia</b>	Cabaña Santa Sergia S.A.: 4394-3030/6043	santasergia@fibertel.com.ar
414. <b>Santa Teresita</b>	Cartera Agropecuaria S.A.: 4313-4188	mgl@cgvm.com.ar
415. <b>Santo T. de la Sierra</b>	Don Benjamín S.A.: 0291-4916032	donbenjamin@donbenjamin-sa.com.ar
416. <b>Sarmiento</b>	Unity S.A.A.G.E.I.	amurchison@unitysa.com.ar
417. <b>Sierras Chicas</b>	María Fernanda Butto: 0351-4817888 / 0351-15-6663103	sierraschicas@gmail.com
418. <b>Sir Williams</b>	Sir Williams Argentina de C.R.A. S.A. *	
419. <b>Surangus</b>	Surangus S.A.: 4325-0718	jgaspera@gmail.com
420. <b>Talismán Viejo</b>	Talismán Viejo S.A.: 02473-430106/421008	hsolano@s11.coopenet.com.ar
421. <b>Tecnogen</b>	Tecnogen Ganadera S.A.: 15-5452-1092	alexfullone@tecnogenganadera.com
422. <b>Tierra Mojada</b>	Tierra Mojada S.A.: 4311-9505 / 4372-8845	tierramojada@fibertel.com.ar
423. <b>Trenque Curá</b>	Mal Dormidos S.R.L.	
424. <b>Tres Adelas</b>	Sergio Villarreal Appella	
425. <b>Tres Cruces</b>	Las Tres Cruces S.A.: 4804-6157/6794	trescruces@arnet.com.ar
426. <b>Tres Hermanas</b>	Carlos A. Juliarena: 02293-442691	lbintegral@yahoo.com.ar
427. <b>Tres Hojas</b>	Tres Hojas S.A.: 4793-6605/7491	treshojas@fibertel.com.ar
428. <b>Tres Marías</b>	Horacio F. Gutiérrez: 4801-8189	tresmarias1@fibertel.com.ar
429. <b>Tres T</b>	Tres T S.A.: 4309-5400	trest@boldt.com.ar
430. <b>Trulalai</b>	Sulamita Scarpinelli de Berrhau: 0221-4216589	scarpinelli@estudioberrhau.com.ar
431. <b>Trumil</b>	Trumil S.A.: 0341-4473852 / 4474282	info@trumil.com.ar
432. <b>World</b>	Kiguchi World S.A. *	
433. <b>Yanicé</b>	Ricardo F. Reineri: 0358-15-6541148	y_anise@hotmail.com

\* No continúa en actividad.

\* \* No socio AnGus.

## **CABAÑAS ADHERIDAS**

A continuación se listan las 149 cabañas Angus de Brasil que contribuyen con sus registros de producción para concretar el “Resumen de Padres Angus Consolidado del Mercosur- 2013”.

---

### **1.ADIL ARLINDO MANJABOSCO**

Rua Angelo Cordenunci 94 – Santa Rosa RS – CEP 98900-000 – Fone (55) 3512.3422

Email : cmanjabosco@uol.com.br

### **2.AGASSIZ LINHARES NETO**

Caixa Postal 4510 – Cascavel PR – CEP 85.810-970 – Fone: (45) 3037.5281

Email: agassiz@creapr.org.br

### **3.AGROPECUÁRIA CORRÊA OSÓRIO**

Rua Andradas 375 – Santana do Livramento RS – CEP 97573-001 – Fone: (55) 3242.1009

Email: paipasso@v-expressa.com.br

### **4.AGROPECUÁRIA HASAB LTDA**

Rua Caxias Do Sul, 559 - Bento Gonçalves RS - CEP 95.700-000 - Fone: (54) 9627.2002

Email: adansbertolini@hotmail.com

### **5.AGROPECUÁRIA HJ LTDA.**

Av. Brasil 3507 - Campo Bom RS - CEP 93700-000 - Fone : (51) 3598.8400/2794

Email: mônica-thome@schmidt-irmaos.com.br gilpac@uol.com.br carla-kappler@schmidt-irmaos.com.br

### **6.AGROPECUÁRIA MAFRA S.A**

BR 116 KM 02 – B. JD. América – Mafra SC - CEP 89.300-000 – Fone: (41) 3642.2742

Email: agromafra@agromafra.com.br

### **7.AGROPECUÁRIA MARASCHIN LTDA**

Av. Assis Brasil 2285 – Porto Alegre RS – CEP 91010-006 – Fone: (51) 3341.1450 – 3341.7299

Email: vicentek@gmail.com

### **8.ALBERTO CLAUDEMIR REIS E FILHOS**

PRT 280, KM 66 – Palmas PR - CEP 85555-000 - Fone: (46) 3262.6423

Email: comercial@acrsementes.com.br

### **9.ALBERTO DE ABREU MEDEIROS**

Rua Nossa Senhora Auxiliadora 270 – Cruz Alta RS - CEP 98040-590 - Fone: (55) 3324.4895

Email: maipu@comnet.com.br



**10.ALEX ERHARDT**

AV. Presidente Vargas 1906 – Cachoeira do Sul RS - CEP 96506-000 - Fone: (51) 3722.2343  
Email: cabanhamiramount@hotmail.com

**11.ALFREDO DA CUNHA PINHEIRO**

Rua João Telles 1399 Fone: (53) 3242.2714 Bagé-RS CEP 96400-030

**12.ÁLVARO AUGUSTO ALMEIDA DE SALLES**

Furriel Luiz A. Vargas, 50 apto. 301 - Porto Alegre RS - CEP 90470-130 - Fone: (51) 3333.2128  
Email: aasalles@ufrgs.br

**13.ÂNGELO BASTOS TELLECHEA**

Gen. Câmara 2054 sala 104 - Uruguaiana RS - CEP 97500-282 - Fone (55) 3412.4671  
Email: umbu@umbu.com.br

**14.ANTONINO SOUZA DORNELLES**

Av. Freitas Valle 85 - Alegrete RS - CEP 97541-230 – Fone: (55) 3422.1441  
Email: olhosdagua@terra.com.br

**15.ANTÔNIO CARLOS CANTO PORTO FILHO**

Soares Caixa Postal – 238 – Mogi Mirim – Fone: (19) 38062717  
Email: rosane@totoporto.com

**16.ANTÔNIO CARLOS TORRES VICENTE E SILVA**

Rua Major Alencastro da Fontoura 941 - Dom Pedrito RS - CEP 96450-000 - Fone: (53) 3243.3444  
Email: vicenteesilva@terra.com.br

**17.ANTÔNIO JOAQUIM LEMOS PIUMA**

Av. 27 de Janeiro 738 - Jaguarão RS - CEP 96300-000 - Fone: (53) 3261.2136  
Email: tiago.piuma@hotmail.com

**18.ANTÔNIO MARTINS BASTOS FILHO**

Rua 7 de Setembro 1851 –Edif. Nazareth- Uruguaiana RS - CEP 97500-591 - Fone: (55) 3412.1714  
Email: sbibiano@bnet.com.br

**19.ANTONIO ZANCANARO**

Rua Recife 138 sala 21 – Cascavel PR – CEP 85810-030 – Fone: (45) 3223.2188  
Email: agrozan@zancanaro.com.br

**20.ARTÊNIO CELESTINO ALVES**

Rua Cel. Niederauer 1033 apto. 402 – Santa Maria RS – Fone: (55) 3223.2034  
E-mail: artenio-alves@uol.com.br drika.vanes@hotmail.com

**21. AYRTO ALBERTO SCHVAN**

Av. Maurício Cardoso ,1601 Apto 1702 – Novo Hamburgo RS – CEP 93.510-250 – Fone: (51) 3594.8068  
Email: ayrto@terra.com.br

**22. BANHADO PARCERIA AGRÍCOLA/PECUÁRIA**

Rua João Telles 1769 - BAGÉ RS - CEP 96.400-031 – Fone: (53) 3242.3320 - 9972.2343  
Email: emersonbassan@gmail.com

**23. BARAÚNA AGROPASTORIL INDUSTRIAL LTDA**

Rua 24 de Outubro, 1557 Sala 406 – Porto Alegre - CEP 90.510-003 – Fone: (51) 3327 1500 – 8429.4389  
Email: barauna.agropastoril@terra.com.br

**24. BRENO TERRA DE AZEVEDO**

Rua João Telles 440 apto. 801 - Porto Alegre RS - CEP 90035-120 – Fone: (51) 3668.8214  
Email: cabanhacondessa@netpal.com.br

**25. BRUNO EISELE E FILHOS**

Rua Marques do Tamandaré 881 – Santo Ângelo RS - CEP 98802-540 – Fone: (55) 312.2583  
Email: nmeduarte@via-res.net

**26. CABANHA AZUL**

Caixa Postal 12 - Quaraí RS - CEP 97560-000 – Fone: (55) 3505.4895

**27. CABANHA RINCÓN DEL SARANDY**

Rua 15 de novembro 1402 sala 03 - Uruguaiana RS - CEP 97500-510 - Fone: (55) 3412.1161  
Email: rincondelsarandy@uol.com.br

**28. CABANHA SANTO ANTÃO**

Rua Euclides da Cunha 127 - Alegrete RS - CEP 97541-200 - Fone: (55) 3422.7595  
Email: santoantao@via-rs.net

**29. CAIO CEZAR FERNANDEZ VIANNA**

Rua Camilo Mello, 670- Júlio De Castilhos RS - CEP: 98.130-000 - Fone: (55) 9971.6588  
Email: caio@cotrijuc.com.br camilovianna@hotmail.com

**30. CAREN F. DO NASCIMENTO E LICÉRIO V. PADOIN**

Rua Floriano Peixoto, 1494/502 – Santa Maria RS – CEP: 97015-372 – Fone: (55) 3026.4556  
Email: psiferreira@yahoo.com.br

**31. CARLA SANDRA STAIGER SCHNEIDER**

Almirante Abreu 361 - Porto Alegre RS - CEP 90420-010 – Fone: (51) 3656.1277  
Email: sanbara@sanbara.com.br staiger@staiger.com.br

**32. CARLOS AUGUSTO DE SOUZA**

Rua Honório Silveira Dias, 1.913 - Apto. 501 - Porto Alegre RS - CEP 90.540-070 - Fone: (51) 3342.4018  
Email: casouza.ez@terra.co.br

**33.CARLOS INÁCIO TALAVERA CAMPOS**

Gen. Osório 467 apto. 301 - Pelotas RS - CEP 96020-000 - Fone: (53) 3227.2246

Email: albardao@uol.com.br

**34.CARLOS RENATO ACOSTA FERREIRA**

Rua Rivadávia Corrêa 296 – Santana do Livramento RS – CEP 97573-010 - Fone (55) 3242.2318

Email: cabanha.cantagalo@hotmail.com

**35.CIRO MANOEL CANTO DE FREITAS**

Anita Picoli 120 - Alegrete RS - CEP 97546-050 – Fone: (55) 5932.9977 – 3422.6823

Email: c.itapevi@terra.com.br

**36.CLEBER FERNANDO MACHADO BEAL**

Rua Floriano Peixoto, 356,301 – Ijuí RS – CEP 98.700-000 – Fone: (55) 36111022

Email: cleberbeal@hotmail.com

**37.CLÓVIS GONÇALVES DA SILVA**

Rua Humaita 1238 - Caixa Postal 87 - Jaguarão RS - CEP 96300-000 - Fone: (53) 3261.2299 – 3261.1991

Email: snelia@focuspro.com.br clovis@arrozqueroquero.com.br

**38.COND. FLÁVIO BASTOS TELLECHEA**

Gen. Câmara, 2054 sala 104 - Uruguaiana RS - CEP 97500-282 - Fone: (55) 3412.2135

Email: cabanha@cabanhapaineiras.com.br

**39.CORTICEIRAS AGROPECUÁRIA LTDA.**

Caixa Postal 78 - Br. 116 Km. 400 - Camaquã RS - CEP 96180-000 - Fone: (51) 3501.8154

Email: corticeiras@terra.com.br

**40.DIONCLÉCIO ÂNGELO SPESSATTO**

Lageado dos Pinheiros – Lindóia do Sul SC - CEP 89735-000

Email: dspessatto@bol.com.br

**41.DIRCEU NETO DORNELLES**

C.P. 50 - BR 116 - KM 401,5 Camaquã RS - CEP 96180-000 - Fone: (51) 3671.3240

Email: fazendataruma@hotmail.com

**42.DONATO GONÇALVES**

Rua Centenário 1655 – Caixa Postal 77 - Santiago RS - CEP 97700-000 - Fone: (55) 3251.1780

Email: staceci@santiagonet.com.br fergon@santiagonet.com.br

**43.DORIVAL CARLOS BORGA**

Av. Dos Franceses 290 – Portal das Videiras SC - CEP 89560-000 - Fone: (49) 3531.1271

Email: borga@granjarp.com.br

**44.EDUARDO MACEDO LINHARES**

Rua 13 de Maio 1386 – Caixa Postal 191 - Uruguaiana RS - CEP 97500-600 - Fone: (55) 3412.3688  
Email: gapgen@brturbo.com.br

**45.ÉLIDA BRUM KRAUSPENHAR**

Rua Alberto Faria 915 Bairro Alto dos Pinheiros – São Paulo SP – CEP 05459-000 – Fone: (11) 3819.9301  
Email: ebkraus@click.com.br

**46.ELTAIR TOLIO**

Rua Barão do Triunfo 2151 ap. 101 - Santa Maria RS - CEP 97015-070 - Fone: (55) 3222.5525  
Email: toliofarm@toliocereais.com.br

**47.EVERTON LUIS JAQUES**

Rua Rio Guaíba, 180 – São Leopoldo RS - CEP 93145-020 - Fone: (51) 3595.8785  
Email: toliofarm@toliocereais.com.br

**48.FÁBIO LUIZ GOMES E FABIANA D. GOMES**

Rua Dr. Florêncio Ygartua 131 conj. 303 – Porto Alegre RS – CEP 90430-010 – Fone: (51) 3346.2071  
Email: catanduva@sitesul.com.br fabiana@sitesul.com.br

**49.FAZENDA SÃO JOÃO**

Est. Cap. Gentil M. De Godoy, 4500/187 – Viamão RS – CEP 94420-000 – Fone: (51)9904.3356  
Email: fazrocha@yahoo.com.br

**50.FERMINO FERNANDES LIMA JUNIOR E FILHOS**

Rua Borges de Medeiros 1951 - Caixa Postal 105 - Itaqui RS - CEP 97650-000 - Fone: (55) 3433.1113  
Email: eduardo@brangusnet.com.br

**51.FERNANDO DORNELLES PONS**

Rua Bento Gonçalves 226E – Bagé RS – CEP 96400-200 – Fone: (53)3242.5526  
Email: pons@altnet.com.br capanegra@altnet.com.br

**52.FERNANDO E MARIEL ROMERO**

Artigas (UY)  
Email: ferbaes@adinet.com.uy

**53.FERNANDO JARDIM GOMES**

Rua Terezinha 270 – Porto Alegre RS – CEP 90880-150 – Fone: (51) 3223.3692  
Email: antognoni@uol.com.br

**54.FERNANDO JOSÉ DUTRA PARREIRA**

AV. GANZO, 677 - AP.904 – Porto Alegre RS – CEP 90150-071 – Fone: (51) 3323.5838  
Email: fernando.parreira@gerdau.com.br

**55.FERNANDO SANTOS MEDEIROS**

Rua D. Pedro II, 1485 Ap. 301 – Porto Alegre RS – CEP 90.550-143 – Fone: (55) 99714466  
Email: fazendaposto@terra.com.br

**56.FLÁVIO JOSÉ PETERSEN VELHO**

Av. Ipiranga 6690 AP.515 – Porto Alegre RS – CEP 90610-000 – Fone: (51) 3332.2622  
Email: flaviove@terra.com.br

**57.FRANCISCO DE PAULA CARDOSO JUNIOR E FILHOS**

Rua Júlio de Castilhos 2085 – Dom Pedrito RS – CEP 96450-000 – Fone: (53) 3243.2173  
Email: ecardoso17@ig.com.br

**58.FRANCISCO FRANKE SETTINERI E OUTROS**

Caixa Postal 04 – Camaqua RS – CEP 96180-000 – Fone: (51) 3671.8085  
Email: setineri@terra.com.br leilass@uol.com.br julianeserratte@uol.com.br

**59.FREDERICO FITTIPALDI PONS**

Rua Tiradentes 2286 – Uruguaiana RS – CEP 97510-500 – Fone: (55) 3412.3830  
Email: www@mercon.com.br

**60.FSL ANGUS ITU**

Afonso Braz, 900 - 11º Andar CJ.114 – São Paulo SP – CEP 04511-001 – Fone: (11) 3846.8497  
Email: faleconosco@fslangusitu.com.br

**61.GENUÍNO FARIAS FERREIRA E FILHAS**

Rua Anchieta, 1906 – Pelotas RS – CEP 96015-420 - Fone: (53) 3222.1711  
Email: nissler@terra.com.br

**62.GER ADMINISTRAÇÃO E PARTICIPAÇÕES LTDA**

Av. Visconde De Guarapuava, 2807 – Curitiba PR – CEP 80.010-100  
Fone: (41) 3253.3144 - 9604.1777.

**63.GUILHERME VASCONCELLOS**

Rua Bento Martins, 2370 – Rosário Do Sul RS – CEP 97.590-000 – Fone: (55) 3231.1313 -  
(51) 9916.5151  
Email: g.vasconcellos1313@terra.com.br

**64.HARAS WARSZAWSKY**

Rua Silva Jardim 1077 apto. 701 – Porto Alegre RS – CEP 90240-020 – Fone: (51) 3222.9688  
Email: leofwars@gmail.com

**65.HELENA RODRIGUES ROTTA**

Caixa Postal 140 – Santa Vitória do Palmar RS – CEP 96230-000 – Fone: (53) 3503.3006  
Email: santamelia@santamelia.agr.br

**66.HONÓRIO PORTO CASTRO**

Rua: Dom Feliciano 731 Fone: (51) 3733.1287 Fax: (53) 3733.1302  
Encruzilhada do Sul RS CEP: 96610-000

**67.HORST GOMES E OUTROS**

Caixa Postal 13 – Itaqui RS – CEP: 97650-000 – Fone: (55) 3433.1857  
Email: cereaisitapua@ibest.com.br cil@bnet.com.br

**68.IRMÃOS SOLDEIRA AGROPECUÁRIA**

Rua N. SRA. De Fátima, 235 – Panambí RS – CEP: 98280-000 – Fone: (55) 3375.1653  
Email: didisoldera@terra.com.br

**69.ISMAEL GERALDO ACUNHA SOLÉ**

Rua Alberto Rosa, 459,51 – Pelotas RS – CEP: 96010-770 – Fone: (51) 3330.1434  
Email: ismaelsole@hotmail.com

**70.IVAN MAGALHÃES SIQUEIRA E CARLOS EDUARDO S. GALVÃO BUENO**

Rua da Mata 57 apt<sup>o</sup>. 42 Jardim Paulista – São Paulo SP – CEP 04531-020 – Fone: (11) 3078.7673  
Email: onildaps@gmail.com

**71.JAIME R. TEXTOR, MÁRIO R. TEXTOR E LUIZ PASE**

AV. MAL. IDELFONSO DE MORAES, S/N - Santo Ângelo RS - CEP 98801-700 – Fone: (55) 3312.1926 -  
3505.7003  
Email: seispinheiros@terra.com.br

**72.JOÃO ANTÔNIO GARCIA DO NASCIMENTO**

Bento Gonçalves 1155 - Santo Ângelo RS - CEP 98801-700 – Fone: (55) 3312.1926 - 3505.7003  
Email: seispinheiros@terra.com.br

**73.JOÃO BATISTA SOUZA BORGES**

Rua Artur Rocha, 504 AP 402 – Porto Alegre RS - CEP 90450-170 – Fone: (51) 3330.0419  
Email: joão.borges@ufrgs.br

**74.JOÃO CARLOS SPAGNOL**

Rua Ângelo Dalzotto,332 - Tapejara RS - CEP 99950-000 – Fone: (54) 3344.2580 - (54) 99765750  
Email: estanciacauiuba@gmail.com

**75.JOÃO FRANCISCO BADE WOLF**

Cel.Ten. Fabricio Pilar, 740 SL. 501 – Porto Alegre RS – CEP 90450-040 – Fone: (51) 3028.9799 – 9981.1711  
Email: escritorio@cabanhadostapes.com.br

**76.JOÃO FRANCISCO GIULIANI**

Caixa Postal 92 – Fone: (55) 3232.1206 – São Gabriel RS – CEP: 97300-000  
Email: francisco@sgnet-rs.com.br

**77.JOÃO LUIZ CARVALHO FERREIRA**

Rua Julio de Castilhos 241 – centro - Butiá RS - CEP 96.750-000- Fone: (51) 3652.1218 – 3652.1253  
Email: jlcferreira@terra.com.br

**78.JOÃO PAGOT**

Travessa Cuiabá 91 – Bento Gonçalves RS – CEP 95700-000 – Fone: (54) 3453.1356  
Email: v.marodin@terra.com.br

**79.JOÃO ROQUE ZERWES**

Rua Vidal Ramos JR., 110 - AP.121 - Lages SC – CEP 88502-120 – Fone: (49) 3222.1488  
Email: jrzerwes@hotmail.com

**80.JOAOQUIM FRANCISCO B. ASSUMPÇÃO MELLO**

Rua 15 de Novembro 1066 - Pelotas RS - CEP 96015-000 - Fone: (53) 3225.7051 – Fax: 3227.6169  
Email: seulalia@terra.com.br

**81.JORGE ALCIDES MOLLER FLORES SOARES**

Av. Cristiano Fischer 99 apto 802 - Porto Alegre RS - CEP 91410-001 - Fone: (51) 3501.7467 - 3334.0115  
Email: cabanhaflores@w3tech.com.br

**82.JORGE ARISTÍDES ARGERICH DO AMARAL**

Rua Dr. Quintana, 309 - Alegrete RS - CEP 97.541-160 - Fone: (51)5922022 - 99822598  
Email: tdf@terra.com.br

**83.JORGE DE LARA E OUTROS**

Rua Andrade Neves 1566 apto. 602 – Cachoeira do Sul RS - CEP 96508-020 - Fone: (51) 7223.068  
Email: agrolara@terra.com.br

**84.JOSÉ AZHAURY MACEDO LINHARES**

Silveira Martins 1253 - Santana do Livramento RS - CEP 97573-600 - Fone: (55) 3242.3221 – 3242.4961  
Email: aml.agropecuaria@terra.com.br

**85.JOSÉ FILIPPON**

Rua Natal 759 - Cascavel PR - CEP 85810-060 - Fone: (45) 3038.5816  
Email: cfilippon@hotmail.com

**86.JOSÉ FRANCISCO TEIXEIRA**

Rua General Neto, 361 – Bagé RS CEP 96.400-380 - Fone: (53)32428746 - (53) 9968.8276

**87.JOSÉ INACIO DE ANDRADE FREITAS**

Rua Gaspar Martins 459 ap. 05 - Alegrete RS - CEP 97542-000 – Fone: (55) 3422.1791 – 3421.1793  
Email: cabanhaescondida@yahoo.com.br

**88.JOSÉ LUIZ BORGES GERMANO DA SILVA**

Rua Dr. Barbosa Gonçalves 422 – Porto Alegre RS – CEP 91330-320 – Fone: (51)3333.6935  
Email: germano@sgs.adv.br



**89.JOSÉ PAULO DORNELLES CAIROLI**

Av. Nilo Peçanha 2825/1501 - Porto Alegre RS - CEP 91330-001 - Fone: (51) 3332.9684  
Email: reconquista@terra.com.br cairoli@ipiranga.com.br

**90.JOSÉ WILSON FLORIANI**

Av. Mal. Floriano, 482 - AP.3 – Lages SC - CEP 88501-102 - Fone: (49) 3222.0487  
Email: jwfloriani@yahoo.com.br cflora@brturbo.com.br

**91.LEONILDO ANOR PÖTTER**

Rua Júlio de Castilhos 1432 - Caixa Postal 187 - Dom Pedrito RS - CEP 96450-000 - Fone: (53) 3243.1546  
Email: quri@brturbo.com

**92.LUIZ ALBERTO FERREIRA CARVALHO**

Conde De Porto Alegre, 66 - Encruzilhada Do Sul RS - CEP 96610-000 - Fone: (55) 3413.2686  
Email: luiz.carvalho@merial.com

**93.LUÍS CLAUDIO LEMIESZEK PEREIRA**

Av. General Osório 1052 – Bagé RS – CEP96400-100 – Fone: (53) 3241.1166  
Email: forquilha-1@alternet.com.br

**94.LUÍS HENRIQUE CAMPANA RODRIGUES**

Rua Luís Pezzatti, 171 – Fernandópolis SP – CEP 15600-000 – Fone: (17) 3462.2130  
Email: lfcrodrigues@terra.com.br

**95.LUÍS HENRIQUE C. SESTI**

Rua Dom Pedro II ,258 Apt. 602 – Cachoeira do Sul RS – CEP 96501-280 – Fone: (51)3722.4395  
Email: seivaldeltoro@terra.com.br

**96.LUIZ ALBERTO CARVALHO ESPINDOLA**

Rua Tuiuti 2366 Apto. 1001 - Santa Maria RS - CEP 97050-420 – Fone: (55) 3223.2372  
Email: lacers@terra.com.br

**97.LUIZ ANSELMO CASSOL**

Av. Senador Pinheiro Machado 2925 – São Luiz Gonzaga RS - CEP 97800-000 - Fone: (55) 3352.5051  
Email: cabanhadacorticeira@terra.com.br

**98.LUIZ CARLOS ANTOLINI NEMITZ**

Rua Presidente Vargas 1347 – Manoel Viana RS – CEP 97640-000 – Fone: (55) 3256.1213  
Email: agnemitz@via-rs.net

**99.LUIZ ENIO MARTINS RIBEIRO**

Rua Duque de Caxias 1749 apto. 502 - Santana do Livramento RS - CEP 97573-461 - Fone: (55) 3242.1326

**100.LUIZ FRANCISCO BIACCHI**

Rua Prof. Teixeira,1210 - AP.202 – Santa Maria RS - CEP 97015-550 – Fone: (55) 3221.2602  
Email : luizfranciscobiacchi@gmail.com

**101.LUIZ OSÓRIO DIAS CHIAPETTA**

Barão de São Gabriel 435 – São Gabriel RS - CEP 97300-000 – Fone: (55) 3232.1193

Email : luizosorioc@yahoo.com.br

**102.LUIZ PEDRO DUARTE ESCOSTEGUY**

Rua Uruguai 890 – Santana do Livramento RS – CEP 97573-540 – Fone: (55) 3242.1940

Email: luizpedro@v-expressa.com.br

**103.MARCELO FLECK**

Av.Carlos Strasburguer Fº, 5370 - Campo Bom RS – CEP 93.700-000 – Fone: (51) 3038.339

Email: leopoldinors@yahoo.com.br

**104.MÁRCIO SUDATI RODRIGUES**

Av. Presidente Vargas, 1.347 - Manoel Viana RS – CEP 97640-000 – Fone: (55) 3256.1213

Email: obtatuma@gmail.com.br

**105.MARCOS AGENOR BEGROW**

Av. Pátria 554 - Carazinho RS – Caixa Postal 345 - CEP 99500-000 - Fone: (54) 3330.9519

Email: marcosbegrow@terra.com.br

**106.MARCOS FERNANDES DA SILVEIRA**

Rua Murilo Furtado 287 aptº 401 – Porto Alegre RS – CEP 90470-440 – Fone: (51) 3334.4565

Email: marcos.fernandes@terra.com.br marcos@cabanhasilveira.com.br

**107.MARIA DA GLÓRIA TELLECHEA CAIROLI**

Rua Coronel Bordini,668 – Porto Alegre RS – CEP 90440-003 – Fone: (51) 3332.0888

Email: goiacairoli@terra.com.br

**108.MARIA LEONOR BISCAINO ALVES**

Rua Lucas de Oliveira 2414 apto 06 – Porto Alegre RS – CEP 90440-011 – Fone: (51) 9953.7254

Email: leticiabalves@bol.com.br

**109.MARIA ZULMIRA DIAS MARIANO DA ROCHA**

Venâncio Ayres 1811 sala 1001 - Santa Maria RS - CEP 97010-003 - Fone: (55) 3222.1711

Email: saomariano@hotmail.com - zulmira@zipmail.com.br

**110.MARIANA FRANCO TELLECHEA**

Gen. Câmara 2054 sala 104 - Uruguaiana RS - CEP 97500-282 - Fone: (55) 3412.2135

Email: cabanha@cabanhapaineiras.com.br

**111.MARTA DA SILVA MARTINI**

Av. Presidente Vargas 1855 apto 404 – Santa Maria RS – CEP 9701.5513

Email: santaritars@hotmail.com

**112.MATHIAS AZAMBUJA VELHO E FOS. AGRIC. E PECUARIA**

Rua Jardim Cristofel 67 apto. 301 – Porto Alegre RS - CEP 90510-030 - Fone: (51) 9877.8802  
Email: rincaodoquati@uol.com.br

**113.MATHIAS LEMOS VELHO**

Av. Cristóvão Colombo 4105 Apto: 2001- Torre B  
Porto Alegre RS-Cep: 90.560-005 Fone: (51) 3328.3514  
Email: rincaodoquati@uol.com.br

**114.NÉDIA MARIA JACONDINO CRUDEN**

Caixa Postal, 85 – Canguçu RS – CEP 96600-000 – Fone: (53) 9929.6110

**115.NELSON LYDIO ANDRADE AZEVEDO**

Rua Barão Do Cambay, 931 – São Gabriel RS – CEP 97300-000 – Fone: (55) 3232.3002  
Email: nelson@sgnet-rs.com.br leilamouraxv@hotmail.com

**116.NORBERTO FELDMANN**

RUA ERNESTO ALVES, 432 – CACHOEIRA DO SUL RS – CEP 96506-330 – Fone: (51) 3722.3081  
Email: norbertofeldmann@uol.com.br

**117.PARCERIA ROTTA ASSIS**

General Osório 1897 – Santa Vitória do Palmar RS – CEP 96230-000 – Fone: (53) 3263.1797  
Email: estanciatradical@gmail.com

**118.PAULINA MACEDO LINHARES**

Rua Luciana de Abreu, 415 - Porto Alegre RS - CEP 90570-060 - Fone: (55) 3505.4893  
Email: paulina@terra.com.br vcostagama@terra.com.br

**119.PAULO DE CASTRO MARQUES**

Rua Olimpíadas, 242 - 2º Andar - São Paulo SP – CEP 04551-000 – Fone: (11) 3573.6212  
Email: casabranca@casabrancaagropastoril.com.br

**120.PAULO RENATO C. MENEZES**

Rua Pinheiro Machado 637 – Santana do Livramento RS – CEP 97573.240 – Fone: (55) 3241.2076  
Email: prcastilho.oeste@terra.com.br

**121.PAULO ROBERTO DE CARVALHO GARCIA**

Rua Alves Torres, 47 – Porto Alegre RS – CEP 91720-190 – Fone: (51) 3318.5786  
Email: paulogarcia@pdvmedia.com.br

**122.PEDRO LUIZ HERTER**

Duque de Caxias 118 Caixa Postal 96 – Tupancireta RS – CEP 98170-000 – Fone: (55) 3272.1702  
Email: pedroluizherter@multirural.com.br multirural@multirural.com.br

**123.RAUL FRANCISCO VOLKWEIS**

PE. CRISTOVÃO DE MENDONÇA, 826 - SÃO MIGUEL DAS MISSÕES RS - CEP 98865-000 - Fone: (55) 96232776

Email: wolkies@terra.com.br

**124.RAUL RITTER DOS SANTOS**

Rua Vitor Meireles, 149/402 - Porto Alegre RS - CEP 90430-160 - Fone: (51) 3328.2871

Email: rritter@terra.com.br

**125.RENATO AMARAL**

Rua Barão Do Rio Branco, 422 - Santa Vitória Do Palmar RS - CEP 96.230-000 - Fone: (53) 3263.1067

Email: kikoamaral@hotmail.com

**126.RENATO SEGURA RAMIREZ JR.**

Rua Alagoas 500 apto 21 – Catanduva SP – CEP 15801-310 – Fone: (17) 8122.0708 – 3531.4400

Email: renato.junior@cerealista-maranhao.com.br

**127.RICARDO BASTOS TELLECHEA**

Gen. Câmara 2054 sala 103 - Uruguaiana RS - CEP 97500-282 - Fone: (55) 3412.4688 –3412.2188

Email: carumbe@bnet.com.br

**128.RICARDO MACEDO GREGORY**

Rua Barão do Cerro Largo 309 – Alegrete RS – CEP 97542-080 – Fone: (51) 9963.8195/9573

Email: barragem@terra.com.br

**129.ROBERTA RAMALHO RIEMKE LEON**

Rua Barão de Santa Tecla 468 B sala 201 - Pelotas RS - CEP 96010-140 - Fone: (53) 3227.5899

Email: severo\_leon@hotmail.com

**130.ROBERTO SILVEIRA COLLARES**

Rua Miguel Barcelos 281 apto. 306 – Pelotas RS – CEP 96015-150 – Fone: (53) 3242.8499

Email: rm.collares@uol.com.br

**131.ROBERTO SOARES BECK**

Rua Dos Andradas, 1137-CJ.101-1 Andar – Porto Alegre RS – CEP 90.027-900 – Fone: (55) 9112.7588

Email: cpredial@zaz.com.br - integral@comnet.com.br

**132.ROGÉRIO NOGARDI**

Email: vicentenogardi@uol.com.br

**133.RUBEM CÉSAR PRATES KURY**

RUA ANDRADE NEVES, 1566 - AP.301 – CACHOEIRA DO SUL RS - CEP 96508-020 - Fone: (51) 3722.4216

**134.RUY BARBOSA PUPPI**

Rua Marechal Deodoro, 377 - Campo Largo PR - CEP 83601-020 - Fone: (41) 3292.1618

Email: felipe@lojaspuppi.com.br

**135.SERGIO BASTOS TELLECHEA**

Gen. Câmara 2054 sala 102 - Uruguaiana RS - CEP 97500-282 - Fone: (55) 3412.4688  
Email: carumbe@bnet.com.br

**136.SÉRGIO COLAÇO DA SILVA**

AV.TOROPI, 111/ APTº 502 - PORTO ALEGRE RS - CEP 90470-480 - Fone: (51) 3374.3969  
Email: sergiocs@labgard.com.br

**137.SÉRGIO TESSARO**

Rua Gonçalves Chaves 3027 - Pelotas RS - CEP 96015-560 - Fone: (53) 3222.1931  
Email: tessaro.sul@zaz.com.br

**138.STEFANO SCAGLIONI MARINI**

RUA FERREIRA SOARES, 100 CASA 4 - Pelotas RS - CEP 96020-160 - Fone: (53) 9945.6378  
Email: cabanhapurua@hotmail.com

**139.SUC. ERNANI KURTZ DE OLIVEIRA**

Alberto Pasqualini 25 sala 603 - Santa Maria RS - CEP 97015-010 - Fone: (55) 3222.7280  
Email: santoizidro@santoizidro.com

**140.SUSANA MACEDO SALVADOR**

Caixa Postal 103 - Alegrete RS - CEP 97540-970 - Fone: (55) 3422.4560 – (51) 3330.3555  
Email: salvador@ciaazul.com.br ridimar@ciaazul.com.br

**141.SULIMAR NUNES FARIAS**

Rua Luiz Lorea, 464 - Rio Grande RS - CEP 96.200-350 - Fone: (53) 9122.6602  
Email: agropecuaria.protecao@gmail.com

**142.TARUMA AGROPECUÁRIA**

Rua Luiz de Freitas 81 – Alegrete RS – CEP 97541-350 – Fone: (55) 3422.3216  
Email: tarumac@terra.com.br

**143.THALES MEDEIROS FERREIRA DA COSTA**

Caixa Postal 1 - Alegrete RS - CEP 97541-970 – Fone: (51) 3268.6411 Comercial: (55) 3505.4878  
Email: ibirocai@cabanhaibirocai.com

**144.ULISSES R. AMARAL**

Rua Andradas 2043 - Santa Vitória do Palmar RS - CEP 96230-000 – Fone: (53) 3263.1067 – 9975.8086  
Email: paprua@brturbo.com.br

**145.VALDOMIRO PÓLISELLI JÚNIOR**

Rodovia SP 330 Km. 274 – Mococa SP – CEP 95.700-000 – Fone: (19) 3867.7007 – 3867.3435  
Email: vpj@vpjpecuaria.com.br

**146.VERA BEATRIZ DE ABREU**

Av. General Osório, 57 – Cruz Alta RS – CEP 98005-150 – Fone: (55) 3322.1911

Email: rural\_abreu@terra.com.br lauro@comnet.com.br

**147.WALTER SZORTIKA TESSMANN**

BR 116 KM 388 Caixa Postal 140 – Camaquã RS – CEP 96180-000 – Fone: (51) 3692.8800

Email: ht@ht.ind.br

**148.ZILAH BASTOS PIRES & JOSÉ ROBERTO PIRES WEBER**

Rua Florisbal Jardim 3309 - Caixa Postal 82 - Dom Pedrito RS - CEP 96450-000 - Fone: (53) 3243.2045 –  
3503.1294 Fax: 3243.2905 Email: estanciasthereza@terra.com.br

**149.ZULEIKA BORGES TORREALBA**

Av. Delfim Moreira, 816 - 5º Andar – Bagé RS - CEP 96.400-000 - Fone: (21) 21073212 – (21) 99822079

Email: maya@ism.com.br - cabanhadamayapap@uol.com.br

## CABAÑAS DE URUGUAY

A continuación se listan las 129 cabañas Angus de Uruguay que contribuyeron con sus registros de producción para concretar el Resumen de Padres Angus Consolidado del Mercosur 2013.

1	ABEDULES	ABEDULES S.A. - 45607525	biaturifavorita@adinet.com.uy
2	LA SANTINA	AGROFIN S.A. - 099595299-43403245	agrofin@adinet.com.uy
3	LOS TILOS	AHLIG, INGRID - 4450 2037/8-099850223	anguslostilos@adinet.com.uy
4	LA PITUCA	ALGORTA, IGNACIO Y RAFAEL - 43623528	felipecapurro@hotmail.com
5	EL MATURRANGO	ALUMIN S.A. - 43624477	martinmi@netgate.com.uy
6	LAS PALMAS	ALVAREZ DE TOLEDO, MARIA - 099636950	jmarquez_85@hotmail.com
7	BUENA ORDEN	ALVEZ, RODRIGO - 46223260-099826838	rodrialvez@hotmail.com
8	IBIRAPITA	ANUEL S.A. - 27110730-094418777	ibirapitasg@gmail.com
9	LA CAMPANA	ARDAO, CARLOS - 4455 9061-099855208	carlosardao@adinet.com.uy
10	SAN JOSE DEL YERBAL	ARMENTANO E HIJOS S.C.A., JOSE - 44522598	jose@newhighland.com.uy
11	BAYUCUA	BAYUCUA S.C. - 47320435-099732010	info@bayucua.com
12	SAN QUINTIN	BENTANCUR, JOSE - 46237306-099829455	jobenta@adinet.com.uy
13	EL POBRECITO	BENTANCUR, SUC. NELSON - 43604301	estanciaelpobrecito@hotmail.com
14	LA SERENA	BERRUTTI, PEDRO MIGUEL - 46562030-094502241	hlpingos@hotmail.com
15	RANCHO GRANDE	BETIZAGASTI, JUSTO JOSE - 43603279-03679450	nando7588@hotmail.com
16	SANTA JUDYTH	BONINO Y BENTANCUR - 45204365-099044981	santajudith@hotmail.es
17	EL CAMBARA	BONNEVAUX, JOSE JULIO - 43308260-099695328	reprobon@adinet.com.uy
18	MONTEGRANDE	BRUY BRUY, ESPERANZA - 47302819-098880992	lucastrila@hotmail.com
19	TRES MARIAS	BUGGIANO, JUAN GERONIMO - 094066777	buggiano.j@gmail.com
20	ROJO Y NEGRO	CABAÑA ROJO Y NEGRO - 094422844-29085529	guscaffidi@gmail.com
21	LA ESTELA	CAIRO S.G. - 45308060-099695009	nanorisso@hotmail.com
22	CAPILLA VIEJA	CAJA NOTARIAL - 099263735-45309122	mandriolo@cajanotarial.org.uy
23	SANTA SUSANA	CASAMU VERDE AARL - 27123016	flofillat@gmail.com
24	LA LECHUZA	CEBRAL, ALFONSO - 29246472-42578606	acebral@adinet.com.uy
25	LA PLAZOLETA	CONSTANTIN, SERGIO DANIEL - 47330468-099731991	mcb@adinet.com.uy
26	LAS TRANQUERAS	CORREA GARRA, JULIO - 44706004-099871878	uliorcorreag1@gmail.com
27	SAN TELMO	DE BRUM, HORACIO Y DIEGO - 47706226	santelmo@adinet.com.uy
28	POZO REDONDO	DE MORAES LISBOA, M. y M. T. - 47722759-099769579-098837785	
29	RINCON CHICO	DEDINCOR S.A. - 46808069-46428576-46404149-099802207	
30	SANTA JULIA	DIWIN Y ZUGARRAMURDI - 45382292	rubenseverino@hotmail.com
31	VALLE VENUS	DUTRA DE BERRUTTI, ANA - 46508054-099310666	sanjuan@adinet.com.uy
32	EL CABALLERO	EL CABALLERO S.A. - 29151604-09608029	albertomvila@gmail.com
33	EL REENCUENTRO	EL REENCUENTRO - 099812453	samecru@adinet.com.uy
34	EL TORO	EL TORO S.A. - 25140742-44409018	gpcr@adinet.com.uy
35	LOS MACACHINES	ETCHEGARAY CARBALLIDO, FELIPE - 099909139	lfetchegaray@hotmail.com
36	LLANOVERDE	FILLAT, GABRIEL Y JAVIER - 27123016-099362051	camposjfillat@adinet.com.uy
37	EL AMANECER	FRANCO LOPEZ, JUAN C. - 46308427	
38	CARAGUATA	FRIGORIFICO MODELO S.A. - 24873017-4630 9297	frimosa@adinet.com.uy
39	LA AMISTAD	GAMBETTA-MAC ALISTER - 099864188	danielgambettasaravia@hotmail.com
40	SAN JUAN	GANAD. CUMBER S.A. - 43643793/6820	ganaderacumber@hotmail.com
41	SAN JUAN	GANAD. CUMBER Y LA MARTINETA - 43643793	ganaderacumber@hotmail.com
42	SAN GERARDO	GARCIA PINTOS, SUC. GERARDO - 29008787	gerargp@adinet.com.uy
43	GUAZUBIRA	GARCIA VIDAL, JUAN A. - 26002997-4440 2325	gpft@adinet.com.uy
44	DOÑA LUCIA	GARDIOL, CARLOS - 27073112-099686645-45502027	cegardiol@hotmail.com
45	DON RUBEN	GEREDA, JOSE - 44502484	cab.donruben.gereda.33@hotmail.com
46	EL ESTERO	GOMEZ TERRA, JOSE MA. - 24806529-44743543	elestero@adinet.com.uy
47	LAS MARIAS	GONZALEZ IRURUETA, MARIA E. - 099665839	craie@adinet.com.uy
48	VILLA MARIA	GRUMBACHER NF, JACQUES - 43648690-099357707	diego@agroformas.com
49	LA NEGRA	HERRAN, JORGE - 26003181	
50	VILLA CONSTANZA	IBAÑEZ POLLEDO, CONSTANZA - 44102676	villaconstanza@hotmail.com
51	LAS CORTADERAS	IGLESIAS, ANDRÉS - 23362460-099601991	lascortaderas@adinet.com.uy
52	EL PUESTO	IRAZABAL, NAZARIO - 43643164-099632689	nirazabal@adinet.com.uy
53	LA GANADERA	LA GANADERA S.A. - 43426300-095667810	toros@laganadera.com.uy
54	LA LUCHA	LA LUCHA - 44522931	pancholarriera@hotmail.com; al.larriera@hotmail.com

55 MONTECITO	LA SERRANERA DE OSCAR BOTTI - 46423410	laserranera@hotmail.com
56 LA SOLEDAD	LA SOLEDAD DEL PALMAR S.A. - 29164720	adellavalle@hillockcapital.com
57 LA SORPRESA	LA SORPRESA S.G. - 26001205-47504170	spcam@adinet.com.uy
58 PASO DE LUGO	LABORDE, RICARDO - 099366806	pasodelugo@gmail.com
59 ZANJA HONDA	LAS ALJHABAS - 29248578	dutra@dutrahermanos.com
60 LAS CAÑAS	LAS CAÑAS Y CIA LTDA. - 27094225-29290260	dequeiro@adinet.com.uy
61 LAS DIVISAS	LAS DIVISAS S.C. - 099331155	lasdivisas@adinet.com.uy
62 LAS ROSAS	LAS ROSAS S.C. - 43526126-099185383	rserventi@lasrosas.com.uy
63 LOS PRINCIPIOS	LAURELITO S.A. - 43643062-3077-098674543	houghtonross@hotmail.com
64 SAN PEDRO	LAVISTA, MARTIN Y JUAN - 4532 2343-4530 8097	martinlavista@hotmail.com
65 LA CORTADA	LICANDRO, GABRIEL - 46333136-099830762	hglb18@yahoo.com.ar
66 SAN RAFAEL	LIMITOUR S.A. - 47304225-473 33067	damelir@adinet.com.uy
67 LA MAGDALENA	LOS TORDOS S.A. - 47302264-47333137	lamagdalenag@ganaderas.com.uy
68 LUNA LLENA	LUNA LLENA S.A. - 099904392-099683579	studmontana@yahoo.com
69 YPOA	MAC INTYRE CLARK, ALISON D. - 4630 2281	alisondmacintyre@hotmail.es
70 CURUPY DEL SALVADOR	MAILHOS Y OTROS, JORGE L. - 45342972	lucas.gremminger@gmail.com
71 MARIA ELENA	MARIA ELENA SRL - 45322777-45328875-45329129	rafael@ingleby.com.uy
72 LA ACACIA	MARTIGANI, OCTAVIO ALBERTO - 47402173	mavimar@hotmail.com
73 SANTA MARIA	MASTROPIERRO, JUAN A. - 44692227-099869067	santamaria.ja@gmail.com
74 EL ABROJAL	MATTIAUDA, PABLO - 47222285-099720955	nmattiauda@adinet.com.uy
75 EL TERERE	MATTOS RUY E HIJOS, IVONNE - 473 33982-472 53228	terere@adinet.com.uy
76 DEL PARANA	MIS MOLINOS - 43624443-43624645-098761653	tereminetti@hotmail.com
77 LA COLORADA	MORIXE, GERMAN - 26006226-453 22785	gmorixe@adinet.com.uy
78 RANCHO YUBELY	MUSSELLI, CESAR - 099626001-45202141	ranchoyubely@adinet.com.uy
79	NADAL DE DIAZ, MARTA - 26013566-099331155	adiaznadal@hotmail.com
80 EL ARAZA	NALMER S.A. - 45607001-45607662	franciscogp3@gmail.com
81 ESTANCIA PYRAMIDIS	NAPIER S.A. - 46309607-46327544	carla@gvdintl.com.br
82 SANGRE NEGRA	OLIVERA Y G. MENDEZ, P. - 099662479-27110670	oligut@adinet.com.uy
83 SANTA GABRIELA	ORIBE, DIEGO - 44508010-26003350	diego.oribe@gmail.com
84 LAS MOROCHAS	ORIBE, VICTOR - 26003350-44508010-094494830	vicori@adinet.com.uy
85 EL PALMAR	PALMA, CARLOS Y PABLO ZERBINO - 22006231	pzerbino@adinet.com.uy
86 LOS MOROS	PEREYRA, LUIS ALBERTO - 4352 5172	angulosmoros@gmail.com
87 SAN JOSE	PEREZ FRONTINI, JUAN P. - 23098104-22091414	jp_perez@internet.com.uy
88 RINCON DE PARDAVILA	PEREZ PARDAVILA, VICTORIA - 26014904	victoriaperez36@hotmail.com
89 BUEN ABRIGO	PETERS, GERALDO - 45309047-099539147	peters@adinet.com.uy
90 LOS GRINGOS	PETERS, MARTIN - 45309047-099539147	peters@adinet.com.uy
91 LA TORMENTA	PORTON CAMPERO S.A. - 094433303-094411122	marichipn@hotmail.com
92 SAN VALENTIN	QUAGLIOTTI, MARCELA - 27123016-099362051	camposjfillat@adinet.com.uy
93 ARTIGAS	QUEBRACHO S.G. - 47723200-099964504-47702359	marpec.rou@terra.com.br
94 BELLA VISTA	QUEVEDO, GUSTAVO - 4772 3676	gustavoquevedo@hotmail.com
95 DON JUAN TALA	RANCHO LUNA S.A. - 0054-03772-427123	rancholunasa@adinet.com.uy
96	RETRUCO S.G. - 099644745	ecarriuy@gmail.com
97 SAN JOSE DE GUAYCURU	RIAL DE IGLESIAS, ESPERANZA - 099129880	lascortaderas@adinet.com.uy
98 GUAYCURU	RIAL, RAMON - 45309244	ximenariar@yahoo.com
99 MACEDO	RIANI, GUSTAVO - 47702024-47725141-3958	griani@adinet.com.uy
100 RINCON DE LAS MULAS	RINCON DE LAS MULAS S.A. - 4560 6700	felipecapurro@hotmail.com
101 EL CERRO	RIO FRONTERA S.A. - 45342022-45602865	luis@estanciaelcerro.com
102 LA ESTELA	RODRIGUEZ, JORGE - 45308060-099695009	nanorris@hotmail.com
103 LA TACUARA	ROMAY, SUC. CARLOS - 29081055-9011072	mateos.moni@adinet.com.uy
104 CAMBA PYTA	ROMERO, MARIEL - 47725002	ferbaes@adinet.com.uy
105 DON JAIME	ROVIRA SANZ, ALEJANDRO - 098160000-47341213	arovira@saman.com.uy
106 ASTURIAS	RUBIO E HIJOS, RAUL - 44705054-27093377-4475 9061	maprubio@gmail.com
107 SAN LUIS Y LA CONCEPCION	S.G. SAN SALVADOR LTDA. - 27109346-099109667	sgss@adinet.com.uy
108 SAN ALBERTO	SAN ALBERTO SOC. AGROP. - 29162406-4640 8034	rsteverl@adinet.com.uy
109 SANTA CLOTILDE	SANTA CLOTILDE - 46302010-29087654	luisbove@adinet.com.uy
110 LA TRINIDAD	SARAGA SRL - 44705990-00541147726261	irisualves@hotmail.com
111 LA TRADICION	SEGUNDO PUIG, JOSE - 099669513	segundo@adinet.com.uy
112 SIERRA DE LOS OLIVOS	SIERRA DE LOS OLIVOS S.G. - 099814330-43108062	lcarraug@gmail.com
113 SANTA EMILIA	SIERRA MADERA S.A. - 45302128-099529506	sierramadera@adinet.com.uy
114 LOS MACACHINES	SOC. GAN. EL YUNQUE - 26220435-46404367	diegoalbanell@yahoo.com
115 SOC. GAN. SAN ALBERTO	SOC. GAN. SAN ALBERTO - 27120695-43677720	s.alberto@adinet.com.uy
116 STA TERESA DEL CEBOLLATI	SOMMARUGA PIZZORNO, MARIO - 24017803	cabaniasantateresa@gmail.com
117 SANTA MAGDALENA	SOSA RABINO, WILMAR A. - 46808129	santamagdalenaws@hotmail.com
118 LA FLECHILLA	SUC. DE GABRIEL BARU - 43504160-099145432	nbaru@adinet.com.uy
119 LA TEJA	TAFERNABERRY ELORZA, AGUSTIN - 29162207	atafernaberry@hotmail.com
120 SAN ENRIQUE	TELLERIA S.A., DANIEL - 26289936-26281694	driva@adinet.com.uy



121 DON ROBERTO	TEXEIRA NUÑEZ, MARCELO - 47335533-099772514	marcevet@adinet.com.uy
122 ESCUELA AGRARIA SARANDI	UTU C DOC. SARANDI GRANDE - 43549163/9382	guillangus@hotmail.com
123 LA CAROLINA	U.T.U. LA CAROLINA - 27081137-45309080	utulacarolina@gmail.com
124 CASCO PATRICIO	UNION AGRIC. GROUP S.A. - 29000000	paolazubillaga@unionagrogrou.com
125 RINCON DEL VALLE	VALLE FORRAJE S.A. - 26045385	valleforraje@adinet.com.uy
126 LOS ALAMOS	VALLE LUNA S.A. EST. A. PAULA - 46409294	fcortes@anapaula.com
127 LA COQUETA	WILDAR S.A. - 46302047-099823419-46331598	jumabe@adinet.com.uy
128 SAN JOSE DE YAGUARI	ZERBINO GANADERA S.A., ROBERTO J. - 22000466	pzerbino@adinet.com.uy
129 SANTA JULIA	ZUGARRAMURDI, JOSE - 45382292-099175516	rubenseverino@hotmail.com

## CÓMO INTERPRETAR ESTE RESUMEN DE PADRES ANGUS CONSOLIDADO DEL MERCOSUR

Nombre	Registro CP Año	Nacer			Destete			Leche			Final			C.E.			A.O.B.			E.G.D.			Terneza (S.A.M.)			
		NH	DEP Accu	Per	NH	DEP Accu	Per	NN	DEP Accu	Per	NH	DEP Accu	Per	NH	DEP Accu	Per	NH	DEP Accu	Per	NH	DEP Accu	Per	CAST 2959	CAST UoG	CAPN 316	CAPN 4751
Toro A	724509 ARG 2004	528	-1.4 0.99	4	509	+8.6 0.98	7	400	+6.7 0.93	2	286	+14.9 0.94	6	121	+1.2 0.96	1	11	-0.6 0.56	66	11	-0.0 0.57	54	++	+-	+-	--
Toro B	0077835 BRA 2003	419	+0.2 0.97	62	394	+5.2 0.95	14	233	-1.1 0.91	64	307	+9.3 0.91	16	134	0.0 0.94	47	58	3.7 0.89	1	58	-0.6 0.90	97	++	++	--	+-

1. **Nombre** Los toros están listados en orden alfabético de acuerdo a los nombres con que están inscriptos en el registro genealógico de la raza. Además figura el nombre del padre (P) y de la madre (M).
2. **Registro** Es el número del toro listado en el herdbook oficial de origen.
3. **CP** Es el código del país de origen del padre listado.
4. **Año** Es el año de nacimiento del padre listado.
5. **NH** Es el número de crías (PP y/o PC) cuyos registros de performance han sido analizados para evaluar el toro listado en esta característica.
6. **DEP** Los DEP (diferencia esperada entre progenies) predicen cómo se comportará la futura progenie de los toros listados en cada una de las características de producción evaluadas. Los DEP pueden ser positivos (+), negativos (-) o cero (0), y están expresados en la unidad de medida correspondiente a cada característica: kilos si es peso al nacer, o centímetros si es circunferencia escrotal, por ejemplo.
7. **Accu** La Accu (Accuracy o Precisión) indica el grado de confiabilidad que se puede tener en el DEP que acompaña. Una Accu cercana a 1 (uno) indica alta confiabilidad, mientras que cercana a 0 (cero), baja confiabilidad.
8. **Nacer** Este DEP, expresado en kilos, predice la capacidad que tiene el toro considerado para transmitir peso al nacer a su progenie. En el ejemplo se espera que las crías del Toro A pesen, en promedio, 1.2 kilos menos que las del Toro B (+1.4 menos +0.2 = 1.2). El peso al nacer es un indicador de la facilidad de parto; DEP más altos indican, generalmente, mayores problemas de parto (distocia).
9. **Per** El Per (Percentil) indica el porcentaje de toros padres por encima o por debajo de determinados valores de DEP, tanto para las características de crecimiento como para las carniceras, con el propósito que los criadores y productores comerciales puedan interpretar de manera más precisa su distribución y ubicación relativa.

10. **Destete** Este DEP, expresado en kilos, predice la capacidad que tiene el toro considerado para transmitir crecimiento al destete a su progenie. Todos los pesos al destete analizados fueron ajustados a los 205 días y por edad de la madre. En el ejemplo se espera que la progenie del Toro A pese, en promedio, 3.4 kilos menos que la del Toro B (+8.6 menos +5.2 = 3.4).
11. **NN** Es el número de nietos y nietas (PP y/o PC) cuyos registros de performance de destete han sido analizados para evaluar el toro listado en la característica aptitud lechera.
12. **Leche** Este DEP indica la aptitud lechera que transmite un toro a sus hijas, medida a través del peso al destete de sus nietos y nietas. En el ejemplo, las hijas del Toro A brindan una cantidad extra de leche que les permite destetar crías con 7.8 kilos más, en promedio, que las nacidas del Toro B (+6.7 menos -1.1 = 7.8). Es importante destacar, asimismo, que cada hija también transmite a sus descendientes, conjuntamente con esos genes para leche, los genes para crecimiento provenientes de su padre.
13. **Final** Este DEP, expresado en kilos, predice la capacidad que tiene el toro considerado para transmitir crecimiento a sus crías, medido como peso a los 18 meses. En el ejemplo, la progenie del Toro A pesará, en promedio, al año y medio de edad, 5.6 kilos más que la del Toro B (+14.9 menos +9.3 = 5.6).
14. **C.E.** Este DEP, expresado en centímetros y ajustado a los 18 meses, predice la capacidad del toro para transmitir esta característica a su progenie. Nuestro ejemplo indica que los hijos del Toro A tendrán, en promedio, a los 18 meses de edad, 1.2 cm más de circunferencia escrotal que los del Toro B (+1.2 menos +0.0 = 1.2). Recuerde que la circunferencia escrotal es uno de los mejores estimadores de la fertilidad, ya que está asociada con la cantidad de semen producido por el toro y con la edad a la que sus crías ingresan a la pubertad (precocidad sexual); DEP mayores significa que la progenie alcanzará más temprano su madurez sexual.
15. **A.O.B.** Este DEP, expresado en centímetros cuadrados y ajustado a los 18 meses, predice la capacidad del toro para transmitir mayor o menor área de ojo de bife (AOB) a su progenie, dependiendo si su valor es positivo o negativo, respectivamente.
16. **E.G.D.** Este DEP, expresado en milímetros y ajustado a los 18 meses, predice la capacidad del toro para transmitir mayor o menor espesor de grasa dorsal (EGD) a su progenie, dependiendo si su valor es positivo o negativo, respectivamente.
17. **Terneza** El trabajo publicado en el “Journal of Animal Science” de mayo 2007, demostró que los individuos con las variantes alélicas (genéticas) más favorables (+) para los marcadores de calpaína y calpastatina tienen una correlación altamente significativa ( $P < 0,001$ ) con la terneza de la carne, medida mediante WBSF (1 kilo menos de fuerza de corte). Por simplicidad, la variante alélica de mayor terneza se identifica como (+) y la de menor terneza como (-). Por lo tanto, para cada marcador, los animales pueden ser ++ (homocigota para mayor terneza), -- (homocigota para menor terneza) ó +- (heterocigota). El genotipo más favorable a la terneza (6 positivos) para CAST<sub>2959</sub>, CAPN1<sub>316</sub> y CAPN1<sub>4751</sub> es ++ ++ ++, respectivamente, mientras que el menos favorable es -- -- --. Dentro de estas dos variantes extremas tenemos 27 combinaciones posibles que indican mayor o menor terneza (o fuerza de corte), de acuerdo a cómo se presenten estos tres

marcadores moleculares en un reproductor (o genotipo) en particular. El marcador molecular CAST<sub>2959</sub> es usado por la empresa australiana GeneSTAR® mientras que la empresa estadounidense Igenity® utiliza la CAST<sub>UoG</sub>. En consecuencia, todo lo expresado anteriormente es válido. Sólo tiene que reemplazar CAST<sub>2959</sub> por CAST<sub>UoG</sub>. Es decir, la diferencia de menor fuerza de corte es la misma (1 kilo), independientemente del marcador molecular que use para calpastatina, siempre y cuando el genotipo combinado sea el más favorable (++ ++ ++) con respecto al menos favorable (-- -- --).

---

# **RESUMEN DE PADRES ANGUS CONSOLIDADO DEL MERCOSUR - 2013**

## **LISTADO DE TOROS PADRES**

---

**Asociación Argentina de Angus  
Associação Brasileira de Angus  
Sociedad de Criadores de Angus del Uruguay**

# Resumen de Padres Angus Consolidado del Mercosur - 2013

## Argentina - Brasil - Uruguay

Nombre	Registro CP Año	Nacer			Destete			Leche			Final			C.E.			A.O.B.			E.G.D.			Terneza (S.A.M.)			
		NH	DEP Accu	Per	NH	DEP Accu	Per	NN	DEP Accu	Per	NH	DEP Accu	Per	NH	DEP Accu	Per	NH	DEP Accu	Per	NH	DEP Accu	Per	CAST 2959	CAST UoG	CAPN 316	CAPN 4751
<b>21AR ROUNDUP 7005</b> P: HARB PENDLETON 765 JH M: 21AR BLACKBIRD LADY F645 AAA	15883460 USA 2007	10	-0.9 0.70	13	10	0.9 0.71	45	-	-	-	-	-	-	-	-	-	-	-	-	-	-	-				
<b>3F EMBLAZON 3652</b> P: OCC EMBLAZON 854E M: TFR EVER PRINCESS 1635	14679694 USA 2003	75	0.5 0.89	75	64	3.0 0.88	30	-	-	-	14	-3.1 0.81	64	1	-0.0 0.47	54	8	0.4 0.54	38	8	-0.0 0.44	51				
<b>44 COUNTRY X802</b> P: B/R NEW DAY 454 M: BAAR USA LADY JAYE 494	16645186 USA 2010	18	-0.2 0.75	43	20	3.6 0.77	27	-	-	-	-	-	-	-	-	-	-	-	-	-	-	-				
<b>4L MR RAMBO R744</b> P: VDAR RAMBO 323 M: 4L MS EXPEDITE R403	558809 USA 1997	307	0.4 0.96	71	281	-1.8 0.96	63	63	0.5 0.77	45	199	-2.4 0.94	61	82	-0.1 0.91	60	84	-1.2 0.91	84	81	-0.0 0.90	52	+-	+-	--	++
<b>5L NORSEMEN KING 2291</b> P: VGW KING OF WEST M: NORSEMAN 1312 PJM	806707 USA 2001	12	0.7 0.70	83	12	4.5 0.70	22	-	-	-	10	5.0 0.69	30	-	-	-	-	-	-	-	-	-				
<b>A A R REALLY WINDY 1205</b> P: A A R WINDY RIDGE 362 M: A A R LADY KELTON 2170	12448729 USA 1995	18	0.0 0.81	52	16	11.0 0.80	2	6	0.5 0.75	45	11	18.3 0.82	2	5	0.2 0.57	31	8	-0.5 0.59	66	8	-0.1 0.41	61				
<b>A ASTURIAS DB 30</b> P: DKK DREAM CATCHER 407 M: A. ASTURIAS D.B. 22	74233 URU 1998	58	-0.1 0.76	45	57	-4.8 0.78	81	-	-	-	23	-10.1 0.81	87	12	-0.6 0.60	88	23	-0.1 0.66	53	23	-0.0 0.53	51				
<b>ABADI RAINMAKER DA QUIRI A16P</b> P: BASIN RAINMAKER 654X M: TH DA QUIRI T38P	O089703 BRA 2000	334	-0.6 0.96	24	308	3.9 0.96	24	107	3.7 0.71	13	225	4.0 0.96	34	81	-0.0 0.93	51	23	0.6 0.85	32	23	0.1 0.85	32				
<b>ACORN 529 PUNTO COM-T/E-</b> P: RED FLYING K DYNAMO 6Y M: QUEBRACHO MARGUERITE 3	724509 ARG 2000	25	-0.2 0.83	39	24	-7.7 0.81	92	3	6.1 0.72	3	9	6.0 0.77	26	5	0.4 0.77	21	5	-0.0 0.54	51	6	-0.1 0.50	58				
<b>ADANBIL TORRONTES 651</b> P: ADANBIL TORRONTES 562 M: ADANBIL ERIKA 501	733816 ARG 2002	65	-0.6 0.84	25	81	8.2 0.79	7	3	-3.7 0.39	88	62	7.5 0.64	21	10	-0.4 0.77	80	8	1.6 0.66	9	8	0.5 0.67	6				
<b>AGROMELU 2034 CITATION BOOM</b> P: AGROMELU 1126 DANIEL BOONE RED M: AGROMELU 735 CHOCTAW CITATION	697219 ARG 1994	419	0.8 0.98	86	394	-1.5 0.97	61	235	-0.8 0.96	61	307	-0.3 0.98	52	134	0.2 0.95	36	58	1.9 0.92	6	58	-0.5 0.91	96				
<b>AGROMELU 2288 PBC DARTA II-T/E-</b> P: AGROMELU 1102 RON DYNAMO L-T/E- M: AGROMELU 535 1400 PUEL WILSON	710768 ARG 1997	898	-1.5 0.99	4	842	-4.7 0.92	81	207	-2.5 0.91	78	528	-2.9 0.91	63	268	0.2 0.97	34	106	-1.4 0.92	87	100	-0.7 0.92	99	+-	+-	--	--
<b>AGROMELU 2302 WHEEL REVOL</b> P: AGROMELU 2034 CITATION BOOM M: AGROMELU 1637 LICORICE RED WHEE	708858 ARG 1997	736	1.9 0.99	99	705	0.6 0.96	47	608	-2.4 0.96	78	527	-3.1 0.95	64	217	1.2 0.98	1	298	1.0 0.97	21	296	-0.4 0.98	94	++	++	--	+-
<b>AGROMELU 2344 MAMBO LICORICE-T/E-</b> P: DON PANCHO 59 MAMBO -T/E- M: AGROMELU 1005 WILSON LICORICE	713561 ARG 1998	54	0.9 0.91	88	58	12.5 0.76	1	16	-5.0 0.71	94	45	5.3 0.51	29	24	0.2 0.88	34	-	-	-	2	-0.4 0.33	94				
<b>AGROMELU 2420 F4 MARIAS-T/E-</b> P: GLACIER MARIAS 548 M: AGROMELU 1977 MILAGRO F4	717275 ARG 1999	28	0.3 0.85	67	26	7.8 0.61	8	15	2.9 0.51	19	24	10.7 0.47	12	11	0.7 0.84	7	21	1.2 0.79	16	21	-0.4 0.79	94				

# Resumen de Padres Angus Consolidado del Mercosur - 2013

## Argentina - Brasil - Uruguay

Nombre	Registro CP Año	Nacer			Destete			Leche			Final			C.E.			A.O.B.			E.G.D.			Terneza (S.A.M.)			
		NH	DEP Accu	Per	NH	DEP Accu	Per	NN	DEP Accu	Per	NH	DEP Accu	Per	NH	DEP Accu	Per	NH	DEP Accu	Per	NH	DEP Accu	Per	CAST 2959	CAST UoG	CAPN 316	CAPN 4751
AGROMELU 2476 F4 G. CANYON P: LCHMN GRANDCANYON 1244G M: AGROMELU 2043 WILSON F4	718145 ARG 1999	385	-0.7 0.98	21	381	4.4 0.89	22	358	-3.0 0.80	83	280	4.7 0.80	31	117	0.3 0.96	27	133	-0.8 0.95	73	133	-0.2 0.95	80				
AGROMELU 2494 CITATION BOOM-T/E- P: AGROMELU 1126 DANIEL BOONE RED M: AGROMELU 735 CHOCTAW CITATION	722202 ARG 2000	2981	0.8 0.99	86	2813	0.5 0.99	47	627	-1.7 0.96	71	1335	0.0 0.97	51	753	0.3 0.99	27	313	-0.3 0.97	62	287	-0.1 0.97	69	++	--		--
AGROMELU 2598 F4 G.CANYON III-T/E- P: LCHMN GRANDCANYON 1244G M: AGROMELU 2073 BOOM F4	722213 ARG 2000	219	1.7 0.85	99	210	12.3 0.85	1	36	-3.5 0.73	86	117	12.9 0.73	8	58	0.0 0.85	50	92	-0.2 0.85	56	94	-0.1 0.85	69	++	++	--	--
AGROMELU 2670 FAYET MARIAS-T/E/I- P: GLACIER MARIAS 548 M: GLACIER FAYETTA 867	727538 ARG 2001	65	-2.4 0.85	1	63	-4.7 0.85	81	3	-1.7 0.51	71	27	-5.9 0.54	75	5	0.3 0.76	27	11	-0.8 0.76	73	11	-0.2 0.77	80	++	++	+-	+-
AGROMELU 2756 RAINBOW FALUCHO P: TRES MARIAS 5893 FALUCHO-T/E- M: AGROMELU 2263 BOOM RAINBOW-T/E-	733706 ARG 2002	97	1.9 0.85	99	86	11.3 0.76	2	13	-2.8 0.71	81	71	12.7 0.64	8	21	-0.2 0.85	66	20	1.2 0.85	16	20	-0.3 0.85	88	++	--		
AGROMELU 2758 MARIAS TINTO-T/E- P: AGROMELU 2302 WHEEL REVOL M: AGROMELU 2185 F4 MARIAS-T/E-	733968 ARG 2002	51	3.1 0.85	100	52	4.0 0.82	24	15	-3.9 0.57	89	13	8.0 0.57	20	-	-	-	-	-	-	-	-	-	++	++	--	+-
AGROMELU 2760 PAITO JUNIOR P: TRES MARIAS 5181 JUNIOR-T/E- M: AGROMELU 2067 F4 2068	733707 ARG 2002	35	2.3 0.85	100	37	9.6 0.76	4	45	-1.2 0.71	65	31	15.0 0.64	5	19	-0.3 0.85	73	18	4.8 0.84	1	18	-0.1 0.85	69	+-	+-	+-	+-
AGROMELU 2770 MAMBO CHALCHA-T/E- P: AGROMELU 2436 CHALCHALERO M: AGROMELU 2021 F4 MAMBO	733940 ARG 2002	23	0.0 0.85	53	19	-3.2 0.78	73	7	4.5 0.62	9	17	2.3 0.64	41	10	0.6 0.84	11	-	-	-	-	-	-				
AGROMELU 2794 BOOM RODRO-T/E- P: AGROMELU 2476 F4 G. CANYON M: AGROMELU 1781 SKEETER BOOM	733711 ARG 2002	215	0.1 0.94	57	195	6.5 0.87	13	67	-1.9 0.82	73	106	9.8 0.73	15	46	0.5 0.87	15	79	0.0 0.89	49	79	-0.2 0.89	80	++	+-	--	+-
AGROMELU 2804 MARIAS RODRO-T/E- P: AGROMELU 2476 F4 G. CANYON M: AGROMELU 2141 BOOM MARIAS	733713 ARG 2002	140	0.4 0.95	71	131	6.7 0.91	12	25	-3.2 0.77	84	69	10.5 0.77	13	43	0.2 0.92	34	34	-2.0 0.89	94	34	-0.4 0.89	94				
AGROMELU 2894 BRUJO-T/E- P: AGROMELU 2302 WHEEL REVOL M: AGROMELU 2307 F4 G.CANYON-T/E-	738515 ARG 2003	574	2.2 0.98	100	534	7.0 0.97	10	132	-1.6 0.92	69	322	4.0 0.96	34	163	0.7 0.95	8	105	0.4 0.92	37	100	-0.0 0.91	54	++	++	--	--
AGROMELU 2952 ABREPU?O-T/E- P: AGROMELU 2302 WHEEL REVOL M: AGROMELU 2427 G.CANYON CUBBY	738446 ARG 2003	82	3.0 0.85	100	77	-0.3 0.85	53	11	5.6 0.66	4	34	-5.7 0.73	74	19	0.6 0.85	11	1	1.1 0.74	18	1	-0.4 0.75	94	+-	+-	--	+-
AGROMELU 3082 CORAJUDO-T/E- P: TRES MARIAS 5839 QUEBRACHO-T/E- M: AGROMELU 2141 BOOM MARIAS	745303 ARG 2004	24	-0.1 0.85	47	23	3.8 0.82	26	29	-2.9 0.76	82	15	8.2 0.71	19	5	0.5 0.82	15	6	0.9 0.78	23	6	-0.0 0.79	56	++	++	+-	+-
AGROMELU 3088 CUATRERO-T/E- P: AGROMELU 2494 CITATION BOOM-T/E M: AGROMELU 2141 BOOM MARIAS	747060 ARG 2004	25	0.3 0.85	67	16	6.0 0.80	15	3	-2.8 0.70	81	13	6.5 0.69	24	7	0.3 0.82	27	10	-1.4 0.81	87	10	0.1 0.82	42				
AGROMELU 3108 CRUZ DIABLO-T/E- P: AGROMELU 2494 CITATION BOOM-T/E M: AGROMELU 2141 BOOM MARIAS	747061 ARG 2004	78	1.8 0.92	99	58	3.9 0.90	25	4	-5.1 0.70	94	33	1.0 0.83	47	23	0.7 0.88	6	28	-0.4 0.85	63	28	-0.1 0.86	68				

# Resumen de Padres Angus Consolidado del Mercosur - 2013

## Argentina - Brasil - Uruguay

Nombre	Registro CP Año	Nacer			Destete			Leche			Final			C.E.			A.O.B.			E.G.D.			Terneza (S.A.M.)			
		NH	DEP Accu	Per	NH	DEP Accu	Per	NN	DEP Accu	Per	NH	DEP Accu	Per	NH	DEP Accu	Per	NH	DEP Accu	Per	NH	DEP Accu	Per	CAST 2959	CAST UoG	CAPN 316	CAPN 4751
<b>AGROMELU 3248 CHIRLO-T/E-</b> P: AGROMELU 2760 PAITO JUNIOR M: AGROMELU 2141 BOOM MARIAS	759807 ARG 2005	50	-0.1 0.85	47	42	3.1 0.85	30	2	-2.4 0.60	77	26	7.0 0.71	23	6	-0.3 0.76	73	10	0.1 0.57	46	10	-0.2 0.58	80	++	++	--	--
<b>AGROMELU 3288 FALTA ENVIDO</b> P: AGROMELU 2830 G.CANYON FALUCHO M: AGROMELU 2141 BOOM MARIAS	751181 ARG 2005	341	0.4 0.97	70	309	4.0 0.97	24	60	-2.5 0.81	78	169	-0.4 0.91	53	86	0.3 0.94	28	74	2.6 0.89	2	75	-0.1 0.90	69	+ -	+ -	--	--
<b>AGROMELU 3492 SATIRO ZORZAL-T/E-</b> P: TRES MARIAS 6301 ZORZAL-T/E- M: AGROMELU 2899 CASERA	763311 ARG 2006	10	0.8 0.79	86	10	8.0 0.77	8	5	0.9 0.67	40	9	13.5 0.69	7	3	0.0 0.67	50	8	-0.7 0.56	71	8	0.1 0.57	42	+ -	+ -	--	--
<b>AGROMELU 3530 JUNIOR SANGUINARIO</b> P: GUE GLEN ALRAMPO M: AGROMELU 2879 CORONILLA-T/E-	754352 ARG 2006	56	0.7 0.85	83	56	11.3 0.85	2	-	-	-	50	0.5 0.83	49	9	-0.7 0.82	93	-	-	-	-	-	-	-	-	-	-
<b>AGROMELU 3572 TINTO ABRE PU?O</b> P: AGROMELU 2952 ABREPU?O-T/E- M: AGROMELU 2569 LICORICE TINTO-T/	754365 ARG 2006	48	1.2 0.85	94	48	-3.3 0.85	73	-	-	-	41	-3.5 0.81	66	22	0.5 0.85	15	-	-	-	-	-	-	-	-	-	-
<b>AGROMELU 3594 G CANYON CRIOLLO</b> P: AGROMELU 3096 CRIOLLO-T/E- M: AGROMELU 2325 REBALA G.CANYON-T	772653 ARG 2006	22	0.4 0.80	71	14	5.8 0.78	15	-	-	-	7	10.1 0.60	14	-	-	-	-	-	-	-	-	-	-	-	-	-
<b>AGROMELU 3804 FELPUDO-T/E-</b> P: WEBR DOC HOLLIDAY 2N M: AGROMELU 2819 BRUJA-T/E-	769954 ARG 2008	75	-1.2 0.91	8	66	1.6 0.90	40	-	-	-	25	13.6 0.76	7	11	-0.2 0.82	66	16	-0.9 0.72	76	16	-0.1 0.72	69	-	-	-	-
<b>AGROMELU 3964 RAINBOW SANGUINARIO</b> P: GUE GLEN ALRAMPO M: AGROMELU 2263 BOOM RAINBOW-T/E-	771111 ARG 2009	14	0.2 0.80	62	12	1.7 0.75	39	-	-	-	9	-5.5 0.60	73	5	-0.2 0.67	66	7	-1.7 0.57	91	7	-0.0 0.58	56	-	-	-	-
<b>AGROMELU 3980 JILGUERO-T/E-</b> P: AGROMELU 2894 BRUJO-T/E- M: AGROMELU 2901 CARACOLERA	781832 ARG 2009	13	0.9 0.80	88	12	6.9 0.76	11	-	-	-	5	9.7 0.63	15	3	-0.1 0.64	59	5	-1.1 0.52	81	5	-0.2 0.53	80	-	-	-	-
<b>AGROMELU 4006 LECHUZA-T/E-</b> P: AGROMELU 2894 BRUJO-T/E- M: AGROMELU 3065 CHIFLADA-T/E-	786501 ARG 2009	23	2.2 0.84	100	18	9.7 0.79	4	-	-	-	-	-	-	-	-	-	-	-	-	-	-	-	-	-	-	-
<b>AGROMELU 4010 LE?ATERO-T/E-</b> P: AGROMELU 2420 F4 MARIAS-T/E- M: AGROMELU 2203 LLUVIA-T/E-	787628 ARG 2009	25	0.2 0.83	62	23	4.5 0.79	22	-	-	-	-	-	-	-	-	-	-	-	-	-	-	-	-	-	-	-
<b>AGROMELU 4026 LOCATELLI-T/E-</b> P: AGROMELU 3108 CRUZ DIABLO-T/E- M: AGROMELU 2879 CORONILLA-T/E-	784663 ARG 2009	91	1.8 0.84	99	83	10.0 0.81	4	-	-	-	-	-	-	-	-	-	-	-	-	-	-	-	-	-	-	-
<b>AGROMELU 4136 NAIPE</b> P: AGROMELU 2494 CITATION BOOM-T/E M: AGROMELU 2285 SANSON G.CANYON-T	780243 ARG 2010	10	0.2 0.75	62	11	-0.1 0.73	52	-	-	-	-	-	-	-	-	-	-	-	-	-	-	-	-	-	-	-
<b>AGROMELU 4146 RODRO SANGUINARIO</b> P: GUE GLEN ALRAMPO M: AGROMELU 2815 BOLEADA-T/E-	780244 ARG 2010	21	-1.3 0.81	6	10	-2.3 0.71	67	-	-	-	-	-	-	-	-	-	-	-	-	-	-	-	-	-	-	-
<b>AGU 115 CLOSSIC MADRUGADOR-T/E-</b> P: MOUNTAIN SIDE EXTRA CLASSY M: BLACK PRINCESS 8204 RAMONA	714715 ARG 1998	139	1.1 0.94	93	133	4.2 0.90	23	201	-0.9 0.87	62	80	4.7 0.77	31	37	0.7 0.89	7	62	-1.6 0.89	90	63	-1.1 0.89	100	-	-	-	-



# Resumen de Padres Angus Consolidado del Mercosur - 2013

## Argentina - Brasil - Uruguay

Nombre	Registro CP Año	Nacer			Destete			Leche			Final			C.E.			A.O.B.			E.G.D.			Terneza (S.A.M.)			
		NH	DEP Accu	Per	NH	DEP Accu	Per	NN	DEP Accu	Per	NH	DEP Accu	Per	NH	DEP Accu	Per	NH	DEP Accu	Per	NH	DEP Accu	Per	CAST 2959	CAST UoG	CAPN 316	CAPN 4751
<b>AGU 257 GUAICOS MORO</b> P: GUAICOS 61-T/E- M: MOROMAR 9 ENZO POWER DRIVE	732283 ARG 2001	22	-0.2 0.80	43	20	-4.4 0.68	80	-	-	-	7	-9.8 0.40	87	5	0.3 0.75	27	-	-	-	-	-	-				
<b>AGU 539 TURCO-T/E-</b> P: MOUNTAIN SIDE EXTRA CLASSY M: MOROMAR 9 ENZO POWER DRIVE	765389 ARG 2007	21	0.0 0.75	53	14	0.9 0.69	45	-	-	-	-	-	-	-	-	-	-	-	-	-	-					
<b>AGUACERO NAHUEL 55 KAY</b> P: AGUACERO SABIOLA 19 STOCKMAN M: LA LEGUA RITO 278 6412 KAY	773764 ARG 2007	26	-0.3 0.84	38	24	1.3 0.82	42	-	-	-	10	1.7 0.57	43	10	-0.6 0.75	90	9	-0.4 0.69	62	9	-0.1 0.70	69				
<b>AGUACERO SABIOLA 19 STOCKMAN</b> P: LA LEGUA COPPER 7015 M: WIND 224 STOCKMAN R TIME	736264 ARG 2003	68	-0.1 0.85	47	64	-3.3 0.85	73	14	1.1 0.69	38	20	-15.4 0.65	96	20	-0.5 0.84	85	20	-1.3 0.80	85	20	-0.0 0.81	56	++	++	--	+-
<b>AIVAN 9 FELICITAS C. ROB</b> P: LCHMAN COPPER ROB 1204D M: MARIADEL 135 FELICITAS FOR-T/E-	737415 ARG 2003	35	-1.2 0.77	8	37	8.7 0.83	6	-	-	-	21	11.4 0.64	11	14	0.7 0.82	7	-	-	-	-	-	-				
<b>ALBATROZ DPB 335</b> P: M: FIRENSE JUMBA PINHEIRO J529	O127523 BRA 2006	34	-0.1 0.83	45	35	-3.1 0.83	72	-	-	-	32	-3.5 0.82	66	10	-0.4 0.70	77	-	-	-	-	-	-				
<b>ALC BIG EYE D09N</b> P: CA FUTURE DIRECTION 5321 M: ALC HAZEL L12L	14560689 USA 2003	27	0.2 0.82	62	27	1.9 0.82	38	3	1.2 0.73	37	24	6.6 0.82	24	5	-0.1 0.71	57	6	0.6 0.66	33	6	0.1 0.56	31				
<b>ALGUIL 1112 ULISES-T/E-</b> P: RED BADLANDS MR BEEF 805 M: ALGUIL 626 MONALISA I	733829 ARG 2002	48	0.2 0.87	62	28	-9.6 0.70	96	10	-1.5 0.69	69	21	-1.6 0.53	58	6	0.6 0.78	11	8	-1.8 0.76	92	-	-	-				
<b>ALGUIL 1213 TRAVELER-T/E/I-</b> P: D H D TRAVELER 6807 M: RITA 4LT1 OF 1E21 RITO 1F10	746464 ARG 2003	137	0.1 0.85	57	130	6.6 0.85	12	9	-1.9 0.73	73	117	6.3 0.85	25	58	0.7 0.85	7	22	-1.8 0.83	92	22	-0.2 0.83	80	++	+-	--	--
<b>ALGUIL 1246 MAMBITO II</b> P: ALGUIL MAMBO 434 CHICO-T/E- M: ALGUIL 558 CAMILLA IVETTE	736013 ARG 2003	53	1.7 0.90	99	49	5.5 0.87	17	14	4.9 0.68	7	24	11.8 0.71	10	15	0.6 0.85	11	10	1.9 0.79	6	10	-0.2 0.80	80				
<b>ALGUIL 1313 E B V I</b> P: SANELEN EBV 4 M: ALGUIL 1019 BLOCKANA BRINDIS-T/	745175 ARG 2003	54	-1.8 0.91	1	49	-1.6 0.89	62	6	3.3 0.69	16	36	-1.9 0.79	59	17	0.5 0.87	15	7	-1.1 0.79	81	7	0.3 0.79	19				
<b>ALGUIL 1357 DISCOVERY-T/E-</b> P: O C C DISCOVERY 918D M: BLACK PRINCESS 9434 LASS-T/E-	745364 ARG 2004	16	-0.3 0.75	38	17	-8.6 0.68	94	-	-	-	2	-9.4 0.56	85	2	0.1 0.76	42	2	0.6 0.69	31	-	-	-				
<b>ALGUIL 889 HERCULES-T/E-</b> P: ALGUIL MAMBO 434 CHICO-T/E- M: FEJOBEL 14 DAGNY STAMINA	721305 ARG 2000	288	-0.5 0.97	29	285	-3.1 0.88	72	130	-1.5 0.86	69	204	-7.8 0.79	81	112	-0.8 0.96	95	80	-3.2 0.93	99	80	-0.3 0.93	88				
<b>ALGUIL MAMBO 434 CHICO-T/E-</b> P: DON PANCHO 59 MAMBO -T/E- M: FRANLOIS RED LADY 992	707073 ARG 1996	158	0.8 0.96	86	153	-0.7 0.86	56	131	0.5 0.86	45	127	-3.6 0.78	66	72	0.3 0.93	27	52	-1.1 0.89	81	54	-0.0 0.90	56				
<b>ALIANCA EDE YH 148</b> P: OTTONO B444 TEI DON PANCHO M: RED EXTON 424 DO JUNCO	O139806 BRA 2007	22	0.3 0.77	65	22	4.5 0.77	21	-	-	-	20	8.1 0.76	19	9	0.5 0.68	18	-	-	-	-	-	-				

# Resumen de Padres Angus Consolidado del Mercosur - 2013

## Argentina - Brasil - Uruguay

Nombre	Registro CP Año	Nacer			Destete			Leche			Final			C.E.			A.O.B.			E.G.D.			Terneza (S.A.M.)			
		NH	DEP Accu	Per	NH	DEP Accu	Per	NN	DEP Accu	Per	NH	DEP Accu	Per	NH	DEP Accu	Per	NH	DEP Accu	Per	NH	DEP Accu	Per	CAST 2959	CAST UoG	CAPN 316	CAPN 4751
<b>ALICIA BEATRIZ 759 STOCKMAN</b> P: ALICIA BEATRIZ 661 STOCKMAN-T/E M: ALICIA BEATRIZ 492 OLD POSE-T/E	731025 ARG 2001	87	-0.3 0.85	38	89	7.7 0.84	9	-	-	-	83	14.2 0.74	6	76	0.1 0.85	42	13	2.5 0.71	2	13	0.4 0.72	11				
<b>ALICIA BEATRIZ 785 DISCOVERY</b> P: O C C DISCOVERY 918D M: ALICIA BEATRIZ 610 SKIHIGH-T/E-	746359 ARG 2003	140	0.3 0.85	67	131	-0.7 0.85	56	-	-	-	95	2.8 0.85	39	92	-0.2 0.85	66	-	-	-	-	-	-	+-	+-	+-	++
<b>ALICIA BEATRIZ 941 PASTOR-T/E-</b> P: WEBR DOC HOLLIDAY 2N M: PASTORIZA 567 FELICITAS-T/E-	764758 ARG 2007	137	0.7 0.94	83	125	1.4 0.94	41	-	-	-	51	1.0 0.80	47	42	0.2 0.89	34	5	0.0 0.54	49	5	-0.4 0.55	94				
<b>ALICIA BEATRIZ 971 NICO 780</b> P: ALICIA BEATRIZ 759 STOCKMAN M: ALICIA BEATRIZ 780 SKY HIGH	764338 ARG 2007	9	-0.2 0.72	43	10	5.7 0.71	16	-	-	-	4	10.6 0.57	13	5	0.1 0.75	42	-	-	-	-	-	-				
<b>ALSTON 5384 CATRIEL F W-T/E-</b> P: TRES MARIAS 6221 CASIMIRO-T/E- M: TRES MARIAS 5348 PATAGONIA 4850	745347 ARG 2004	145	0.4 0.93	71	133	-3.1 0.93	72	15	2.6 0.78	21	80	-1.2 0.90	56	34	-0.6 0.84	88	32	-0.9 0.84	77	34	0.1 0.84	39				
<b>ALSTON BLACK MAGIC F W-T/E-</b> P: TRES MARIAS 4809 LESTER-T/E- M: TRES MARIAS 4454 ERICA 1-T/E-	741688 ARG 2004	69	0.3 0.85	67	67	11.5 0.85	2	6	-3.1 0.68	84	20	18.9 0.67	2	11	0.3 0.77	27	11	0.4 0.63	37	11	0.2 0.64	29				
<b>ALSTON BLACK WATCH</b> P: TRES MARIAS 5887 HORNERO-T/E- M: ALSTON BALNAGOWN 992	733244 ARG 2002	243	0.1 0.95	55	239	2.1 0.95	36	53	-2.1 0.86	74	161	2.5 0.95	40	55	-0.3 0.89	76	55	-0.4 0.87	63	46	-0.0 0.84	54				
<b>ALSTON PAINE F W-T/E-</b> P: TRES MARIAS 6241 PAYADOR-T/E- M: TRES MARIAS 4038 MILAGRO RAB RO	745345 ARG 2004	238	-0.4 0.85	33	158	2.5 0.85	34	2	-2.0 0.63	74	147	2.4 0.85	40	148	0.3 0.85	27	89	2.3 0.85	3	96	-0.2 0.85	80				
<b>ALTAGEN 97Z BOND DON 2-T/E/I</b> P: RED PIPESTONE BOND 165B-735826- M: RED ROD BABY 97Z	710353 ARG 1997	13	0.1 0.72	58	13	1.8 0.72	38	-	-	-	-	-	-	-	-	-	-	-	-	-	-	-				
<b>AMI VAQUERO DA QUIRI A183P</b> P: BUFFALO CREEK VAQUERO 1626 M: SALA BIBI VAQUERO DA QUIRI S13	0089713 BRA 2000	27	-0.5 0.82	26	26	-3.3 0.81	73	-	-	-	25	-8.8 0.80	84	7	0.2 0.71	38	-	-	-	-	-	-				
<b>AMISTAD EDUARDO T.E.</b> P: NICHOLS PERFORMA D162 M: MG SERENA RIGHTIME LADY T.E.	100800 URU 2007	6	0.7 0.63	80	10	-1.9 0.68	64	-	-	-	10	-2.1 0.72	60	2	0.2 0.56	37	4	-0.2 0.59	56	4	0.0 0.53	48				
<b>AMISTAD ZACARIAS</b> P: AMISTAD EDUARDO T.E. M: MG TINA NEWFRONTIER LUCY T.E.I	108048 URU 2009	10	0.2 0.61	62	10	-0.5 0.60	55	-	-	-	-	-	-	-	-	-	-	-	-	-	-	-				
<b>ANCALU 293 JUNIOR 64</b> P: TRES MARIAS 5181 JUNIOR-T/E- M: ANCALU 64 AZUCARA-T/E-	759677 ARG 2007	16	1.0 0.82	91	11	5.4 0.75	17	-	-	-	3	5.5 0.60	28	4	-0.3 0.73	73	-	-	-	-	-	-				
<b>ANCALU 297 FALUCHO 134</b> P: TRES MARIAS 5893 FALUCHO-T/E- M: ANCALU 134 CARRI CUNGA-T/E-	759679 ARG 2007	17	0.8 0.82	86	17	0.5 0.79	47	-	-	-	3	3.4 0.60	36	3	-0.7 0.62	93	-	-	-	-	-	-				
<b>ANCALU 363 ROSENDO 206</b> P: LUQUENSE 161 GLACIER MAMBO M: ANCALU 206 PAYADORA 6086-T/E-	768484 ARG 2008	14	-0.5 0.77	29	14	0.3 0.74	49	-	-	-	-	-	-	-	-	-	-	-	-	-	-	-				



# Resumen de Padres Angus Consolidado del Mercosur - 2013

## Argentina - Brasil - Uruguay

Nombre	Registro CP Año	Nacer			Destete			Leche			Final			C.E.			A.O.B.			E.G.D.			Terneza (S.A.M.)			
		NH	DEP Accu	Per	NH	DEP Accu	Per	NN	DEP Accu	Per	NH	DEP Accu	Per	NH	DEP Accu	Per	NH	DEP Accu	Per	NH	DEP Accu	Per	CAST 2959	CAST UoG	CAPN 316	CAPN 4751
ANTEOJITO 390 MAGO COPPER ROB-T/E- P: LCHMAN COPPER ROB 1204D M: COCHICOS EMPERATRIZ C 3	719023 ARG 1999	43	-0.8 0.85	17	15	-2.6 0.53	69	-	-	-	-	-	1	-0.1 0.59	59	1	-0.3 0.30	59	1	-0.1 0.30	69					
ANTEOJITO 612 POTENTE 194 239 P: ANTEOJITO 194 HEAVEN LONG 35 M: ANTEOJITO 239 LICO BOONE MILUNA	721583 ARG 2000	43	-0.7 0.85	21	42	9.7 0.85	4	-	-	-	-	-	3	0.1 0.41	42	-	-	-	-	-	-					
ANTEOJITO 686 UNICO BRILLO 420-455 P: ANTEOJITO 420 BRILLO 1204 4495- M: ANTEOJITO 455 BLAZE HEAVEN 81 1	727191 ARG 2001	250	-1.4 0.85	5	199	4.0 0.85	24	5	-0.4 0.54	56	13	-0.9 0.56	55	13	-0.3 0.74	73	-	-	-	-	-	++	++	--	+ -	
ANTEOJITO 792 QUEBRACHITO 200-T/E- P: TRES MARIAS 5839 QUEBRACHO-T/E- M: FEJOBEL 200 FRONT RUNER JUSTICE	753353 ARG 2002	233	-0.3 0.85	38	174	3.2 0.85	29	17	-8.4 0.74	100	14	6.5 0.65	24	12	0.0 0.74	50	-	-	-	-	-	++	++	+ -	+ -	
ANTEOJITO 828 CA?ONCITO 1658-281 P: BUF CRK CHF 824-1658 M: ANTEOJITO 281 LASS 128 200 FRON	748859 ARG 2002	84	-1.2 0.85	8	75	0.6 0.85	47	-	-	-	6	-7.8 0.56	81	6	-0.6 0.69	90	-	-	-	-	-	++	++	--	++	
ANTEOJITO 886 ANDARIEGO 108-222 P: ANTEOJITO 108 NUEVA RACHA BOOM- M: FEJOBEL 222 RUNER CITATION	748864 ARG 2002	160	0.5 0.94	76	141	2.2 0.91	36	51	-2.9 0.81	82	27	3.4 0.60	36	24	1.4 0.81	1	-	-	-	-	-					
ANTEOJITO 906 GRAN FUEGO 108-457 P: ANTEOJITO 108 NUEVA RACHA BOOM- M: ANTEOJITO 457 EBV'S 263 RACHA	748866 ARG 2002	105	-0.7 0.85	21	93	4.2 0.85	23	14	-3.5 0.70	86	7	8.0 0.45	20	7	0.0 0.69	50	-	-	-	-	-	++	++	--	--	
ANTEOJITO 972 GANADOR FANF 9855-56 P: BLACK PRINCE 9855 DISCOVERY GAN M: ANTEOJITO 569 INDIA FANFARRONA	746686 ARG 2003	46	-0.9 0.85	14	46	-1.8 0.85	64	11	5.7 0.69	4	7	0.9 0.50	47	7	-0.3 0.68	73	-	-	-	-	-					
ARDROSSAN CONNECTION X15 P: C A FUTURE DIRECTION 5321 M: ARDROSSAN WILCOOLA V9	S000226 AUS 2002	45	0.1 0.82	58	45	-8.0 0.82	93	-	-	-	33	-1.3 0.83	57	25	-0.3 0.72	72	27	1.5 0.70	12	27	0.2 0.61	31				
ARGENETICS 107 6807 P CUT-T/E- P: SUMMITCREST PRIME CUT 1G42 M: MAULEON BLACKBIRD 2956 D A-T/E-	758004 ARG 2005	18	0.7 0.75	83	19	7.3 0.70	10	-	-	-	17	-2.7 0.56	63	2	-0.8 0.64	95	-	-	-	-	-					
ARRANQUE 13 EXACTO BARNEY40J-T/E/I P: BUF CRK BARNEY 3474 M: RED FLYING K LOLA 40J	728279 ARG 2001	162	0.3 0.96	67	119	5.8 0.92	15	5	2.5 0.60	23	80	9.8 0.80	15	47	0.6 0.91	11	40	0.2 0.89	43	40	-0.0 0.89	56	++	++	--	+ -
ARRANQUE 147R P: BUF CRK CHF 824-1658 M: PILERA PIL ACHNOTH 17	738984 ARG 2003	36	0.1 0.84	57	37	2.0 0.80	37	-	-	-	13	4.0 0.59	34	6	-0.2 0.77	66	1	0.9 0.66	23	-	-					
ARVAL 600 FIDEL-T/E- P: LCHMN GRANDCANYON 1244G M: AGROMELU 1987 SANSON BOMBAZO	730291 ARG 2001	136	1.4 0.85	97	140	7.7 0.81	9	48	-3.0 0.73	83	57	8.5 0.70	18	39	0.7 0.85	7	-	-	-	-	-					
ARVAL 900 ALAN P: TRES MARIAS 5839 QUEBRACHO-T/E- M: ARVAL 615 FIONA	753657 ARG 2006	14	-0.1 0.81	47	13	7.3 0.78	10	-	-	-	5	23.9 0.64	1	2	1.7 0.74	1	-	-	-	-	-					
ASD 161 BODA STAR DYNAMO P: TKP BODACIOUS 693 M: ASD 12 LONE STAR DYNAMO	O089394 BRA 2001	105	0.6 0.93	77	92	4.6 0.92	21	33	-1.2 0.46	66	49	6.0 0.88	26	13	-0.2 0.76	70	-	-	-	-	-					

# Resumen de Padres Angus Consolidado del Mercosur - 2013

## Argentina - Brasil - Uruguay

Nombre	Registro CP Año	Nacer			Destete			Leche			Final			C.E.			A.O.B.			E.G.D.			Terneza (S.A.M.)			
		NH	DEP Accu	Per	NH	DEP Accu	Per	NN	DEP Accu	Per	NH	DEP Accu	Per	NH	DEP Accu	Per	NH	DEP Accu	Per	NH	DEP Accu	Per	CAST 2959	CAST UoG	CAPN 316	CAPN 4751
ASD 253 MAKE PANCHO P: BJR MAKE MY DAY 981 M: ASD 160 PANCHO HOBO	O095403 BRA 2002	73	0.4 0.91	70	68	1.1 0.90	43	31	-0.7 0.43	59	48	2.8 0.87	39	12	-0.3 0.77	71	-	-	-	-	-	-				
ASD 287 DISCO RIPTIDE P: ASD 101 STRYKER STAR EROS M: ASD 148 RIPTIDE RABAO	O100011 BRA 2003	27	-0.8 0.82	15	23	0.4 0.79	48	-	-	-	20	-3.7 0.78	66	6	-0.5 0.69	83	-	-	-	-	-	-				
ASD 400 RINCON PCH ANGICO P: M: ASD 178 PANCHO YER CHIEF	O105543 BRA 2004	123	0.4 0.93	72	116	-0.8 0.93	56	27	0.1 0.38	50	82	1.9 0.91	43	28	0.4 0.83	18	4	-0.1 0.68	53	4	-0.1 0.68	66				
ASD 530 BRIGADIER PANDERO P: PASTORIZA 565 BRIGADIER TE M: OTTONO B1120 TE ASPRILLA	O116014 BRA 2006	113	-0.7 0.93	21	110	4.9 0.93	19	-	-	-	28	5.8 0.81	27	13	0.9 0.71	4	2	0.3 0.55	42	2	-0.0 0.55	55				
ASD 620 QUEBRACHITO BODA CHITO P: PIRAY 207 RED QUEBRACHO DION M: ASD 232 BODA PANCHO FLOR	O116032 BRA 2007	26	0.0 0.79	53	25	-1.5 0.79	62	-	-	-	9	-1.5 0.68	57	6	-0.3 0.64	71	-	-	-	-	-	-				
ASD 623TE PAYADOR CARRASCO P: TRES MARIAS 6241 PAYADOR TE M: ASD 182 PANCHO SPC JUMBO	O120767 BRA 2007	89	0.3 0.92	65	88	-2.1 0.92	66	-	-	-	31	-1.1 0.82	56	10	-0.3 0.70	72	1	0.6 0.55	32	1	0.1 0.55	43				
ASD 628TE PAYADOR MINGAU P: TRES MARIAS 6241 PAYADOR TE M: ASD 182 PANCHO SPC JUMBO	O120772 BRA 2007	14	-0.2 0.74	42	12	5.2 0.72	18	-	-	-	9	8.7 0.70	17	4	0.2 0.62	34	1	1.7 0.48	8	1	0.1 0.48	41				
ASD TE751 PAYADOR BUMBO P: TRES MARIAS 6241 PAYADOR TE M: OTTONO B1120 TE ASPRILLA	O128668 BRA 2008	41	-0.0 0.85	49	41	0.5 0.85	47	-	-	-	27	1.4 0.80	45	8	-1.2 0.67	99	-	-	-	-	-	-				
AX 31 PAYADOR QUILATE P: TRES MARIAS 6241 PAYADOR TE M: ASD 194 PROOF SECRETA	O120798 BRA 2007	59	0.4 0.88	72	57	-3.3 0.88	73	-	-	-	34	-3.1 0.83	64	17	-0.3 0.74	74	-	-	-	-	-	-				
AYELEN 89 T.E. P: MVF VRD DATELINE 913P M: BAYUCUA 7783 T.E.	104591 URU 2008	19	0.3 0.78	63	20	-4.5 0.78	80	-	-	-	-	-	-	-	-	-	-	-	-	-	-					
AZ UMBU C19 CHIEF 7U TE P: RED FLYING K CHIEF 7U M: CASAMU 1739 BETTER ERICA 5	O075029 BRA 1998	321	-0.1 0.96	44	318	3.5 0.96	27	236	-2.0 0.83	74	252	1.3 0.96	45	73	0.8 0.93	6	173	0.4 0.95	38	160	-0.1 0.95	67				
B A R EXT TRAVELER 205 P: N BAR EMULATION EXT M: BAR QUEEN TRAVELER 3015	12452829 USA 1995	744	-0.4 0.99	34	661	1.6 0.97	40	513	7.5 0.94	1	451	4.2 0.96	33	141	-0.3 0.96	72	230	-0.5 0.97	67	225	0.5 0.97	6	+-	--	+-	+-
B C C BUSHWACKER 41-93 P: PARAMONT AMBUSH 2172 M: RC ANITA T BANDO 918903	12048084 USA 1993	327	0.2 0.97	62	319	7.8 0.96	8	85	2.0 0.89	28	192	4.3 0.89	32	59	0.3 0.93	27	59	0.8 0.90	25	58	-0.2 0.90	80				
B C LOOKOUT 7024 P: O C C LEGEND 616L M:	1359327 CAN 2004	109	0.6 0.93	79	87	-0.2 0.92	53	9	3.8 0.56	13	41	-7.9 0.74	81	26	0.1 0.83	42	38	1.1 0.85	18	38	-0.0 0.85	56				
B C LOOKOUT 7024 * ANULADO * P: O C C LEGEND 616L M: GIBBERT MIGNONNE HILL E37	14791623 USA 2004	113	0.3 0.93	65	101	7.2 0.92	10	2	1.2 0.83	36	57	17.2 0.92	3	29	0.5 0.83	17	36	2.4 0.83	3	36	0.0 0.72	47				

# Resumen de Padres Angus Consolidado del Mercosur - 2013

## Argentina - Brasil - Uruguay

Nombre	Registro CP Año	Nacer			Destete			Leche			Final			C.E.			A.O.B.			E.G.D.			Terneza (S.A.M.)			
		NH	DEP Accu	Per	NH	DEP Accu	Per	NN	DEP Accu	Per	NH	DEP Accu	Per	NH	DEP Accu	Per	NH	DEP Accu	Per	NH	DEP Accu	Per	CAST 2959	CAST UoG	CAPN 316	CAPN 4751
<b>B C MATRIX 4132</b> P: O C C EMBLAZON 854E M: CAF PURE PRIDE EXT 99	14159119 USA 2002	147	0.2 0.94	62	139	6.8 0.94	11	44	-1.3 0.90	66	99	8.8 0.95	17	41	0.3 0.86	28	44	1.0 0.86	21	44	-0.0 0.80	51				
<b>B C MID EMBLAZON 854E 702</b> P: O C C EMBLAZON 854E M: GIBBET HILL MIGNONNE E37	14394786 USA 2002	37	-0.9 0.84	14	38	-0.6 0.84	55	-	-	-	28	8.0 0.75	19	11	-0.7 0.75	93	1	1.3 0.52	16	1	0.0 0.46	47				
<b>B S S LIMITED DESIGN</b> P: SVF GDAR 216 LTD M: BR RUBY OF TIFFANY 5113	13313554 USA 1999	25	0.9 0.78	87	22	7.5 0.55	9	4	3.3 0.39	16	-	-	-	9	-0.2 0.67	66	3	-0.7 0.43	71	3	0.4 0.44	11				
<b>B&amp;M ROPER 091</b> P: LEACHMAN PROMPTER M:	11650825 USA 1991	16	0.7 0.85	83	16	4.7 0.45	20	58	0.4 0.35	46	-	-	-	1	-0.3 0.71	73	-	-	-	-	-	-				
<b>B/R NEW FRONTIER 095</b> P: B/R NEW DESIGN 036 M: WHITE FENCE PRIDE H1	13588640 USA 2000	150	0.3 0.93	67	137	-0.7 0.93	56	38	5.0 0.76	6	100	3.3 0.89	37	38	0.5 0.86	14	38	-1.6 0.83	90	37	0.0 0.83	50	++	++	--	+-
<b>BADARSA 1219 FORTUNE G DRAGON</b> P: STEVENSON FORTUNE 425C M: DON AVELINO 942 LADY RECOVERY D	714478 ARG 1998	795	0.3 0.99	67	752	-0.9 0.97	57	133	-2.4 0.92	77	466	-2.3 0.91	61	369	0.8 0.98	5	230	-2.2 0.97	97	229	0.1 0.97	42	++	++	--	++
<b>BADARSA 1483 LIDER-T/E-</b> P: O C C HEADLINER 661H M: VERBENA 6444 ROSIE	745761 ARG 2003	51	-0.4 0.88	33	45	2.6 0.87	33	-	-	-	39	2.1 0.78	42	-	-	-	-	-	-	-	-	-				
<b>BADLANDS ALL BEEF 114J</b> P: RED BADLANDS MR BEEF 805 M: ROBERTS BELGA 5126	792250 USA 2001	168	-0.1 0.94	45	152	0.3 0.93	49	33	0.4 0.79	45	104	2.7 0.90	39	56	0.4 0.92	19	14	0.4 0.72	37	14	-0.3 0.66	85				
<b>BALDRIDGE NAVIGATOR N5</b> P: BALDRIDGE KABOOM K243 KCF M: BALDRIDGE FOREVER LADY K856	14552847 USA 2003	92	-1.0 0.80	12	87	-4.2 0.78	78	-	-	-	25	-2.7 0.77	62	8	-0.4 0.69	81	7	0.6 0.66	34	6	0.1 0.64	42				
<b>BARRAGEM 1163 REC.CANDOMBE 224</b> P: TRES MARIAS 7033 CANDOMBE 6164 M: RECONQUISTA 1163 LANCEIRA QUEBR	O138699 BRA 2008	55	0.5 0.88	72	55	-1.4 0.88	61	-	-	-	6	1.1 0.67	46	-	-	-	-	-	-	-	-	-				
<b>BARRAGEM 54 CHATEAU TE91 ALLIANCE</b> P: BARRAGEM 06 WESTWIND LESTER TE8 M: BARRAGEM WESTWIND 16 CHATELLE 5	O130174 BRA 2008	16	0.1 0.75	56	16	1.7 0.75	39	-	-	-	7	3.7 0.68	35	-	-	-	-	-	-	-	-	-				
<b>BARRAGEM TE16 WESTWIND LIDER TE198</b> P: OCC HEADLINER 661H M: BARRAGEM WESTWIND TE 16	O132409 BRA 2008	34	-0.3 0.83	38	34	3.2 0.83	29	-	-	-	9	4.1 0.68	33	5	-0.1 0.62	62	6	0.4 0.64	39	6	0.0 0.64	45				
<b>BARRAGEM TE39 STRYKER PRECISION 21</b> P: SODAK PRECISION 7408-97 M: BARRAGEM 004 STRYKER TE39	O130162 BRA 2008	38	-0.1 0.85	46	40	-0.5 0.85	54	-	-	-	28	-1.8 0.82	59	6	-0.1 0.66	57	-	-	-	-	-	-				
<b>BARRYMOR 11 ENZO CORNHUSKER</b> P: TRES MARIAS 04611 STRYCKER M: MOROMAR 10 CORNHUSKER JUNIOR	708592 ARG 1997	83	-0.7 0.91	21	84	-7.1 0.87	91	6	-0.4 0.55	56	54	-11.8 0.77	91	34	0.2 0.88	34	3	0.3 0.46	40	3	-0.3 0.47	88	++	++	+-	++
<b>BARRYMOR 9742 TECUMSEH 1 7675-T/E-</b> P: CHAMPION HILL TECUMSEH M: MOROMAR 4 PINE DRIVE SECURITY	748549 ARG 2005	21	0.4 0.85	71	10	3.1 0.73	30	-	-	-	10	-5.0 0.66	72	7	-0.4 0.81	80	-	-	-	-	-	-				



# Resumen de Padres Angus Consolidado del Mercosur - 2013

## Argentina - Brasil - Uruguay

Nombre	Registro CP Año	Nacer			Destete			Leche			Final			C.E.			A.O.B.			E.G.D.			Terneza (S.A.M.)			
		NH	DEP Accu	Per	NH	DEP Accu	Per	NN	DEP Accu	Per	NH	DEP Accu	Per	NH	DEP Accu	Per	NH	DEP Accu	Per	NH	DEP Accu	Per	CAST 2959	CAST UoG	CAPN 316	CAPN 4751
<b>BARRYMOR 9784 G CANYON 7 1206-T/E/</b> P: LCHMN GRANDCANYON 1244G M: RED SHODEREE DUSTINS QUIN 120G	748557 ARG 2005	26	-2.1 0.85	1	24	-5.2 0.80	84	-	-	-	24	-1.6 0.72	58	5	-1.0 0.78	98	-	-	-	-	-	-				
<b>BARRYMOR 9786 BOOMER 2 11E-T/E/I-</b> P: RED SSS BOOMER 803B M: RED SHODEREE MIDNIGHT 11E	748558 ARG 2005	31	1.2 0.85	94	25	-6.5 0.77	89	4	5.5 0.50	5	23	-5.8 0.64	75	13	-0.1 0.81	59	5	-1.6 0.67	90	5	-0.4 0.68	94	+-	+-	+-	++
<b>BARRYMOR 9788 GARANTE 36 8845</b> P: SANTA SERGIA GENDARME TRAVELLER M: MOROMAR 8845 DISCOVERY 2 7963	748938 ARG 2005	25	-0.3 0.85	38	21	4.2 0.80	23	-	-	-	20	2.0 0.73	42	11	0.0 0.83	50	-	-	-	-	-	-				
<b>BARRYMOR 9790 GARANTE 37 8751</b> P: SANTA SERGIA GENDARME TRAVELLER M: MOROMAR 8751 SECURITY 125 TRAVE	748939 ARG 2005	24	-0.9 0.85	14	20	-3.8 0.79	76	-	-	-	17	-18.8 0.70	98	7	0.3 0.80	27	-	-	-	-	-	-				
<b>BARRYMOR 9794 CREDITO 3 8185</b> P: STRATUM 1333 CREDITO DISCOVERY- M: MOROMAR 79 SECURITY WEST 57	780225 ARG 2005	22	-0.1 0.85	47	16	0.3 0.78	49	-	-	-	15	1.6 0.70	44	8	0.5 0.82	15	-	-	-	-	-	-				
<b>BARRYMOR 9800 9474 1 8893</b> P: BARRYMOR 9474 QUEBRACHO 2 7385 M: MOROMAR 8893 ENZO 69 8353	749866 ARG 2005	31	0.5 0.85	76	29	-3.1 0.81	72	-	-	-	28	5.8 0.72	27	13	0.1 0.82	42	-	-	-	-	-	-				
<b>BARRYMOR 9814 (9474) 2 8839</b> P: BARRYMOR 9474 QUEBRACHO 2 7385 M: MOROMAR 8839 DISCOVERY 1 7507	752368 ARG 2006	30	0.1 0.84	57	26	6.2 0.81	14	-	-	-	26	5.7 0.74	27	14	-0.7 0.80	93	-	-	-	-	-	-				
<b>BARRYMOR 9826 (9406) 5 7963</b> P: BARRYMOR 9406 DISCOVERY 5 8223 M: MOROMAR 1 RED ESSO	752102 ARG 2006	71	-0.3 0.85	38	63	2.6 0.85	33	-	-	-	51	0.9 0.79	47	20	0.2 0.84	34	-	-	-	-	-	-				
<b>BARRYMOR 9828 9444 14 8971</b> P: BARRYMOR 9444 DISCOVERY 7 8089 M: MOROMAR 8971 ALLIANCE 15 8117	754853 ARG 2006	83	-0.3 0.85	38	51	0.4 0.85	48	-	-	-	42	-10.5 0.80	88	21	-0.3 0.85	73	-	-	-	-	-	-				
<b>BARRYMOR 9834 GARANTE 41 8841</b> P: SANTA SERGIA GENDARME TRAVELLER M: MOROMAR 8841 ALLIANCE 8 8071	754856 ARG 2006	54	-0.3 0.85	38	43	-1.7 0.85	63	-	-	-	34	-4.9 0.78	71	21	0.7 0.85	7	-	-	-	-	-	-				
<b>BARRYMOR 9842 GARANTE 43 8415</b> P: SANTA SERGIA GENDARME TRAVELLER M: MOROMAR 3 ESSO YEROVIA	757402 ARG 2006	43	0.1 0.85	57	35	-8.3 0.85	94	-	-	-	34	-10.9 0.79	89	13	-0.3 0.84	73	-	-	-	-	-	-				
<b>BARRYMOR 9854 DON CARLOS 4 9163</b> P: ALGUIL 1213 TRAVELER-T/E/I- M: MOROMAR 9163 PODEROSO 4 8759	765279 ARG 2007	22	1.7 0.84	99	19	-0.2 0.81	53	-	-	-	18	3.2 0.71	37	9	0.0 0.75	50	-	-	-	-	-	-				
<b>BARRYMOR 9862 LIDER 1 8879</b> P: O C C HEADLINER 661H M: MOROMAR 8879 CHAPARRON 94 7965	763336 ARG 2007	19	-1.4 0.81	5	14	-2.5 0.79	69	-	-	-	14	-7.4 0.72	80	7	-0.8 0.79	95	-	-	-	-	-	-				
<b>BARRYMOR 9864 LIDER 4 9113</b> P: O C C HEADLINER 661H M: MOROMAR 9113 ROCKY 8713	763337 ARG 2007	16	0.0 0.82	53	16	-0.0 0.79	51	-	-	-	14	2.1 0.71	42	7	0.2 0.79	34	-	-	-	-	-	-				
<b>BARRYMOR 9874 LIDER 6 8759</b> P: O C C HEADLINER 661H M: MOROMAR 8759 SECURITY 126 TRAVE	761772 ARG 2007	182	1.0 0.85	91	134	0.2 0.85	50	-	-	-	115	-7.0 0.85	79	77	-0.7 0.85	93	14	-1.3 0.78	85	14	-0.3 0.79	88				

# Resumen de Padres Angus Consolidado del Mercosur - 2013

## Argentina - Brasil - Uruguay

Nombre	Registro CP Año	Nacer			Destete			Leche			Final			C.E.			A.O.B.			E.G.D.			Terneza (S.A.M.)			
		NH	DEP Accu	Per	NH	DEP Accu	Per	NN	DEP Accu	Per	NH	DEP Accu	Per	NH	DEP Accu	Per	NH	DEP Accu	Per	NH	DEP Accu	Per	CAST 2959	CAST UoG	CAPN 316	CAPN 4751
<b>BARRYMOR 9880 GARANTE 56 8457</b> P: SANTA SERGIA GENDARME TRAVELLER M: MOROMAR 47 YUYO EXECUTIVE A	761775 ARG 2007	22	-0.4 0.78	33	15	4.2 0.69	23	-	-	-	14	5.0 0.58	30	-	-	-	-	-	-	-	-	-				
<b>BARRYMOR 9894 ENZO 83 9207</b> P: TRES MARIAS 04611 STRYCKER M: MOROMAR 9207 BARNEY 3 411 A-T/E	770458 ARG 2008	13	-0.7 0.79	21	12	-2.4 0.74	68	-	-	-	11	-2.4 0.63	61	7	0.5 0.77	15	-	-	-	-	-	-				
<b>BARRYMOR 9962 DON CARLOS 24 8487</b> P: ALGUIL 1213 TRAVELER-T/E/I- M: MOROMAR 111 SECURITY TRENDSETTE	769792 ARG 2008	40	0.7 0.85	83	39	7.3 0.85	10	-	-	-	34	8.0 0.76	20	19	0.7 0.85	7	-	-	-	-	-	-				
<b>BASE 13</b> P: M:	19326 URU 2000	16	0.2 0.70	59	16	-3.9 0.69	77	-	-	-	12	-10.1 0.72	87	9	0.2 0.59	32	12	0.2 0.60	45	12	0.1 0.45	39				
<b>BASE 172</b> P: M:	19325 URU 1999	32	-1.9 0.76	1	32	-10.8 0.75	98	-	-	-	25	-10.4 0.77	88	10	-0.3 0.59	71	23	-0.8 0.66	73	23	-0.1 0.53	60				
<b>BASE 407</b> P: M:	20601 URU 2002	11	-1.0 0.63	10	11	-5.4 0.63	84	-	-	-	2	-27.1 0.53	100	2	-0.5 0.40	86	2	-1.0 0.34	80	-	-	-				
<b>BASE 600</b> P: M:	19324 URU 1999	23	-1.9 0.73	1	23	-6.4 0.72	88	-	-	-	19	-13.8 0.74	94	5	-0.2 0.53	69	18	-0.2 0.64	58	19	0.0 0.50	49				
<b>BASIN AMBUSH 850K</b> P: ROCKN D AMBUSH1531 M: BASIN TROJAN ERICA 1668	13562041 USA 2000	28	0.3 0.82	64	28	7.1 0.74	10	16	4.4 0.31	9	16	-1.8 0.32	59	8	-0.4 0.71	80	11	0.9 0.72	23	11	-0.0 0.73	56	++	++	+ -	+ -
<b>BASIN HOBO 79E</b> P: BUF CRK HOBO 2595 M: DOUBLE FORK 079Z	492175 USA 1995	30	-1.0 0.88	12	28	-8.7 0.87	94	16	4.6 0.87	8	24	-5.2 0.90	72	9	-0.4 0.76	79	10	0.5 0.75	37	10	0.0 0.60	47				
<b>BASIN MAX 602C</b> P: G T MAXIMUM M: BASIN ELINE ERICA 315U	11951654 USA 1993	109	-0.4 0.94	32	107	4.0 0.87	24	142	1.9 0.82	29	49	14.8 0.86	5	23	0.1 0.86	46	20	0.5 0.79	36	17	-0.1 0.73	67				
<b>BASIN NONE BETTER 361E</b> P: LMAN NONE BETTER 9604 M: DOUBLE FORK 016R	492158 USA 1995	520	-0.8 0.98	17	486	-1.4 0.95	61	87	0.4 0.87	46	359	-7.0 0.91	79	324	-0.3 0.98	73	162	0.2 0.94	43	115	-0.3 0.93	88	++	++	- -	+ -
<b>BASIN RAINMAKER 4L23</b> P: BASIN RAINMAKER 654X M:	14372978 USA 2001	70	-0.3 0.91	38	45	-7.5 0.88	92	7	2.8 0.67	20	32	-10.6 0.75	88	9	-0.5 0.74	85	5	-0.2 0.53	56	5	0.3 0.54	19				
<b>BASIN RAINMAKER 654X</b> P: BASIN RAINMAKER D S 380U M: BASIN BARDOLENE 423U	11115794 USA 1988	1264	-0.7 0.99	21	1201	-0.8 0.97	57	1213	6.3 0.94	3	874	1.8 0.96	43	325	-0.5 0.99	85	43	-0.8 0.89	75	41	-0.0 0.89	55				
<b>BASIN RAINMAKER 814Z</b> P: BASIN RAINMAKER D S 380U M: BASIN PAMELLA 676X	11424642 USA 1990	727	0.0 0.98	53	657	-1.9 0.96	64	404	5.6 0.90	4	532	-1.9 0.95	59	111	0.3 0.95	28	214	1.2 0.97	18	219	-0.2 0.97	80	++	++	+ -	+ -
<b>BASIN SENSATION 702E</b> P: GARDENS SENSATION 039 S1 M: STEVENSON ELEMRERE 538C	513752 USA 1995	175	0.4 0.95	69	175	0.5 0.88	47	24	-1.9 0.66	73	138	0.5 0.85	49	76	-0.4 0.92	78	33	0.0 0.83	49	33	-0.2 0.84	80				





# Resumen de Padres Angus Consolidado del Mercosur - 2013

## Argentina - Brasil - Uruguay

Nombre	Registro CP Año	Nacer			Destete			Leche			Final			C.E.			A.O.B.			E.G.D.			Terneza (S.A.M.)			
		NH	DEP Accu	Per	NH	DEP Accu	Per	NN	DEP Accu	Per	NH	DEP Accu	Per	NH	DEP Accu	Per	NH	DEP Accu	Per	NH	DEP Accu	Per	CAST 2959	CAST UoG	CAPN 316	CAPN 4751
BAYUCUA 6724 TRAVELER P: D H D TRAVELER 6807 M: BAYUCUA 6004 B.PINEBAN	73351 URU 1997	72	-0.1 0.95	48	50	-4.1 0.94	78	43	-1.3 0.94	66	38	-9.8 0.95	86	15	-0.1 0.86	58	16	-1.1 0.87	82	16	-0.0 0.79	55				
BAYUCUA 6729 BALOO B. CLYDE P: RED GRAHAM BALOO 26C M: BAYUCUA 5436 B.CLYDYN BEL	73355 URU 1997	67	1.0 0.85	89	62	-1.1 0.77	59	12	0.4 0.78	47	48	-6.7 0.82	78	19	-1.2 0.65	99	9	-0.6 0.53	70	9	0.0 0.40	49				
BAYUCUA 6734 RIGHT B.B. BELL P: D H D TRAVELER 6807 M: BAYUCUA 6024 B.BELLMAR	73360 URU 1997	20	0.0 0.89	51	25	-4.0 0.88	77	10	0.1 0.87	50	22	-13.1 0.91	93	10	-0.4 0.79	81	14	-0.9 0.79	77	14	-0.0 0.69	55				
BAYUCUA 6738 TRAVELER P: D H D TRAVELER 6807 M: BAYUCUA 6436 B. POWER B.BELLNOR	73364 URU 1997	29	-0.4 0.88	33	32	-5.7 0.86	85	12	-2.9 0.86	81	31	-15.1 0.89	95	19	0.0 0.73	49	-	-	-	-	-	-				
BAYUCUA 7231 P: F A F RESOLVE 167 M: BAYUCUA 6726 RIGHT TIME	81395 URU 2001	10	0.2 0.83	60	10	-4.9 0.82	82	4	-1.8 0.81	72	10	-11.4 0.87	90	7	0.0 0.77	49	10	-1.0 0.70	78	10	-0.0 0.56	52				
BAYUCUA 7287 P: BAYUCUA EXT BAYUCUA B.BOY M: BAYUCUA 6439 POBRE TOMIL	81452 URU 2001	13	-0.7 0.84	21	10	-9.6 0.81	96	6	2.2 0.81	26	10	-10.7 0.87	88	3	0.0 0.75	48	10	-0.9 0.70	77	10	0.1 0.56	31				
BAYUCUA 7353 P: OCC DISCOVERY 918D M: BAYUCUA BAYU 6695 BAYUCUA TOMIL	83969 URU 2002	27	-0.2 0.86	43	27	-6.6 0.87	89	6	1.8 0.85	29	19	-6.6 0.90	77	10	0.1 0.80	45	18	0.2 0.81	44	18	-0.0 0.71	55				
BAYUCUA 7405 P: BAYUCUA DISCOVERY BAYUCUA M: BAYUCUA TRAVELER YORD VER	84615 URU 2002	22	0.2 0.88	62	24	-3.2 0.87	73	9	3.2 0.84	17	16	-2.7 0.89	63	7	-0.1 0.73	57	15	-0.3 0.78	59	15	-0.0 0.67	53				
BAYUCUA 7407 P: BAYUCUA DISCOVERY BAYUCUA M: BAYUCUA TOMIL BAYUCUA POBRE	84617 URU 2002	102	-1.2 0.95	7	69	-8.0 0.93	93	13	3.5 0.88	14	40	-6.1 0.94	76	14	-0.2 0.81	69	39	0.6 0.86	32	37	0.2 0.76	27				
BAYUCUA 7410 P: BAYUCUA DISCOVERY BAYUCUA M: BAYUCUA 6726 RIGHT TIME	84620 URU 2002	98	1.2 0.94	94	68	3.9 0.93	25	11	0.9 0.88	40	40	3.5 0.94	35	17	0.0 0.84	50	40	0.7 0.87	29	40	-0.0 0.78	56				
BAYUCUA 7425 P: BAYUCUA EXT TOMIL BAYU WARRANT M: BAYUCUA 5895	84633 URU 2002	17	-0.0 0.87	49	20	0.7 0.85	45	16	-1.0 0.83	63	7	-4.6 0.87	70	7	-0.3 0.73	76	7	-0.7 0.71	73	7	0.1 0.57	34				
BAYUCUA 7531 P: LEACHMAN EXPLORER M: BAYUCUA TRAVELER BAY B. POWER B	86496 URU 2003	25	-0.3 0.88	36	22	-5.7 0.86	85	9	0.7 0.82	43	10	-8.3 0.89	83	10	-0.3 0.75	73	10	-0.8 0.77	75	10	-0.1 0.65	59				
BAYUCUA 7536 T.E. P: LCHMAN COPPER ROB 1204D M: BAYUCUA VAQUERO ROOKIE BELL BO	86501 URU 2003	16	-0.6 0.85	23	17	-5.1 0.83	83	14	3.0 0.82	18	7	-2.1 0.85	60	4	-0.7 0.69	92	6	0.8 0.71	26	5	-0.0 0.60	57				
BAYUCUA 7547 P: LCHMAN COPPER ROB 1204D M: BAYUCUA REVOLUCION BAY ROOBEL	86543 URU 2003	16	-1.4 0.86	5	16	-5.8 0.84	86	7	0.4 0.80	46	4	-6.8 0.87	78	4	-0.7 0.68	93	4	-0.3 0.73	62	4	-0.0 0.62	53				
BAYUCUA 7554 T.E. P: RITO 9FB3 OF 5H11 FULLBACK M: BAYUCUA 6004 B.PINEBAN	86550 URU 2003	16	1.0 0.84	89	16	-5.4 0.84	84	4	1.0 0.81	39	9	-8.0 0.85	82	2	-0.2 0.65	67	9	0.1 0.74	46	9	0.0 0.63	47				

# Resumen de Padres Angus Consolidado del Mercosur - 2013

## Argentina - Brasil - Uruguay

Nombre	Registro CP Año	Nacer			Destete			Leche			Final			C.E.			A.O.B.			E.G.D.			Terneza (S.A.M.)			
		NH	DEP Accu	Per	NH	DEP Accu	Per	NN	DEP Accu	Per	NH	DEP Accu	Per	NH	DEP Accu	Per	NH	DEP Accu	Per	NH	DEP Accu	Per	CAST 2959	CAST UoG	CAPN 316	CAPN 4751
<b>BAYUCUA 7597</b> P: BAYUCUA DISCOVERY TRAVELER M: BAYUCUA TRAVELER YORD VER	86507 URU 2003	17	-0.5 0.85	26	17	-11.4 0.84	98	8	6.7 0.81	2	8	-6.5 0.88	77	7	-0.5 0.69	86	8	-1.9 0.74	94	7	0.0 0.60	49				
<b>BAYUCUA 7679</b> P: BAYUCUA 6734 RIGHT B.B. BELL M: BAYUCUA DISCOVERY BAYU ROOCKIE	88587 URU 2004	32	-0.5 0.83	28	29	2.5 0.85	33	-	-	-	26	-4.9 0.88	71	12	0.1 0.72	39	2	0.4 0.61	39	2	0.0 0.49	45				
<b>BAYUCUA 7684 T.E.</b> P: NICHOLS PERFORMA D162 M: BAYUCUA EXT BAYUCUA JOVIAL	88591 URU 2004	93	-0.1 0.95	48	89	-4.2 0.95	78	37	-1.8 0.92	72	57	-4.9 0.95	71	18	-0.2 0.84	68	45	-1.2 0.88	84	46	0.0 0.80	46				
<b>BAYUCUA 7710</b> P: BAYUCUA 7237 M: BAYUCUA 7213	88655 URU 2004	31	0.2 0.88	59	29	-6.4 0.87	88	11	0.4 0.84	45	25	-4.3 0.91	69	11	0.0 0.79	47	11	0.8 0.74	27	11	0.1 0.60	38				
<b>BAYUCUA 7785 (?ATO) T.E.</b> P: TRES MARIAS 6301 ZORZAL T/E M: BAYUCUA EXT BAYUCUA JOVIAL	90605 URU 2005	64	0.8 0.92	86	61	6.7 0.92	12	15	1.5 0.88	33	37	15.0 0.92	5	17	0.3 0.80	27	36	-0.9 0.84	77	37	-0.0 0.76	58				
<b>BAYUCUA 7929</b> P: TRES MARIAS 6241 PAYADOR T/E M: BAYUCUA 6336 LICORICE B. CLYDYN	93915 URU 2006	124	0.0 0.95	53	118	-2.7 0.95	70	14	-1.9 0.88	72	40	-4.9 0.93	71	30	-1.2 0.84	99	38	0.8 0.83	27	38	0.0 0.73	47				
<b>BAYUCUA 8427 TE</b> P: SAV BISMARCK 5682 M: BAYUCUA 7787 T.E.	105732 URU 2009	14	-0.1 0.73	46	14	0.9 0.73	45	-	-	-	10	-9.4 0.74	85	5	0.5 0.60	15	10	-1.6 0.64	90	10	-0.0 0.57	55				
<b>BAYUCUA 8436 T.E.</b> P: SAV NET WORTH 4200 M: BAYUCUA 7786 T.E.	108344 URU 2009	39	-0.6 0.86	23	36	5.7 0.86	16	-	-	-	-	-	-	-	-	-	-	-	-	-	-	-				
<b>BAYUCUA 8453 T.E.</b> P: TRES MARIAS 6241 PAYADOR T/E M: BAYUCUA 7525 T.E.	108348 URU 2009	9	-0.7 0.76	18	10	1.9 0.77	37	-	-	-	-	-	-	-	-	-	-	-	-	-	-	-				
<b>BAYUCUA BAY TRAVELER BAY B. BEW PO</b> P: BAYUCUA 6734 RIGHT B.B. BELL M: BAYUCUA 6013	79321 URU 2000	67	0.1 0.90	54	57	-6.0 0.90	87	14	3.0 0.88	18	49	-8.6 0.93	83	13	-0.3 0.76	73	48	-0.8 0.85	75	48	-0.0 0.74	57				
<b>BAYUCUA BAYU RIGH B.BELL B.BOY</b> P: BAYUCUA 6620 RIGHT M: BAYUCUA 6014	77544 URU 1999	48	-0.1 0.90	46	47	-7.5 0.90	92	-	-	-	41	-11.4 0.92	90	17	-0.6 0.82	89	24	-0.5 0.79	66	24	0.1 0.67	41				
<b>BAYUCUA DISCOVERY</b> P: OCC DISCOVERY 918D M: BAYUCUA 6541	78148 URU 2000	16	-0.2 0.86	41	16	-3.1 0.85	72	3	-1.9 0.81	72	10	-10.5 0.86	88	7	0.3 0.73	26	7	0.3 0.71	40	7	0.0 0.60	49				
<b>BAYUCUA DISCOVERY BAYUCUA</b> P: OCC DISCOVERY 918D M: BAYUCUA 6549	76389 URU 1999	30	0.3 0.90	64	28	-3.1 0.90	72	9	5.5 0.88	5	24	4.1 0.92	33	12	-0.0 0.84	53	24	1.3 0.84	16	24	-0.0 0.75	52				
<b>BAYUCUA DISCOVERY TRAVELER</b> P: OCC DISCOVERY 918D M: BAYUCUA 6720 TRAVELER	78706 URU 2000	19	-0.8 0.87	16	22	-10.7 0.87	98	8	3.6 0.85	14	18	-10.7 0.90	89	-	-	-	18	-0.7 0.79	72	18	0.0 0.67	49				
<b>BAYUCUA EXT BAYUCUA TOMIL</b> P: N BAR EMULATION EXT M: BAYUCUA 6128 TOMIL	76405 URU 1999	10	-0.1 0.81	45	10	-0.7 0.80	56	-	-	-	8	-4.6 0.85	70	7	0.2 0.76	34	8	0.1 0.68	49	8	0.1 0.58	37				

# Resumen de Padres Angus Consolidado del Mercosur - 2013

## Argentina - Brasil - Uruguay

Nombre	Registro CP Año	Nacer			Destete			Leche			Final			C.E.			A.O.B.			E.G.D.			Terneza (S.A.M.)			
		NH	DEP Accu	Per	NH	DEP Accu	Per	NN	DEP Accu	Per	NH	DEP Accu	Per	NH	DEP Accu	Per	NH	DEP Accu	Per	NH	DEP Accu	Per	CAST 2959	CAST UoG	CAPN 316	CAPN 4751
BAYUCUA EXT TOMIL BAYU WARRANT P: N BAR EMULATION EXT M: BAYUCUA 5776	77527 URU 1999	27	-1.0 0.88	11	20	-5.5 0.86	85	8	1.0 0.86	38	16	-8.6 0.90	83	8	-0.6 0.81	91	16	-0.5 0.79	68	16	0.2 0.69	28				
BAYUCUA FORTUNE BAYUCUA CARO P: STEVENSON FORTUNE 425C M: BAYUCUA 6696	76432 URU 1999	19	-0.4 0.83	31	18	-5.5 0.85	84	5	-0.5 0.83	57	18	-10.6 0.89	88	11	-0.2 0.80	69	18	-0.9 0.77	77	18	0.0 0.65	47				
BAYUCUA FORTUNE BAYUCUA PIEN BAN P: STEVENSON FORTUNE 425C M: BAYUCUA 5943	74825 URU 1998	14	1.1 0.84	92	15	-3.7 0.83	75	3	2.2 0.81	25	15	-3.5 0.88	66	11	-0.6 0.79	91	-	-	-	-	-	-				
BAYUCUA LADIESMAN BAYU LICORICE P: LMAN LADIES MAN 1144B M: BAYUCUA 6323 LICORICE MARSHALL	76417 URU 1999	17	-0.6 0.84	23	14	-3.6 0.79	75	3	1.7 0.77	30	12	-0.1 0.83	51	9	-0.1 0.69	59	12	-0.8 0.69	74	12	-0.0 0.53	57				
BAYUCUA LEACHMAN TOMIL GNEMERN P: BAYUCUA 6484 LEACHMAN B. HARRI M: BAYUCUA 5471 TOMIL	75278 URU 1998	86	-0.7 0.94	21	84	-3.1 0.93	72	21	1.6 0.91	31	68	-7.0 0.94	78	32	0.3 0.84	27	68	-0.4 0.88	62	68	0.1 0.77	37				
BAYUCUA LIDER 7669 P: O C C HEADLINER 661H M: BAYUCUA DISCOVERY BAY ROOCKBELL	88577 URU 2004	12	0.0 0.78	51	12	-0.5 0.77	55	-	-	-	12	5.7 0.82	27	-	-	-	12	1.3 0.72	15	12	0.1 0.63	38				
BAYUCUA MANUEL P: BAYUCUA 7241 T.E. M: LC 8273	21984 URU 2004	44	-0.4 0.90	32	36	-3.3 0.87	73	18	1.8 0.85	30	26	-1.0 0.90	55	18	-0.4 0.78	80	18	-1.0 0.73	80	17	0.0 0.60	50				
BAYUCUA RED N? 48 T.E. P: AGROMELU 2034 CITATION BOOM M: BAYUCUA VAQUERO ROOCKIE BELL BO	83644 URU 2002	12	0.9 0.80	88	13	-1.9 0.78	64	9	-0.0 0.81	51	10	-0.2 0.83	52	-	-	-	10	0.3 0.72	40	10	-0.1 0.62	63				
BAYUCUA SERPICO REO LECHMAN P: PALENQUERO VAQUERO 15 M: BAYUCUA 6509 LEACHMAN PINE	78146 URU 2000	36	1.6 0.91	98	42	3.0 0.90	30	16	0.2 0.89	49	38	1.8 0.93	43	9	0.0 0.78	47	37	-0.5 0.84	68	36	0.0 0.73	49				
BAYUCUA STEV FORTUNE SOOTHOL B. BO P: STEVENSON FORTUNE 425C M: BAYUCUA 6498 SOUTHOLME B.B.B. B	79084 URU 2000	83	-0.2 0.94	40	83	-3.7 0.93	75	29	-0.2 0.92	53	59	-4.8 0.95	71	17	-0.1 0.83	59	32	-0.9 0.85	77	32	0.0 0.75	45				
BAYUCUA TABACO P: BAYUCUA TRAVELER BAYUCUA BB BOY M: BAYUCUA DISCOVERY TOMIL BAY B.B	87601 URU 2004	20	-0.6 0.85	24	15	-6.4 0.83	88	4	3.1 0.79	18	9	-1.6 0.84	58	4	0.2 0.67	37	7	-0.0 0.70	52	8	0.0 0.61	48				
BAYUCUA TE P: GAR PREDESTINED M: BAYUCUA 7539 T.E.	102396 URU 2008	32	0.2 0.87	60	31	-5.6 0.87	85	-	-	-	15	-9.0 0.86	84	7	-0.1 0.72	59	7	0.6 0.70	32	7	0.0 0.62	45				
BAYUCUA TIMON 7682 P: BAYUCUA TRAVELER M: BAYUCUA MILAGRO	88589 URU 2004	25	-0.1 0.84	48	24	-3.8 0.86	76	2	0.8 0.82	41	17	-2.8 0.89	63	9	-0.5 0.78	85	10	0.6 0.74	34	10	-0.0 0.62	51				
BAYUCUA TRAVELER P: BAYUCUA 6724 TRAVELER M: BAYUCUA 6621 RIGHT	79978 URU 2001	111	0.3 0.96	64	100	-4.2 0.95	78	47	-3.7 0.94	87	76	-12.2 0.96	91	36	-0.5 0.89	87	56	-0.8 0.90	74	56	-0.0 0.82	53				
BAYUCUA TRAVELER BAYUCUA B.BOY P: SITZ TRAVELER 8180 M: BAYUCUA 6273	74826 URU 1998	11	-0.0 0.82	49	11	0.9 0.81	45	2	-2.8 0.79	81	10	-5.4 0.86	73	4	0.0 0.75	48	-	-	-	-	-	-				

# Resumen de Padres Angus Consolidado del Mercosur - 2013

## Argentina - Brasil - Uruguay

Nombre	Registro CP Año	Nacer			Destete			Leche			Final			C.E.			A.O.B.			E.G.D.			Terneza (S.A.M.)			
		NH	DEP Accu	Per	NH	DEP Accu	Per	NN	DEP Accu	Per	NH	DEP Accu	Per	NH	DEP Accu	Per	NH	DEP Accu	Per	NH	DEP Accu	Per	CAST 2959	CAST UoG	CAPN 316	CAPN 4751
BAYUCUA TRAVELER BAYUCUA BB BOY P: SITZ TRAVELER 8180 M: BAYUCUA 06082 B.B. BOY	74807 URU 1998	61	-0.4 0.95	34	78	2.9 0.95	31	47	-1.5 0.95	68	67	4.5 0.96	32	29	0.4 0.90	22	34	-0.2 0.90	57	34	0.0 0.82	48				
BAYUCUA TRAVELER TOMIL P: D H D TRAVELER 6807 M: BAYUCUA 6153 TOMIL	74822 URU 1998	127	0.4 0.95	72	128	-9.7 0.95	96	27	4.9 0.92	7	113	-11.1 0.96	89	45	0.8 0.89	6	87	-0.1 0.89	54	87	-0.1 0.82	59				
BB 178 LEOPARDO G. CANYON T. P: AGROMELU 2034 CITATION BOOM M: BB 96 COCORITA CHIEFTON	78842 URU 2000	29	0.3 0.87	67	29	-11.0 0.85	98	16	8.0 0.86	1	26	1.6 0.89	44	11	-0.2 0.73	65	26	-0.6 0.81	69	26	0.1 0.70	39				
BB 93 ANSINA KING ROB P: LMAN KING ROB 8621 M: BB 36 HEIDI CENTENNIAL	74604 URU 1998	12	-0.1 0.83	44	12	-0.9 0.79	58	8	1.5 0.81	33	12	-2.9 0.85	63	3	-0.4 0.69	82	12	-0.5 0.75	67	12	-0.1 0.65	59				
BB BOLEADOR BRIGADIER 640 P: PASTORIZA 565 BRIGADIER T/E M: BB 123 MADRINA GLACIER MARIAS	102951 URU 2008	14	-0.5 0.80	28	14	-0.4 0.81	53	-	-	-	13	0.6 0.84	48	4	0.5 0.68	15	13	2.3 0.75	4	13	0.0 0.67	51				
BB CARBONERO SERENADE 706 TE P: RED CHAMPLAIN SERENADE 2513P M: BB SERENATA CANON 344	106241 URU 2009	16	-1.3 0.80	5	15	2.6 0.80	32	-	-	-	-	-	-	-	-	-	-	-	-	-	-	-				
BB MALUCO COPPER 209 T.E. P: LCHMAN COPPER ROB 1204D M: BB 64 ANGIE HEAVENLY T.E.	80188 URU 2001	37	-0.8 0.87	15	38	-12.7 0.86	99	13	6.5 0.87	2	35	-7.9 0.90	81	14	-0.5 0.75	85	35	-0.6 0.81	70	35	-0.0 0.72	53				
BB MASCARILLA COPPER 205 T.E. P: LCHMAN COPPER ROB 1204D M: BB 64 ANGIE HEAVENLY T.E.	80184 URU 2001	24	-1.4 0.86	4	23	-2.6 0.85	69	7	-2.0 0.82	74	12	-9.7 0.86	86	1	-0.1 0.62	56	10	-1.0 0.74	79	10	-0.0 0.63	52				
BB PIOJITO CENTENNIAL 247 T.E. P: BJR CENTENNIAL 800 M: GAYLA 7418 CITATION CANYON	82041 URU 2002	15	0.1 0.81	56	14	8.3 0.81	7	3	-10.9 0.81	100	14	-14.4 0.85	95	7	0.1 0.72	39	14	1.2 0.76	17	13	0.0 0.66	44				
BB PRINCIPE VAQUERO 266 P: BUF CRK VAQUERO 1626 M: BB 87 INFANTA MANOLO	83836 URU 2002	24	1.0 0.87	90	22	8.0 0.85	8	7	3.5 0.85	15	22	21.9 0.90	1	12	0.3 0.79	30	22	2.4 0.81	3	22	-0.1 0.70	65				
BB TIRADENTE QUEBRACHO 413 P: TRES MARIAS 5839 QUEBRACHO T/E M: BB 144 LLORONA	91291 URU 2005	21	-0.5 0.85	26	21	-11.4 0.84	98	6	2.9 0.81	19	12	-8.9 0.87	84	6	-0.6 0.74	89	12	0.1 0.74	47	12	0.1 0.64	32				
BB TOBOSO FEDERAL 418 P: CASAMU 2516 FEDERAL MODERNO M: BB MALENA LANCER 219	91296 URU 2005	23	-2.6 0.85	1	21	-15.5 0.84	100	3	-1.3 0.81	66	18	-30.2 0.87	100	13	-0.7 0.76	92	18	-1.8 0.77	93	18	0.1 0.66	31				
BB VASCO FEDERAL 487 P: CASAMU 2516 FEDERAL MODERNO M: BB 125 RABONA GLACIER MARIAS	95096 URU 2006	64	0.1 0.85	56	62	-2.5 0.85	68	6	4.1 0.78	11	22	-2.4 0.84	61	11	-0.2 0.71	66	17	-0.0 0.70	52	16	0.1 0.59	38				
BB VECINO LEOPARDO 489 P: BB 178 LEOPARDO G. CANYON M: BB 111 VIHUELA KING ROB	95098 URU 2006	24	-0.6 0.85	24	24	-4.5 0.85	80	9	7.9 0.82	1	16	6.7 0.88	24	-	-	-	15	0.5 0.77	36	14	0.2 0.65	26				
BB VENADO HOBO 5228 495 P: MLK CRK HOBO 5228 M: BB 23 DULCINEA CENTENNIAL	95104 URU 2006	23	-0.0 0.86	50	23	-6.1 0.85	87	5	1.8 0.81	30	18	-3.9 0.88	67	-	-	-	18	-0.3 0.78	62	18	0.0 0.67	48				

# Resumen de Padres Angus Consolidado del Mercosur - 2013

## Argentina - Brasil - Uruguay

Nombre	Registro CP Año	Nacer			Destete			Leche			Final			C.E.			A.O.B.			E.G.D.			Terneza (S.A.M.)			
		NH	DEP Accu	Per	NH	DEP Accu	Per	NN	DEP Accu	Per	NH	DEP Accu	Per	NH	DEP Accu	Per	NH	DEP Accu	Per	NH	DEP Accu	Per	CAST 2959	CAST UoG	CAPN 316	CAPN 4751
BC 41 P: AGROMELU 2034 CITATION BOOM M: BC 15	13793 URU 2001	16	0.7 0.82	83	16	-2.3 0.81	67	8	1.1 0.82	38	16	-0.2 0.86	52	5	0.0 0.71	47	16	0.3 0.76	42	16	0.0 0.64	46				
BC CLASSIC 385-7 P: BC CLASSIC 443 6807 RT 2424 M: BC MIGNONNE'S LIBBY 385	15748956 USA 2007	97	0.5 0.94	74	89	9.9 0.94	4	-	-	-	26	14.3 0.91	6	13	0.1 0.75	46	25	1.1 0.79	19	25	0.1 0.67	32				
BC MARATHON 7022 P: OCC KIRBY 633K M: GIBBET HILL MIGNONNE E37	14187839 USA 2002	21	-0.0 0.84	51	20	2.4 0.83	34	11	2.7 0.80	21	16	9.6 0.85	15	9	-0.4 0.68	81	13	1.4 0.70	13	12	0.0 0.58	44				
BECKTON HUSTLER S426 C2 P: BECKTON HUSTLER C2 L079 M: BECKTON LARKEISA M288 CK	1118889 USA 2006	64	-0.3 0.89	37	64	-4.1 0.89	78	3	1.6 0.70	32	55	-3.1 0.88	64	6	-0.5 0.64	87	8	-1.1 0.64	81	8	-0.0 0.56	53				
BEI BELTZAK 623 HEADLINER P: O C C HEADLINER 661H M: BEI BELTZAK BELTZAK 552 LADY EX	731259 ARG 2002	29	0.0 0.79	53	23	0.4 0.78	48	-	-	-	23	1.0 0.71	47	16	-0.3 0.78	73	-	-	-	-	-	-				
BEI BELTZAK 631 LIDERAZGO P: O C C HEADLINER 661H M: BEI BELTZAK 554 EXTRA-T/E-	737742 ARG 2003	37	-1.0 0.83	12	33	1.8 0.82	38	-	-	-	33	-3.4 0.75	65	21	-0.4 0.82	80	-	-	-	-	-	-				
BEI BELTZAK EMZITO MCH P: CURA 4271 EXTRA CLASSIC OCC 661 M: BEI BELTZAK 590 MIS LIDERAZGO	765728 ARG 2007	26	0.4 0.80	71	18	4.8 0.76	20	-	-	-	18	4.2 0.67	33	14	-0.1 0.78	59	-	-	-	-	-	-				
BEI BELTZAK GRANLIDER P: O C C HEADLINER 661H M: BEI BELTZAK 554 EXTRA-T/E-	760498 ARG 2007	18	-0.9 0.76	14	13	1.7 0.73	39	-	-	-	13	-5.4 0.67	73	5	-0.7 0.70	93	-	-	-	-	-	-				
BEI BELTZAK LIDERAZGO P: O C C HEADLINER 661H M: BEI BELTZAK 568 KRUGGER	765685 ARG 2007	112	-1.5 0.85	3	99	-4.1 0.85	78	-	-	-	99	-7.9 0.83	81	80	-0.1 0.85	59	-	-	-	-	-	-				
BELCHA 23 PINTA BUENO P: TRES MARIAS 4955 SACARIAS-T/E- M: BELCHA 3 POLITA	733427 ARG 2002	818	0.9 0.99	88	774	2.3 0.98	35	258	-4.3 0.96	91	521	4.1 0.97	33	200	-0.4 0.96	81	437	-1.6 0.98	91	440	0.1 0.98	43	++	++	--	++
BELL BOY SUCCESSOR H 110 EEUU P: BELL BOY SUCCESOR E 122 M: NICHOLLS BLACK HEIRESS D 42	43223 URU 1976	251	-1.0 0.98	11	219	-11.7 0.97	98	109	1.8 0.96	30	30	-16.2 0.96	96	5	-0.5 0.82	87	11	-1.1 0.84	81	11	-0.1 0.73	63				
BENJAMIN 1025 LIDER WIDE-T/E- P: O C C HEADLINER 661H M: BLACK PRINCESS 9490 LASS	739793 ARG 2004	154	0.6 0.85	79	135	6.3 0.85	13	24	-1.0 0.78	63	66	5.2 0.85	29	10	0.0 0.76	50	59	1.3 0.85	14	59	0.1 0.85	42	++	++	--	+-
BENJAMIN 1073 BUSHWACKER PLAINS-T/ P: B C C BUSHWACKER 41-93 M: BENJAMIN 594 G PLAINS SACARIAS-	744750 ARG 2004	167	0.2 0.85	62	129	3.8 0.85	26	8	3.5 0.69	15	64	-0.8 0.85	55	14	-0.2 0.85	66	53	-0.3 0.85	59	53	0.1 0.85	42	++	++	+-	++
BENJAMIN 1085 HORIZON FANATICO-T/E P: P V F NEW HORIZON 001 M: BENJAMIN 536 FANATICO PODEROSO	744752 ARG 2004	28	1.1 0.85	93	27	4.5 0.82	22	4	2.7 0.56	21	12	21.8 0.62	1	9	-0.1 0.82	59	12	1.5 0.81	11	12	0.5 0.82	6				
BENJAMIN 1097 BUSHWACKER KRUG-T/E- P: B C C BUSHWACKER 41-93 M: SANFER LILA 780	744754 ARG 2004	30	0.5 0.85	76	28	0.5 0.84	47	-	-	-	24	-2.5 0.75	62	20	0.3 0.85	27	-	-	-	-	-	-				

# Resumen de Padres Angus Consolidado del Mercosur - 2013

## Argentina - Brasil - Uruguay

Nombre	Registro CP Año	Nacer			Destete			Leche			Final			C.E.			A.O.B.			E.G.D.			Terneza (S.A.M.)			
		NH	DEP Accu	Per	NH	DEP Accu	Per	NN	DEP Accu	Per	NH	DEP Accu	Per	NH	DEP Accu	Per	NH	DEP Accu	Per	NH	DEP Accu	Per	CAST 2959	CAST UoG	CAPN 316	CAPN 4751
<b>BENJAMIN 1181 BUSHWACKER LIDER</b> P: B C C BUSHWACKER 41-93 M: CURA 4213 START OCC 661	742794 ARG 2004	11	0.3 0.80	67	11	6.2 0.73	14	-	-	-	1	11.6 0.55	10	-	-	-	-	-	-	-	-	-				
<b>BENJAMIN 1205 FULLBACK ESTON-T/E-</b> P: RITO 9FB3 OF 5H11 FULLBACK M: RUBETA 3185 CAROLA-T/E-	747059 ARG 2004	38	1.0 0.85	91	32	0.9 0.85	45	6	1.8 0.66	30	11	12.1 0.66	10	3	0.2 0.78	34	11	3.3 0.82	1	11	0.5 0.83	6	+-	+-	--	+-
<b>BENJAMIN 1311 FLASH MAXIMUM</b> P: BENJAMIN 773 FULLBACK DAKOTA-T/ M: PRIMAVERA GLORIOSA 1 9220	746247 ARG 2005	236	-1.0 0.85	12	170	-0.4 0.85	54	31	8.6 0.81	1	69	0.9 0.85	47	15	0.6 0.84	11	62	1.8 0.85	7	62	0.1 0.85	42	+-	+++	+-	+++
<b>BENJAMIN 1371 DISCOVERY TRAB.-T/E-</b> P: O C C DISCOVERY 918D M: BENJAMIN 562 TRAVELER RITO 2100	751161 ARG 2005	148	0.8 0.85	86	138	2.3 0.85	35	22	1.1 0.81	38	76	14.3 0.85	6	25	-0.5 0.85	85	75	-0.3 0.85	59	75	0.3 0.85	19	+-	+++	+-	+++
<b>BENJAMIN 1441 HORNERO RAINM-T/E-</b> P: TRES MARIAS 5887 HORNERO-T/E- M: BENJAMIN 802 RAINMAKER LIDER	759268 ARG 2005	147	0.5 0.85	76	131	-2.1 0.85	66	4	3.0 0.69	18	72	-10.3 0.85	88	49	-0.5 0.85	85	42	1.1 0.85	18	42	0.3 0.85	19	+++	+++	+-	+++
<b>BENJAMIN 1463 COMPADRE BLAZE</b> P: WIND 241 COPPER DYNAMO-T/E- M: WIND 302 BLAZE NELLIE-T/E/-	749556 ARG 2005	21	0.3 0.83	67	21	4.6 0.78	21	-	-	-	17	23.2 0.67	1	17	0.4 0.85	20	1	1.9 0.68	6	1	0.1 0.69	42				
<b>BENJAMIN 1547 ZORZAL LIDER</b> P: TRES MARIAS 6301 ZORZAL-T/E- M: LA LEGUA LIDER 8174 BELLE	752552 ARG 2005	1687	0.6 0.99	76	1398	5.1 0.99	18	70	-1.8 0.93	71	787	5.2 0.98	29	516	0.8 0.98	5	492	1.7 0.98	9	496	0.5 0.98	6	+-	+-	--	--
<b>BENJAMIN 1629 FALU CAPONE</b> P: BENJAMIN FALUCHO NEW DAY M: WIND 172 CAPONE RAMON	751754 ARG 2006	253	0.5 0.97	75	205	16.7 0.96	1	9	-6.7 0.69	98	130	-7.8 0.90	81	94	0.5 0.94	15	82	-0.5 0.93	65	82	0.2 0.93	30	+++	+++	--	+-
<b>BENJAMIN 1791 ZORZAL KRUGE-T/E-</b> P: TRES MARIAS 6301 ZORZAL-T/E- M: SANFER LILA 780	764943 ARG 2006	38	0.7 0.85	83	37	-5.3 0.85	84	-	-	-	14	-13.2 0.70	93	8	0.1 0.83	42	16	-2.4 0.83	97	16	0.1 0.84	42				
<b>BENJAMIN 1863 FUSCA COPPER</b> P: PRIMAVERA 9FB3-TRANSF. 9335-T/E M: BENJAMIN 784 COPPER R.KNIGHT	755701 ARG 2006	104	-1.7 0.85	2	90	0.1 0.85	51	5	6.4 0.62	3	43	-0.8 0.82	55	7	1.4 0.80	1	45	3.5 0.85	1	45	0.2 0.85	29	+++	+++	+++	+++
<b>BENJAMIN 1971 PETECO RED KNIGHT</b> P: LA LEGUA PIRATA 8601 M: WIND 180 RED KNIGHT BOONE	756829 ARG 2006	41	-0.8 0.85	17	42	1.1 0.85	43	4	-3.4 0.60	86	35	-1.5 0.79	57	15	-0.5 0.85	85	-	-	-	-	-	-				
<b>BENJAMIN 2003 FREEDOM FRONT-T/E-</b> P: TC FREEDOM 104 M: WIND 424 FRONTLINE MC HENRY-T/E	764954 ARG 2007	52	0.9 0.85	88	52	12.8 0.85	1	-	-	-	34	20.8 0.80	1	16	1.1 0.85	1	30	-1.1 0.85	81	30	0.2 0.85	29				
<b>BENJAMIN 2149 CAPATAZ FANATICO</b> P: BENJAMIN 1263 CANYON STRYKER-T/ M: BENJAMIN 710 FANATICO JEWLIAN	764189 ARG 2007	95	0.0 0.85	53	66	-1.6 0.85	62	-	-	-	39	-4.6 0.80	70	9	0.5 0.81	15	39	0.3 0.85	40	39	0.2 0.85	29	+++	+++	--	+-
<b>BENJAMIN 2243 FALU PERFORMA</b> P: BENJAMIN FALUCHO NEW DAY M: BENJAMIN 746 PERFORMA FACUNDO	764220 ARG 2007	24	0.4 0.85	71	23	9.6 0.84	4	-	-	-	11	14.6 0.67	6	3	0.3 0.76	27	8	-1.2 0.78	83	8	0.3 0.79	19				
<b>BENJAMIN 2611 CABERNET COMPADRE</b> P: PAMPEANO 177 BLUE CUB 62 TINTO M: BENJAMIN 1180 COMPADRE SARANDI-	776297 ARG 2008	12	0.9 0.81	88	11	5.4 0.80	17	-	-	-	9	7.0 0.70	23	4	-0.5 0.78	85	9	2.3 0.80	3	9	-0.3 0.81	88				

# Resumen de Padres Angus Consolidado del Mercosur - 2013

## Argentina - Brasil - Uruguay

Nombre	Registro CP Año	Nacer			Destete			Leche			Final			C.E.			A.O.B.			E.G.D.			Terneza (S.A.M.)						
		NH	DEP Accu	Per	NH	DEP Accu	Per	NN	DEP Accu	Per	NH	DEP Accu	Per	NH	DEP Accu	Per	NH	DEP Accu	Per	NH	DEP Accu	Per	CAST 2959	CAST UoG	CAPN 316	CAPN 4751			
<b>BENJAMIN 3077 APACHE PAYADOR</b> P: BENJAMIN 1629 FALU CAPONE M: BENJAMIN 1196 PAYADOR COMPADRE	779021 ARG 2009	27	0.3 0.85	67	11	8.6 0.79	6	-	-	-	-	-	-	-	-	-	-	-	-	-	-	-	-	-	-	-			
<b>BENJAMIN 3119 APACHE PETECO</b> P: BENJAMIN 1629 FALU CAPONE M: BENJAMIN 1818 PETECO PIRATA	779036 ARG 2009	16	-0.9 0.80	14	10	3.4 0.77	28	-	-	-	-	-	-	-	-	-	-	-	-	-	-	-	-	-	-				
<b>BENJAMIN 769 FULLBACK STOCKMAN</b> P: RITO 9FB3 OF 5H11 FULLBACK M: RUBETA 3185 CAROLA-T/E-	733287 ARG 2002	63	0.8 0.92	86	63	5.3 0.84	17	24	8.5 0.79	1	30	11.6 0.68	10	12	-0.4 0.85	80	26	4.8 0.87	1	26	0.3 0.86	19	++	++	+	-	+	-	
<b>BENJAMIN 787 SACARIAS OSCAR-T/E-</b> P: TRES MARIAS 4955 SACARIAS-T/E- M: PRIMAVERA ERITANA 3 8674-T/E-	730825 ARG 2002	100	0.1 0.85	57	100	-7.1 0.85	91	7	-3.8 0.68	88	69	-22.4 0.82	99	60	-0.8 0.85	95	26	0.4 0.85	37	26	0.4 0.85	11	++	++	+	-	+	-	
<b>BENJAMIN 983 HAYMOUNT IMPROV-T/E-</b> P: EL ABRA MAYMOUNT 4180 M: WIND 462 IMPROVEMENT R DYNAMO-T	739789 ARG 2003	40	0.2 0.85	62	40	13.8 0.85	1	5	-4.6 0.65	92	22	17.6 0.71	3	9	0.8 0.83	5	11	-2.2 0.80	96	11	0.2 0.81	29	++	++	-	-	+	-	
<b>BENJAMIN 989 SOUTIEN MATRIX-T/E-</b> P: AGROMELU 2288 PBC DARTA II-T/E- M: WIND 324 MATRIX DUCHESS-T/E/I-	746506 ARG 2003	67	-1.8 0.85	1	63	1.0 0.85	44	4	-10.8 0.64	100	22	-5.4 0.68	73	24	-0.1 0.85	59	24	-1.0 0.85	78	23	-0.1 0.85	69	++	++	-	-	+	-	
<b>BENJAMIN FALUCHO NEW DAY</b> P: TRES MARIAS 5893 FALUCHO-T/E- M: WIND 406 NEW DAY SUPER DUTY	736584 ARG 2003	144	0.4 0.87	70	84	3.4 0.87	28	23	-1.6 0.82	70	55	7.2 0.87	22	53	0.5 0.86	16	49	-1.1 0.86	83	48	0.6 0.85	2							
<b>BEST 1011 PERFORMA-T/E-</b> P: NICHOLS PERFORMA D162 M: SURANGUS BLACKCAP 086-T/E/I-	733920 ARG 2003	17	-0.4 0.82	33	20	-1.3 0.78	60	-	-	-	6	-3.8 0.63	67	-	-	-	-	-	-	-	-	-	-	-	-	-			
<b>BEST 1047 PERFORMA-T/E-</b> P: NICHOLS PERFORMA D162 M: SURANGUS BLACKCAP 086-T/E/I-	740254 ARG 2003	34	0.4 0.85	71	34	-3.4 0.85	74	15	3.6 0.69	14	14	-4.8 0.69	71	7	-0.2 0.82	66	3	-0.1 0.65	53	3	0.8 0.66	1							
<b>BEST 1119 LIDER-T/E-</b> P: O C C HEADLINER 661H M: SURANGUS BLACKCAP 086-T/E/I-	744688 ARG 2003	23	0.2 0.85	62	21	5.5 0.82	17	-	-	-	21	24.1 0.75	1	22	-0.1 0.85	59	1	-0.3 0.61	59	1	0.4 0.62	11							
<b>BEST 1277 BARNEY-T/E/I-</b> P: BUF CRK BARNEY 3474 M: BJR DINAH 968-622	743098 ARG 2004	18	0.7 0.81	83	18	8.0 0.74	8	4	3.8 0.57	13	7	17.4 0.49	3	3	1.0 0.76	2	2	0.5 0.66	34	2	0.1 0.67	42							
<b>BEST 1471 PERFORMA-T/E-</b> P: NICHOLS PERFORMA D162 M: BLACK PRINCESS 9964 SARITA-T/E-	748695 ARG 2005	47	0.9 0.85	88	18	-1.1 0.76	59	-	-	-	6	1.8 0.62	43	3	-0.1 0.73	59	2	-1.2 0.67	83	2	0.1 0.67	42							
<b>BEST 1941 WIDESPREAD -T/E-</b> P: WHITESTONE WIDESPREAD MB M: MAULEON PATRICIA 2846 DON ALF-T	766432 ARG 2007	21	0.2 0.85	62	21	11.9 0.84	2	-	-	-	14	22.2 0.71	1	2	0.2 0.76	34	6	-0.9 0.76	76	6	-0.1 0.76	69	++	++	+	-	++	++	
<b>BEST 2059 PERFORMA</b> P: BEST 1047 PERFORMA-T/E- M: BEST 272 EMULATION	763496 ARG 2008	11	0.2 0.74	62	10	-3.4 0.73	74	-	-	-	-	-	-	-	-	-	-	-	-	-	-	-	-	-	-	-	-	-	-
<b>BEST 835 SACARIAS</b> P: TRES MARIAS 4955 SACARIAS-T/E- M: BEST 204 ARGENT	727238 ARG 2001	68	0.3 0.92	67	53	-1.4 0.89	61	-	-	-	39	-2.9 0.80	63	42	-0.1 0.91	59	5	-1.2 0.53	83	5	0.2 0.56	29							



# Resumen de Padres Angus Consolidado del Mercosur - 2013

## Argentina - Brasil - Uruguay

Nombre	Registro CP Año	Nacer			Destete			Leche			Final			C.E.			A.O.B.			E.G.D.			Terneza (S.A.M.)			
		NH	DEP Accu	Per	NH	DEP Accu	Per	NN	DEP Accu	Per	NH	DEP Accu	Per	NH	DEP Accu	Per	NH	DEP Accu	Per	NH	DEP Accu	Per	CAST 2959	CAST UoG	CAPN 316	CAPN 4751
<b>BEST 901 SACARIAS</b> P: TRES MARIAS 4955 SACARIAS-T/E- M: BEST 198 EXPLORER	729038 ARG 2002	87	0.5 0.85	76	76	-2.2 0.85	66	4	-2.5 0.57	78	42	-19.0 0.75	98	23	-0.2 0.85	66	-	-	-	-	-	-	++	+-	+-	++
<b>BEST 909 PERFORMA-T/E-</b> P: NICHOLS PERFORMA D162 M: MAULEON MARY ELBOR 2348 DON A -	732906 ARG 2002	294	-0.3 0.98	38	242	-4.4 0.97	80	43	5.4 0.84	5	199	-7.3 0.93	80	183	0.0 0.97	50	34	-0.8 0.88	73	34	-0.0 0.88	56	++	++	+-	++
<b>BEST BEST 337 COPPER ROB</b> P: LCHMAN COPPER ROB 1204D M: LA LEGUA STRYKER 6100 LINCOLN-T	718445 ARG 1999	196	-1.8 0.97	1	176	-6.6 0.92	89	5	1.9 0.70	29	154	-13.7 0.86	94	106	-0.1 0.96	59	26	-0.5 0.83	65	28	-0.0 0.85	56	++	++	+-	++
<b>BHC MILE MARKER</b> P: BHC STRYKER M:	561356 USA 1996	48	0.5 0.85	76	48	-2.1 0.82	66	5	-0.3 0.53	55	26	-3.6 0.64	66	21	-0.9 0.85	97	36	-0.8 0.85	73	36	-0.3 0.85	88	++	++	+-	++
<b>BHC STRYKER</b> P: RCRA WHEEL 'O FORTUNE M: AHE FANCY LADY 411	326338 USA 1990	458	0.7 0.98	81	379	0.9 0.97	44	424	-2.4 0.96	77	241	-4.2 0.97	68	81	0.3 0.96	28	22	-0.5 0.90	66	22	-0.1 0.84	60				
<b>BIEBER CHIEFTON 3080</b> P: JKG CHIEFTON L303 M: BIEBER FEATHER 2391	295952 USA 1988	14	0.3 0.79	67	12	1.0 0.75	44	10	3.8 0.70	13	10	8.2 0.80	19	2	0.2 0.58	32	2	-0.3 0.59	60	2	0.1 0.45	43				
<b>BIEBER CYBERSMART 6036</b> P: LEACHMAN ROBIN HOOD 1174B M: BIEBER UNITY 4788	522929 USA 1996	69	0.8 0.89	84	63	0.8 0.89	45	51	0.1 0.71	49	41	4.0 0.86	34	1	-0.2 0.43	64	3	-0.3 0.50	59	3	-0.0 0.40	56				
<b>BIEBER HOHO 7266</b> P: HOLDEN HI HO 7113 M: BIEBER LASS 6689	663279 USA 1999	46	-0.1 0.86	47	30	1.0 0.81	44	-	-	-	21	5.3 0.77	29	7	-0.5 0.69	86	1	-0.2 0.43	56	1	-0.0 0.43	57				
<b>BIEBER MAKE MIMI 7249</b> P: RED BJR MAKE MY DAY 981 M:	663262 USA 1999	37	-0.8 0.85	17	33	1.6 0.83	40	6	-1.4 0.54	68	23	6.2 0.67	25	15	0.7 0.80	7	-	-	-	-	-	-				
<b>BIEBER RAMBLER 8306</b> P: VGW RAMBLER 1000 M: BIEBER ROBYN 6525	777867 USA 2001	69	-0.1 0.89	47	45	11.2 0.85	2	34	-2.4 0.42	77	33	13.9 0.82	6	2	-0.2 0.38	63	4	0.6 0.44	33	3	-0.0 0.30	56				
<b>BIEBER REDROBBER 5488</b> P: LEACHMAN NONE BETTER 9604 M: BIEBER MIMI 4879	479066 USA 1995	119	0.4 0.93	71	90	6.1 0.91	14	120	-0.5 0.77	57	83	7.3 0.91	22	-	-	-	1	-0.7 0.53	71	1	-0.0 0.44	54				
<b>BIEBER TOP DESIGN 7709</b> P: BIEBER TOPPER 2476 M: BIEBER DESIGNER 6865	730898 USA 2000	69	-0.6 0.89	24	60	-2.0 0.88	65	82	1.0 0.68	38	44	-3.1 0.87	64	6	0.0 0.65	47	2	1.0 0.35	23	-	-	-				
<b>BIEBER VIRILE 7038</b> P: BIEBER STRAIGHT ARROW M: BIEBER ELINE 5455	595761 USA 1998	199	-0.3 0.95	38	180	0.2 0.94	50	73	-0.8 0.86	61	95	0.7 0.92	47	34	-0.4 0.84	79	31	1.5 0.85	11	33	0.1 0.85	35				
<b>BIGUA 5364 NET WORTH</b> P: SAV NET WORTH 4200 M: BAYUCUA	0145432 BRA 2010	33	0.2 0.82	62	33	-2.2 0.82	66	-	-	-	-	-	-	-	-	-	-	-	-	-	-	-				
<b>BJR CENTENNIAL 800</b> P: BJR GOLD NUGGET 3147 M: DDF NOOK UMPIRE 800	292343 USA 1986	156	-0.3 0.95	38	166	-2.8 0.90	70	69	0.4 0.90	45	119	-4.4 0.92	69	42	-0.1 0.91	58	20	-1.6 0.83	91	20	0.1 0.73	41				

# Resumen de Padres Angus Consolidado del Mercosur - 2013

## Argentina - Brasil - Uruguay

Nombre	Registro CP Año	Nacer			Destete			Leche			Final			C.E.			A.O.B.			E.G.D.			Terneza (S.A.M.)				
		NH	DEP Accu	Per	NH	DEP Accu	Per	NN	DEP Accu	Per	NH	DEP Accu	Per	NH	DEP Accu	Per	NH	DEP Accu	Per	NH	DEP Accu	Per	CAST 2959	CAST UoG	CAPN 316	CAPN 4751	
<b>BJR JR 105</b> P: LMB JOHNY REB 091 M: BJR MATTIE 677-6130	411426 USA 1993	22	-1.2 0.83	6	22	-0.9 0.83	57	9	1.2 0.81	37	16	1.7 0.86	43	10	-0.0 0.70	53	16	0.2 0.74	43	16	-0.0 0.61	56					
<b>BJR MONU 4X-303</b> P: RED SSS MONU 4X-237C M: RCRA SAMANTHA	491246 USA 1995	18	0.6 0.75	79	18	-2.1 0.75	66	-	-	-	8	-2.8 0.67	63	-	-	-	-	-	-	-	-	-					
<b>BJR PAY DAY 1528</b> P: RED BJR MAKE MY DAY 981 M: BJR LAKOTA 677-829	619268 USA 1998	143	0.1 0.94	58	136	3.1 0.94	30	19	-2.5 0.31	78	91	5.2 0.92	29	6	-0.3 0.71	72	-	-	-	-	-	-					
<b>BLACK PRINCE 10093 SACARIAS-T/E-</b> P: TRES MARIAS 4955 SACARIAS-T/E- M: BLACK PRINCESS 8456 ROSE-T/E-	727425 ARG 2001	395	0.0 0.85	53	147	0.1 0.85	51	24	-8.3 0.74	99	42	-0.8 0.70	55	7	-0.8 0.78	95	-	-	-	-	-	-	++	++	+	-	++
<b>BLACK PRINCE 10215 SANTOS-T/E-</b> P: TRES MARIAS 4955 SACARIAS-T/E- M: BLACK PRINCESS 8318 LASS-T/E-	727430 ARG 2001	82	1.0 0.93	91	69	1.5 0.71	40	12	-2.5 0.64	78	50	13.8 0.53	7	25	0.1 0.90	42	27	0.0 0.88	49	31	-0.7 0.89	99					
<b>BLACK PRINCE 10311 SOTCKMAN-T/E/I-</b> P: TC STOCKMAN 365 M: HYLINE PRIDE 734	730917 ARG 2001	104	-0.2 0.85	43	59	1.4 0.85	41	2	0.4 0.64	46	21	-3.3 0.67	65	11	0.2 0.82	34	5	-0.1 0.76	53	5	0.2 0.76	29					
<b>BLACK PRINCE 10675 PERFOR D162-T/E</b> P: NICHOLS PERFORMA D162 M: BLACK PRINCESS 8706 SARITA-T/E-	737592 ARG 2002	87	-0.4 0.85	33	87	-0.3 0.85	53	43	-2.4 0.81	77	73	0.6 0.83	48	14	-1.0 0.85	98	1	-0.1 0.76	53	1	0.2 0.77	29	++	++	-	-	++
<b>BLACK PRINCE 10789 ARGENTINO-T/E-</b> P: TRES MARIAS 4955 SACARIAS-T/E- M: BLACK PRINCESS 9480 SARITA	738163 ARG 2003	349	0.4 0.98	71	330	6.1 0.97	14	16	3.8 0.75	13	255	5.7 0.94	27	236	0.5 0.97	15	19	-0.7 0.84	71	17	-0.5 0.84	97	+-	+-	+-	++	
<b>BLACK PRINCE 11513 COSA SERIA</b> P: SANFER PERFORMA 941 M: BLACK PRINCESS 9476 EMINENTIA	751769 ARG 2005	34	-0.1 0.85	47	31	-1.0 0.82	58	-	-	-	20	12.4 0.73	9	20	0.4 0.85	20	4	1.4 0.71	13	4	0.2 0.72	29					
<b>BLACK PRINCE 11839 FACON</b> P: SANFER PERFORMA 941 M: BLACK PRINCESS 10072 LUCY	757265 ARG 2006	21	-0.3 0.85	38	19	-2.2 0.84	66	-	-	-	13	-1.0 0.73	55	4	0.3 0.78	27	13	1.1 0.83	18	13	0.3 0.84	19					
<b>BLACK PRINCE 11999 DON LEO</b> P: SANFER PERFORMA 941 M: BLACK PRINCESS 10048 ANNIE-T/E-	757720 ARG 2006	180	-0.0 0.95	49	169	2.5 0.94	33	-	-	-	76	6.1 0.91	26	53	0.2 0.91	32	43	0.2 0.87	46	43	0.6 0.85	3	++	++	++	++	
<b>BLACK PRINCE 12605 LIDER</b> P: O C C HEADLINER 661H M: BLACK PRINCESS 10538 SECURITY-T	761932 ARG 2007	11	-0.1 0.80	47	11	-0.1 0.77	52	-	-	-	1	-4.0 0.61	68	1	0.2 0.73	34	1	4.5 0.72	1	1	0.6 0.73	3					
<b>BLACK PRINCE 9825 DISCOVERY</b> P: O C C DISCOVERY 918D M: BLACK PRINCESS 8364 OLD ROSE	719367 ARG 2000	1200	0.3 0.99	66	1201	-5.9 0.98	86	419	1.0 0.96	39	849	-5.1 0.98	72	365	-0.3 0.98	74	132	-1.1 0.95	82	122	-0.6 0.94	98	++	++	-	-	++
<b>BLACK PRINCE 9855 DISCOVERY GANADO</b> P: O C C DISCOVERY 918D M: BLACK PRINCESS 7612 JERICA	720854 ARG 2000	62	-0.4 0.85	33	57	2.1 0.85	36	14	1.1 0.79	38	4	11.7 0.59	10	4	0.0 0.80	50	-	-	-	-	-	-	+-	+-	-	-	+-
<b>BLACK PRINCE 9931 EXT GANADOR</b> P: BLACK PRINCE 8917 EXT M: BLACK PRINCESS 8426 ANNIE	721708 ARG 2000	384	-0.6 0.85	25	386	1.5 0.85	40	11	3.7 0.47	13	313	-4.6 0.82	70	18	0.3 0.81	27	22	1.6 0.80	9	18	0.5 0.80	6					

# Resumen de Padres Angus Consolidado del Mercosur - 2013

## Argentina - Brasil - Uruguay

Nombre	Registro CP Año	Nacer			Destete			Leche			Final			C.E.			A.O.B.			E.G.D.			Terneza (S.A.M.)			
		NH	DEP Accu	Per	NH	DEP Accu	Per	NN	DEP Accu	Per	NH	DEP Accu	Per	NH	DEP Accu	Per	NH	DEP Accu	Per	NH	DEP Accu	Per	CAST 2959	CAST UoG	CAPN 316	CAPN 4751
<b>BLACK PRINCE 9971 DISCOVERY</b> P: O C C DISCOVERY 918D M: BLACK PRINCESS 8690 ROSE-T/E-	722727 ARG 2000	322	-0.9 0.98	14	243	-5.9 0.92	86	107	5.9 0.80	4	159	-7.4 0.79	80	53	-0.2 0.93	66	94	-1.5 0.95	88	97	-0.3 0.95	88	++	++	--	+-
<b>BLEVINS MISSION 5709</b> P: GAR PREDESTINED M: BLEVINS EXT PEARL 2110	15231166 USA 2005	74	-0.1 0.92	46	75	-3.1 0.91	72	18	4.3 0.89	9	64	0.4 0.93	49	20	-0.1 0.79	62	64	0.3 0.87	40	64	0.1 0.78	43				
<b>BLUE RIDGE CUB 831</b> P: GLACIER CUB 446 M:	604607 USA 1998	562	-1.9 0.99	1	535	-4.7 0.92	81	304	1.9 0.92	29	404	-4.4 0.87	69	167	0.6 0.97	11	189	-1.4 0.97	87	185	-0.3 0.97	88	++	++	--	++
<b>BLUE RIDGE VIGOR 703</b> P: GLACIER LOGAN 210 M: BLUE RIDGE BARBA 350	556965 USA 1997	93	-0.6 0.91	24	90	0.3 0.90	49	13	1.6 0.82	32	55	5.9 0.89	26	15	0.1 0.77	38	19	-0.5 0.76	65	20	-0.1 0.70	66				
<b>BOM RETIRO 1017</b> P: M: CASAMU 2071 JUSTA GIFT 673	O078821 BRA 1999	156	-0.1 0.94	46	146	0.8 0.94	45	37	-0.0 0.46	51	102	0.6 0.93	48	17	-0.4 0.77	78	-	-	-	-	-	-				
<b>BOM RETIRO 1583 TE</b> P: BHC STRYKER M: RED LOOK DO BOM RETIRO	O106510 BRA 2003	26	-0.7 0.80	19	27	-4.8 0.80	81	-	-	-	-	-	-	-	-	-	-	-	-	-	-	-				
<b>BOM RETIRO 1633</b> P: BOM RETIRO 473 M: BOM RETIRO 383	O100501 BRA 2003	75	0.3 0.91	64	47	0.5 0.87	47	-	-	-	38	6.0 0.85	26	-	-	-	-	-	-	-	-	-				
<b>BOM RETIRO 1800</b> P: M: BOM RETIRO 852	O110795 BRA 2005	60	0.2 0.90	62	29	3.2 0.83	29	-	-	-	26	5.4 0.81	28	-	-	-	-	-	-	-	-	-				
<b>BOM RETIRO 1809</b> P: M: BOM RETIRO 1402	O110789 BRA 2005	43	0.1 0.86	56	23	2.8 0.80	31	-	-	-	20	5.2 0.79	29	-	-	-	-	-	-	-	-	-				
<b>BOM RETIRO 473</b> P: BOM RETIRO ANGICO 74 M: BARULHENTA DO BOM RETIRO	O063905 BRA 1994	55	-0.4 0.89	33	55	0.6 0.88	46	29	2.8 0.41	20	47	4.6 0.87	31	6	-0.1 0.71	61	-	-	-	-	-	-				
<b>BON VIEW EMULATION EXT 473</b> P: N BAR EMULATION EXT M: BON VIEW RUTH 808	11901155 USA 1993	270	-0.2 0.97	39	266	1.8 0.91	38	264	2.3 0.89	24	141	1.9 0.92	43	38	0.1 0.91	42	9	-0.3 0.78	60	9	0.0 0.68	44				
<b>BON VIEW NEW DESIGN 1407</b> P: B/R NEW DESIGN 036 M: BON VIEW PRIDE 664	12783540 USA 1997	14	-0.3 0.87	34	14	1.7 0.85	38	20	4.2 0.85	10	6	7.9 0.88	20	1	-0.5 0.73	85	3	0.1 0.79	48	4	-0.1 0.71	62				
<b>BON VIEW NEW DESIGN 208</b> P: B/R NEW DESIGN 036 M: BON VIEW ERICA 443	13044574 USA 1998	195	-0.3 0.95	36	195	1.9 0.95	37	40	3.7 0.93	13	151	4.8 0.96	31	73	0.9 0.90	4	125	1.0 0.92	23	123	0.0 0.86	45				
<b>BON VIEW NEW DESIGN 878</b> P: B/R NEW DESIGN 036 M: BON VIEW GAMMER 85	13062750 USA 1998	360	0.7 0.97	81	342	2.6 0.97	33	128	6.4 0.96	3	236	6.9 0.98	23	78	0.3 0.93	26	135	1.2 0.95	18	132	-0.0 0.90	55				
<b>BON VIEW SPECTRUM 1176</b> P: BF RAINMAN 9118-117 M: BON VIEW GAMMER 1324	12564177 USA 1996	30	0.2 0.85	60	26	-3.0 0.83	71	11	4.1 0.83	11	22	-2.0 0.86	60	6	-0.3 0.73	75	3	0.6 0.66	31	3	0.0 0.51	48				

# Resumen de Padres Angus Consolidado del Mercosur - 2013

## Argentina - Brasil - Uruguay

Nombre	Registro CP Año	Nacer			Destete			Leche			Final			C.E.			A.O.B.			E.G.D.			Terneza (S.A.M.)					
		NH	DEP Accu	Per	NH	DEP Accu	Per	NN	DEP Accu	Per	NH	DEP Accu	Per	NH	DEP Accu	Per	NH	DEP Accu	Per	NH	DEP Accu	Per	CAST 2959	CAST UoG	CAPN 316	CAPN 4751		
<b>BOTOTI PICU 272 S K</b> P: SODAK PRECISION 7408-97 M: BOTOTI PICU 111 LATINIA	742011 ARG 2004	26	-0.9 0.83	14	24	-0.8 0.81	57	-	-	-	2	-6.8 0.51	78	4	-0.9 0.63	97	4	0.2 0.48	43	4	-0.0 0.49	56	+	-	-	-	+	+
<b>BOYD NEW DAY 8005</b> P: A A R NEW TREND M: SVF FOREVER LADY 57D	13050780 USA 1998	35	-0.1 0.86	47	30	6.2 0.82	13	16	1.6 0.76	32	22	11.9 0.82	10	12	0.2 0.79	38	7	1.2 0.69	17	7	0.3 0.64	20						
<b>BOYD ON TARGET 1083</b> P: S A F 598 BANDO 5175 M: BOYD FOREVER LADY 7095	13828202 USA 2001	21	0.2 0.83	62	13	6.4 0.76	13	-	-	-	12	12.3 0.62	9	9	-0.1 0.74	59	18	1.5 0.79	11	18	0.7 0.80	1						
<b>BR NEW DAY 454</b> P: BOYD NEW DAY 8005 M: BR RUBY 1224	14675445 USA 2004	56	-0.1 0.89	48	54	3.2 0.88	29	3	0.4 0.81	46	23	12.3 0.88	9	10	0.2 0.71	33	23	1.8 0.78	7	22	0.1 0.65	43						
<b>BROTHER INVENCIVEL 01</b> P: RECONQUISTA 273 DISCUTIDO COPPE M: RECONQUISTA 454 FACEIRA LESTER	0105028 BRA 2004	55	-0.9 0.88	13	55	-7.5 0.88	92	33	-2.2 0.42	76	37	-8.5 0.84	83	10	-0.2 0.70	65	-	-	-	-	-	-						
<b>BROWN COVENANT U7548</b> P: BROWN COMMITMENT S7206 M: BROWN MS MONU P7930	1282948 USA 2008	155	-1.1 0.90	9	132	1.9 0.90	38	-	-	-	56	8.6 0.85	17	25	-0.1 0.80	59	51	-0.0 0.86	52	51	0.2 0.85	30						
<b>BROWN HERITAGE U6509</b> P: BECKTON HERITAGE N013 M: BROWN MS L806 S6944	1255380 USA 2008	44	-1.4 0.86	5	42	-2.8 0.84	70	-	-	-	16	-4.0 0.76	68	2	-0.4 0.50	82	4	0.3 0.56	42	2	0.0 0.50	48						
<b>BT CROSSOVER 758N</b> P: C A FUTURE DIRECTION 5321 M: BT ROYAL PRIDE 237G	14509685 USA 2003	10	-0.6 0.67	25	10	3.6 0.65	27	-	-	-	9	10.7 0.48	12	7	-0.3 0.58	73	5	-1.5 0.42	88	5	-0.2 0.42	80						
<b>BT RIGHT TIME 24J</b> P: LEACHMAN RIGHT TIME M: SITZ EVERELDA ENTENSE 1905	13360311 USA 1999	107	-0.2 0.93	43	107	2.3 0.87	34	29	-4.5 0.80	92	82	1.6 0.79	43	41	0.2 0.89	37	21	2.3 0.78	3	4	-0.0 0.64	51						
<b>BTH MR DUKE 4229</b> P: BJR DUKE 5176-5116 M: BTH MISS YOGO 083	439647 USA 1994	150	0.2 0.94	60	126	-2.0 0.93	65	48	1.8 0.68	30	48	-1.0 0.88	55	7	-0.4 0.67	78	4	-1.1 0.55	81	4	-0.2 0.56	80						
<b>BUEN ABRIGO 17 BRIGADIER BA 08 T</b> P: PASTORIZA 565 BRIGADIER T/E M: BUEN ABRIGO ORIENTAL 03 T.E	104448 URU 2008	80	0.4 0.86	71	80	-1.1 0.87	59	-	-	-	23	-1.0 0.85	55	10	0.4 0.70	19	23	-0.2 0.74	57	23	-0.0 0.64	54						
<b>BUF CRK CHF 824-1658</b> P: BUF CRK CHIEF 092-824 M: BUFFALO CREEK CARRIE VC473	299558 USA 1988	127	-0.2 0.94	38	128	3.2 0.90	29	113	-1.1 0.86	64	78	5.1 0.85	30	43	0.6 0.92	11	36	-0.7 0.86	71	36	-0.4 0.87	92						
<b>BUF CRK HOBO 1961</b> P: BUF CRK HOBO 1413 M: BUFFALO CREEK CARRIE VC1174	307777 USA 1989	588	-0.6 0.98	22	563	-2.3 0.97	67	216	2.5 0.96	23	323	-2.5 0.98	62	130	-0.2 0.94	70	127	-0.0 0.92	52	115	0.1 0.86	33						
<b>BUF CRK VAQUERO 1626</b> P: BUF CRK 27M-1255 M: BUF CRK LANA 1268	299585 USA 1988	712	0.1 0.99	54	700	-1.3 0.96	60	605	2.6 0.95	22	461	6.6 0.97	24	182	0.3 0.98	27	23	-0.1 0.88	55	21	-0.1 0.83	62						
<b>BUFF CANYON 1096 DE SANTA MATHILDE</b> P: BUFFALO CREEK CHIEF 824-1658 M: LC 377 DE SANTA MATHILDE	0107107 BRA 2004	20	0.6 0.76	78	19	0.5 0.75	47	-	-	-	12	-4.6 0.70	70	-	-	-	7	0.4 0.65	39	7	-0.0 0.65	52						

# Resumen de Padres Angus Consolidado del Mercosur - 2013

## Argentina - Brasil - Uruguay

Nombre	Registro CP Año	Nacer			Destete			Leche			Final			C.E.			A.O.B.			E.G.D.			Terneza (S.A.M.)			
		NH	DEP Accu	Per	NH	DEP Accu	Per	NN	DEP Accu	Per	NH	DEP Accu	Per	NH	DEP Accu	Per	NH	DEP Accu	Per	NH	DEP Accu	Per	CAST 2959	CAST UoG	CAPN 316	CAPN 4751
<b>BUFFALO CREEK DYNAMICS 3820</b> P: RCN DYNAMO 732 M: BUFFALO CREEK PRIMROSE 3150	490863 USA 1995	33	-1.7 0.82	2	31	-3.7 0.82	75	-	-	-	19	-5.8 0.77	75	6	-0.4 0.68	78	-	-	-	-	-	-				
<b>BUFFALO CREEK VAQUERO 1626</b> P: BUFFALO CREEK 27M-1255 M: BUFFALO CREEK LANA 1268	682991 USA 1988	635	0.5 0.97	72	582	4.9 0.97	19	496	-0.9 0.91	62	427	9.9 0.97	14	75	0.2 0.94	37	8	0.2 0.87	43	8	-0.1 0.87	59				
<b>C A FUTURE DIRECTION 5321</b> P: G A R PRECISION 1680 M: C A MISS POWER FIX 308	12493607 USA 1995	149	0.1 0.96	57	146	-0.2 0.94	52	149	2.6 0.94	21	114	4.3 0.96	33	57	-0.7 0.92	94	92	2.4 0.93	3	46	-0.0 0.89	56				
<b>C R A BEXTOR 872 5205 608</b> P: B A R EXT TRAVELER 205 M: CRA LADY JAYE 608 498 S EASY	13009379 USA 1998	691	0.5 0.99	74	641	5.8 0.98	15	244	-0.0 0.97	51	448	12.0 0.98	10	138	0.4 0.94	23	342	1.0 0.96	21	335	0.2 0.96	25	+-	+-	+-	+-
<b>C S U AGGIE EMULATION 2144</b> P: EMULATION N BAR 5522 M: C S U MISS TRAVELER 9139	11889421 USA 1992	193	-0.6 0.96	22	187	2.4 0.96	34	81	3.6 0.95	14	135	9.6 0.97	15	70	0.3 0.92	28	81	-0.4 0.92	63	81	0.1 0.87	38				
<b>C U TRAVELER 427E</b> P: Q A S TRAVELER 23-4 M: BEMINDFUL MAID DHD 0807	12450274 USA 1995	203	-0.6 0.96	25	189	-4.3 0.69	79	73	2.5 0.50	23	133	-3.1 0.47	64	94	-0.1 0.94	59	65	-0.2 0.87	56	47	-0.2 0.84	80	++	++	+-	+-
<b>C.N. RED MISSION RA SANGUINE 160-2</b> P: CN RED A SANGUINE 1260 T.E.I M: CN BLACK MISSION INNOVATOR T	84445 URU 2002	4	1.3 0.79	95	45	-1.2 0.88	59	12	1.9 0.84	28	37	2.4 0.90	40	8	0.3 0.70	30	36	-0.9 0.81	77	36	0.1 0.70	41				
<b>CAM P - 200 - K.R. 133 T.E.I</b> P: LMAN KING ROB 8621 M: PANHANDLE POLLY 200	76192 URU 1999	28	-0.4 0.88	32	35	0.0 0.88	51	7	2.6 0.86	22	27	4.0 0.91	34	11	0.3 0.77	27	11	-0.5 0.74	68	11	-0.0 0.62	55				
<b>CAM P-200-KR 138 T.E.I.</b> P: LMAN KING ROB 8621 M: PANHANDLE POLLY 200	76197 URU 1999	158	0.1 0.94	58	191	0.4 0.94	48	32	0.1 0.92	49	164	-2.1 0.96	60	34	0.1 0.83	43	-	-	-	-	-	-				
<b>CAMB 162 WID 658</b> P: WHITESTONE WIDESPREAD MB M: CAMB H-351-CD-162	92111 URU 2005	45	0.4 0.91	72	40	7.0 0.90	11	5	2.5 0.85	23	24	12.8 0.91	8	11	0.2 0.76	31	21	-1.3 0.79	85	21	0.0 0.69	49				
<b>CAMB 191 BVIEW 648</b> P: BON VIEW NEW DESIGN 878 M: CAMB H-522-R.T.-191	92101 URU 2005	29	0.3 0.87	66	29	2.1 0.87	36	3	5.5 0.84	5	28	5.9 0.90	27	12	0.5 0.74	14	13	0.2 0.75	44	13	-0.0 0.65	54				
<b>CAMB 358 WID 657</b> P: WHITESTONE WIDESPREAD MB M: CAMB MA 3792 T 8807 358 T	92110 URU 2005	76	0.3 0.93	65	75	2.0 0.93	37	3	0.1 0.87	49	47	2.9 0.94	38	22	0.4 0.83	23	38	-1.1 0.84	83	38	0.0 0.75	49				
<b>CAMB 42-D-181</b> P: OCC DISCOVERY 918D M: CAMB 42	77788 URU 1999	20	-0.6 0.84	24	20	2.6 0.83	32	7	-2.4 0.82	77	20	-3.6 0.89	66	8	0.4 0.72	22	20	0.7 0.77	30	20	0.2 0.67	30				
<b>CAMB 7177 ZOR 717 T.E.</b> P: TRES MARIAS 6301 ZORZAL T/E M: BAYUCUA TRAVELER	93913 URU 2006	30	0.4 0.87	70	26	-2.6 0.86	69	2	-1.0 0.80	63	15	-6.3 0.86	76	7	-0.3 0.69	72	11	-1.0 0.73	80	11	-0.0 0.65	55				
<b>CAMB 74 SAUG 694 TE</b> P: LEACHMAN SAUGAHATCHEE 3000C M: CAMB-H-6807-74	92145 URU 2005	28	1.1 0.88	92	28	-1.1 0.87	59	8	4.2 0.85	10	23	8.7 0.90	17	5	0.2 0.69	37	23	0.2 0.80	46	23	0.2 0.70	23				

# Resumen de Padres Angus Consolidado del Mercosur - 2013

## Argentina - Brasil - Uruguay

Nombre	Registro CP Año	Nacer			Destete			Leche			Final			C.E.			A.O.B.			E.G.D.			Terneza (S.A.M.)			
		NH	DEP Accu	Per	NH	DEP Accu	Per	NN	DEP Accu	Per	NH	DEP Accu	Per	NH	DEP Accu	Per	NH	DEP Accu	Per	NH	DEP Accu	Per	CAST 2959	CAST UoG	CAPN 316	CAPN 4751
<b>CAMB C42 LID 492</b> P: O C C HEADLINER 661H M: CAMB 42	87304 URU 2003	35	-0.3 0.87	37	38	-2.0 0.87	65	13	1.9 0.84	29	27	-2.0 0.88	59	9	0.0 0.72	49	26	-0.2 0.78	57	26	0.1 0.70	33				
<b>CAMB H-6807-75</b> P: D H D TRAVELER 6807 M: NEGRA GANANCIA 38	73851 URU 1997	59	-0.6 0.93	24	59	-7.3 0.91	91	12	2.1 0.89	27	39	-6.5 0.93	77	26	0.0 0.85	48	30	-0.1 0.83	53	30	0.0 0.73	47				
<b>CAMB LN 415 BIFFLE S 401</b> P: NORTHERN PROSPECTOR 14 M: NEGRA GANANCIA 57	85600 URU 2002	36	-0.5 0.86	29	36	-2.7 0.86	69	11	-4.2 0.83	91	28	-12.0 0.89	91	14	0.7 0.75	9	28	-0.4 0.79	62	28	-0.1 0.68	63				
<b>CAMB PRECISION GM 7159-31 T.E.</b> P: O S U PRECISION 6798 M: GIBB MIGNONNE 7159	71422 URU 1996	18	0.3 0.80	67	17	11.0 0.77	2	6	-6.8 0.78	98	14	2.5 0.82	40	-	-	-	-	-	-	-	-	-				
<b>CAMB PRECISION GM 7159-36 T.E.</b> P: O S U PRECISION 6798 M: GIBB MIGNONNE 7159	71427 URU 1996	23	0.1 0.82	58	23	18.1 0.81	1	-	-	-	21	1.8 0.85	43	-	-	-	-	-	-	-	-	-				
<b>CAMB TONTO BROST 28 T.E.</b> P: LEACHMAN TONTO M: BROST PRIMROSE 906	71419 URU 1996	24	2.3 0.83	100	23	2.7 0.81	32	7	-1.9 0.81	73	21	-1.0 0.85	55	-	-	-	-	-	-	-	-	-				
<b>CAMBA PYTA</b> P: LA SEGUNDA 9474 DEFINIDO M: DOBLEHACHE 52 ARAUCARIA	100790 URU 2008	48	-1.5 0.89	3	48	-6.0 0.89	87	-	-	-	26	-8.6 0.89	83	14	-0.1 0.76	59	19	-1.0 0.75	80	19	-0.0 0.64	57				
<b>CAMBA PYTA CAMB 137 FIL 32 - TE</b> P: CIRO'S 1112 G MARIAS LICODYN T/ M: CAM COOP - 1 F - K.R. 137	98197 URU 2007	35	0.5 0.87	76	35	-2.2 0.87	66	-	-	-	33	4.7 0.90	31	17	-0.2 0.78	67	32	2.3 0.81	4	32	-0.1 0.71	58				
<b>CAMBA PYTA CAMB 621 4022 - 37 SAUC</b> P: EL ABRA HAYMOUNT 4022 M: CAMB C137 LID 621	99243 URU 2007	13	-1.8 0.80	1	14	-12.3 0.81	99	-	-	-	8	-6.1 0.82	75	1	-0.4 0.58	78	8	0.3 0.71	40	7	0.0 0.60	46				
<b>CAMBA PYTA CAMB 65 LID - 129 TE</b> P: O C C HEADLINER 661H M: CAMB H-6807-66	100780 URU 2008	119	-2.2 0.94	1	116	0.4 0.94	48	-	-	-	70	1.5 0.94	44	38	-0.3 0.86	71	61	0.2 0.87	44	60	-0.0 0.79	57				
<b>CAMBA PYTA CAMB 674 BRIG-279</b> P: PASTORIZA 565 BRIGADIER T/E M: CAMB CQ 116 CAMB 287 674	102800 URU 2008	10	-1.1 0.80	9	10	-12.7 0.79	99	-	-	-	10	-10.7 0.85	88	6	0.4 0.74	20	6	-0.4 0.73	62	7	-0.0 0.64	53				
<b>CAMB-FM-FULLBACK 73</b> P: RITO 9FB3 OF 5H11 FULLBACK M: MEDIA AGUA BLACK 3792	73849 URU 1997	57	-0.5 0.93	28	76	-6.4 0.93	88	11	3.1 0.90	18	55	-6.6 0.94	77	33	-0.4 0.86	77	8	0.0 0.75	50	8	0.0 0.63	47				
<b>CAMBICHA 488 4180 771</b> P: EL ABRA HAYMOUNT 4180 M: CAMB C72 LID 488	95634 URU 2006	15	-0.1 0.84	48	15	-3.2 0.83	72	3	1.3 0.80	35	15	-1.9 0.88	59	7	0.1 0.76	45	13	-0.3 0.76	61	13	-0.0 0.65	51				
<b>CAMBICHA 64 CHAN 726 TE</b> P: CAMILLA CHANCE 14W M: CAMB H-6807-64	95589 URU 2006	26	0.5 0.85	75	39	6.8 0.88	11	3	0.8 0.85	41	33	11.5 0.91	11	15	0.7 0.76	6	29	-1.9 0.81	94	28	-0.0 0.69	55				
<b>CAMBICHA 66 4180 751</b> P: EL ABRA HAYMOUNT 4180 M: CAMB H-6807-66	95614 URU 2006	16	-1.3 0.84	6	16	-0.1 0.84	51	-	-	-	16	-3.4 0.87	65	6	0.6 0.72	12	11	-1.3 0.72	86	11	-0.1 0.63	68				

# Resumen de Padres Angus Consolidado del Mercosur - 2013

## Argentina - Brasil - Uruguay

Nombre	Registro CP Año	Nacer			Destete			Leche			Final			C.E.			A.O.B.			E.G.D.			Terneza (S.A.M.)			
		NH	DEP Accu	Per	NH	DEP Accu	Per	NN	DEP Accu	Per	NH	DEP Accu	Per	NH	DEP Accu	Per	NH	DEP Accu	Per	NH	DEP Accu	Per	CAST 2959	CAST UoG	CAPN 316	CAPN 4751
<b>CAMBICHA H392 CTCS 12 0119</b> P: CORRALERO TCS 12 M: NEGRA GANANCIA 53	76122 URU 1998	69	-0.4 0.92	33	55	0.6 0.91	46	7	0.2 0.89	49	43	-3.3 0.93	65	30	0.1 0.85	44	14	-1.4 0.76	88	14	0.0 0.63	49				
<b>CAMINO 11 TRAV 8180 CATRIEL-T/E-</b> P: MAULEON RITO 2811 DON ALFREDO-T M: MAULEON AMANCAY 2984 D A-T/E-	740604 ARG 2004	25	-0.6 0.84	25	24	2.9 0.78	31	-	-	-	18	13.8 0.68	7	16	0.0 0.83	50	-	-	-	-	-	-				
<b>CAMINO 27 P OPTIMA CATRIEL-T/E-</b> P: MAULEON RITO 2811 DON ALFREDO-T M: MAULEON ERISKAY 2448 DON ALFRED	747588 ARG 2004	26	0.6 0.82	79	25	2.5 0.78	34	-	-	-	15	2.0 0.69	42	14	0.1 0.84	42	2	-0.6 0.37	68	2	0.1 0.38	42				
<b>CAMINO 45 T FORMER LIDER-T/E-</b> P: O C C HEADLINER 661H M: MINOTAUR DAHLIA 1-T/E-	752862 ARG 2005	82	1.0 0.85	91	32	0.5 0.80	47	-	-	-	25	0.2 0.71	50	10	0.0 0.82	50	13	0.2 0.61	43	13	-0.1 0.61	69				
<b>CAMUNDA AGRARIO REDMANN-1</b> P: HLH REDMAN 210 M: CAMUNDA AGRARIA SARANDI	85873 URU 2003	78	0.0 0.93	52	51	-4.6 0.91	80	14	8.9 0.87	1	29	6.4 0.92	25	9	0.1 0.77	40	29	-0.1 0.84	53	29	0.1 0.73	32				
<b>CANDIOTA GB ARMANI BETTER 188</b> P: LEACHMAN NONE BETTER 9604 M: SANTA MARIA 14S LEACHMAN SANGUE	0099565 BRA 2003	11	-0.6 0.70	24	11	-1.9 0.70	64	-	-	-	2	-5.0 0.50	72	-	-	-	-	-	-	-	-	-				
<b>CANDOMBERO 0073517</b> P: CANDOMBERO SHOSHONE 1-16-10 M: CANDOMBERA POWER LIFT 041-26	73517 URU 1997	55	-1.1 0.93	8	46	-6.2 0.90	87	29	-1.1 0.89	65	17	-10.2 0.92	87	3	-0.1 0.63	61	16	-1.0 0.77	80	16	0.0 0.62	50				
<b>CANDOMBERO 0073518</b> P: CANDOMBERO SARANDI 127-9-5 M: CANDOMBERA PROGRESSOR 11	73518 URU 1997	23	0.1 0.87	54	14	-7.0 0.78	90	7	1.4 0.71	34	1	-5.7 0.78	74	-	-	-	-	-	-	-	-	-				
<b>CANDOMBERO 602 C 4</b> P: BASIN MAX 602C M: CANDOMBERA	91616 URU 2005	39	-0.1 0.90	47	37	-0.8 0.89	57	-	-	-	18	11.1 0.90	11	5	0.7 0.73	7	18	-0.6 0.79	69	17	-0.1 0.66	59				
<b>CANDOMBERO 602-C</b> P: BASIN MAX 602C M: CANDOMBERA RITO 4U3 - 1	98335 URU 2007	33	-0.6 0.88	24	26	-3.0 0.86	71	-	-	-	13	11.0 0.87	12	3	-0.0 0.68	52	13	0.4 0.75	37	13	-0.0 0.61	55				
<b>CANDOMBERO CATALYST 6</b> P: GP CATALYST 025 M: CANDOMBERA ALLIANCE 6595 - 1	91611 URU 2005	46	0.4 0.91	68	33	-6.1 0.89	87	-	-	-	17	5.6 0.90	27	3	-0.1 0.72	61	16	0.5 0.79	36	16	-0.1 0.67	62				
<b>CANDOMBERO DISCOVERY - 1</b> P: OCC DISCOVERY 918D M: CANDOMBERA POWER LIFT 489-3	88877 URU 2004	13	-1.0 0.84	10	11	-6.0 0.82	87	3	5.0 0.74	7	5	0.1 0.80	50	2	0.3 0.61	30	5	0.9 0.64	25	5	0.0 0.53	45				
<b>CANDOMBERO EXT 473 - 2</b> P: BON VIEW EMULATION EXT 473 M: CANDOMBERA GRANADA 1-2	80602 URU 2001	21	0.5 0.87	72	21	-5.4 0.84	84	3	3.6 0.79	14	12	-6.4 0.84	77	4	-0.2 0.63	65	12	-1.6 0.71	91	12	0.0 0.60	44				
<b>CANDOMBERO FACON 759</b> P: SANFER PERFORMA 941 M: CANDOMBERA SARANDI 127 - 13	98339 URU 2007	20	-0.5 0.84	26	20	-2.1 0.81	65	-	-	-	15	-9.5 0.85	86	5	-0.5 0.72	84	15	-0.3 0.74	60	14	0.0 0.62	50				
<b>CANDOMBERO FACON 760</b> P: SANFER PERFORMA 941 M: CANDOMBERA ALLIANCE 6595 - 1	98340 URU 2007	51	0.5 0.91	76	36	-7.2 0.89	91	-	-	-	24	6.0 0.90	26	8	0.2 0.75	33	24	1.3 0.81	15	23	0.1 0.71	36				



# Resumen de Padres Angus Consolidado del Mercosur - 2013

## Argentina - Brasil - Uruguay

Nombre	Registro CP Año	Nacer			Destete			Leche			Final			C.E.			A.O.B.			E.G.D.			Terneza (S.A.M.)			
		NH	DEP Accu	Per	NH	DEP Accu	Per	NN	DEP Accu	Per	NH	DEP Accu	Per	NH	DEP Accu	Per	NH	DEP Accu	Per	NH	DEP Accu	Per	CAST 2959	CAST UoG	CAPN 316	CAPN 4751
<b>CANDOMBERO FORTUNA 752</b> P: BADARSA 1219 FORTUNE G DRAGON M: CANDOMBERO RESOLVE 167 - 4	98332 URU 2007	27	0.8 0.87	84	23	-2.4 0.86	68	-	-	-	14	5.9 0.88	27	2	0.2 0.69	34	13	-1.7 0.76	92	13	-0.0 0.62	53				
<b>CANDOMBERO PERFORMA 5</b> P: NICHOLS PERFORMA D162 M: MODELO NEGRO GRAMI 823	91602 URU 2005	19	0.6 0.86	80	16	10.5 0.85	3	6	-2.8 0.83	81	16	6.7 0.89	24	6	0.3 0.76	28	16	-0.9 0.79	77	16	0.1 0.70	43				
<b>CANDOMBERO PERFORMA-2</b> P: RED SPUR KING 4H M: CANDOMBERA GRANADA 1-2	88864 URU 2004	44	-2.6 0.90	1	35	-10.6 0.89	97	4	2.6 0.79	22	12	-10.8 0.87	89	4	-0.1 0.67	59	12	-0.7 0.73	72	12	0.0 0.59	49				
<b>CANDOMBERO POBRECITO 4</b> P: EL POBRECITO 1852 BOLD RULLER M: CANDOMBERA SHOSHONE 1-19	69614 URU 1995	69	1.6 0.93	98	22	-2.0 0.87	65	34	-3.3 0.89	85	16	-12.1 0.92	91	5	-0.5 0.78	86	4	-2.4 0.76	97	4	-0.0 0.63	52				
<b>CANDOMBERO POBRECITO 4 - 16</b> P: CANDOMBERO POBRECITO 4 M: CANDOMBERA PATCH 1	78993 URU 2000	39	0.4 0.91	70	36	-0.2 0.89	52	10	0.3 0.86	47	21	-1.9 0.91	59	10	-0.3 0.77	71	21	-1.0 0.78	80	21	0.0 0.66	45				
<b>CANDOMBERO PROGRESSOR 15 - 1 - 2</b> P: CANDOMBERO PROGRESSOR 15-1-13 M: CANDOMBERA SHOSHONE 1-16-9	78979 URU 2000	61	-1.5 0.93	3	57	-0.1 0.91	52	19	-0.2 0.88	53	31	0.8 0.92	47	8	-0.0 0.71	53	31	-0.1 0.82	53	31	0.0 0.70	45				
<b>CANDOMBERO PROGRESSOR 15-1-13</b> P: CANDOMBERO PROGRESSOR 15-1 M: CANDOMBERA KOLONEL 10-2	70196 URU 1995	76	-1.4 0.94	4	46	-4.8 0.92	81	29	-0.8 0.90	60	22	-3.6 0.93	66	7	0.1 0.78	45	16	-0.9 0.80	78	16	0.0 0.68	44				
<b>CANDOMBERO PROGRESSOR 15-1-15</b> P: CANDOMBERO POWER LIFT 041-25 M: CANDOMBERA SHOSHONE 1-16-6	71340 URU 1996	56	-0.4 0.90	30	18	-16.9 0.81	100	26	4.3 0.84	9	12	-14.3 0.88	94	5	-0.1 0.63	58	-	-	-	-	-	-				
<b>CANDOMBERO SARANDI 127-13</b> P: CANDOMBERO SARANDI 127-9 M: CANDOMBERA CHAPARRAL 1-13	71337 URU 1996	34	-0.7 0.90	19	16	-12.7 0.82	99	15	5.7 0.83	4	7	-3.3 0.88	65	3	-0.6 0.70	90	-	-	-	-	-	-				
<b>CANDOMBERO SHOSHONE 471-3</b> P: CANDOMBERO SHOSHONE 1-16-10 M: CANDOMBERA SHOSHONE 1-16-5	69618 URU 1995	55	0.5 0.93	73	16	-11.0 0.85	98	33	7.1 0.87	2	9	0.8 0.91	47	4	-0.2 0.74	64	-	-	-	-	-	-				
<b>CANDOMBERO STEVENSON ROYCE</b> P: STEVENSON ROYCE 741C M: MODELO R.Y J.CRUIZ POBRECITO 856	79839 URU 2001	60	1.5 0.92	97	58	-3.7 0.91	75	14	1.7 0.88	31	31	-5.3 0.92	73	8	0.0 0.72	48	31	-2.3 0.83	97	31	-0.0 0.72	57				
<b>CANDOMBERO VIISON - 1</b> P: TC SUPREME VISION 691 M: CANDOMBERA PROGRESSOR 15 - 1 -	85845 URU 2003	27	-0.4 0.87	32	27	-1.5 0.87	62	6	4.3 0.81	10	12	9.3 0.88	16	5	0.6 0.72	9	12	0.6 0.75	32	12	0.0 0.61	44				
<b>CANTAGALO BARTOLOME 2093</b> P: M: VALEDICTORIAN CENTENNIAL DE CAN	O106565 BRA 2003	19	0.6 0.75	79	19	-1.3 0.75	60	-	-	-	10	0.7 0.69	48	1	-0.7 0.55	92	-	-	-	-	-	-				
<b>CARDO AZUL 47 T8180 LIDER-T/E-</b> P: O C C HEADLINER 661H M: MAULEON LULA 2962 D A-T/E-	742292 ARG 2004	54	-0.3 0.85	38	42	4.8 0.83	20	-	-	-	41	5.7 0.78	27	30	-1.0 0.85	98	-	-	-	-	-	-				
<b>CARDO DOMINGO</b> P: AGROMELU 2756 RAINBOW FALUCHO M: GUE-GLEN SUR VALCHETA-T/E-	780894 ARG 2009	32	0.6 0.73	79	30	8.5 0.74	6	-	-	-	-	-	-	-	-	-	-	-	-	-	-	-				



# Resumen de Padres Angus Consolidado del Mercosur - 2013

## Argentina - Brasil - Uruguay

Nombre	Registro CP Año	Nacer			Destete			Leche			Final			C.E.			A.O.B.			E.G.D.			Terneza (S.A.M.)			
		NH	DEP Accu	Per	NH	DEP Accu	Per	NN	DEP Accu	Per	NH	DEP Accu	Per	NH	DEP Accu	Per	NH	DEP Accu	Per	NH	DEP Accu	Per	CAST 2959	CAST UoG	CAPN 316	CAPN 4751
<b>CARDOSANTO 1 WESTWIND RITO</b> P: WESTWIND RITO 8503 D J H 019 M: RUBETA 3806 DISTANCIADA	753375 ARG 2004	29	-0.8 0.84	17	18	-1.4 0.77	61	2	3.0 0.62	18	17	-2.4 0.67	61	10	-0.3 0.75	73	-	-	-	-	-	-				
<b>CARDOSANTO 21 FORTUNA</b> P: BADARSA 1219 FORTUNE G DRAGON M: BLACK PRINCESS 10362 LASS	761717 ARG 2007	44	0.4 0.85	71	44	4.5 0.85	22	3	-0.6 0.64	58	33	-2.0 0.79	60	16	0.5 0.85	15	-	-	-	-	-	-				
<b>CARDOSANTO 3 PERFORMA</b> P: NICHOLS PERFORMA D162 M: RUBETA 3806 DISTANCIADA	756470 ARG 2005	34	-1.8 0.85	1	22	-6.8 0.83	90	5	-2.7 0.68	80	16	-15.9 0.71	96	12	-0.3 0.82	73	-	-	-	-	-	-				
<b>CARDOSANTO 5 PERFORMA</b> P: NICHOLS PERFORMA D162 M: BEST 928 ATALAYA	756471 ARG 2005	53	0.8 0.85	86	39	1.5 0.85	40	-	-	-	24	6.8 0.74	23	18	0.3 0.83	27	-	-	-	-	-	-				
<b>CARMARI 159 BUSTER SKG 89J-T/E/-</b> P: HLH BUSTER 406 603 M: RED SHODEREE ECHETA 89J	728794 ARG 2001	55	-2.3 0.88	1	47	5.0 0.85	19	8	-6.5 0.58	98	30	-3.5 0.62	66	16	0.2 0.83	34	2	0.0 0.36	49	2	-0.3 0.33	88	++	+ -	+ -	+ -
<b>CARUMBE RED BODACIOUS 653</b> P: TKP BODACIOUS 693 M: CARUMBE VICOSA RED 458	O081400 BRA 2000	20	0.3 0.76	68	17	1.9 0.74	37	-	-	-	10	6.5 0.69	24	3	0.4 0.55	22	-	-	-	-	-	-				
<b>CARUMBE RED CHEROKEE 969</b> P: BUFFALO CREEK CHEROKEE CANYON 4 M: CARUMBE RED TULIPA 470	O108782 BRA 2005	20	-0.0 0.77	49	21	-6.7 0.77	89	-	-	-	-	-	-	-	-	-	-	-	-	-	-					
<b>CARUMBE RED CHEYENNE 867</b> P: LEACHMAN CHEYENNE B221L M: CARUMBE EVILESCA RED 250	O104706 BRA 2004	20	0.5 0.76	72	19	-3.0 0.75	71	-	-	-	13	-2.7 0.71	62	3	-0.1 0.55	58	-	-	-	-	-	-				
<b>CARUMBE RED ERIC 725</b> P: RED ERIC M: CARUMBE RED OLGA 478	O091884 BRA 2002	12	0.0 0.70	53	12	2.4 0.70	34	-	-	-	10	8.0 0.69	20	-	-	-	-	-	-	-	-					
<b>CARUMBE RED PICASSO 437</b> P: WMC PICASSO M: CASAMU 1169-224 CINTHIA 111 TE	O071530 BRA 1997	12	0.5 0.70	76	12	0.1 0.70	50	-	-	-	-	-	-	-	-	-	-	-	-	-	-					
<b>CARUMBE RED QUEBRACHO 1199</b> P: TRES MARIAS 5839 QUEBRACHO TE M: OLGA DO CARUMBE 1267	O129641 BRA 2008	14	-0.0 0.72	50	14	0.7 0.72	46	-	-	-	-	-	-	-	-	-	-	-	-	-	-					
<b>CARUMBE RED ROMEO 1079</b> P: BUFFALO CREEK ROMEO L081 M: CARUMBE RED TULIPA 470	O115156 BRA 2006	22	-0.1 0.77	47	21	-11.2 0.77	98	-	-	-	14	-14.6 0.72	95	-	-	-	-	-	-	-	-					
<b>CARUMBU RED CHEROKEE 1057</b> P: BUFFALO CREEK CHEROKEE CANYON 4 M: LINEBACKER DO CARUMBE 1009	O115148 BRA 2006	36	-0.5 0.83	28	36	4.6 0.83	21	-	-	-	16	7.4 0.73	21	6	0.5 0.64	13	16	0.5 0.73	36	14	-0.0 0.72	53				
<b>CASAMU 102 RECHIEF-T/E-</b> P: FTF CHFLINE 6M K349 M: GURE ECHEA 1625 CHOCKTAW	643889 ARG 1985	86	-0.2 0.85	43	90	-0.6 0.85	55	20	0.2 0.67	48	74	-10.9 0.80	89	31	-0.7 0.85	93	-	-	-	-	-	-				
<b>CASAMU 1150-334 MODERADO TE</b> P: CASAMU 714-6718 FRANKLY CHIEF T M: CASAMU 597-334 REENA 253	O064341 BRA 1993	24	1.3 0.78	95	22	-1.2 0.77	59	23	-2.9 0.33	82	19	-1.7 0.75	58	2	-0.3 0.59	72	-	-	-	-	-	-				

# Resumen de Padres Angus Consolidado del Mercosur - 2013

## Argentina - Brasil - Uruguay

Nombre	Registro CP Año	Nacer			Destete			Leche			Final			C.E.			A.O.B.			E.G.D.			Terneza (S.A.M.)			
		NH	DEP Accu	Per	NH	DEP Accu	Per	NN	DEP Accu	Per	NH	DEP Accu	Per	NH	DEP Accu	Per	NH	DEP Accu	Per	NH	DEP Accu	Per	CAST 2959	CAST UoG	CAPN 316	CAPN 4751
CASAMU 1738 PORTENTO BETTER-T/E- P: LMAN NONE BETTER 9604 M: CASAMU 639 380 EGEEA 369	705169 ARG 1995	78	0.2 0.89	60	72	2.1 0.85	36	70	-3.0 0.47	83	60	4.9 0.83	30	16	0.3 0.85	27	9	0.4 0.73	39	12	-0.1 0.75	60				
CASAMU 1750 YEROVIA PORTAZO P: CASAMU 372 50H NOTHING-T/E- M: EL SOLAR 1052	701850 ARG 1995	216	0.6 0.97	79	201	-1.1 0.83	59	229	-2.3 0.60	77	133	3.2 0.75	37	57	0.6 0.95	11	87	-0.6 0.94	70	87	-0.2 0.94	80				
CASAMU 1802 CONTRA GIFT 643 P: GAYLA 8985 RCN COUNTER POINT II M: CASAMU 643-3334 GIFT 303	701869 ARG 1995	33	0.6 0.82	78	29	0.3 0.81	49	-	-	-	12	-2.3 0.70	61	-	-	-	-	-	-	-	-	-				
CASAMU 1916 LINCOLN TREMENDO P: TANINO TREMENDO KING 2 M: GAYLA 7234 LINCOLN DYNAMO	704333 ARG 1996	258	-0.2 0.96	42	223	-2.9 0.95	71	31	-0.0 0.42	51	152	-4.4 0.94	69	21	-0.4 0.80	80	21	0.1 0.78	49	21	-0.1 0.78	64				
CASAMU 2322 TREMENDO ZORZAL P: CASAMU 1208 LEADER ZAMA-T/E/I- M: CASAMU 1475 TREMENDO SOPHIE 927	709384 ARG 1997	50	0.4 0.91	71	40	1.9 0.85	38	16	-3.5 0.68	86	28	-3.9 0.67	68	13	1.0 0.85	2	25	-1.0 0.82	78	25	-0.1 0.82	69				
CASAMU 2516 FEDERAL MODERNO P: CASAMU 1478 NOTHING MODERADO M: COCHICOS MIDDY B 27	713182 ARG 1998	469	-1.3 0.98	5	417	-6.3 0.95	88	336	-5.4 0.92	95	376	-22.7 0.94	99	173	-1.4 0.97	100	349	-1.1 0.98	81	346	-0.2 0.98	80	++	--	--	+ -
CASAMU 3560 MILAGROM HELVIO P: HELV 6 1829 M 778 22 P M: CASAMU 2791 MILAGROM MIDDY 2329	724946 ARG 2001	194	0.9 0.85	88	178	5.2 0.85	18	62	-2.6 0.85	79	166	4.7 0.85	31	79	0.4 0.85	20	140	1.5 0.85	11	140	0.2 0.85	29	++	+ -	+ -	+ -
CASAMU 3568 PUNZO HELVIO P: HELV 6 1829 M 778 22 P M: CASAMU 2747 PUNZ?SOAPY 918	726716 ARG 2001	76	-0.5 0.85	29	74	4.8 0.85	20	38	-7.1 0.79	99	65	-0.7 0.77	54	27	-0.5 0.85	85	50	1.2 0.85	16	50	0.1 0.85	42	++	++	--	+ -
CASAMU 3640 POTENCIA COPPER P: LCHMAN COPPER ROB 1204D M: CASAMU 809 514 AMANCAY 115	733483 ARG 2001	200	0.2 0.97	62	182	-1.7 0.95	63	89	3.7 0.91	13	160	1.2 0.91	46	88	-0.5 0.95	85	137	0.4 0.96	37	137	0.2 0.96	29	++	++	--	++
CASAMU 3738 CAMBIO FEDERAL P: CASAMU 2516 FEDERAL MODERNO M: CASAMU 2935 CAMBIO AMANCAY 809	728466 ARG 2002	125	-0.2 0.85	43	109	-2.7 0.85	70	42	-0.9 0.77	62	39	-5.9 0.69	75	22	-0.6 0.85	90	34	-1.3 0.85	85	36	0.2 0.85	29				
CASAMU 3872 ZORZAL FEDERAL P: CASAMU 2516 FEDERAL MODERNO M: CASAMU 2885 ZORZALA GIFT 1683	728527 ARG 2002	217	-1.1 0.85	9	200	0.8 0.85	45	52	-0.5 0.78	57	108	-11.3 0.81	90	54	0.0 0.85	50	65	-2.0 0.85	94	64	-0.1 0.85	69	++	--	--	--
CASAMU 4100 INTEGRO CARKAR P: CASAMU 2920 MODERADO CARA? M: CASAMU 1991 INTEGRO WALTRAUTE	730710 ARG 2002	289	-1.8 0.97	1	247	6.0 0.96	15	51	-9.0 0.85	100	197	8.8 0.91	17	92	1.0 0.95	2	176	0.0 0.96	49	177	0.7 0.96	1	++	++	++	++
CASAMU 4144 DESIGNIO JEWLIAN P: EL ABRA YEWLIAN 4214 M: CASAMU 1643 DESIGNIO DEXAN 6	730727 ARG 2002	138	-1.6 0.85	3	107	2.6 0.85	33	32	-5.0 0.84	94	87	-4.3 0.85	69	36	0.8 0.85	5	81	-0.4 0.85	62	81	0.4 0.85	11	++	+ -	++	++
CASAMU 4472 SEGURO CONTRERAZO P: CASAMU 3320 CONTRERA IPORAZO M: CASAMU 3385 SEGURA GIFT 1003	736699 ARG 2003	90	-0.5 0.85	29	85	-2.8 0.85	70	18	0.3 0.76	47	69	-2.6 0.84	62	14	0.1 0.85	42	42	0.5 0.85	34	42	-0.1 0.85	69				
CASAMU 4762 PUNZO FEDERAL P: CASAMU 2516 FEDERAL MODERNO M: CASAMU 2747 PUNZ?SOAPY 918	739535 ARG 2004	50	-0.6 0.85	25	46	0.2 0.85	50	4	-10.0 0.72	100	42	-10.0 0.79	87	11	-1.2 0.84	99	20	0.4 0.85	37	20	-0.0 0.85	56				

# Resumen de Padres Angus Consolidado del Mercosur - 2013

## Argentina - Brasil - Uruguay

Nombre	Registro CP Año	Nacer			Destete			Leche			Final			C.E.			A.O.B.			E.G.D.			Terneza (S.A.M.)						
		NH	DEP Accu	Per	NH	DEP Accu	Per	NN	DEP Accu	Per	NH	DEP Accu	Per	NH	DEP Accu	Per	NH	DEP Accu	Per	NH	DEP Accu	Per	CAST 2959	CAST UoG	CAPN 316	CAPN 4751			
<b>CASAMU 4772 PUNZO JEWLIAN</b> P: EL ABRA YEWLIAN 4214 M: CASAMU 3071 PUNZO AMANCAY 1233	739540 ARG 2004	39	0.2 0.85	62	38	-5.5 0.85	85	2	0.9 0.64	40	32	-4.1 0.75	68	11	-0.4 0.82	80	31	-0.1 0.85	53	31	0.1 0.85	42							
<b>CASAMU 4874 HELVION DESIGNIO</b> P: CASAMU 3560 MILAGROM HELVIO M: CASAMU 1639 DESIGNIO PASTORA 71	741241 ARG 2004	60	2.7 0.85	100	56	-0.4 0.85	54	4	3.1 0.65	17	40	1.3 0.78	45	17	0.7 0.83	7	41	-3.0 0.85	99	41	-0.0 0.85	56							
<b>CASAMU 4878 JEWLIAN SOL</b> P: EL ABRA YEWLIAN 4214 M: CASAMU 3737 SOL LARKABA 2219	741243 ARG 2004	119	-1.2 0.95	8	87	2.8 0.92	32	12	-5.3 0.76	95	81	4.2 0.87	33	28	-0.1 0.89	59	67	1.1 0.93	18	67	0.5 0.94	6	+	-	+	-	+	-	
<b>CASAMU 4890 JEWLIAN FEDERAL</b> P: EL ABRA YEWLIAN 4214 M: CASAMU 3673 FEDERALA CHINUCA 29	741249 ARG 2004	71	-1.0 0.87	10	66	-2.0 0.86	65	-	-	-	56	-7.7 0.83	81	20	-0.1 0.85	61	27	-0.5 0.84	66	26	0.1 0.84	41							
<b>CASAMU 4920 JEWLIAN MODERNAZO</b> P: EL ABRA YEWLIAN 4214 M: CASAMU 3977 MODERNAZA AMANCAY 2	742276 ARG 2004	127	-2.3 0.85	1	82	-10.5 0.85	97	6	-3.1 0.72	84	68	-6.1 0.84	76	22	1.1 0.85	1	56	0.1 0.85	46	56	0.2 0.85	29	++	++	+	-	+	-	
<b>CASAMU 5070 ROLLIZO LARKO</b> P: CASAMU 3640 POTENCIA COPPER M: CASAMU 3601 LARKA LIZA 2671	742132 ARG 2004	44	0.8 0.90	86	38	0.2 0.88	50	6	0.5 0.72	45	32	4.8 0.78	31	22	0.2 0.87	34	39	0.2 0.90	43	39	0.2 0.90	29	++	++	-	-	+	-	
<b>CASAMU 5302 WITBERT JEWLIAN</b> P: EL ABRA WITBERT 5128 M: CASAMU 3311 YEWLIAN GIFT 2619	753841 ARG 2004	53	-0.9 0.85	14	34	2.5 0.85	34	5	-2.5 0.72	78	22	3.6 0.72	35	28	0.8 0.84	5	31	0.9 0.83	23	31	-0.1 0.84	69	+	-	++	-	-	+	-
<b>CASAMU 5338 JEWLIAN 7U</b> P: EL ABRA YEWLIAN 4214 M: CASAMU 1683 7U GIFT 301	745463 ARG 2005	60	-2.7 0.85	1	36	-5.7 0.85	86	-	-	-	32	-9.8 0.76	87	14	-0.4 0.85	80	25	-3.0 0.85	99	25	0.3 0.85	19	++	++	++	+	-		
<b>CASAMU 5470 JEWLIAN JEWLIAN 3905-T</b> P: EL ABRA YEWLIAN 4214 M: EL ABRA DUCHESS RANCE 5181	751582 ARG 2005	65	-2.8 0.91	1	59	-10.3 0.89	97	2	-0.7 0.61	59	51	-20.2 0.80	99	14	-0.7 0.77	93	31	-5.0 0.85	100	31	0.3 0.86	19	++	++	+	-	++	++	
<b>CASAMU 5502 HELVION SANSON</b> P: CASAMU 3560 MILAGROM HELVIO M: CASAMU 2587 SANSONA GIFT 1371	747391 ARG 2005	18	-0.2 0.82	43	18	1.0 0.80	44	-	-	-	16	-3.4 0.68	65	7	0.2 0.75	34	15	4.1 0.77	1	15	0.3 0.78	19							
<b>CASAMU 5610 YEWLIAN NOISY</b> P: EL ABRA YEWLIAN 4214 M: CASAMU 4335 NOISY MILUNA 3167	747435 ARG 2005	59	-1.8 0.85	1	37	-12.2 0.85	99	-	-	-	28	-13.3 0.75	93	15	-0.9 0.85	97	31	-1.1 0.85	81	31	-0.2 0.85	80	++	++	+	-	+	-	
<b>CASAMU 5622 LEADER JEWLIAN</b> P: O C C HEADLINER 661H M: CASAMU 4407 JEWLIANA LADY 2335	747441 ARG 2005	215	-1.2 0.96	8	138	3.0 0.94	30	12	1.1 0.69	38	91	19.0 0.87	2	43	0.2 0.91	34	82	4.9 0.94	1	82	0.6 0.94	3	++	+	-	+	-	+	-
<b>CASAMU 5672 ALCA ALU SCOTTISH</b> P: CASAMU 4100 INTEGRO CARKAR M: CASAMU 3779 SCOTTISH ERICA 2773	747954 ARG 2005	21	-1.0 0.85	12	20	10.0 0.81	4	-	-	-	19	8.9 0.71	17	10	0.7 0.83	7	18	0.0 0.85	49	19	0.3 0.85	19							
<b>CASAMU 5696 ALCA ALU MODERNAZO</b> P: CASAMU 4100 INTEGRO CARKAR M: CASAMU 3857 MODERNAZA MIDDY 281	747964 ARG 2005	89	-1.3 0.85	6	68	5.1 0.85	19	2	-3.6 0.59	87	64	12.4 0.83	9	34	0.6 0.85	11	64	-0.4 0.85	62	65	0.6 0.85	3	++	+	-	++	+	-	
<b>CASAMU 5792 ALCA ALU JEWLIAN</b> P: CASAMU 4100 INTEGRO CARKAR M: CASAMU 3743 JEWLIAN ROCIO 255	748010 ARG 2005	80	-0.8 0.85	17	74	8.2 0.85	7	-	-	-	60	5.9 0.83	27	26	1.0 0.85	2	53	-0.3 0.85	59	53	0.6 0.85	3	++	++	+	-	+	-	

# Resumen de Padres Angus Consolidado del Mercosur - 2013

## Argentina - Brasil - Uruguay

Nombre	Registro CP Año	Nacer			Destete			Leche			Final			C.E.			A.O.B.			E.G.D.			Terneza (S.A.M.)			
		NH	DEP Accu	Per	NH	DEP Accu	Per	NN	DEP Accu	Per	NH	DEP Accu	Per	NH	DEP Accu	Per	NH	DEP Accu	Per	NH	DEP Accu	Per	CAST 2959	CAST UoG	CAPN 316	CAPN 4751
<b>CASAMU 5830 FEDERAL YEWLIAN</b> P: CASAMU 2516 FEDERAL MODERNO M: CASAMU 3081 YEWLIAN AMANCAY N64	748029 ARG 2005	32	0.5 0.85	76	31	-0.2 0.84	53	2	-4.0 0.62	89	24	0.9 0.72	47	8	-0.3 0.82	73	21	-0.1 0.85	53	21	0.1 0.85	42				
<b>CASAMU 5860 ALCA ALU SCOTTISH</b> P: CASAMU 4100 INTEGRO CARKAR M: CASAMU 3803 SCOTTISH DANIELA 29	748044 ARG 2005	133	0.5 0.95	76	89	1.6 0.92	40	2	-7.2 0.46	99	83	0.6 0.85	48	32	0.4 0.90	20	60	-2.6 0.92	98	60	0.1 0.93	42	++	++	++	++
<b>CASAMU 5888 ALCA ALU KRATOS</b> P: CASAMU 4100 INTEGRO CARKAR M: CASAMU 3883 KRATA MILUNA 1395	748058 ARG 2005	59	-1.9 0.91	1	51	-1.8 0.88	64	-	-	-	27	-4.9 0.74	71	15	0.2 0.85	34	25	0.5 0.87	34	25	0.5 0.87	6	++	++	++	++
<b>CASAMU 5890 HELVIO MULTIPLE</b> P: CASAMU 3560 MILAGROM HELVIO M: CASAMU 2141 MULTIPLE GIFT 1455	748059 ARG 2005	30	2.6 0.85	100	27	0.8 0.81	45	2	0.7 0.60	42	11	-7.9 0.64	81	-	-	-	11	0.1 0.70	46	11	-0.0 0.70	56				
<b>CASAMU 5956 JEWLIAN TITAN</b> P: EL ABRA YEWLIAN 4214 M: CASAMU 2641 TITANA MILUNA 1367	750859 ARG 2006	130	-2.5 0.85	1	73	-2.3 0.85	67	-	-	-	49	-4.9 0.82	71	24	0.0 0.85	50	36	-1.9 0.85	94	36	0.1 0.85	42				
<b>CASAMU 5970 JEWLIAN ORFEO</b> P: EL ABRA YEWLIAN 4214 M: CASAMU 3133 ORFEO SEXY 1959	750865 ARG 2006	51	-0.3 0.85	38	28	-1.3 0.85	60	-	-	-	28	5.4 0.76	28	13	0.4 0.84	20	28	-1.1 0.85	81	28	0.6 0.85	3				
<b>CASAMU 6004 JEWLIAN LARKO</b> P: EL ABRA YEWLIAN 4214 M: CASAMU 3761 LARKA CHINUCA 1453	750881 ARG 2006	48	-1.0 0.85	12	16	-3.9 0.80	77	-	-	-	16	-1.6 0.71	58	6	0.8 0.79	5	6	-0.7 0.77	71	6	0.1 0.77	42				
<b>CASAMU 6118 ROLLIZO NOISY</b> P: CASAMU 3640 POTENCIA COPPER M: CASAMU 4563 NOISY GIFT 1683	755229 ARG 2006	83	0.0 0.85	53	55	-1.4 0.79	61	-	-	-	14	0.7 0.62	48	4	-0.4 0.61	80	-	-	-	-	-	-				
<b>CASAMU 6148 ROLLIZO PUNZO</b> P: CASAMU 3640 POTENCIA COPPER M: CASAMU 2725 PUNZ?CINTHIA 1333	755242 ARG 2006	46	0.7 0.83	83	10	2.9 0.68	31	-	-	-	8	5.1 0.60	30	-	-	-	-	-	-	-	-	-				
<b>CASAMU 6376 QUETRAL JEWLIAN</b> P: CASAMU 4412 COPPER CONTRERAZO M: CASAMU 3717 JEWLIAN PICU 936	755134 ARG 2006	22	-2.5 0.85	1	16	-6.6 0.80	89	-	-	-	16	-6.0 0.72	75	7	-0.4 0.80	80	19	-1.2 0.85	83	19	0.1 0.85	42				
<b>CASAMU 6394 ALCA ALU MAZORQUERO</b> P: CASAMU 4100 INTEGRO CARKAR M: CASAMU 3865 MAZORQUERA AMANCAY	755143 ARG 2006	32	1.0 0.87	91	35	-0.4 0.86	54	-	-	-	24	3.2 0.75	37	14	1.3 0.85	1	24	0.5 0.87	34	24	0.2 0.88	29				
<b>CASAMU 6398 ROLLIZO ZORZAL</b> P: CASAMU 3640 POTENCIA COPPER M: CASAMU 2911 ZORZALA GIFT 2361	755145 ARG 2006	82	0.9 0.85	88	46	-0.1 0.77	52	-	-	-	4	-3.4 0.57	65	-	-	-	-	-	-	-	-	-				
<b>CASAMU 6448 JEWLIAN ROLLIZO</b> P: EL ABRA YEWLIAN 4214 M: CASAMU 4819 ROLLIZA KAREN 3551	755166 ARG 2006	137	-2.8 0.95	1	88	-5.7 0.91	85	2	-0.6 0.60	58	53	0.9 0.83	47	22	-0.6 0.87	90	52	-1.7 0.91	91	52	0.4 0.91	11				
<b>CASAMU 6474 CURICHE CARKAR</b> P: CASAMU 4382 QUANTOCK SCOTTISH M: CASAMU 4755 CARKARA REENA 1903	755177 ARG 2006	31	1.2 0.87	94	30	2.7 0.85	32	-	-	-	28	5.1 0.75	30	15	0.6 0.84	11	26	-0.6 0.88	68	26	-0.2 0.88	80				
<b>CASAMU 6492 ALCA ALU MODERNAZO</b> P: CASAMU 4100 INTEGRO CARKAR M: CASAMU 3809 MODERNAZA ROCIO 263	755186 ARG 2006	23	-0.7 0.85	21	20	9.8 0.82	4	-	-	-	19	2.2 0.74	41	9	-0.7 0.82	93	18	0.2 0.85	43	18	-0.0 0.85	56				

# Resumen de Padres Angus Consolidado del Mercosur - 2013

## Argentina - Brasil - Uruguay

Nombre	Registro CP Año	Nacer			Destete			Leche			Final			C.E.			A.O.B.			E.G.D.			Terneza (S.A.M.)			
		NH	DEP Accu	Per	NH	DEP Accu	Per	NN	DEP Accu	Per	NH	DEP Accu	Per	NH	DEP Accu	Per	NH	DEP Accu	Per	NH	DEP Accu	Per	CAST 2959	CAST UoG	CAPN 316	CAPN 4751
<b>CASAMU 6590 ADENGEN ORFEO</b> P: CASAMU 4144 DESIGNIO JEWLIAN M: CASAMU 2365 ORFEO EGEA 1541	756801 ARG 2006	31	-0.5 0.81	29	24	4.8 0.75	20	5	-1.5 0.63	69	17	2.9 0.62	38	2	-0.4 0.65	80	5	1.6 0.44	9	5	-0.0 0.45	56				
<b>CASANOVA ASTURIAS 83 T.E.</b> P: LCHMAN COPPER ROB 1204D M: RED EMBRUJO'S SANGUINE MART 11	87395 URU 2003	27	-0.1 0.75	44	27	-3.6 0.74	75	2	3.3 0.74	16	23	-0.6 0.78	54	9	-0.0 0.61	51	23	-0.5 0.68	66	22	0.1 0.59	43				
<b>CASSINA OCC VASCO FULL</b> P: O C C HEADLINER 661H M: CASSINA 53 SO'A CHIEF DOBLE HAC	730173 ARG 2002	32	0.0 0.82	51	34	0.6 0.81	47	-	-	-	28	3.5 0.78	36	24	-0.4 0.81	79	4	0.6 0.59	32	4	0.0 0.53	44				
<b>CATANDUVA 1168 QUEBRANTO 1802-1897</b> P: CASAMU 1802 CONTRA GIFT 643 M: CASAMU 1897 IPORAZO CHINUCA 107	O114731 BRA 2006	38	1.0 0.84	90	34	-8.0 0.83	93	-	-	-	17	-8.5 0.74	83	2	-1.0 0.59	98	2	0.1 0.50	47	2	-0.1 0.50	59				
<b>CATANDUVA 285 IBOPE KING ROB B36</b> P: LEACHMAN KING ROB 8621 M: SANTA MARIA 80B SAWYER DIXIE B3	O082274 BRA 2000	24	-1.2 0.78	6	22	0.5 0.78	47	-	-	-	16	-0.8 0.75	54	9	-0.1 0.72	62	-	-	-	-	-	-				
<b>CATANDUVA 540 LEGISLADOR AMORES SP</b> P: CATANDUVA 176 HISPANO MIS AMORE M: SPECIAL DE CANTAGALO 852	O090238 BRA 2002	31	0.4 0.83	70	20	3.7 0.76	26	-	-	-	17	-0.2 0.74	52	10	-0.6 0.69	91	1	0.6 0.43	32	1	0.1 0.43	42				
<b>CATANDUVA 651 MEROBLE TE69-SB5590</b> P: CATANDUVA INQUISIDOR 1802-1897- M: SAO BIBIANO TAMARIK 5590	O092988 BRA 2002	37	-0.1 0.84	45	34	-1.0 0.83	58	-	-	-	31	-1.6 0.82	58	-	-	-	-	-	-	-	-	-				
<b>CATANDUVA 772 NATALITE TE89-TE03</b> P: CATANDUVA ITAIMBE BALOO 1741-TE M: PANTANO TE03 BRIGITE	O098265 BRA 2003	41	0.6 0.85	77	31	0.4 0.82	48	-	-	-	20	2.1 0.77	42	8	-0.0 0.69	51	2	0.0 0.64	50	2	-0.1 0.64	62				
<b>CATANDUVA 788 NABABO COPPER ROB 51</b> P: LEACHMAN COPPER ROB 1204D M: UMBU 511 JUANITA	O098278 BRA 2003	52	-0.6 0.87	25	52	-4.0 0.87	77	26	-4.3 0.37	91	48	-3.5 0.87	66	14	-1.2 0.75	99	46	0.3 0.86	40	32	-0.0 0.82	57				
<b>CATANDUVA 806 NAUTICO 285-1693</b> P: CATANDUVA 285 IBOPE KING ROB B3 M: CASAMU 1693 INTEGRAL ROSE 4563	O098293 BRA 2003	39	-0.3 0.84	37	29	-1.3 0.81	60	-	-	-	13	-3.6 0.71	66	3	-0.1 0.55	57	9	0.5 0.68	36	9	0.1 0.68	39				
<b>CATANDUVA 886 NOBRE TE69-157</b> P: CATANDUVA INQUISIDOR 1802-1897- M: CATANDUVA GALAXIA D'ARTAGNAN 76	O098365 BRA 2003	36	1.1 0.83	92	28	5.1 0.80	19	-	-	-	21	5.9 0.77	27	4	0.3 0.64	26	-	-	-	-	-	-				
<b>CATANDUVA FIERRO COQ 654 NOST 779</b> P: CATANDUVA TE213 NOSTRADAMUS K.R M: L.C. BUSCAVIDA C.Q. 36 CAT. 654	102153 URU 2008	34	-0.5 0.86	29	32	1.7 0.86	39	-	-	-	7	-4.7 0.81	71	3	-0.5 0.61	85	7	-0.9 0.66	76	7	-0.1 0.55	68				
<b>CATANDUVA GRAMATICO STRYKER 4128-T</b> P: BHC STRYKER M: SAO BIBIANO ERICA 4128	O075476 BRA 1998	122	0.7 0.94	82	106	-1.1 0.93	59	31	0.6 0.42	43	70	-0.6 0.91	54	17	0.4 0.78	23	18	-0.6 0.78	69	18	-0.2 0.78	75				
<b>CATANDUVA HERBAGE STRYKER 4140-TE3</b> P: BHC STRYKER M: SAO BIBIANO TAMARIK 4140	O079093 BRA 1999	32	0.5 0.82	73	22	-3.9 0.77	77	-	-	-	-	-	-	-	-	-	-	-	-	-	-	-				
<b>CATANDUVA HIBERNAL STRYKER 4140 TE</b> P: BHC STRYKER M: SAO BIBIANO TAMARIK 4140	O079149 BRA 1999	148	-0.2 0.94	43	148	-0.4 0.94	53	110	0.4 0.70	46	123	-3.8 0.93	67	36	-0.3 0.88	71	84	-0.0 0.92	51	69	0.0 0.91	50				





# Resumen de Padres Angus Consolidado del Mercosur - 2013

## Argentina - Brasil - Uruguay

Nombre	Registro CP Año	Nacer			Destete			Leche			Final			C.E.			A.O.B.			E.G.D.			Terneza (S.A.M.)			
		NH	DEP Accu	Per	NH	DEP Accu	Per	NN	DEP Accu	Per	NH	DEP Accu	Per	NH	DEP Accu	Per	NH	DEP Accu	Per	NH	DEP Accu	Per	CAST 2959	CAST UoG	CAPN 316	CAPN 4751
<b>CHAMPION HILL TECUMSEH</b> P: N BAR EMULATION EXT M:	12799608 USA 1997	400	0.2 0.98	62	404	1.0 0.94	44	492	3.4 0.92	15	290	-1.8 0.87	59	112	-0.8 0.96	95	165	-1.2 0.96	83	163	0.6 0.96	3				
<b>CHAOKURU 21 UTRACAN-T/E-</b> P: TRES MARIAS 5837 CUMELLEN-T/E- M: TRES MARIAS 5916 KATE JUNIOR-T/	736415 ARG 2003	77	-0.1 0.85	47	70	6.7 0.80	12	19	4.9 0.68	7	36	-6.9 0.63	78	22	0.1 0.82	42	-	-	-	-	-	-				
<b>CHAOKURU 33 GAUCHO-T/E-</b> P: TRES MARIAS 5837 CUMELLEN-T/E- M: TRES MARIAS 5916 KATE JUNIOR-T/	736418 ARG 2003	105	-0.6 0.91	25	95	5.1 0.80	19	17	3.5 0.67	15	45	6.2 0.63	25	38	-0.2 0.84	66	-	-	-	-	-	-				
<b>CHAOKURU CARLONCHO 48</b> P: EL ABRA HAYMOUNT 4022 M: ROSINA MISS KARIN 3103	738804 ARG 2003	151	-1.5 0.95	4	114	-7.4 0.94	91	30	-2.3 0.89	77	49	-11.8 0.93	91	27	-0.4 0.84	80	37	-2.5 0.82	98	37	-0.3 0.73	83				
<b>CHARLES E647 AGUILUCHO-T/E-</b> P: TRES MARIAS 5887 HORNERO-T/E- M: TRES MARIAS 5314 SO?ADORA 4690	740421 ARG 2002	110	1.1 0.85	93	105	1.0 0.85	44	49	1.5 0.82	33	90	-6.6 0.79	77	45	-0.3 0.85	73	24	-3.1 0.83	99	21	-0.3 0.83	88	++	--	--	+-
<b>CHARLES E767 NERON-T/E-</b> P: WESTWIND RITO 8503 D J H 019 M: CHARLES D966 EUDORA 272	746858 ARG 2003	126	-0.2 0.94	43	111	-3.0 0.93	72	25	0.3 0.80	47	90	1.6 0.86	44	48	-0.6 0.92	90	26	-0.9 0.86	76	26	0.3 0.87	19	++	++	+-	+-
<b>CHARLES E825 MARTIAL-T/E-</b> P: GLACIER MARIAS 548 M: CHARLES D750 EUDORA 262	734742 ARG 2003	118	1.2 0.94	94	94	-0.0 0.92	51	11	0.9 0.70	40	78	-0.3 0.84	52	42	0.5 0.91	15	13	-2.3 0.78	97	13	0.8 0.79	1	++	++	--	--
<b>CHARLES E869 CAUQUEN-T/E-</b> P: TRES MARIAS 5887 HORNERO-T/E- M: TRES MARIAS 5314 SO?ADORA 4690	743036 ARG 2004	76	-0.8 0.85	17	57	0.5 0.85	47	4	-1.2 0.70	65	45	5.8 0.81	27	26	0.0 0.85	50	21	-0.7 0.85	71	21	1.3 0.85	1	++	++	--	+-
<b>CHARLES E871 TROVADOR-T/E-</b> P: TRES MARIAS 6241 PAYADOR-T/E- M: CHARLES E744 NEBRASKA-T/E-	743037 ARG 2004	74	0.7 0.92	83	55	-1.6 0.89	62	11	-1.1 0.72	64	51	1.8 0.82	43	28	-0.1 0.89	59	7	-0.6 0.59	68	7	-0.3 0.60	88	++	+-	+-	+-
<b>CHARLES F253 ALAMO 2-T/E-</b> P: LAS LILAS 1003 TEJAS CACHAFAZ M: CHARLES E804 FORTALEZA-T/E-	757831 ARG 2006	37	-1.7 0.85	2	21	-5.0 0.83	83	-	-	-	18	2.7 0.75	39	11	0.9 0.83	3	1	3.8 0.72	1	1	0.2 0.74	29	++	++	+-	++
<b>CHARLES F257 SENSEI-T/E-</b> P: BASIN SENSATION 702E M: CHARLES F096 ELECTRA-T/E-	757833 ARG 2006	248	1.3 0.85	95	201	2.5 0.85	34	9	-0.5 0.65	57	174	7.8 0.85	20	94	0.2 0.85	34	23	-0.3 0.85	59	23	-0.2 0.85	80				
<b>CHARLES F311 ALAMO 1-T/E-</b> P: LAS LILAS 1003 TEJAS CACHAFAZ M: CHARLES E804 FORTALEZA-T/E-	757835 ARG 2007	37	-0.4 0.85	33	28	2.1 0.82	36	-	-	-	22	8.4 0.74	18	15	0.3 0.81	27	1	3.1 0.69	1	1	0.1 0.69	42				
<b>CHARLES F399 BAILORETO-T/E-</b> P: S A V 5175 BANDO 1024 M: CHARLES F290 FALCONERA-T/E-	765365 ARG 2007	20	0.5 0.79	76	19	5.8 0.80	15	-	-	-	16	3.2 0.68	37	11	0.3 0.79	27	3	0.5 0.69	34	3	0.6 0.70	3				
<b>CHARLES F439 CAYO-T/E-</b> P: S A V 8180 TRAVELER 004 M: CHARLES F364 IVONNA 768	765367 ARG 2008	32	0.9 0.85	88	28	10.4 0.85	3	-	-	-	18	15.1 0.74	5	8	0.8 0.80	5	16	0.3 0.82	40	16	0.4 0.83	11				
<b>CHARLES F551 BLAS-T/E-</b> P: S A V DUKE 6313 M: CHARLES F472 DAKOTA 2	771514 ARG 2008	44	1.4 0.85	97	15	-0.5 0.77	55	-	-	-	14	4.1 0.69	34	7	-0.8 0.74	95	2	0.2 0.40	43	2	-0.1 0.41	69				

# Resumen de Padres Angus Consolidado del Mercosur - 2013

## Argentina - Brasil - Uruguay

Nombre	Registro CP Año	Nacer			Destete			Leche			Final			C.E.			A.O.B.			E.G.D.			Terneza (S.A.M.)			
		NH	DEP Accu	Per	NH	DEP Accu	Per	NN	DEP Accu	Per	NH	DEP Accu	Per	NH	DEP Accu	Per	NH	DEP Accu	Per	NH	DEP Accu	Per	CAST 2959	CAST UoG	CAPN 316	CAPN 4751
<b>CHARLES F567 PUFF-T/E-</b> P: S A V HEAVY HITTER 6347 M: CHARLES E844 CALANDRIA-T/E-	771557 ARG 2008	152	2.5 0.94	100	112	9.1 0.92	5	-	-	-	81	7.9 0.84	20	52	0.9 0.88	3	18	0.5 0.82	34	18	-0.2 0.82	80				
<b>CHARLES F655 EARL-T/E-</b> P: S A V DUKE 6313 M: CHARLES F580 IVONA 770	778237 ARG 2009	35	1.2 0.85	94	26	8.4 0.85	7	-	-	-	14	14.2 0.72	6	11	0.6 0.83	11	8	-0.6 0.79	68	8	0.2 0.80	29				
<b>CHARLES F737 RADAR 20</b> P: S A V 004 RADAR 6537 M: CHARLES F282 DOLLY 15	772705 ARG 2009	88	0.3 0.85	67	51	5.7 0.85	16	-	-	-	3	17.2 0.63	3	-	-	-	2	-0.4 0.72	62	2	0.6 0.73	3				
<b>CHARLES F779 SENSEI 3</b> P: CHARLES F257 SENSEI-T/E- M: CHARLES E804 FORTALEZA-T/E-	773021 ARG 2009	10	-0.2 0.77	43	10	6.3 0.70	13	-	-	-	-	-	-	-	-	-	-	-	-	-	-	-				
<b>CHICOTAZO ORIENTAL</b> P: RITO 3X17 OF RITA 9FB2 EXT M: UROS	78490 URU 2000	57	1.0 0.93	91	57	1.0 0.93	43	16	-2.7 0.90	80	44	-7.2 0.94	79	18	0.7 0.82	6	42	-1.2 0.88	83	42	-0.1 0.79	58				
<b>CHIVILANGUS 170 RAUL</b> P: SANTA SERGIA GENDARME TRAVELLER M: CHIVILANGUS 3 CARLA MARCELO REC	739336 ARG 2003	1059	-0.3 0.99	38	902	-4.3 0.99	79	70	0.5 0.88	45	462	-8.2 0.96	82	252	0.7 0.98	7	104	0.3 0.93	40	104	0.4 0.94	11	++	++	+ -	++
<b>CHIVILANGUS 262-189-2-80</b> P: ERRE TE PRINCE TOP M: CHIVILANGUS 189 S CAP BOLD RAIN	753088 ARG 2006	30	1.0 0.82	91	30	-3.2 0.80	73	-	-	-	30	-4.5 0.71	70	19	0.0 0.81	50	-	-	-	-	-	-				
<b>CHIVILANGUS 300 FACON 105 YEWLIAN</b> P: SANFER PERFORMA 941 M: CHIVILANGUS JEWLIAN 3905 RECOVE	754642 ARG 2006	68	0.1 0.85	57	64	2.7 0.85	32	6	-0.5 0.71	57	46	-10.9 0.77	89	24	0.5 0.84	15	-	-	-	-	-	-				
<b>CHIVILANGUS 304 FACON 117 16REC</b> P: SANFER PERFORMA 941 M: CHIVILANGUS RECOVERY PATTON ENT	754644 ARG 2006	43	0.8 0.85	86	40	7.1 0.85	10	2	-2.9 0.64	82	27	3.3 0.74	37	15	0.2 0.81	34	7	-0.5 0.51	65	7	-0.1 0.52	69				
<b>CHIVILANGUS 494 NETWOR 3 92-T/E-</b> P: S A V NET WORTH 4200 M: CHIVILANGUS 3 CARLA MARCELO REC	777042 ARG 2008	49	0.6 0.85	79	40	2.0 0.85	37	-	-	-	6	-0.2 0.67	52	8	0.0 0.79	50	-	-	-	-	-	-				
<b>CHIVILANGUS 542 ZORZAL 285 CAMERUN</b> P: TRES MARIAS 6301 ZORZAL-T/E- M: CHIVILANGUS CAMERUN 51 WHAM MON	774392 ARG 2009	15	0.6 0.77	79	15	5.5 0.79	17	-	-	-	-	-	-	-	-	-	-	-	-	-	-	-				
<b>CHIVILANGUS 634 CREDITO 231 HAYMOU</b> P: STRATUM 1333 CREDITO DISCOVERY- M: CHIVILANGUS 231 JEWLIAM WHAM M	781185 ARG 2010	10	0.2 0.77	62	10	6.7 0.76	12	-	-	-	-	-	-	-	-	-	-	-	-	-	-	-				
<b>CHIVILANGUS HAYMOUNT RECOVERY</b> P: EL ABRA MAYMOUNT 4180 M: CHIVILANGUS 16 RECOVERY R	729051 ARG 2002	48	-0.6 0.76	25	53	1.9 0.80	38	10	-5.0 0.70	94	45	-17.1 0.70	97	16	-0.6 0.75	90	-	-	-	-	-	-				
<b>CHOCTAW CHIEF 373</b> P: CHOCTAW CHIEF M: KC ELIZABETH OF AYR 130	13072 CAN 1965	22	-0.4 0.92	32	28	-2.9 0.82	71	20	0.1 0.76	49	-	-	-	-	-	-	-	-	-	-	-	-				
<b>CIA.AZUL 0134 PANHANDLE GUTO</b> P: PANHANDLE RAMBO 868 M: AZUL 4747 GUTO TAURUS	O087582 BRA 2001	39	0.5 0.84	74	28	-2.1 0.80	66	-	-	-	13	-1.0 0.74	55	12	-1.0 0.72	98	-	-	-	-	-	-				





# Resumen de Padres Angus Consolidado del Mercosur - 2013

## Argentina - Brasil - Uruguay

Nombre	Registro CP Año	Nacer			Destete			Leche			Final			C.E.			A.O.B.			E.G.D.			Terneza (S.A.M.)			
		NH	DEP Accu	Per	NH	DEP Accu	Per	NN	DEP Accu	Per	NH	DEP Accu	Per	NH	DEP Accu	Per	NH	DEP Accu	Per	NH	DEP Accu	Per	CAST 2959	CAST UoG	CAPN 316	CAPN 4751
<b>CIRO'S 1050 ORFEO</b> P: GLACIER MARIAS 548 M: CIRO'S 277 72 ROCKY	713582 ARG 1998	73	-0.2 0.85	43	63	-2.7 0.79	70	65	-2.8 0.71	81	31	2.2 0.68	41	16	-0.3 0.83	73	-	-	-	-	-	-	++	++	--	--
<b>CIRO'S 1106 QUILLEN-T/E-</b> P: LCHMAN COPPER ROB 1204D M: CIRO'S 321 OUBAAS	715438 ARG 1999	171	0.3 0.85	67	153	-7.7 0.85	92	58	0.7 0.82	42	47	-19.1 0.75	98	21	0.0 0.85	50	8	1.5 0.57	11	8	-0.3 0.59	88	++	++	+-	++
<b>CIRO'S 1112 G MARIAS LICODYN-T/E-</b> P: GLACIER MARIAS 548 M: CIRO'S 353 PBC 3554 LICODYN	715439 ARG 1999	65	-1.0 0.92	11	61	-3.2 0.85	73	27	-1.9 0.83	72	54	-7.1 0.85	79	27	0.0 0.89	47	13	1.1 0.76	20	13	-0.2 0.73	80				
<b>CIRO'S 1186 T/E NAHUEL</b> P: DON PANCHO 53 BARTOLOME -T/E- M: CIRO'S 589 LICODYN HIGH LITE	717195 ARG 1999	537	0.0 0.97	53	483	-1.7 0.97	63	55	-1.3 0.89	66	295	-1.7 0.95	58	135	0.5 0.94	17	129	-0.9 0.90	77	129	-0.2 0.88	75	++	++	+-	++
<b>CIRO'S 1464 CRISTOBAL</b> P: RAB ROCK 129H 250 M: CIRO'S 1031 PBC H3554	729947 ARG 2002	79	-0.4 0.85	33	38	-3.5 0.78	75	-	-	-	11	-18.4 0.55	98	18	-1.1 0.80	99	-	-	-	-	-	-	+-	+-	--	+-
<b>CIRO'S 1498 QUILLEN LALEGUA</b> P: CIRO'S 1106 QUILLEN-T/E- M: CIRO'S 883 LALEGUA VAQUERO ROCK	730939 ARG 2002	171	0.1 0.85	57	131	2.4 0.85	34	24	-4.1 0.77	90	81	5.2 0.83	29	35	0.0 0.85	50	-	-	-	-	-	-	++	++	+-	+-
<b>CIRO'S 1700 MONTANA 1377G RINGO</b> P: LCHMN RED MONTANA 1377G M: CIRO'S 1037 RINGO ROCKY	740817 ARG 2004	171	0.1 0.85	57	151	0.9 0.85	45	20	2.3 0.75	25	118	1.6 0.85	44	39	0.8 0.85	5	-	-	-	-	-	-	--	--	++	++
<b>CIRO'S 1794 QUEBRACHO 5839 RINGO</b> P: TRES MARIAS 5839 QUEBRACHO-T/E- M: CIRO'S 1037 RINGO ROCKY	751614 ARG 2005	44	0.5 0.85	76	35	5.0 0.83	19	11	1.1 0.68	38	31	12.2 0.71	9	14	0.2 0.78	34	-	-	-	-	-	-	+-	+-	+-	+-
<b>CIRO'S 1922 MONTANA 1377G LICODYN-</b> P: LCHMN RED MONTANA 1377G M: CIRO'S 589 LICODYN HIGH LITE	757380 ARG 2006	11	0.2 0.79	62	10	0.7 0.76	46	-	-	-	8	4.1 0.60	34	-	-	-	-	-	-	-	-	-				
<b>CIRO'S 1976 QUEBRACHO 5839 EL 950</b> P: TRES MARIAS 5839 QUEBRACHO-T/E- M: CIRO'S 1367 950PBC BARTOLOME	754071 ARG 2006	32	0.2 0.83	62	31	4.0 0.83	24	-	-	-	-	-	-	-	-	-	-	-	-	-	-	-				
<b>CIRO'S 1984 ROSENDO 161 QUEBRACHO</b> P: LUQUENSE 161 GLACIER MAMBO M: CIRO'S QUEBRACHO EL 960	754074 ARG 2006	78	0.3 0.85	67	70	-4.8 0.85	81	-	-	-	32	-7.8 0.75	81	10	-1.0 0.80	98	-	-	-	-	-	-	++	++	--	+-
<b>CIRO'S 2010 CARDIEL 1498 ROCKY</b> P: CIRO'S 1498 QUILLEN LALEGUA M: CIRO'S 653 ROCKY YERITO	756614 ARG 2006	27	0.1 0.81	57	21	4.3 0.80	23	-	-	-	1	4.0 0.54	34	1	0.3 0.72	27	-	-	-	-	-	-				
<b>CIRO'S 2048 FIGARO 1490 QUEBRACHO</b> P: CIRO'S 1490 ORFEO YEROVIA M: CIRO'S 1341 QUEBRACHO MILAGRO	756632 ARG 2006	29	0.2 0.76	62	11	-0.2 0.68	53	-	-	-	5	-1.0 0.54	55	-	-	-	-	-	-	-	-	-				
<b>CIRO'S 2156 WEBR DOC 2N ORFEO-T/E-</b> P: WEBR DOC HOLLIDAY 2N M: CIRO'S 1635 1064 STRYKER	769501 ARG 2007	33	0.3 0.85	67	31	2.4 0.83	34	-	-	-	21	7.5 0.70	21	14	0.6 0.82	11	-	-	-	-	-	-				
<b>CIRO'S 2158 WEBR DOC 2N MONTANA-T/</b> P: WEBR DOC HOLLIDAY 2N M: CIRO'S 1707 MONTANA 1377G LICOD	769553 ARG 2007	40	0.5 0.85	76	32	2.3 0.84	35	-	-	-	16	13.3 0.71	7	14	0.1 0.82	42	-	-	-	-	-	-				

# Resumen de Padres Angus Consolidado del Mercosur - 2013

## Argentina - Brasil - Uruguay

Nombre	Registro CP Año	Nacer			Destete			Leche			Final			C.E.			A.O.B.			E.G.D.			Terneza (S.A.M.)			
		NH	DEP Accu	Per	NH	DEP Accu	Per	NN	DEP Accu	Per	NH	DEP Accu	Per	NH	DEP Accu	Per	NH	DEP Accu	Per	NH	DEP Accu	Per	CAST 2959	CAST UoG	CAPN 316	CAPN 4751
<b>CIRO'S 2318 QUEBRACHO 5839 EL 640</b> P: TRES MARIAS 5839 QUEBRACHO-T/E- M: CIRO'S 1019 640 HIGH LITE	772012 ARG 2008	10	0.6 0.79	79	10	1.0 0.75	44	-	-	-	-	-	-	-	-	-	-	-	-	-	-	-				
<b>CIRO'S 640 LINE CANYON LICODYN</b> P: CIRO'S 184 LICORICE DYNAMO 327 M: AGROMELU 1077 CHOCTAW LINE CANY	691229 ARG 1992	62	0.6 0.85	79	53	2.2 0.78	36	38	0.9 0.57	40	27	-4.7 0.58	71	7	-0.7 0.79	93	-	-	-	-	-	-	++	+-	--	+-
<b>CIRO'S 926 TRAFUL</b> P: DON PANCHO 53 BARTOLOME -T/E- M: CIRO'S 589 LICODYN HIGH LITE	710187 ARG 1997	209	0.0 0.96	53	170	2.2 0.83	36	66	-2.5 0.81	78	76	7.0 0.73	23	34	-0.7 0.91	93	12	-0.4 0.71	62	11	-0.7 0.71	99	++	++	--	--
<b>CLAYMORE CLASICO 8-T/E-</b> P: LA LEGUA VALIENTE 7615-T/E- M: CLAYMORE LADY DAISY TOO	757541 ARG 2006	21	-0.5 0.70	29	24	-4.2 0.70	78	-	-	-	15	-8.1 0.56	82	9	-0.3 0.60	73	7	-0.2 0.40	56	7	-0.0 0.41	56				
<b>CLAYMORE JUNIOR 2</b> P: ALSTON JUNIOR 3 M: CLAYMORE LADY HOPE 2	741219 ARG 2004	7	0.4 0.61	71	10	-4.8 0.48	81	-	-	-	7	-13.4 0.35	93	1	-0.9 0.42	97	6	0.2 0.35	43	6	-0.1 0.36	69				
<b>CLENI APERO 413 SARGENTO</b> P: CLENI PORTAZO 253 BRIGADIER M: CLENI PORTAZO 264 APERO	768337 ARG 2008	13	0.1 0.73	57	13	-2.9 0.74	71	-	-	-	9	0.9 0.60	47	7	-0.3 0.70	73	2	0.1 0.35	46	2	-0.4 0.36	94				
<b>CLENI PORTAZO 253 BRIGADIER</b> P: PASTORIZA 565 BRIGADIER-T/E- M: CLENI CASSOU 198 PORTAZO 14	743891 ARG 2004	611	0.8 0.98	86	585	2.7 0.98	32	35	-2.6 0.85	79	242	15.2 0.93	5	134	1.2 0.95	1	14	-2.8 0.66	99	14	-0.2 0.67	80	++	++	--	--
<b>CN BLACK MISSION COCO - 7</b> P: RED COCO PTB STRYKER 633 M: CN BLACK MISSION 5738 20	79037 URU 2000	17	1.2 0.82	93	16	-16.4 0.81	100	-	-	-	15	-7.1 0.86	79	10	-1.0 0.74	98	12	-1.0 0.64	80	12	-0.1 0.50	59				
<b>CN BLACK MISSION FM 432</b> P: C.N. RED MISSION RA SANGUINE 16 M: CN BLACK MISSION RA ZAMA PINE 1	95055 URU 2006	12	-0.1 0.73	47	11	-3.8 0.79	76	-	-	-	9	1.5 0.84	44	3	0.3 0.58	25	9	-0.8 0.72	75	9	0.1 0.59	35				
<b>CN BLACK MISSION FM 476</b> P: CN BLACK MISSION NONE BETTER-5 M: CN BLACK MISSION 5738 21	95288 URU 2006	13	0.3 0.72	67	11	-5.7 0.74	85	-	-	-	6	-11.3 0.80	90	4	-0.5 0.51	85	6	-0.5 0.66	67	6	0.0 0.55	48				
<b>CN BLACK MISSION NONE BETTER-5</b> P: LMAN NONE BETTER 9604 M: LA GRAMILLA 218	80922 URU 2001	49	1.5 0.90	97	105	3.2 0.93	29	12	-0.9 0.88	62	88	2.1 0.94	41	11	-0.3 0.79	73	84	-1.4 0.87	88	83	0.0 0.78	47				
<b>CN BLACK MISSION RA L. SANGUINE 22</b> P: RED A.U. SANGUINE 224 T.E.I. M: CN BLACK MISSION 5738 18	78744 URU 2000	13	0.1 0.81	56	13	-14.3 0.80	100	-	-	-	10	-6.3 0.84	76	5	-0.7 0.69	92	10	-0.6 0.66	70	10	0.0 0.51	47				
<b>CN BLACK MISSION RA ZAMA PINE-12</b> P: LARRA?AGA RED ZAMA PINE 3W 12 M: RETOBADA 23 MILAGRO	76920 URU 1999	26	-0.5 0.84	28	27	-4.9 0.84	82	11	-2.7 0.83	80	24	-7.5 0.89	80	9	0.2 0.77	31	24	-0.3 0.75	59	24	0.0 0.62	49				
<b>CN RED MISSION HI-C-6</b> P: HOLDEN HI-C 8128 M: GRAMILLA 197	80927 URU 2001	29	0.4 0.87	68	69	-8.3 0.91	94	8	5.1 0.86	6	49	-5.7 0.92	74	15	-0.2 0.75	69	47	-0.6 0.84	69	47	-0.0 0.74	52				
<b>CN REDA HEAVEN 182 T.E.</b> P: LCC HEAVEN OR BUST 1000B M: RED A.U. LOS TILOS 315 D T.E.	79016 URU 2000	12	-1.7 0.76	2	10	-2.5 0.75	68	4	-3.5 0.75	86	8	-12.8 0.80	92	4	-0.4 0.63	79	7	-1.5 0.65	88	7	-0.1 0.53	64				

# Resumen de Padres Angus Consolidado del Mercosur - 2013

## Argentina - Brasil - Uruguay

Nombre	Registro CP Año	Nacer			Destete			Leche			Final			C.E.			A.O.B.			E.G.D.			Terneza (S.A.M.)			
		NH	DEP Accu	Per	NH	DEP Accu	Per	NN	DEP Accu	Per	NH	DEP Accu	Per	NH	DEP Accu	Per	NH	DEP Accu	Per	NH	DEP Accu	Per	CAST 2959	CAST UoG	CAPN 316	CAPN 4751
<b>COEMBOTA 323 ALCON</b> P: TRES MARIAS 5887 HORNERO-T/E- M: COEMBOTA 248 RULAR	739179 ARG 2003	58	1.2 0.85	94	17	2.4 0.74	34	-	-	-	13	2.0 0.64	42	-	-	-	-	-	-	-	-	-				
<b>CONCE 149 FULLBBACK</b> P: RITO 9FB3 OF 5H11 FULLBACK M: CONCE 35 BARSA T.E.	90642 URU 2005	10	0.8 0.75	86	10	-2.3 0.73	67	-	-	-	10	-6.4 0.78	77	8	0.2 0.66	35	8	-0.1 0.66	53	8	0.0 0.57	51				
<b>CONCE 321 NET WORTH</b> P: SAV NET WORTH 4200 M: CONCE 100 NEW DESIGN 1407-TE	101717 URU 2008	30	0.7 0.84	80	27	2.8 0.83	32	-	-	-	4	2.8 0.73	39	4	0.6 0.59	10	4	0.0 0.59	50	4	-0.1 0.52	58				
<b>CONCE 372 LIDER</b> P: O C C HEADLINER 661H M: CONCE 225 MODELO 1123	105885 URU 2009	15	0.3 0.76	65	15	5.5 0.75	17	-	-	-	-	-	-	-	-	-	-	-	-	-	-	-				
<b>CONCE 43 FERDINAND</b> P: H A FERDINAND 6334 M: MODELO EUREKA MODELO 851	82697 URU 2003	17	0.0 0.73	52	17	-16.0 0.71	100	4	1.4 0.70	34	16	-15.5 0.77	96	10	-0.1 0.60	59	16	-2.1 0.60	96	16	-0.1 0.46	60				
<b>CONCE 93 GRID MAKER</b> P: G A R GRID MAKER M: CONCE 8 RITO 3X17	87639 URU 2004	26	1.2 0.87	93	26	5.9 0.86	15	5	0.2 0.83	48	24	7.2 0.89	22	9	0.5 0.77	13	24	0.5 0.81	35	24	-0.0 0.71	55				
<b>CONI ANTU JUNIOR VAQUERO 10</b> P: GEPAN 149 JUNIOR JUICE M: GEPAN 67 VAQUERO RAINMARKER	748590 ARG 2004	36	0.5 0.84	72	26	-2.0 0.79	65	3	2.0 0.54	28	18	-0.9 0.76	55	10	-0.1 0.78	60	3	0.5 0.58	34	3	-0.1 0.56	58				
<b>CONNEALY ANSWER 71</b> P: S A V FINAL ANSWER 0035 M: EURO REEKA OF CONANGA 3539	15832579 USA 2007	210	-0.1 0.95	48	185	2.7 0.95	32	-	-	-	79	6.3 0.88	25	24	0.3 0.84	26	67	0.4 0.91	37	67	0.1 0.91	43				
<b>CONNEALY BOTTOMLINE</b> P: CONNEALY DATELINE M: ROSIE OF CONANGA	13026915 USA 1997	90	0.0 0.92	53	77	1.4 0.91	41	33	0.5 0.85	44	61	1.2 0.91	45	20	0.1 0.81	45	24	-0.6 0.81	70	24	0.0 0.70	49				
<b>CONNEALY CONTRAST</b> P: CONNEALY DANNY BOY M: DORIS OF CONANGA 669	15150605 USA 2005	21	-0.9 0.82	14	21	-3.9 0.82	77	12	1.0 0.82	38	21	-0.1 0.87	51	7	0.7 0.65	6	6	-0.5 0.59	66	6	0.0 0.45	49				
<b>CONNEALY DANNY 5398</b> P: CONNEALY DANNY BOY M: ENDOVA OF CONANGA 858	15150630 USA 2005	64	-1.0 0.91	10	57	-0.2 0.90	53	-	-	-	18	5.8 0.82	27	9	0.3 0.71	27	16	-0.1 0.74	53	16	-0.0 0.72	55				
<b>CONNEALY DATELINE</b> P: D H D TRAVELER 6807 M: EILA EILA OF CONANGA	12015519 USA 1993	313	-0.2 0.98	40	304	2.3 0.92	34	258	-1.9 0.92	72	217	0.3 0.94	49	80	-0.2 0.95	63	32	-0.9 0.88	76	30	-0.4 0.85	91				
<b>CONNEALY FREIGHTLINER</b> P: BON VIEW BANDO 598 M: JOANA ERICA OF CONANGA	13026916 USA 1997	184	0.1 0.95	53	174	0.8 0.94	45	121	-1.9 0.90	72	119	-0.5 0.93	53	33	1.1 0.87	1	30	1.0 0.86	22	30	0.3 0.83	13	++	++	++	++
<b>CONNEALY FRONTLINE</b> P: CONNEALY DATELINE M:	12693793 USA 1996	114	0.1 0.95	57	117	4.4 0.86	22	237	3.0 0.78	18	71	11.6 0.78	10	23	1.1 0.91	1	25	-1.3 0.83	85	20	-0.8 0.80	100				
<b>CONNEALY MENTOR 7374</b> P: G A R RETAIL PRODUCT M: EXECTA OF CONANGA 939	15832714 USA 2007	91	-0.0 0.91	51	76	4.7 0.90	20	-	-	-	55	4.2 0.90	33	17	0.8 0.78	4	55	0.9 0.88	24	55	0.3 0.86	15				

# Resumen de Padres Angus Consolidado del Mercosur - 2013

## Argentina - Brasil - Uruguay

Nombre	Registro CP Año	Nacer			Destete			Leche			Final			C.E.			A.O.B.			E.G.D.			Terneza (S.A.M.)			
		NH	DEP Accu	Per	NH	DEP Accu	Per	NN	DEP Accu	Per	NH	DEP Accu	Per	NH	DEP Accu	Per	NH	DEP Accu	Per	NH	DEP Accu	Per	CAST 2959	CAST UoG	CAPN 316	CAPN 4751
<b>CONNEALY STIMULUS 8419</b> P: H A POWER ALLIANCE 1025 M:	16205004 USA 2008	46	0.4 0.85	71	34	4.0 0.84	24	-	-	-	7	3.7 0.47	35	7	0.3 0.65	27	-	-	-	-	-	-				
<b>CONNEALY THUNDER</b> P: BALDRIDGE KABOOM K243 KCF M: PARKA OF CONANGA 241	15148659 USA 2005	80	-1.2 0.90	7	54	-3.6 0.87	75	-	-	-	26	0.9 0.73	47	12	-0.9 0.71	97	4	0.3 0.50	40	4	0.6 0.52	3				
<b>COQ 377-719-81 T.E.I.</b> P: GRAN FAISAN 377 IVAN T/E M: AGROMELU 719 CITATION WILSON	77586 URU 1999	20	0.3 0.83	63	17	1.2 0.81	42	3	-1.0 0.78	63	13	1.1 0.84	46	9	-0.1 0.70	62	13	-0.7 0.71	72	13	0.0 0.56	49				
<b>COQ. 149-JUSTICE- 2412</b> P: RD WESTERN JUSTICE M: LAS FLECHAS 2412	79105 URU 2000	24	0.8 0.86	85	23	-1.9 0.85	64	10	0.3 0.85	47	22	-4.6 0.89	70	12	0.1 0.75	40	20	-0.6 0.78	68	21	0.0 0.65	50				
<b>COQ. 175 1244-2021 T.E.I.</b> P: LCHMAN GRANDCANYON 1244G M: AGROMELU 2021 F4 MAMBO	79132 URU 2000	56	-0.4 0.91	31	57	-5.9 0.91	86	4	1.5 0.86	33	36	-3.4 0.92	65	17	0.3 0.78	30	33	-0.3 0.82	62	33	-0.0 0.71	53				
<b>COQ. 179 2286-1117 T.E.I.</b> P: AGROMELU 2286 PBC DARTA T/E M: AGROMELU 1117 CITATION BIG STEP	79136 URU 2000	22	-1.1 0.81	9	19	-5.9 0.80	86	4	-3.9 0.77	89	17	-12.2 0.84	91	8	-0.6 0.64	91	15	-0.8 0.70	76	15	-0.1 0.53	62				
<b>COQ. 194 1244-1781 T.E.I.</b> P: LCHMAN GRANDCANYON 1244G M: AGROMELU 1781 SKEETER BOOM	79150 URU 2000	24	0.4 0.84	72	24	2.9 0.84	31	4	4.9 0.82	7	21	15.8 0.87	4	11	0.3 0.73	30	16	0.0 0.75	50	16	0.0 0.63	49				
<b>COQ. 207 1244-883 T.E.I.</b> P: LCHMAN GRANDCANYON 1244G M: AGROMELU 883 CITATION LINE CANY	79164 URU 2000	24	0.3 0.84	65	23	-0.7 0.83	56	6	0.9 0.82	40	20	1.2 0.86	45	13	-0.0 0.74	53	19	0.6 0.76	32	19	0.1 0.64	40				
<b>COQ. 212 - 1244-1979 T.E.I.</b> P: LCHMAN GRANDCANYON 1244G M: AGROMELU 1979 LICORICE BOOM	79169 URU 2000	10	-0.0 0.76	50	10	-0.6 0.75	55	3	-1.8 0.76	72	8	-1.8 0.79	59	5	-0.1 0.66	55	8	0.0 0.68	50	8	0.0 0.57	50				
<b>COQ. 214 ANDRAS-883 T.E.I.</b> P: ANDRAS SHAMELESS M: AGROMELU 883 CITATION LINE CANY	79171 URU 2000	87	-0.3 0.94	36	76	-6.0 0.93	87	23	1.8 0.90	30	55	-6.3 0.94	76	18	-0.7 0.80	94	52	1.2 0.87	16	52	0.1 0.76	32				
<b>COQ. 221 ANDRAS-883 T.E.I.</b> P: ANDRAS SHAMELESS M: AGROMELU 883 CITATION LINE CANY	79178 URU 2000	43	0.2 0.88	62	44	-3.7 0.88	75	7	1.2 0.84	36	29	-5.9 0.89	75	14	-0.1 0.74	60	27	1.0 0.79	23	28	0.1 0.66	42				
<b>COQ. 227 -1244-1979 T.E.I.</b> P: LCHMAN GRANDCANYON 1244G M: AGROMELU 1979 LICORICE BOOM	79184 URU 2000	16	0.5 0.81	74	16	1.5 0.81	40	2	0.2 0.79	48	12	4.6 0.84	31	7	0.2 0.70	37	11	-0.2 0.72	57	11	-0.0 0.61	53				
<b>COQ.1126-923-129 T.E.I.</b> P: AGROMELU 1126 DANIEL BOONE RED M: CUYIN 923 CACIQUE	77624 URU 1999	91	-0.5 0.94	29	107	1.1 0.94	43	18	-1.0 0.89	63	73	-2.1 0.95	60	21	-0.3 0.81	77	46	-0.1 0.86	55	46	0.0 0.75	46				
<b>COQ.30C-923-121 T.E.I.</b> P: RED THAT'LL DO CONTRACT 30C M: CUYIN 923 CACIQUE	77618 URU 1999	91	-0.6 0.94	23	104	-9.0 0.94	95	12	1.7 0.88	31	71	-9.9 0.95	87	34	-0.1 0.85	59	48	-0.6 0.86	70	48	-0.1 0.74	61				
<b>COQUETA SANDST-230-43 T.E.</b> P: BHC SANDSTONE M: MODELO GLEN PRETAL 230 T.E.I	76047 URU 1998	17	0.4 0.83	70	17	-2.1 0.82	66	4	-7.7 0.82	99	17	-15.4 0.86	96	8	-0.6 0.71	91	-	-	-	-	-	-				

# Resumen de Padres Angus Consolidado del Mercosur - 2013

## Argentina - Brasil - Uruguay

Nombre	Registro CP Año	Nacer			Destete			Leche			Final			C.E.			A.O.B.			E.G.D.			Terneza (S.A.M.)					
		NH	DEP Accu	Per	NH	DEP Accu	Per	NN	DEP Accu	Per	NH	DEP Accu	Per	NH	DEP Accu	Per	NH	DEP Accu	Per	NH	DEP Accu	Per	CAST 2959	CAST UoG	CAPN 316	CAPN 4751		
<b>CORRALERO TCS 12</b> P: TC STOCKMAN M: LA SERENA G-W 170	69142 URU 1994	72	0.6 0.93	79	79	-1.6 0.93	62	18	0.1 0.92	49	71	-6.5 0.95	77	21	-0.4 0.85	81	-	-	-	-	-	-						
<b>CURA 4271 EXTRA CLASSIC OCC 661H</b> P: O C C HEADLINER 661H M: CURA 3919 CASSU EXTRA CLASSIC	724586 ARG 2001	110	0.6 0.94	79	108	1.6 0.91	39	31	2.4 0.84	24	85	11.0 0.86	12	29	0.7 0.90	7	25	2.5 0.81	2	25	0.9 0.81	1	++	++	-	-	+	-
<b>CURA 4294 RAINMAKER RITO REVOLT W2</b> P: RITO 707 OF IDEAL 3407 7075 M: CURA 3454 LAURO RAINMAKER	725503 ARG 2001	644	0.2 0.99	62	612	-0.5 0.98	55	38	0.2 0.85	48	470	1.6 0.96	44	333	0.3 0.98	27	74	1.4 0.92	13	73	-0.1 0.92	69	+ -	+ -	+ -	+ -	++	++
<b>CURA 4619 EXT RAINMAKER 654X</b> P: BASIN RAINMAKER 654X M: CURA 3683 RAINMAKER EXT	735164 ARG 2003	96	-0.7 0.85	21	95	-7.9 0.85	93	9	4.1 0.78	11	57	-7.7 0.80	81	24	-0.4 0.85	80	5	-1.1 0.48	81	4	-0.8 0.47	100	+ -	+ -	+ -	+ -	++	++
<b>CURA 4638 JUNIOR</b> P: TRES MARIAS 5181 JUNIOR-T/E- M: CURA 3939	735170 ARG 2003	22	-0.1 0.80	47	25	4.6 0.79	21	-	-	-	23	5.8 0.68	27	20	-0.2 0.85	66	-	-	-	-	-	-						
<b>CURA 4816 WYE HEADLINER 661</b> P: O C C HEADLINER 661H M: CURA 3941 LAURO WYE	742333 ARG 2004	34	0.3 0.85	67	33	1.3 0.84	42	-	-	-	24	-5.2 0.72	72	13	-0.1 0.84	59	-	-	-	-	-	-						
<b>CURA 4925 CLASSIC HEADLINER-T/E-</b> P: O C C HEADLINER 661H M: CURA 3919 CASSU EXTRA CLASSIC	746740 ARG 2005	1510	0.6 0.99	78	1263	4.4 0.99	22	36	2.3 0.90	25	733	7.1 0.97	23	405	0.7 0.98	8	378	2.0 0.97	5	377	-0.1 0.97	68						
<b>CURA 5014 RAINMAKER 661H ENZO</b> P: CURA 4271 EXTRA CLASSIC OCC 661 M: CURA 3903 COMBINATION RAINMAKER	759049 ARG 2005	32	0.4 0.85	71	24	1.1 0.80	43	-	-	-	3	-1.8 0.52	59	3	0.5 0.74	15	-	-	-	-	-	-						
<b>CURA 5404 LIDER 661H CLASSIC 4925</b> P: CURA 4925 CLASSIC HEADLINER-T/E M: CURA SIBILA YETA HEADLINER 661	760777 ARG 2007	48	-0.4 0.88	30	45	1.4 0.88	41	-	-	-	7	1.4 0.64	45	8	0.5 0.80	15	6	0.5 0.59	34	6	-0.3 0.60	88						
<b>CURA 5454 LIDER 661H 029 JAUER</b> P: JAUER ANCHOR 029 7004 M: CURA 4313 VAQUERO 661H OCC	771487 ARG 2007	45	-0.2 0.85	43	30	-1.3 0.82	60	-	-	-	6	-3.5 0.52	66	5	-0.6 0.54	90	-	-	-	-	-	-						
<b>CURA 6055 LIDER BT CROSSOVER-T/E-</b> P: BT CROSSOVER 758N M: CURA YETA EXT HEADLINER 661H	789493 ARG 2010	11	-0.2 0.72	43	10	7.4 0.71	9	-	-	-	-	-	-	-	-	-	-	-	-	-	-	-						
<b>CUYIN 1844 MANDRAKE</b> P: ARVAL 602 FINNIAN-T/E- M: CUYIN 1545 PINTO	741138 ARG 2004	100	1.2 0.85	94	77	4.5 0.85	22	17	-1.5 0.71	69	35	12.1 0.71	10	35	0.6 0.85	11	-	-	-	-	-	-						
<b>CUYIN 1924 IMPACTO</b> P: AGROMELU 2494 CITATION BOOM-T/E M: CUYIN 1301 RAINBOW	746574 ARG 2005	21	0.2 0.81	62	21	0.6 0.78	47	-	-	-	6	-4.1 0.59	68	2	-0.7 0.76	93	-	-	-	-	-	-						
<b>CUYIN 2092 IMPACTO</b> P: AGROMELU 2494 CITATION BOOM-T/E M: CUYIN 1319 RAINBOW	754047 ARG 2006	53	0.2 0.85	62	42	7.1 0.85	10	-	-	-	15	12.1 0.69	10	20	0.2 0.85	34	-	-	-	-	-	-	++	++	-	-	-	-
<b>D H D TRAVELER 6807</b> P: Q A S TRAVELER 23-4 M: BEMINDFUL MAID DHD 0807	10858958 USA 1986	665	-0.5 0.99	26	559	0.6 0.95	46	593	0.4 0.95	46	447	-2.5 0.96	62	121	-0.3 0.97	77	42	-0.9 0.88	76	38	0.5 0.88	6						



# Resumen de Padres Angus Consolidado del Mercosur - 2013

## Argentina - Brasil - Uruguay

Nombre	Registro CP Año	Nacer			Destete			Leche			Final			C.E.			A.O.B.			E.G.D.			Terneza (S.A.M.)				
		NH	DEP Accu	Per	NH	DEP Accu	Per	NN	DEP Accu	Per	NH	DEP Accu	Per	NH	DEP Accu	Per	NH	DEP Accu	Per	NH	DEP Accu	Per	CAST 2959	CAST UoG	CAPN 316	CAPN 4751	
<b>DAKOTA POUNDMAKER 2217</b> P: CORVALLIS POUNDMAKER 36 73 M:	8970781 USA 1977	52	0.1 0.85	57	48	-1.6 0.79	62	2	-0.4 0.42	56	38	-12.4 0.67	92	8	-0.9 0.82	97	-	-	-	-	-	-					
<b>DARK TRES T SACARIAS 1672</b> P: TRES MARIAS 4955 SACARIAS-T/E- M: DARK TRES T INES 733	741919 ARG 2004	10	0.1 0.74	57	12	0.1 0.71	51	-	-	-	1	-9.7 0.52	86	-	-	-	1	-1.9 0.68	94	1	-0.4 0.70	94					
<b>DARK TRES T SACARIAS 1695</b> P: TRES MARIAS 4955 SACARIAS-T/E- M: DARK TRES T PRIDE 897	741927 ARG 2004	17	0.2 0.81	62	18	0.1 0.77	51	-	-	-	5	1.3 0.59	45	2	-0.7 0.76	93	5	0.0 0.66	49	5	1.4 0.75	1	++	++	+	-	++
<b>DARK TRES T SACARIAS 1771</b> P: RUBETA 3544 SACARIAS IIT/E- M: DARK TRES T QUEEN 1081-T/E-	748134 ARG 2004	25	0.1 0.85	57	22	2.7 0.81	32	-	-	-	20	-0.9 0.72	55	12	0.2 0.84	34	-	-	-	-	-	-					
<b>DARK TRES T TRAVELER 1057-T/E-</b> P: D H D TRAVELER 6807 M: MAULEON BLACKBIRD 2168 D A-T/E/	720139 ARG 2000	23	0.0 0.85	53	24	0.5 0.65	47	5	3.0 0.57	18	4	-3.9 0.54	68	1	-0.8 0.76	95	3	-1.2 0.47	83	3	-0.4 0.48	94	++	+-	+	-	+-
<b>DARK TRES T ZORZAL 2086</b> P: TRES MARIAS 6301 ZORZAL-T/E- M: DARK TRES T AMALITA 1376-T/E-	758212 ARG 2006	16	-0.4 0.82	33	15	-2.8 0.79	70	-	-	-	2	-0.8 0.61	55	-	-	-	-	-	-	-	-	-					
<b>DDA EMBLAZON 27C</b> P: O C C EMBLAZON 854E M:	14257843 USA 2002	345	-0.1 0.89	45	327	0.7 0.90	46	37	-0.3 0.45	55	19	-12.8 0.87	92	10	-0.7 0.72	93	19	-0.5 0.76	65	19	-0.0 0.65	53					
<b>DEER RIVER CASHFLOW 64B</b> P: G D A R CASH FLOW 6203 M: VONIE MISS BURGESS 60T	745373 CAN 1992	43	-1.2 0.90	7	41	-16.4 0.89	100	17	4.1 0.88	11	34	-16.4 0.92	97	15	-0.4 0.80	81	4	-1.5 0.67	90	4	-0.0 0.53	56					
<b>DJ TINTO SSS</b> P: M:	12582 URU 2002	23	1.0 0.74	91	23	-14.3 0.74	100	-	-	-	-	-	-	-	-	-	-	-	-	-	-	-					
<b>DOBLEHACHE 105 CARDENAL</b> P: LA SEGUNDA 9474 DEFINIDO M: DOBLEHACHE 56 PAULINA-T/E-	727820 ARG 2001	234	-0.8 0.96	17	196	-2.7 0.95	70	34	-6.1 0.89	97	110	-5.8 0.94	75	57	-0.2 0.90	67	40	-0.1 0.86	54	39	-0.2 0.82	81	+-	+-	-	-	+-
<b>DOBLEHACHE 111 RELAMPAGO</b> P: LA SEGUNDA 9474 DEFINIDO M: DOBLEHACHE 58 PETRONA-T/E-	730904 ARG 2001	52	-0.6 0.86	23	30	-2.4 0.84	68	-	-	-	5	-14.3 0.45	94	10	-0.5 0.71	85	2	0.3 0.37	40	2	-0.3 0.39	88					
<b>DOBLEHACHE 293 BIGUA-T/E-</b> P: GUE GLEN REGALON M: DOBLEHACHE 82 ESTRELLA	774759 ARG 2008	20	-1.0 0.80	12	13	-0.0 0.71	51	-	-	-	-	-	-	2	-0.5 0.59	85	3	-0.5 0.47	65	3	-0.2 0.48	80	+-	+-	+	-	++
<b>DOBLEHACHE 33 ORIENTAL-T/E-</b> P: RED FLYING K DYNAMO 6Y M: BUF CRK LASS 1973	706865 ARG 1996	1016	0.9 0.99	87	963	0.3 0.98	48	277	-3.5 0.94	86	561	-2.1 0.97	60	271	0.7 0.97	9	139	0.5 0.94	34	137	0.0 0.94	45	++	++	+	-	++
<b>DOBLEHACHE 51 FIGURON-T/E-</b> P: BB 373 CHOCTAW 6205 M: DOBLE HACHE 4 PERLA	714730 ARG 1998	215	-1.3 0.96	5	200	-2.9 0.93	71	72	-3.9 0.89	89	106	-8.9 0.93	84	57	-0.3 0.91	73	53	0.1 0.88	47	53	-0.3 0.85	86					
<b>DOBLEHACHE 55 CHIFLIN-T/E-</b> P: BB 373 CHOCTAW 6205 M: DOBLE HACHE 4 PERLA	714732 ARG 1998	57	-1.9 0.89	1	57	2.5 0.83	33	21	-5.4 0.74	95	29	-1.6 0.79	58	12	0.6 0.81	10	5	-0.3 0.63	62	6	-0.1 0.60	66	++	++	-	-	+-

# Resumen de Padres Angus Consolidado del Mercosur - 2013

## Argentina - Brasil - Uruguay

Nombre	Registro CP Año	Nacer			Destete			Leche			Final			C.E.			A.O.B.			E.G.D.			Terneza (S.A.M.)			
		NH	DEP Accu	Per	NH	DEP Accu	Per	NN	DEP Accu	Per	NH	DEP Accu	Per	NH	DEP Accu	Per	NH	DEP Accu	Per	NH	DEP Accu	Per	CAST 2959	CAST UoG	CAPN 316	CAPN 4751
<b>DOMINANTE BATTLE CRY 29</b> P: O G L BATTLE CRY 427 128 M: DOMINANTE RITO J MAGIE	722473 ARG 2000	17	0.3 0.74	67	23	5.1 0.56	19	11	3.0 0.42	18	-	-	-	2	0.5 0.73	15	5	0.3 0.48	40	5	-0.8 0.49	100				
<b>DOMINANTE KING 13-T/E-</b> P: LMAN KING ROB 8621 M: AGROMELU 1513 PUCARA BOOM	716818 ARG 1999	43	0.1 0.86	53	43	3.6 0.86	27	3	0.6 0.64	43	41	14.2 0.78	6	18	0.2 0.85	34	18	0.9 0.74	23	18	-0.2 0.75	80				
<b>DOMINANTE PRECISION 103-T/E-</b> P: SODAK PRECISION 7408-97 M: DOMINANTE AGROMELU 12-T/E-	734894 ARG 2003	22	0.1 0.85	58	22	-3.0 0.84	71	-	-	-	13	2.6 0.84	40	7	-0.3 0.78	74	11	0.1 0.71	47	11	0.0 0.61	49				
<b>DOMINANTE SACARIAS 105-T/E-</b> P: TRES MARIAS 4955 SACARIAS-T/E- M: DOMINANTE DRAGONA 34-T/E-	734895 ARG 2003	214	0.8 0.94	85	215	5.6 0.93	16	25	-4.4 0.84	91	106	1.0 0.88	47	62	0.4 0.89	23	14	0.8 0.79	26	14	-0.4 0.78	90	++	++	--	+-
<b>DOMINANTE WIDESPREAD 61-T/E-</b> P: WHITESTONE WIDESPREAD MB M: LA LEGUA LEYENDA 5792 MAGIE	728319 ARG 2002	33	0.4 0.82	71	37	8.2 0.74	7	-	-	-	20	2.1 0.54	42	14	0.2 0.80	34	5	0.0 0.74	49	4	0.4 0.74	11				
<b>DON CLAUDIO 2-T/E-</b> P: TRES MARIAS 5839 QUEBRACHO-T/E- M: DOS EME 236 DONOSA	778298 ARG 2007	24	0.3 0.81	67	24	8.8 0.82	6	-	-	-	15	-6.3 0.58	76	7	0.3 0.71	27	15	2.0 0.74	5	15	0.2 0.75	29				
<b>DON CRISPIN 39 JACK</b> P: LEACHMAN PROMPTER M: GOLDBLACK 1125 JACK BAROS	700757 ARG 1994	20	1.2 0.79	94	20	-3.9 0.75	77	5	-0.5 0.49	57	12	-5.1 0.55	72	5	-0.5 0.62	85	-	-	-	-	-	-				
<b>DON DIEGO 296 BON VIEW 1407</b> P: BON VIEW NEW DESIGN 1407 M: SANTA MARIA 107 EXTRA 17 Z	84693 URU 2002	19	0.4 0.79	69	46	5.6 0.86	16	20	-1.1 0.84	64	28	1.0 0.88	47	6	0.6 0.62	9	28	-0.7 0.77	72	28	-0.1 0.65	58				
<b>DON GINO 128 COPPER ROB 1204D</b> P: LCHMAN COPPER ROB 1204D M: ARCO MAGGIE 6289	760644 ARG 2007	19	-0.7 0.77	21	17	-3.6 0.75	75	2	2.6 0.63	22	9	-9.7 0.64	86	12	-0.6 0.80	90	12	-2.7 0.76	98	12	0.2 0.70	29				
<b>DON GINO 172 DON GINO 80 RESPLANDO</b> P: DON GINO 80 ARCO RESPLANDOR 668 M: DON GINO 59 YAPAYU 1599 NONE BE	767209 ARG 2008	41	-1.6 0.79	3	37	-5.1 0.76	83	-	-	-	18	-8.6 0.58	84	21	-0.9 0.67	97	19	0.2 0.57	43	19	-0.1 0.57	69				
<b>DON GINO 48 EL ABRA HAYMOUNT 4022</b> P: EL ABRA HAYMOUNT 4022 M: ARCO TOPSY 6465	746918 ARG 2005	23	-1.0 0.81	12	25	-0.4 0.78	54	9	2.1 0.67	27	17	-7.3 0.65	80	12	-0.1 0.81	59	11	-0.6 0.74	68	5	-0.0 0.65	56				
<b>DON GINO 80 ARCO RESPLANDOR 6682</b> P: ARCO RESPLANDOR 6682 M: CIRO'S 977 LICODYN 1 626	760254 ARG 2006	22	-1.0 0.73	12	23	-5.3 0.70	84	-	-	-	21	-2.5 0.57	62	7	-0.5 0.67	85	7	1.7 0.54	8	7	-0.0 0.55	56				
<b>DON GINO 84 EL ABRA HAYMOUNT 4022</b> P: EL ABRA HAYMOUNT 4022 M: GUAICOS 411-T/E-	753704 ARG 2006	21	-1.0 0.78	12	22	-7.1 0.76	91	-	-	-	4	-17.1 0.60	97	4	-0.2 0.76	66	4	-2.3 0.71	97	4	-0.1 0.72	69				
<b>DON JOSE 102 POTRO 6234-T/E-</b> P: TRES MARIAS 5997 EL POTRO-T/E- M: TRES MARIAS 6234 FALUCHO 4492-T	741040 ARG 2004	18	0.0 0.79	53	19	-0.8 0.66	57	2	-0.1 0.60	52	1	1.6 0.38	44	-	-	-	-	-	-	-	-	-				
<b>DON JOSE 121 TERZO 159-T/E-</b> P: CONNEALY FREIGHTLINER M: ANTOCAR AZUL 159	744220 ARG 2004	59	0.1 0.85	57	28	5.2 0.81	18	-	-	-	22	10.8 0.69	12	24	0.6 0.85	11	20	0.3 0.84	40	20	-0.2 0.85	80				



# Resumen de Padres Angus Consolidado del Mercosur - 2013

## Argentina - Brasil - Uruguay

Nombre	Registro CP Año	Nacer			Destete			Leche			Final			C.E.			A.O.B.			E.G.D.			Terneza (S.A.M.)			
		NH	DEP Accu	Per	NH	DEP Accu	Per	NN	DEP Accu	Per	NH	DEP Accu	Per	NH	DEP Accu	Per	NH	DEP Accu	Per	NH	DEP Accu	Per	CAST 2959	CAST UoG	CAPN 316	CAPN 4751
<b>DON JOSE 176 MAXI-T/E-</b> P: O C C HEADLINER 661H M: TRES MARIAS 6204 HORNERO 5314-T	<b>749818</b> ARG 2005	199	<b>0.4</b> 0.95	69	171	<b>2.3</b> 0.94	35	2	<b>1.0</b> 0.67	39	50	<b>7.1</b> 0.82	22	22	<b>0.4</b> 0.86	22	19	<b>1.5</b> 0.82	12	19	<b>0.8</b> 0.83	1	++	++	--	++
<b>DON JOSE 260 FINAL DREAM-T/E-</b> P: S A V FINAL ANSWER 0035 M: TRES MARIAS 6204 HORNERO 5314-T	<b>755451</b> ARG 2006	71	<b>-1.3</b> 0.91	6	70	<b>2.0</b> 0.91	37	8	<b>-1.7</b> 0.69	71	37	<b>7.3</b> 0.78	22	23	<b>0.6</b> 0.86	11	6	<b>1.9</b> 0.76	6	-	-	-				
<b>DON JOSE 280 FINAL WEST 6234</b> P: S A V FINAL ANSWER 0035 M: TRES MARIAS 6234 FALUCHO 4492-T	<b>754159</b> ARG 2006	90	<b>-1.5</b> 0.93	3	76	<b>-0.3</b> 0.89	53	5	<b>-1.0</b> 0.68	63	21	<b>5.7</b> 0.75	27	15	<b>0.7</b> 0.85	7	12	<b>0.7</b> 0.80	28	12	<b>1.0</b> 0.81	1				
<b>DON JOSE 420 ZORZAL BANDO-T/E-</b> P: TRES MARIAS 6301 ZORZAL-T/E- M: RUBETA HEIDI 4021 BOMBONERA-T/E	<b>763730</b> ARG 2007	57	<b>0.1</b> 0.85	57	49	<b>9.8</b> 0.85	4	-	-	-	8	<b>15.9</b> 0.66	4	6	<b>0.6</b> 0.73	11	-	-	-	-	-	-				
<b>DON JOSE 466 ANSWER 119-T/E-</b> P: S A V FINAL ANSWER 0035 M: DON JOSE 119 POTRANQUITA 502	<b>776772</b> ARG 2008	46	<b>-0.1</b> 0.85	47	15	<b>4.3</b> 0.76	23	-	-	-	-	-	-	-	-	-	-	-	-	-	-	-				
<b>DON JOSE 489 DON KELLY 6204-T/E-</b> P: S A V 004 DENSITY 4336 M: TRES MARIAS 6204 HORNERO 5314-T	<b>768960</b> ARG 2008	25	<b>0.4</b> 0.85	71	10	<b>0.3</b> 0.79	49	-	-	-	1	<b>7.9</b> 0.67	20	1	<b>0.0</b> 0.77	50	-	-	-	-	-	-				
<b>DON JOSE 500 DREAM ZORZAL 7402-T/E</b> P: DON JOSE 260 FINAL DREAM-T/E- M: TRES MARIAS 7402 ZORZAL	<b>768967</b> ARG 2008	34	<b>-0.2</b> 0.85	43	25	<b>3.2</b> 0.81	29	-	-	-	6	<b>13.2</b> 0.61	8	6	<b>0.6</b> 0.75	11	-	-	-	-	-	-				
<b>DON MAX 1119 GULBER</b> P: HUENUCO FRANKLY GULLIBER 1395-T M: DON MAX MANOLA 728 GRAN OESTE	<b>687118</b> ARG 1991	319	<b>-0.2</b> 0.87	41	297	<b>1.6</b> 0.87	40	9	<b>-0.3</b> 0.50	55	214	<b>1.6</b> 0.86	44	100	<b>-0.2</b> 0.86	66	8	<b>1.0</b> 0.67	22	6	<b>-0.0</b> 0.65	55				
<b>DON MAX 1295</b> P: BUF CRK VAQUERO 1626 M: DON MAX EULIACE 723 MASTERPIECE	<b>703743</b> ARG 1994	336	<b>0.1</b> 0.97	58	338	<b>-6.6</b> 0.90	89	200	<b>0.8</b> 0.78	41	245	<b>-7.7</b> 0.88	81	108	<b>0.9</b> 0.95	3	36	<b>-2.4</b> 0.86	97	33	<b>-0.5</b> 0.85	97				
<b>DON MIGUEL 1039 CHARLY</b> P: TRES MARIAS 4955 SACARIAS-T/E- M: TRES MARIAS 5620 FORTUNITA-T/E-	<b>729363</b> ARG 2001	69	<b>-0.2</b> 0.92	43	60	<b>-1.8</b> 0.90	64	10	<b>-2.9</b> 0.73	82	30	<b>-5.8</b> 0.78	75	15	<b>0.0</b> 0.87	50	12	<b>-0.4</b> 0.68	62	12	<b>0.2</b> 0.69	29				
<b>DON MIGUEL 1349 ZORZAL NEGRO</b> P: TRES MARIAS 6301 ZORZAL-T/E- M: DON MIGUEL MISS DAISY WIDESPREA	<b>747220</b> ARG 2005	182	<b>-0.9</b> 0.87	13	147	<b>1.8</b> 0.87	38	10	<b>-1.0</b> 0.73	63	95	<b>2.5</b> 0.87	40	47	<b>0.5</b> 0.85	15	73	<b>-3.0</b> 0.85	99	73	<b>0.1</b> 0.85	42	++	++	+-	++
<b>DON MIGUEL BEATO 707-T/E-</b> P: PRIMAVERA STOCKMAN 7897-T/E- M: DON MIGUEL GEORGINA MARATHON 23	<b>704297</b> ARG 1995	27	<b>1.2</b> 0.84	94	28	<b>-1.8</b> 0.69	64	33	<b>-1.8</b> 0.52	72	11	<b>-9.1</b> 0.40	85	7	<b>-0.1</b> 0.76	59	5	<b>0.7</b> 0.57	28	5	<b>-0.2</b> 0.58	80				
<b>DON MIGUEL BENEDICTO 1409 JR</b> P: TRES MARIAS 6241 PAYADOR-T/E- M: DON MIGUEL LUDOVICA 1032 MONTAN	<b>747938</b> ARG 2005	10	<b>0.2</b> 0.80	62	10	<b>5.1</b> 0.74	19	-	-	-	10	<b>5.1</b> 0.67	30	10	<b>-0.3</b> 0.83	73	-	-	-	-	-	-				
<b>DON MIGUEL CAICURA 1233</b> P: TRES MARIAS 4955 SACARIAS-T/E- M: BLACK PRINCESS 8422 GOLDEN GIRL	<b>737337</b> ARG 2003	41	<b>0.6</b> 0.85	79	40	<b>5.8</b> 0.85	15	-	-	-	40	<b>11.2</b> 0.80	11	10	<b>0.3</b> 0.83	27	-	-	-	-	-	-				
<b>DON MIGUEL GUASUNCHO 1607-T/E-</b> P: STRATUM 1333 CREDITO DISCOVERY- M: DON MIGUEL BLACKBIRD LANDMARK 7	<b>764955</b> ARG 2007	40	<b>0.2</b> 0.85	62	17	<b>0.7</b> 0.73	46	-	-	-	9	<b>6.4</b> 0.59	25	7	<b>-0.1</b> 0.66	59	10	<b>-0.7</b> 0.49	71	10	<b>-0.2</b> 0.50	80				

# Resumen de Padres Angus Consolidado del Mercosur - 2013

## Argentina - Brasil - Uruguay

Nombre	Registro CP Año	Nacer			Destete			Leche			Final			C.E.			A.O.B.			E.G.D.			Terneza (S.A.M.)			
		NH	DEP Accu	Per	NH	DEP Accu	Per	NN	DEP Accu	Per	NH	DEP Accu	Per	NH	DEP Accu	Per	NH	DEP Accu	Per	NH	DEP Accu	Per	CAST 2959	CAST UoG	CAPN 316	CAPN 4751
<b>DON MIGUEL MATEADOR 1805 ZORZAL</b> P: TRES MARIAS 6301 ZORZAL-T/E- M: DON MIGUEL LADY GINNY 1328 BENG	770764 ARG 2008	43	-0.5 0.87	29	42	7.4 0.85	9	-	-	-	-	-	-	-	-	-	-	-	-	-	-	-	-	-	-	-
<b>DON MIGUEL TAYUCO 1185</b> P: TRES MARIAS 5893 FALUCHO-T/E- M: DON MIGUEL MELODY PERFORMA 792	737226 ARG 2003	11	1.4 0.78	97	13	16.2 0.76	1	6	-2.3 0.61	77	4	34.1 0.56	1	4	0.2 0.79	34	-	-	-	-	-	-	-	-	-	-
<b>DON NESTOR 7 IMBATIBLE 8943</b> P: BASIN NONE BETTER 361E M: MOROMAR 8943 Z PINE 8-T/E/I-	742098 ARG 2004	15	0.4 0.80	71	15	-1.0 0.74	58	-	-	-	8	-6.9 0.60	78	4	-0.7 0.74	93	8	2.8 0.60	1	8	-0.1 0.61	69	-	-	-	-
<b>DON OSCAR 4 ZORZAL 1097-T/E-</b> P: TRES MARIAS 6301 ZORZAL-T/E- M: PEYMA 1097-CAMILA 8180 --T/E-	756125 ARG 2006	101	1.7 0.85	99	86	0.1 0.85	51	-	-	-	51	9.7 0.81	15	28	0.2 0.85	34	-	-	-	-	-	-	-	-	-	-
<b>DON OSCAR 7 HIT THE MARK 6754-T/E-</b> P: LEACHMAN HIT THE MARK M: TRES MARIAS 6754 FALUCHO 5990	766715 ARG 2008	35	-0.7 0.85	21	23	-0.3 0.83	53	-	-	-	14	-1.5 0.70	57	11	-0.4 0.78	80	-	-	-	-	-	-	-	-	-	-
<b>DON OSCAR 8 HIT THE MARK 6754-T/E-</b> P: LEACHMAN HIT THE MARK M: TRES MARIAS 6754 FALUCHO 5990	766716 ARG 2008	56	-0.3 0.85	38	47	3.5 0.85	27	-	-	-	16	6.2 0.71	25	8	-0.2 0.77	66	-	-	-	-	-	-	-	-	-	-
<b>DON OSCAR 9 HIT THE MARK 6754-T/E-</b> P: LEACHMAN HIT THE MARK M: TRES MARIAS 6754 FALUCHO 5990	766717 ARG 2008	24	-0.7 0.81	21	15	3.7 0.80	26	-	-	-	14	9.0 0.70	17	9	-0.6 0.71	90	-	-	-	-	-	-	-	-	-	-
<b>DON PANCHO 53 BARTOLOME -T/E-</b> P: BHC STRYKER M: DON PANCHO 22 RED LADY 10	697068 ARG 1993	3161	0.3 0.99	63	2838	0.9 0.98	44	1434	0.1 0.95	50	2134	3.2 0.98	37	915	-0.1 0.98	62	54	0.2 0.94	44	46	-0.0 0.93	55	-	-	-	-
<b>DON PANCHO 57 STRYKER TE</b> P: BHC STRYKER M: DON PANCHO 22 RED LADY 10	O063942 BRA 1993	197	0.2 0.95	60	189	1.2 0.95	42	72	-0.2 0.62	54	151	0.7 0.94	47	33	0.1 0.88	45	10	-0.1 0.78	53	6	-0.1 0.75	60	-	-	-	-
<b>DON ROMEO LIDER 1 ALEX</b> P: O C C HEADLINER 661H M: LA LEGUA BOOM 7866 TAMARIK	745616 ARG 2004	27	0.0 0.85	53	14	3.4 0.76	28	-	-	-	10	5.1 0.66	30	14	-0.1 0.82	59	10	-0.2 0.69	56	10	-0.1 0.70	69	-	-	-	-
<b>DOS EME 309 TROYANO 918D</b> P: O C C DISCOVERY 918D M: DOS EME VICTORIA PRINCIPAL EMUL	742000 ARG 2004	15	1.1 0.76	93	15	1.4 0.68	41	-	-	-	11	-0.8 0.55	55	4	-0.2 0.66	66	-	-	-	-	-	-	-	-	-	-
<b>DOS EME 97 YACARE BUSTER FEDERAL</b> P: HLH BUSTER 406 603 M: DOS EME 15 PIONEER RED FEDERAL	724281 ARG 2001	17	0.8 0.79	86	13	8.2 0.55	7	-	-	-	6	5.5 0.35	28	3	0.4 0.75	20	1	0.6 0.65	31	2	0.1 0.68	42	-	-	-	-
<b>DOS TAPES BW74 IMPAR LIDER 661H-90</b> P: OCC HEADLINER 661H M: S2 WESTWIND 9021 BAR EXT	O125030 BRA 2007	30	-0.2 0.82	41	29	3.1 0.82	29	-	-	-	20	5.0 0.78	30	6	0.2 0.68	35	4	0.7 0.62	30	4	0.0 0.62	47	-	-	-	-
<b>DUFF ANGUS 011</b> P: DUFF NEW EDITION 6108 M:	16845825 USA 2010	73	-0.5 0.90	29	31	-5.2 0.82	84	-	-	-	-	-	-	-	-	-	-	-	-	-	-	-	-	-	-	-
<b>DUFF STANDOUT 785</b> P: DCC 002 OUTLOOK 472 M: OCC LADY BLACKCAP 753L	15934618 USA 2007	225	0.0 0.95	52	170	4.2 0.94	23	-	-	-	104	0.3 0.91	49	65	0.3 0.88	26	29	-0.6 0.78	70	29	0.3 0.73	16	-	-	-	-

# Resumen de Padres Angus Consolidado del Mercosur - 2013

## Argentina - Brasil - Uruguay

Nombre	Registro CP Año	Nacer			Destete			Leche			Final			C.E.			A.O.B.			E.G.D.			Terneza (S.A.M.)			
		NH	DEP Accu	Per	NH	DEP Accu	Per	NN	DEP Accu	Per	NH	DEP Accu	Per	NH	DEP Accu	Per	NH	DEP Accu	Per	NH	DEP Accu	Per	CAST 2959	CAST UoG	CAPN 316	CAPN 4751
DUNLOUISE COMMANDER BOND P: WEDDERLIE EVICTOR M: CHAMPAGNE CHERRY BEE B117	15726453 USA 2006	54	-0.3 0.87	37	45	-5.4 0.84	84	-	-	-	26	-15.0 0.70	95	16	-0.9 0.71	96	13	-0.1 0.62	53	13	0.6 0.61	2				
DUNLOUISE CORTACHY BOY D137 P: ASHLEY EULAR M:	14898814 USA 2004	11	0.1 0.67	57	11	-3.7 0.68	76	-	-	-	4	-14.7 0.36	95	3	-0.7 0.47	93	2	-0.3 0.34	59	2	0.5 0.35	6				
EARLEY DATELINE 2M P: VERMILION DATELINE 7078 M: BROCKHILL BLACK DIAMOND 9G	1118847 CAN 2002	72	0.9 0.90	87	70	2.5 0.89	33	28	-1.0 0.65	63	54	7.9 0.87	20	27	0.1 0.83	44	7	0.3 0.54	40	7	-0.0 0.55	56				
EL ABRA EWLIAN 5003 P: EL ABRA YEWLIAN 3905 M: EL ABRA PRINCESS JESSIE 3957	726350 ARG 2001	75	-1.6 0.88	2	35	-5.3 0.87	84	5	-2.0 0.81	73	22	-9.3 0.88	85	36	-0.2 0.85	66	16	-0.5 0.74	66	15	0.2 0.65	21	++	++	+ -	++
EL ABRA HAYMOUNT 4022 P: EL ABRA HAYMOUNT 2503 M: EL ABRA DUCHESS ERONASA 2704	706278 ARG 1996	477	-2.5 0.98	1	431	-10.8 0.96	98	142	-3.3 0.93	85	288	-18.1 0.96	98	152	-0.4 0.96	80	131	-4.1 0.94	100	129	0.1 0.93	43				
EL ABRA HAYMOUNT 4385 P: EL ABRA HAYMOUNT 2503 M: EL ABRA SQUARTBARRE 1974	714175 ARG 1998	188	-1.0 0.95	11	183	-4.4 0.91	79	17	-2.1 0.83	75	104	-11.6 0.90	90	57	-0.4 0.91	81	31	-0.8 0.82	74	33	0.2 0.81	23	++	++		+ -
EL ABRA HAYMOUNT 5057 P: EL ABRA HAYMOUNT 4480 M: EL ABRA EMPRESS EULALIA 3997	727673 ARG 2001	64	-1.2 0.85	8	53	-7.4 0.76	91	18	-8.7 0.72	100	51	-14.9 0.63	95	25	-1.0 0.85	98	47	-2.1 0.85	95	47	-0.0 0.85	56				
EL ABRA HAYMOUNT 5627 P: EL ABRA HAYMOUNT 4318 M: EL ABRA DUCHESS IMPATIENT 3317	737682 ARG 2003	19	-0.9 0.62	14	20	-9.5 0.67	96	-	-	-	-	-	-	-	-	-	-	-	-	-	-	-				
EL ABRA JEWLIAN 4372 P: EL ABRA YEWLIAM 1953 M: EL ABRA DUCHESS RANCE 3261	714169 ARG 1998	141	-1.7 0.94	2	131	-2.5 0.93	68	8	-4.6 0.85	92	94	-5.1 0.91	72	19	-0.5 0.85	87	51	-0.6 0.85	70	50	-0.1 0.83	60				
EL ABRA JEWLIAN 4491 P: EL ABRA YEWLIAN 3905 M: EL ABRA SQUART BARRE 3973	716294 ARG 1999	42	-1.5 0.86	3	44	-6.8 0.81	89	12	-3.0 0.76	83	19	-11.8 0.75	91	11	-0.5 0.76	87	19	-1.9 0.78	94	19	0.2 0.77	30				
EL ABRA JEWLIAN 5153 P: EL ABRA JEWLIAN 4372 M: EL ABRA LADY SQUARTBARRE	728082 ARG 2002	216	-2.8 0.85	1	183	-8.1 0.85	93	69	-2.9 0.81	82	104	-11.1 0.77	89	53	0.0 0.85	50	61	-1.1 0.85	81	61	-0.1 0.85	69	++	++	++	++
EL ABRA JEWLIAN 5235 P: EL ABRA JEWLIAN 4372 M: EL ABRA RADY BUD 4248	730386 ARG 2002	68	-0.3 0.88	37	71	-2.5 0.89	68	5	-5.3 0.55	95	49	-6.8 0.81	78	20	1.0 0.81	2	4	0.4 0.58	37	3	-0.1 0.56	70	++	+ -	+ -	++
EL ABRA JEWLIAN MELGA 5567 P: EL ABRA LADSON 3820 M: EL ABRA DUCHESS ERONASA 3918	737653 ARG 2003	45	0.3 0.86	63	43	-1.1 0.85	59	7	1.6 0.76	31	22	5.1 0.83	29	10	0.1 0.71	46	10	0.1 0.65	47	10	0.0 0.50	49				
EL ABRA MAYMOUNT 4180 P: EL ABRA HAYMOUNT 3496 M: EL ABRA DUCHESS ERONASA 2704	709994 ARG 1997	417	0.1 0.98	56	409	-4.7 0.94	81	137	-6.6 0.92	98	267	-13.7 0.92	94	126	0.4 0.96	21	88	-2.2 0.93	97	82	-0.6 0.92	98				
EL ABRA WITBERT 5128 P: EL ABRA WITBERT 3468 M: EL ABRA QUEEN VOLGA 3377	728630 ARG 2001	68	-1.8 0.85	1	63	-9.3 0.77	96	34	-2.6 0.62	79	62	-22.5 0.61	99	28	-0.1 0.85	59	54	-1.2 0.85	83	54	0.1 0.85	42	++	++		+ -

# Resumen de Padres Angus Consolidado del Mercosur - 2013

## Argentina - Brasil - Uruguay

Nombre	Registro CP Año	Nacer			Destete			Leche			Final			C.E.			A.O.B.			E.G.D.			Terneza (S.A.M.)			
		NH	DEP Accu	Per	NH	DEP Accu	Per	NN	DEP Accu	Per	NH	DEP Accu	Per	NH	DEP Accu	Per	NH	DEP Accu	Per	NH	DEP Accu	Per	CAST 2959	CAST UoG	CAPN 316	CAPN 4751
EL ABRA WITBERT 6822 P: EL ABRA WITBERT 4762 M: EL ABRA DUCHESS RANCE 5566	763154 ARG 2006	15	-0.6 0.65	25	13	-1.7 0.63	63	-	-	-	7	-9.5 0.40	86	7	-0.4 0.58	80	5	-1.1 0.50	81	5	-0.0 0.50	56				
EL ABRA YEWLIAN 3905 P: NEWHOUSE JEWLIAN ERIC 125TH M: EL ABRA DUCHESS RANCE 3816	700059 ARG 1994	66	-2.0 0.92	1	67	-8.2 0.75	94	14	0.9 0.73	40	30	-12.5 0.58	92	7	0.8 0.81	5	3	-0.2 0.49	56	3	-0.1 0.52	69				
EL ABRA YEWLIAN 4184 P: EL ABRA YEWLIAM 1953 M: EL ABRA DUCHESS ERONASA 3160	709996 ARG 1997	174	-2.2 0.96	1	153	-18.2 0.93	100	21	0.3 0.74	47	87	-22.2 0.83	99	54	-0.4 0.93	80	10	-1.0 0.69	78	10	0.1 0.70	42				
EL ABRA YEWLIAN 4214 P: EL ABRA YEWLIAM 1953 M: EL ABRA DUCHESS RANCE 3261	710064 ARG 1997	285	-2.7 0.98	1	231	-8.2 0.94	94	261	-2.0 0.93	74	220	-8.5 0.91	83	115	0.3 0.96	27	200	-0.8 0.97	73	200	0.4 0.97	11	++	++	++	++
EL CASCO 203 ZORZAL PAMPERA P: TRES MARIAS 6301 ZORZAL-T/E- M: EL CASCO 74 MARGARITA	741347 ARG 2004	18	0.2 0.74	62	14	-0.0 0.69	51	-	-	-	-	-	-	-	-	-	-	-	-	-	-	-				
EL CEIBO 055 P: RED FLYING K CHIEF 7U M: LAS FLECHAS 2394	82994 URU 2002	34	0.4 0.81	70	33	-1.8 0.78	64	14	-0.1 0.80	52	29	-6.6 0.84	77	15	0.4 0.66	22	29	-1.2 0.70	83	28	0.0 0.60	49				
EL MATURRANGO 429 CANYON P: LARKS CANYON 74D4 M: ZAPALLAR TOMILINA 1763	86655 URU 2003	18	0.7 0.83	81	18	-1.6 0.82	62	10	-1.1 0.84	64	17	-9.1 0.87	84	5	-0.2 0.71	68	17	-1.2 0.77	84	17	0.0 0.67	51				
EL POBRECITO 1852 BOLD RULLER P: NELSON BOLD RULER M: EL POBRECITO 1357 POWER MOOREH	63517 URU 1991	17	1.5 0.91	97	29	-9.5 0.90	96	31	3.3 0.92	16	26	-7.7 0.93	81	10	0.2 0.82	33	-	-	-	-	-	-				
EL POBRECITO 1946 POCKET-PALAY P: P S HIGH POCKETS M: EL POBRECITO 1434 PPLAY ACESETE	65337 URU 1992	84	0.3 0.93	64	38	-5.1 0.88	83	36	2.7 0.90	21	22	-3.8 0.92	67	2	-0.1 0.75	58	-	-	-	-	-	-				
EL POBRECITO 2190 AMBUSH-DRIVE P: PARAMONT AMBUSH 2172 M: EL POBRECITO 1617 DRIVE	70197 URU 1995	65	0.8 0.92	85	50	2.1 0.90	36	28	-2.7 0.90	80	39	-0.8 0.92	54	19	0.2 0.81	35	31	0.8 0.81	26	29	0.0 0.70	49				
EL POBRECITO 2195 AMBUSH-CASU P: PARAMONT AMBUSH 2172 M: EL POBRECITO 1937 CASU-ERLY	70202 URU 1995	11	-0.3 0.79	37	11	-6.3 0.72	88	4	1.1 0.74	37	7	-8.9 0.79	84	5	-0.5 0.62	86	-	-	-	-	-	-				
EL POBRECITO 2285 ATLAS YORK P: RED SSS ATLAS 446Y M: EL POBRECITO 1633 YORKER CHI	71902 URU 1996	34	-0.5 0.89	26	35	-6.5 0.87	89	16	0.9 0.89	40	30	-7.5 0.91	80	12	0.0 0.76	49	-	-	-	-	-	-				
EL POBRECITO 2436 STOCK DRIVE P: EL POBRECITO 2107 STOCK PIN'ST M: EL POBRECITO 2069 P.DRIVE P.D.	76134 URU 1999	24	0.3 0.87	65	50	4.4 0.85	22	46	-3.9 0.91	89	39	-7.7 0.89	81	21	0.5 0.77	16	39	-1.4 0.80	87	39	-0.0 0.70	51				
EL POBRECITO 2481 ROB YORKER P: LCHMAN COPPER ROB 1204D M: EL POBRECITO 1633 YORKER CHI	77320 URU 1999	80	-2.0 0.95	1	62	-8.4 0.94	94	41	1.2 0.93	37	47	-12.2 0.95	91	22	-0.8 0.85	95	34	-1.4 0.86	87	34	0.1 0.77	43				
EL POBRECITO 2507 STOCK AMBUSH P: EL POBRECITO 2107 STOCK PIN'ST M: EL POBRECITO 2206 AMBUSH-YORKER	77581 URU 1999	17	-0.0 0.86	49	17	-5.0 0.85	82	7	1.6 0.85	32	16	-7.2 0.89	79	-	-	-	9	-1.9 0.72	94	9	-0.0 0.59	51				

# Resumen de Padres Angus Consolidado del Mercosur - 2013

## Argentina - Brasil - Uruguay

Nombre	Registro CP Año	Nacer			Destete			Leche			Final			C.E.			A.O.B.			E.G.D.			Terneza (S.A.M.)			
		NH	DEP Accu	Per	NH	DEP Accu	Per	NN	DEP Accu	Per	NH	DEP Accu	Per	NH	DEP Accu	Per	NH	DEP Accu	Per	NH	DEP Accu	Per	CAST 2959	CAST UoG	CAPN 316	CAPN 4751
EL POBRECITO 2532 C. ROB BAR P: LCHMAN COPPER ROB 1204D M: EL POBRECITO 2280 BARTO PINE	78302 URU 2000	32	-0.1 0.88	47	32	3.3 0.87	28	14	-1.2 0.88	65	29	-1.1 0.90	55	10	0.5 0.75	16	21	0.0 0.77	51	21	0.1 0.66	40				
EL POBRECITO 2537 BAY-TRA-MR.-PLAY P: BAYUCUA 6724 TRAVELER M: EL POBRECITO 2265 POCKET-GN	79002 URU 2000	17	0.1 0.86	57	17	-5.0 0.84	82	8	-0.5 0.85	57	17	-11.3 0.88	90	4	0.0 0.68	48	8	-0.7 0.71	73	8	0.0 0.58	50				
EL POBRECITO 2539 BAY-TROV-MAC PLA P: BAYUCUA 6724 TRAVELER M: EL POBRECITO 2171 POCK PARK	79004 URU 2000	166	0.1 0.96	54	161	-1.8 0.95	64	57	-3.3 0.94	85	134	-6.5 0.96	77	75	-0.8 0.90	95	103	-0.0 0.90	52	103	0.0 0.83	44				
EL POBRECITO 2550 AMBU ROCKET P: EL POBRECITO 2190 AMBUSH-DRIVE M: EL POBRECITO 2355 POCK RULER	82122 URU 2002	44	1.2 0.90	94	53	2.3 0.90	35	20	0.2 0.89	48	39	4.1 0.92	33	21	0.1 0.80	40	38	1.8 0.83	8	39	0.0 0.73	49				
EL POBRECITO 2688 PRECISIONLEN P: SODAK PRECISION 7408-97 M: EL POBRECITO 2234 CENTENIAL-BIG	84117 URU 2002	18	-0.3 0.86	38	17	-6.9 0.85	90	7	3.5 0.83	15	14	-5.5 0.88	73	7	-0.1 0.74	58	12	-0.7 0.74	71	12	0.0 0.61	45				
EL POBRECITO 2690 CANYON POCKET P: LARKS CANYON 74D4 M: EL POBRECITO 2170 POCK WARR	84119 URU 2002	27	-0.9 0.88	13	24	-4.9 0.87	82	5	4.9 0.83	7	17	-3.2 0.89	65	7	-0.2 0.75	65	10	0.6 0.72	32	10	0.0 0.61	49				
EL POBRECITO 2764 BUSTER BARTO P: HLH BUSTER 406 603 M: EL POBRECITO 2402 BARTO RULER	85899 URU 2003	18	0.2 0.84	63	18	-0.2 0.82	53	6	-1.8 0.81	72	15	-4.3 0.85	69	6	-0.2 0.69	66	11	0.0 0.70	50	11	-0.1 0.60	66				
EL POBRECITO 2847 EXECUT BUSTER P: LCC TASSEL EXECUTIVE 61J M: EL POBRECITO 2498-BUSTER-RUL	88107 URU 2004	27	-0.6 0.87	23	27	-2.5 0.86	68	8	-1.5 0.83	69	27	-6.5 0.90	77	15	-0.3 0.78	77	14	-0.6 0.74	69	14	-0.1 0.60	61				
EL POBRECITO 2848 DISCO STOCK P: BLACK PRINCE 9825 DISCOVERY M: EL POBRECITO 2400 STOCK A.MBUSH	88108 URU 2004	14	0.1 0.84	58	14	-5.3 0.84	84	5	1.3 0.81	35	13	-3.1 0.86	64	5	-0.3 0.68	75	7	-1.3 0.69	85	7	-0.0 0.59	57				
EL POBRECITO 2862 PREFORM STOK P: NICHOLS PERFORMA D162 M: EL POBRECITO 2387 STOCK POCK	88121 URU 2004	14	-0.7 0.85	20	14	-3.3 0.84	73	4	1.5 0.82	33	14	2.2 0.88	41	7	-0.3 0.78	74	8	-0.2 0.75	57	8	0.0 0.65	49				
EL POBRECITO 2866 COPPER STOCK P: EL POBRECITO 2481 ROB YORKER M: EL POBRECITO 2385 STOCK P.LAIFT	88125 URU 2004	18	-0.9 0.84	13	18	-7.2 0.82	91	5	2.7 0.81	21	15	-7.2 0.85	79	6	0.1 0.67	40	10	-0.9 0.69	77	10	0.0 0.58	50				
EL POBRECITO 2901 PREFORM PIND P: NICHOLS PERFORMA D162 M: EL POBRECITO 2297 PIND YORK	88908 URU 2004	19	0.4 0.86	69	18	-0.4 0.85	54	5	-4.4 0.83	92	17	-11.3 0.89	90	8	-0.3 0.78	73	10	-1.0 0.76	80	10	0.0 0.65	49				
EL POBRECITO 2922 PREFORM LUCH P: NICHOLS PERFORMA D162 M: EL POBRECITO 2669 LUCY STOCK	89873 URU 2004	50	-0.2 0.91	42	46	-5.7 0.91	85	12	0.2 0.87	48	36	-1.5 0.92	57	17	0.2 0.82	32	14	-0.4 0.80	62	14	0.1 0.69	33				
EL POBRECITO 2960 BAYU POCK P: EL POBRECITO 2539 BAY-TROV-MAC M: EL POBRECITO 2174 POCK N.YOR	91064 URU 2005	18	0.4 0.85	68	17	-5.8 0.84	86	3	4.4 0.79	9	11	1.8 0.87	43	6	-0.3 0.74	73	-	-	-	-	-	-				
EL POBRECITO 2980 EXECUT COPPE P: LCC TASSEL EXECUTIVE 61J M: EL POBRECITO 2679 COPPER STOCK	91084 URU 2005	18	-0.9 0.84	13	18	-3.1 0.84	72	4	-2.4 0.78	78	11	-10.4 0.87	88	5	-0.4 0.72	78	-	-	-	-	-	-				

# Resumen de Padres Angus Consolidado del Mercosur - 2013

## Argentina - Brasil - Uruguay

Nombre	Registro CP Año	Nacer			Destete			Leche			Final			C.E.			A.O.B.			E.G.D.			Terneza (S.A.M.)			
		NH	DEP Accu	Per	NH	DEP Accu	Per	NN	DEP Accu	Per	NH	DEP Accu	Per	NH	DEP Accu	Per	NH	DEP Accu	Per	NH	DEP Accu	Per	CAST 2959	CAST UoG	CAPN 316	CAPN 4751
EL POBRECITO 3147 SODER COPPER P: RED SODER CANYON 126M M: EL POBRECITO 2806 COPPE ATLAS	99432 URU 2007	65	-0.7 0.92	20	77	3.8 0.93	25	2	-3.6 0.81	87	24	-5.5 0.90	73	15	-0.3 0.73	71	18	0.1 0.72	46	18	-0.0 0.58	51				
EL POBRECITO 3148 ANSWER EXT P: S A V FINAL ANSWER 0035 M: EL POBRECITO 2677 EXT STOCK	99433 URU 2007	25	-0.3 0.86	36	23	4.6 0.85	21	7	0.8 0.82	41	22	8.5 0.89	18	11	0.5 0.77	15	21	-0.4 0.79	63	21	0.0 0.70	47				
EL POBRECITO 3163 GUAZU COPPER P: ORIENTAL 4 LIDER 1-816 M: EL POBRECITO 2715 COPPER BAYU	99447 URU 2007	17	0.8 0.84	84	17	4.5 0.84	21	-	-	-	7	1.7 0.86	43	1	0.4 0.71	19	5	-0.1 0.72	55	5	-0.0 0.63	51				
EL POBRECITO 3169 FACON COPPE P: SANFER PERFORMA 941 M: EL POBRECITO 2761 COPPE BAYU	99453 URU 2007	34	-0.7 0.89	20	34	-5.1 0.89	83	4	-0.3 0.81	55	16	-6.6 0.89	77	2	-0.3 0.67	76	5	-1.7 0.68	92	5	0.1 0.58	36				
EL POBRECITO 3194 GUAZU COPER P: ORIENTAL 4 LIDER 1-816 M: EL POBRECITO 2716 COPPER ATLAS	99671 URU 2007	43	-0.6 0.80	23	43	-2.2 0.78	66	-	-	-	30	-10.1 0.83	87	6	0.2 0.73	32	30	-0.2 0.69	57	30	0.0 0.62	48				
EL POBRECITO 3196 ASNWER STOCK T.E P: S A V FINAL ANSWER 0035 M: EL POBRECITO 2400 STOCK A.MBUSH	99673 URU 2007	80	-0.5 0.92	29	75	1.2 0.92	42	12	-2.0 0.86	73	54	-0.2 0.92	52	19	0.2 0.78	35	44	0.5 0.81	34	43	-0.0 0.72	53				
EL POBRECITO 3210 EXECUT COPER P: EL POBRECITO 2847 EXECUT BUSTER M: EL POBRECITO 2706 COPPER ATLAS	99687 URU 2007	25	-0.3 0.83	38	24	-6.8 0.82	90	-	-	-	-	-	-	-	-	-	-	-	-	-	-	-				
EL POBRECITO 3341 ENVIDO BUSTER P: TAISA 5483 HEAD BUT M: EL POBRECITO 2601 BUSTER ANDY	105318 URU 2009	11	-1.1 0.76	8	11	-2.9 0.76	70	-	-	-	11	-5.9 0.80	75	3	-0.4 0.61	77	10	0.3 0.68	41	10	0.0 0.58	46				
EL POBRECITO 3345 DISCO COPPE P: EL POBRECITO 2848 DISCO STOCK M: EL POBRECITO 2754 COPPE ATLAS	106689 URU 2009	21	-0.5 0.84	26	19	-5.3 0.80	84	-	-	-	2	-0.0 0.73	51	-	-	-	-	-	-	-	-	-				
EL POBRECITO 3357 ENVIDO MANDE P: TAISA 5483 HEAD BUT M: EL POBRECITO 3077 COMMA BARTO	106701 URU 2009	7	0.2 0.77	62	11	-1.9 0.79	65	-	-	-	5	0.6 0.78	48	-	-	-	1	0.2 0.57	43	1	0.0 0.49	46				
EL POBRECITO 3358 ZORZAL BARTO P: TRES MARIAS 6301 ZORZAL T/E M: EL POBRECITO 2749 BARTO POBS	106702 URU 2009	20	-0.0 0.82	50	19	8.3 0.82	7	-	-	-	-	-	-	-	-	-	-	-	-	-	-	-				
EL PUESTO 0070514 P: BUF CRK VAQUERO 1626 M: EL PUESTO	70514 URU 1995	286	0.3 0.96	64	275	-2.0 0.94	65	75	-1.7 0.95	71	130	-3.7 0.96	66	4	-0.0 0.81	54	9	-0.8 0.84	74	9	0.0 0.73	50				
EL PUESTO 0075529 P: LEACHMAN SAUGAHATCHEE 3000C M: EL PUESTO	75529 URU 1998	22	0.2 0.84	60	22	0.3 0.84	49	4	-5.2 0.79	95	13	-6.8 0.85	78	4	-0.2 0.63	64	13	-1.3 0.72	85	13	-0.1 0.59	63				
EL PUESTO 0075553 P: EL PUESTO M: EL PUESTO	75553 URU 1998	10	-0.6 0.82	24	10	-5.0 0.74	82	22	-0.7 0.77	59	7	-4.8 0.85	71	3	0.0 0.59	49	7	0.4 0.71	39	7	-0.0 0.51	53				
EL PUESTO 1685 P: LEACHMAN HIT THE MARK M: EL PUESTO	90028 URU 2004	34	-0.8 0.88	17	32	1.2 0.88	42	-	-	-	23	-1.7 0.89	58	11	0.1 0.75	45	22	-0.6 0.79	69	22	0.0 0.67	47				

# Resumen de Padres Angus Consolidado del Mercosur - 2013

## Argentina - Brasil - Uruguay

Nombre	Registro CP Año	Nacer			Destete			Leche			Final			C.E.			A.O.B.			E.G.D.			Terneza (S.A.M.)			
		NH	DEP Accu	Per	NH	DEP Accu	Per	NN	DEP Accu	Per	NH	DEP Accu	Per	NH	DEP Accu	Per	NH	DEP Accu	Per	NH	DEP Accu	Per	CAST 2959	CAST UoG	CAPN 316	CAPN 4751
EL PUESTO 1732 P: O C C HEADLINER 661H M: EL PUESTO	92224 URU 2005	22	-0.4 0.83	34	21	3.5 0.83	27	-	-	-	3	3.6 0.76	35	2	0.3 0.61	27	3	0.6 0.62	31	3	0.1 0.55	42				
EL PUESTO 1879 P: BC MATRIX 4132 M: EL PUESTO 1564	100116 URU 2007	13	0.1 0.78	56	12	1.0 0.78	44	-	-	-	2	3.8 0.72	34	1	0.1 0.54	44	2	0.1 0.57	48	2	0.0 0.47	49				
ENRIANGUS LIDER 1/2006 T.E. P: O C C HEADLINER 661H M: MANGANGA ORIENTAL	93881 URU 2006	19	0.5 0.83	74	19	-0.7 0.84	56	3	-0.2 0.83	53	19	-4.7 0.87	70	12	0.0 0.77	47	19	1.4 0.79	13	19	-0.1 0.71	59				
ENRIANGUS N.PERFORMA 5-560/07 T.E. P: NICHOLS PERFORMA D162 M: SANFER DE VI?A 560	97367 URU 2007	19	0.2 0.80	59	18	-8.4 0.80	94	-	-	-	8	-4.8 0.79	71	-	-	-	-	-	-	-	-	-				
EOLIA 1601 OLIMPICO-T/E- P: VERMILION DATELINE 7078 M: EOLIA 1319 MARILINA WIDDESPREAD	743029 ARG 2004	61	0.1 0.84	57	47	10.3 0.82	3	-	-	-	10	15.8 0.58	4	2	-0.3 0.74	73	-	-	-	-	-	-				
EPEU 199 JC 1 MAMBITO P: ALGUIL MAMBO 434 CHICO-T/E- M: BLACK PRINCESS 9418 DUCHESS-T/E	738770 ARG 2003	103	0.2 0.85	62	33	9.1 0.82	5	7	-2.7 0.64	80	12	15.8 0.61	4	-	-	-	-	-	-	-	-	++	++	--	--	
EPEU 213 JC3 CARDO P: SURANGUS CARDO 0155-T/E/I- M: BLACK PRINCESS 9594 PRIDE 734-T	738772 ARG 2003	43	0.0 0.84	53	15	4.7 0.71	20	-	-	-	5	1.1 0.48	46	-	-	-	-	-	-	-	-					
EPIC 307 SACARIAS A 206-T/E- P: TRES MARIAS 4955 SACARIAS-T/E- M: LINCO 206 MARSHALL PRIME RATE	732076 ARG 2002	628	0.5 0.98	72	457	-2.6 0.97	69	50	0.2 0.76	49	317	-1.9 0.95	59	161	-0.2 0.95	69	93	-0.2 0.92	57	86	-0.3 0.92	88				
ERCO 2 PUCARA-T/E- P: LCHMAN COPPER ROB 1204D M: LA LEGUA STRYKER 6130 PUCARA-T/	721291 ARG 2000	124	0.7 0.92	83	68	-2.5 0.84	69	6	2.0 0.64	28	-	-	-	-	-	-	-	-	-	-	-	++	++	--	+-	
ERN SAGUINE DEL PARANA P: BULL SANGUINE DEL PARANA M: SIERA SUPER CAUTIVA T.E	74587 URU 1998	78	-0.2 0.91	42	98	1.3 0.92	41	30	-5.7 0.91	96	84	-9.2 0.95	85	14	-0.5 0.74	87	19	0.1 0.75	48	19	0.0 0.59	49				
ERRANTE 101 COOPER ROB 115 P: NARANJO 601 COPER ROB 354-T/E- M: MARTIN FIERRO 115 MARIAS 515 VO	731058 ARG 2002	69	-0.3 0.85	38	36	14.0 0.82	1	5	-3.2 0.59	84	7	26.2 0.46	1	4	-1.3 0.73	100	-	-	-	-	-	-				
ERRANTE 229 IMBATIBLE 6257 P: BASIN NONE BETTER 361E M: ARCO ESPONJA 6257	745718 ARG 2005	23	-0.6 0.83	25	12	3.0 0.71	30	2	-3.7 0.55	88	3	0.2 0.52	50	-	-	-	-	-	-	-	-	-				
ERRANTE 231 IMBATIBLE 054 P: BASIN NONE BETTER 361E M: FORWARD 54 1198 BEWITCHING	745719 ARG 2005	27	0.3 0.84	67	20	-2.8 0.74	70	-	-	-	7	-9.4 0.56	85	-	-	-	-	-	-	-	-	-				
ERRANTE 235 IMBATIBLE 0122 P: BASIN NONE BETTER 361E M: FORWARD 122 4847 BOON	745721 ARG 2005	33	-0.1 0.85	47	16	2.7 0.75	32	3	-4.2 0.58	91	4	-2.9 0.53	63	-	-	-	-	-	-	-	-	-				
ERRANTE 243 MAX 38 P: STEVENSON MAXIMUM 930C M: ERRANTE 38 5451 EDELWEISS RITO	746665 ARG 2005	20	0.3 0.84	67	10	5.1 0.71	19	2	2.3 0.63	25	4	14.0 0.55	6	-	-	-	-	-	-	-	-	-				



# Resumen de Padres Angus Consolidado del Mercosur - 2013

## Argentina - Brasil - Uruguay

Nombre	Registro CP Año	Nacer			Destete			Leche			Final			C.E.			A.O.B.			E.G.D.			Terneza (S.A.M.)			
		NH	DEP Accu	Per	NH	DEP Accu	Per	NN	DEP Accu	Per	NH	DEP Accu	Per	NH	DEP Accu	Per	NH	DEP Accu	Per	NH	DEP Accu	Per	CAST 2959	CAST UoG	CAPN 316	CAPN 4751
ERRE TE 27 5887 HORNERO FIRST-T/E- P: TRES MARIAS 5887 HORNERO-T/E- M: ERRE TE 3241 ESCRIBANA BROMISTA	750978 ARG 2005	37	0.4 0.85	71	38	1.7 0.84	39	9	-3.2 0.72	84	22	5.9 0.72	27	8	-0.2 0.73	66	21	0.0 0.81	49	21	-0.0 0.81	56				
ERRE TE 27 BARZA DANUBIO-T/E- P: SANFER PERFORMA 811 M: ERRE TE 3241 ESCRIBANA BROMISTA	743781 ARG 2004	12	1.0 0.80	91	13	4.6 0.76	21	3	-2.1 0.68	75	9	15.3 0.67	5	2	0.6 0.77	11	9	1.0 0.80	20	9	-0.7 0.80	99				
ERRE TE 27 FACON GENERAL-T/E- P: SANFER PERFORMA 941 M: ERRE TE 3241 ESCRIBANA BROMISTA	751473 ARG 2006	938	0.8 0.99	86	813	-1.7 0.99	63	7	1.3 0.72	35	346	17.3 0.94	3	102	0.9 0.94	3	160	1.8 0.95	7	160	-0.4 0.95	94				
ERRE TE 27 FACON LUCIDO-T/E- P: SANFER PERFORMA 941 M: ERRE TE 3241 ESCRIBANA BROMISTA	771786 ARG 2008	30	0.0 0.85	53	28	-0.2 0.85	53	-	-	-	8	6.4 0.70	25	7	-0.4 0.74	80	9	0.6 0.61	31	9	0.3 0.62	19				
ERRE TE 27 FACON MORO-T/E- P: SANFER PERFORMA 941 M: ERRE TE 3241 ESCRIBANA BROMISTA	759073 ARG 2007	16	-0.1 0.81	47	13	-7.5 0.77	92	-	-	-	4	-2.3 0.65	61	5	0.5 0.76	15	4	0.1 0.69	46	4	-0.5 0.71	97				
ERRE TE 85 TIME GAUCHO-T/E- P: BT RIGHT TIME 24J M: ERRE TE 8794 PERFORMA CRIS-T/E-	765724 ARG 2006	47	0.6 0.85	79	47	-3.1 0.84	72	3	2.4 0.62	24	16	-7.3 0.61	80	6	0.3 0.77	27	15	-0.1 0.65	53	15	0.4 0.66	11				
ERRE TE 8714 ESCRIBANO DANTE-T/E- P: AGU 115 CLOSSIC MADRUGADOR-T/E- M: BLACK PRINCESS 8714 KAY	743798 ARG 2004	29	0.8 0.85	86	27	10.5 0.81	3	-	-	-	13	9.3 0.61	16	4	0.1 0.77	42	1	-0.6 0.66	68	1	-0.4 0.67	94				
ERRE TE 9400 LIDER ACTOR-T/E- P: O C C HEADLINER 661H M: BLACK PRINCESS 9400 GOLDENGLRL-	768124 ARG 2008	19	-0.2 0.81	43	18	-3.0 0.78	72	-	-	-	9	2.1 0.67	42	6	-0.1 0.77	59	9	0.6 0.76	31	9	0.4 0.76	11				
ERRE TE PRINCE TOP P: LEACHMAN HIT THE MARK M: BLACK PRINCESS 8794 ANNIE	723522 ARG 2001	613	0.5 0.98	75	617	2.5 0.97	34	169	-0.6 0.92	58	443	2.2 0.92	41	194	1.2 0.96	1	47	0.6 0.90	31	48	-0.5 0.90	97	++	+-	--	++
ESTANAR 457 FORTUNE LUCRECIA-T/E- P: STEVENSON FORTUNE 425C M: RUBETA 3362 LUCRECIA	746439 ARG 2003	18	-0.8 0.77	17	28	15.0 0.78	1	8	-0.8 0.70	60	23	21.0 0.64	1	14	0.0 0.76	50	-	-	-	-	-	-	+-	+-	+-	++
ESTANAR 481-T/E- P: O C C HEADLINER 661H M: ESTANAR TRAVELER	746438 ARG 2004	40	0.8 0.84	86	31	4.7 0.82	20	2	1.8 0.57	30	26	1.3 0.70	45	29	-0.7 0.84	93	5	-0.4 0.57	62	5	-0.2 0.58	80	++	++	+-	++
ESTANAR 495 LIDER EXPLORE P: O C C HEADLINER 661H M: ESTANAR 408 EXPLORER-T/E-	746800 ARG 2005	35	0.3 0.80	67	32	2.1 0.81	36	-	-	-	17	0.6 0.66	48	5	-0.2 0.65	66	-	-	-	-	-	-	++	+-	+-	+-
ESTANAR 543 PERFORMA SACARIAS P: NICHOLS PERFORMA D162 M: ESTANAR 454 SACARIAS KATE WIND-	751992 ARG 2006	16	-0.1 0.76	47	14	-3.0 0.72	72	-	-	-	13	0.8 0.62	47	9	-0.4 0.70	80	-	-	-	-	-	-				
ESTANAR 559 PERFORMA 6948-T/E- P: NICHOLS PERFORMA D162 M: TRES MARIAS 6948 ZORZAL 6220-T/	756897 ARG 2006	42	-0.3 0.82	38	27	1.3 0.79	42	-	-	-	27	1.7 0.71	43	18	-1.3 0.76	100	-	-	-	-	-	-	++	++	+-	++
ESTANAR 729 TRAVELLER 420 SACARINO P: S A V 8180 TRAVELER 004 M: ESTANAR 420 SACA	767826 ARG 2008	13	-0.3 0.78	38	13	-0.5 0.77	55	-	-	-	12	10.5 0.69	13	5	0.1 0.78	42	-	-	-	-	-	-	+-	+-	--	++



# Resumen de Padres Angus Consolidado del Mercosur - 2013

## Argentina - Brasil - Uruguay

Nombre	Registro CP Año	Nacer			Destete			Leche			Final			C.E.			A.O.B.			E.G.D.			Terneza (S.A.M.)			
		NH	DEP Accu	Per	NH	DEP Accu	Per	NN	DEP Accu	Per	NH	DEP Accu	Per	NH	DEP Accu	Per	NH	DEP Accu	Per	NH	DEP Accu	Per	CAST 2959	CAST UoG	CAPN 316	CAPN 4751
EUSEBIO ELRUBIO LUNA P: O C C JOCKEY 655J M: BEI BELTZAK 584 HEADLINER	757243 ARG 2005	24	-0.2 0.69	43	28	15.3 0.74	1	-	-	-	17	11.0 0.57	12	5	-0.9 0.59	97	16	-2.5 0.59	98	16	-1.5 0.59	100				
F A F RESOLVE 167 P: WOODHILL RESOLUTION M: FAF MISS EMULATION 194	12939895 USA 1997	236	-0.1 0.96	47	197	2.0 0.90	37	119	-4.4 0.89	92	142	-5.8 0.89	75	60	0.1 0.92	43	41	-0.4 0.86	64	39	0.1 0.84	43	+ -	+ -	+ -	+ +
F A R KRUGERRAND 410H P: KRUGERRAND OF DONAMERE 490 M: FAR ERIANNA 286F	13498476 USA 1999	398	0.6 0.97	80	356	4.9 0.96	19	82	-2.6 0.91	79	190	5.9 0.93	27	96	0.6 0.91	10	101	0.3 0.88	40	96	-0.5 0.85	96	+ +	+ +	+ -	+ +
F V 20K KING 308M P: RAFTER S RONAN TEX 20K M:	15539210 USA 2002	18	-0.5 0.71	29	18	-2.0 0.67	65	-	-	-	7	-0.4 0.42	53	5	0.3 0.56	27	4	-1.0 0.47	78	4	0.1 0.48	42				
FAMOUS 7001 P: S A F FAME M:	12829336 USA 1997	43	0.7 0.87	83	40	0.7 0.67	46	28	-4.5 0.58	92	26	1.4 0.46	45	15	0.9 0.81	3	15	-2.4 0.74	97	15	-1.1 0.75	100				
FEDDES BIG SKY R9 P: BIEBER MAKE MIMI 7249 M: FEDDS LAKINA 310	1025891 USA 2005	213	-1.8 0.95	1	194	-2.4 0.95	68	-	-	-	94	-4.2 0.91	69	40	-0.7 0.85	94	8	-0.5 0.67	68	7	-0.3 0.66	85				
FEJOBEL 103 FORTUNE L STAR TE P: RCRA WHEEL'O FORTUNE M: GAYLA 7482 L STAR CHOCTAW	688771 ARG 1991	842	0.3 0.98	64	824	-0.0 0.98	51	822	0.4 0.94	47	694	0.1 0.97	50	70	-0.2 0.95	70	140	-0.2 0.96	57	133	-0.1 0.96	59				
FEJOBEL 153 L RANGER CHOCTAW TE P: GRUBBS LONE RANGER 468 M:	692408 ARG 1992	244	0.8 0.96	86	241	2.9 0.96	31	123	-1.7 0.73	70	190	5.5 0.95	28	17	0.1 0.84	40	46	-0.5 0.90	67	46	-0.1 0.90	65				
FERVILL FUNDADOR GP P: PIRAY 177 FUNDADOR-T/E- M: PIRAY 268 RED G CANYON ELOISE-T	757196 ARG 2006	35	0.6 0.82	79	34	3.6 0.83	27	-	-	-	18	9.4 0.71	15	4	0.0 0.73	50	-	-	-	-	-	-				
FFC MAJOR MOTION 518E P: LEACHMAN STAMINA 3928 M: SUSIE 9983	169224 USA 1984	76	0.1 0.91	57	68	-0.4 0.90	53	23	-0.3 0.34	55	36	-1.5 0.84	58	-	-	-	-	-	-	-	-	-				
FFC VANGUARD 638F P: LEACHMAN STAMINA 3928 M:	179880 USA 1985	20	-1.3 0.75	6	17	-2.0 0.54	65	-	-	-	-	-	-	-	-	-	-	-	-	-	-	-				
FIL GLACIER DEL PARANA P: GLACIER MARIAS 548 M: CAMELIA ALEXANDER DEL PARANA	77965 URU 1999	20	-0.5 0.81	28	35	-7.2 0.87	91	8	-0.2 0.84	54	29	-11.9 0.90	91	1	-0.3 0.53	72	12	-0.8 0.71	76	12	-0.1 0.59	59				
FJL MAINSTREAM 136M P: FJL MAIN EVENT 874J M: FJL HONEY DEW 728G	371135 USA 1991	32	0.8 0.85	85	26	-5.4 0.82	84	12	2.8 0.81	20	24	-2.0 0.86	60	2	0.2 0.54	35	6	0.2 0.64	45	6	0.0 0.47	49				
FLORES HONEST 049 P: LEACHMAN NONE BETTER 9604 M: FLORES 022 EDUCADA	0096503 BRA 2001	35	0.4 0.83	68	33	4.3 0.83	23	-	-	-	16	8.4 0.74	18	-	-	-	-	-	-	-	-	-				
FLORIDA 0129 DISCOVERY-T/E- P: O C C DISCOVERY 918D M: RUBETA 3223 BELLA-T/E-	764387 ARG 2006	44	-0.4 0.85	33	38	-6.1 0.85	87	-	-	-	-	-	-	-	-	-	-	-	-	-	-	-				

# Resumen de Padres Angus Consolidado del Mercosur - 2013

## Argentina - Brasil - Uruguay

Nombre	Registro CP Año	Nacer			Destete			Leche			Final			C.E.			A.O.B.			E.G.D.			Terneza (S.A.M.)			
		NH	DEP Accu	Per	NH	DEP Accu	Per	NN	DEP Accu	Per	NH	DEP Accu	Per	NH	DEP Accu	Per	NH	DEP Accu	Per	NH	DEP Accu	Per	CAST 2959	CAST UoG	CAPN 316	CAPN 4751
<b>FLORIDA 05 EXPLORER-T/E-</b> P: LEACHMAN EXPLORER M: MORRIS JUDIHT 2690 STOCK 365 2-	733724 ARG 2002	19	0.4 0.84	71	17	-0.5 0.77	55	-	-	-	3	1.8 0.59	43	1	0.1 0.77	42	-	-	-	-	-	-	++	+-	++	++
<b>FLORIDA 484-547-701 RED</b> P: TE FLORIDA 458 KING ROB 547 M: FLORIDA BP 484	0091949 BRA 2002	16	0.8 0.73	84	16	11.8 0.73	2	-	-	-	5	13.6 0.62	7	-	-	-	-	-	-	-	-	-	-	-	-	
<b>FLORO CREDITO 14 RAINMAKER</b> P: STRATUM 1333 CREDITO DISCOVERY- M: MOON 16129 BAND SERENA	772613 ARG 2008	17	-0.3 0.78	38	17	-3.4 0.76	74	-	-	-	7	1.8 0.62	43	4	0.1 0.67	42	-	-	-	-	-	-	-	-	-	
<b>FORWARD 2311 SANFER TINTITO TANINO</b> P: SANFER TINTITO 1095 M: FORWARD 260 3692 CHIEF	757961 ARG 2005	192	0.0 0.85	53	163	8.1 0.85	8	-	-	-	162	-1.2 0.85	56	192	0.3 0.85	27	168	-0.4 0.85	62	168	-0.1 0.85	69	-	-	-	-
<b>FRANK SANGUINE DEL PARANA</b> P: BULL SANGUINE DEL PARANA M: BELIZA SANGUINE DEL PARANA	77961 URU 1999	16	-1.2 0.81	7	62	-16.5 0.91	100	13	-3.2 0.86	84	56	-29.5 0.93	100	6	-0.7 0.60	94	31	-2.7 0.78	99	31	-0.0 0.62	55	-	-	-	-
<b>FRITZ HI HO 849</b> P: BJR HI HO 916 M: GLACIER KIMA 161	613092 USA 1998	36	-0.5 0.86	29	33	3.5 0.81	27	27	-4.0 0.80	89	24	-1.4 0.82	57	8	-0.5 0.71	87	21	-0.4 0.80	65	22	-0.4 0.78	92	-	-	-	-
<b>FULTON SANGUINE DEL PARANA</b> P: BULL SANGUINE DEL PARANA M: CONEY PINE DEL PARANA T.E.	77962 URU 1999	30	-1.6 0.87	3	66	-8.8 0.91	95	27	-3.9 0.89	89	61	-19.1 0.93	98	6	-0.3 0.64	76	24	-1.8 0.78	93	24	-0.1 0.64	59	-	-	-	-
<b>FUTURE HEAVENLY DEL PARANA T.E</b> P: LEACHMAN HEAVENLY 8141 M: CHAR SANGUINE DEL PARANA T	77966 URU 1999	53	-0.2 0.90	42	66	-7.3 0.91	91	14	2.4 0.87	24	46	-9.1 0.92	84	4	-0.3 0.62	72	20	-1.9 0.75	94	19	-0.1 0.61	60	-	-	-	-
<b>G A R EXALTATION 3144</b> P: N BAR EMULATION EXT M: GAR SCOTCH CAP 309	12304052 USA 1994	89	0.3 0.90	67	73	1.6 0.89	40	-	-	-	28	6.3 0.80	25	19	-0.6 0.79	88	2	1.6 0.35	9	2	-0.5 0.36	97	-	-	-	-
<b>G A R GAME ON</b> P: G A R RETAIL PRODUCT M: GAR 1407 NEW DESIGN 1683	15482196 USA 2005	162	-0.1 0.95	45	156	6.6 0.95	12	37	2.6 0.90	22	92	14.7 0.95	5	38	0.5 0.85	16	91	1.7 0.90	9	91	-0.0 0.86	53	-	-	-	-
<b>G A R GRID MAKER</b> P: G D A R TRAVELER 044 M: GAR PRECISION 2536	13254554 USA 1998	185	1.2 0.96	94	161	10.5 0.95	3	69	-2.7 0.92	80	114	11.3 0.95	11	54	0.5 0.91	13	78	2.1 0.93	4	77	0.1 0.92	44	++	++	--	+-
<b>G A R INTEGRITY</b> P: BON VIEW NEW DESIGN 1407 M: GAR PRECISION 1019	14222612 USA 2002	242	-0.3 0.97	34	221	-4.3 0.96	79	106	7.0 0.90	2	115	-2.2 0.90	60	33	0.1 0.88	47	82	1.7 0.93	9	83	0.2 0.94	30	++	+-	++	++
<b>G A R PREDESTINED</b> P: B/R NEW DESIGN 036 M: GAR EXT 4206	13395344 USA 1999	294	0.5 0.96	76	267	1.4 0.96	40	78	3.6 0.87	14	163	1.2 0.94	46	52	0.0 0.89	49	63	0.8 0.89	27	58	0.1 0.88	43	+-	+-	--	--
<b>G A R PREEMINENT</b> P: WHITSTONE PRECISION H141 M:	14506274 USA 2003	129	-0.8 0.85	17	94	-0.8 0.85	57	20	2.3 0.74	25	48	1.2 0.82	46	12	0.8 0.76	5	46	2.0 0.85	5	46	0.1 0.85	42	-	-	-	-
<b>G A R RIGHT DIRECTION</b> P: C A FUTURE DIRECTION 5321 M:	15033947 USA 2004	27	-1.4 0.84	5	21	0.5 0.81	47	2	6.4 0.48	3	6	2.2 0.51	41	3	-0.5 0.60	85	5	-0.4 0.58	62	5	-0.1 0.58	69	-	-	-	-

# Resumen de Padres Angus Consolidado del Mercosur - 2013

## Argentina - Brasil - Uruguay

Nombre	Registro CP Año	Nacer			Destete			Leche			Final			C.E.			A.O.B.			E.G.D.			Terneza (S.A.M.)			
		NH	DEP Accu	Per	NH	DEP Accu	Per	NN	DEP Accu	Per	NH	DEP Accu	Per	NH	DEP Accu	Per	NH	DEP Accu	Per	NH	DEP Accu	Per	CAST 2959	CAST UoG	CAPN 316	CAPN 4751
<b>G A R SLEEP EASY 1009</b> P: TEHAMA BANDO 155 M: BLACKCLASS GAR 103	11356568 USA 1989	53	-0.3 0.89	34	46	3.6 0.75	27	48	0.7 0.54	43	22	9.4 0.71	15	1	-0.2 0.62	66	2	0.5 0.41	34	2	-0.2 0.42	80				
<b>G A R US PREMIUM BEEF</b> P: G A R PRECISION 1680 M: GAR EXT 2928	14301014 USA 2002	521	-0.0 0.98	49	470	0.2 0.98	50	172	2.7 0.97	20	321	6.0 0.98	26	138	0.3 0.95	30	255	1.2 0.96	18	256	0.2 0.94	24	+ -	+ -	+ -	+ +
<b>G A R YIELD GRADE</b> P: G A R PRECISION 1680 M: GAR EXT 4526	13724351 USA 2000	55	0.0 0.88	53	54	7.1 0.87	10	20	-0.7 0.84	59	47	13.9 0.88	6	16	-0.1 0.79	57	17	1.4 0.76	14	18	0.0 0.68	46				
<b>G D A R TRAVELER 011</b> P: D H D TRAVELER 6807 M: GDAR PRIMROSE LADY 8209	11447459 USA 1990	415	0.4 0.98	68	394	3.0 0.93	30	253	0.9 0.90	40	273	4.3 0.93	32	90	0.7 0.94	8	92	-0.9 0.92	77	92	0.3 0.91	13				
<b>G D A R TRAVELER 044</b> P: D H D TRAVELER 6807 M: G D A R BLACKCAP LADY 840	11447335 USA 1990	83	-0.3 0.93	37	84	2.4 0.80	34	69	0.0 0.80	51	64	7.3 0.80	22	29	0.6 0.88	11	26	0.5 0.82	34	26	-0.4 0.83	94				
<b>G F GOOD NEWS</b> P: MARCYS GOLD RUSH M: G F MISS 1483-8	12861130 USA 1997	25	-0.3 0.78	38	26	7.1 0.79	10	9	2.8 0.79	20	24	15.6 0.84	4	11	0.7 0.64	8	24	0.2 0.72	46	24	-0.0 0.59	55				
<b>G T SENTRY</b> P: N BAR EMULATION EXT M: G T SYMBOL 200	12189371 USA 1994	26	-0.3 0.86	36	25	1.4 0.85	41	12	3.3 0.84	16	16	5.6 0.88	27	4	-0.0 0.68	54	6	0.7 0.68	29	6	0.0 0.59	47				
<b>G.M.</b> P: LIZAZO M: GM	10991 URU 1993	17	-1.1 0.84	8	13	-9.0 0.80	95	4	-2.5 0.77	79	11	-19.5 0.83	98	5	-0.2 0.76	63	-	-	-	-	-	-				
<b>G.M. 228/43</b> P: G.M. M: G.M.	16888 URU 2002	43	-0.8 0.91	16	41	-11.9 0.90	98	13	1.5 0.89	33	34	-13.9 0.92	94	18	0.2 0.83	34	34	-0.4 0.85	64	34	0.1 0.75	36				
<b>G.M. 34 T.E.</b> P: LCHMAN GRANDCANYON 1244G M: RETO?O 25 T.E.	82771 URU 2003	56	-0.8 0.91	16	58	-8.8 0.91	95	9	0.5 0.89	44	46	-12.2 0.93	91	30	0.4 0.85	23	44	0.2 0.86	45	44	-0.0 0.78	52				
<b>G.M. 466</b> P: G.M. M: G.M.	12259 URU 2000	111	-0.7 0.95	19	110	2.8 0.94	31	29	-3.2 0.93	84	98	-1.3 0.96	56	43	0.0 0.89	47	95	1.4 0.90	13	95	-0.1 0.83	65				
<b>G.M. BUSTER 10</b> P: HLH BUSTER 406 603 M: G.M.	16861 URU 2002	18	-0.4 0.85	32	17	-14.5 0.83	100	5	2.4 0.82	23	13	-15.0 0.88	95	8	-0.3 0.77	76	13	-0.7 0.77	73	13	-0.2 0.64	73				
<b>G.M. CANYON 34/24</b> P: G.M. 34 T.E. M: G.M. MARIAS 4	30601 URU 2006	23	-1.0 0.85	11	23	-5.8 0.86	86	-	-	-	16	-8.2 0.88	82	8	0.2 0.76	35	15	0.9 0.78	25	15	-0.1 0.67	63				
<b>G.M. CHATEAU 13</b> P: GLACIER CHATEAU 744 M: G.M.STRYKER 466/50	29336 URU 2006	46	-2.0 0.91	1	45	7.1 0.90	10	2	2.7 0.84	20	28	18.3 0.92	2	14	0.3 0.80	29	28	1.8 0.83	7	27	0.1 0.73	41				
<b>G.M. CHATEAU 13/5</b> P: G.M. CHATEAU 13 M: G.M. CHIEF 693/29	37421 URU 2009	35	-2.4 0.87	1	33	-14.9 0.86	100	-	-	-	-	-	-	-	-	-	-	-	-	-	-	-				

# Resumen de Padres Angus Consolidado del Mercosur - 2013

## Argentina - Brasil - Uruguay

Nombre	Registro CP Año	Nacer			Destete			Leche			Final			C.E.			A.O.B.			E.G.D.			Terneza (S.A.M.)			
		NH	DEP Accu	Per	NH	DEP Accu	Per	NN	DEP Accu	Per	NH	DEP Accu	Per	NH	DEP Accu	Per	NH	DEP Accu	Per	NH	DEP Accu	Per	CAST 2959	CAST UoG	CAPN 316	CAPN 4751
G.M. CHIEF 693/2/5 P: G.M.CHIEF 693/2 M: G.M.	32268 URU 2007	49	-1.6 0.90	2	48	-10.7 0.90	98	-	-	-	44	-14.0 0.92	94	21	-0.6 0.82	89	43	-0.7 0.85	73	43	0.1 0.74	32				
G.M. CHIEF 693/37 P: G.M. 228/43 M: G.M. 573	30620 URU 2006	19	-1.3 0.85	5	19	-14.7 0.83	100	5	2.4 0.81	24	17	-17.7 0.88	98	6	0.4 0.74	18	17	0.0 0.77	50	17	0.0 0.65	51				
G.M. GUACHO 1 P: LAS PALMAS 55 T.E. M: G.M. 557	34942 URU 2008	37	0.3 0.89	65	34	-3.7 0.88	76	-	-	-	26	-4.1 0.90	68	16	0.6 0.80	11	26	-1.4 0.81	87	26	-0.2 0.70	74				
G.M. MARIAS 6 P: GLACIER MARIAS 548 M: G.M.	16877 URU 2002	52	-1.4 0.91	4	52	-5.3 0.90	84	15	6.0 0.89	3	44	4.4 0.93	32	23	0.5 0.84	16	44	1.0 0.86	23	44	-0.0 0.77	54				
G.M. MARIAS 682/10 P: G.M. MARIAS 6 M: G.M.	23483 URU 2004	17	-1.0 0.84	11	16	-9.4 0.83	96	6	1.4 0.81	35	14	-8.8 0.88	84	4	-0.3 0.73	74	9	0.9 0.75	24	9	-0.0 0.61	53				
G.M.CHATEAU 4 P: GLACIER CHATEAU 744 M: G.M.	21937 URU 2004	11	-1.0 0.82	12	11	-3.1 0.80	72	5	-1.3 0.80	66	9	-5.9 0.85	75	3	-0.4 0.73	80	9	1.6 0.74	11	9	0.1 0.63	40				
G.M.CHATEAU 5 P: GLACIER CHATEAU 744 M: G.M. 582	22500 URU 2004	117	0.1 0.94	54	111	0.2 0.93	49	35	5.5 0.90	5	87	10.8 0.95	12	44	-1.0 0.87	98	81	1.8 0.89	7	81	0.2 0.81	30				
G.M.CHIEF 693/2 P: G.M. 228/43 M: G.M. 586	22510 URU 2004	44	-0.6 0.90	23	10	-2.8 0.82	70	5	2.8 0.78	20	10	2.2 0.87	41	7	-0.3 0.75	76	7	0.2 0.73	43	7	0.1 0.62	39				
G.M.MY DAY 10 P: BJR MAKE MY DAY 981 M: G.M.	21924 URU 2004	12	-1.0 0.81	12	12	1.6 0.80	40	-	-	-	12	-8.0 0.85	82	5	0.1 0.72	40	11	-1.7 0.74	92	11	-0.0 0.62	53				
G?-GLEN NORTE ARTURO P: ON MIGUEL TAYUCO 1185 M: LENI HEAVY 279 FALUCHO	766822 ARG 2007	27	0.1 0.80	57	20	4.6 0.79	21	-	-	-	13	10.3 0.61	13	1	0.0 0.69	50	-	-	-	-	-	-				
GAP 1231-T3 CHIEF GULBER P: T3 CHIEF 2887 M: GAP 712 GULBER LODGE	O074410 BRA 1998	10	0.7 0.69	82	10	1.2 0.69	42	-	-	-	5	2.3 0.62	41	1	0.1 0.43	44	-	-	-	-	-	-				
GAP 1499 FERRUGEM G3120 P: GAP 805 FERRUGEM 2668 M: GAP 414-G3120 CHIEF	O077534 BRA 1999	111	-0.0 0.93	49	108	0.1 0.93	50	34	-0.1 0.44	52	84	0.2 0.91	50	36	0.6 0.85	10	19	0.8 0.79	27	19	0.1 0.79	37				
GAP 1601 TE CHIEF BLACK BOY P: T3 CHIEF 2887 M: GAP 1106 BLACK BOY	O088114 BRA 2000	32	-0.1 0.82	43	32	2.6 0.82	32	-	-	-	22	3.8 0.77	35	7	0.0 0.69	48	1	-0.1 0.59	54	1	-0.0 0.59	55				
GAP 1657-119-G3254 P: GAP 119-1960 INDEPENDENCE M: GAP 830- G3254 GRAND SLAM	O083172 BRA 2000	26	0.7 0.79	82	25	5.6 0.79	16	-	-	-	17	6.5 0.74	24	3	-0.2 0.67	69	2	-1.0 0.65	80	2	-0.1 0.65	69				
GAP 1669-081-388 P: GAP 081-0826 BON VIEW M: GAP 936-388 MANO	O083182 BRA 2000	51	-0.4 0.87	31	50	-0.1 0.87	51	-	-	-	35	-0.4 0.83	53	16	-0.8 0.75	95	6	0.7 0.67	29	6	0.0 0.65	46				

# Resumen de Padres Angus Consolidado del Mercosur - 2013

## Argentina - Brasil - Uruguay

Nombre	Registro CP Año	Nacer			Destete			Leche			Final			C.E.			A.O.B.			E.G.D.			Terneza (S.A.M.)			
		NH	DEP Accu	Per	NH	DEP Accu	Per	NN	DEP Accu	Per	NH	DEP Accu	Per	NH	DEP Accu	Per	NH	DEP Accu	Per	NH	DEP Accu	Per	CAST 2959	CAST UoG	CAPN 316	CAPN 4751
<b>GAP 1671 CREDITO GABO</b> P: 4L MR RAMBO R744 M: GARUPA 268 GABO GUTO	<b>O083184</b> BRA 2000	171	1.0 0.95	90	163	-3.4 0.94	74	102	-1.1 0.68	63	121	-1.9 0.93	59	47	0.1 0.88	41	7	-0.5 0.72	67	7	-0.0 0.72	54				
<b>GAP 1845 BARTOLOME BLACK BOY</b> P: DON PANCHO 53 BARTOLOME TE M: GAP 508 BLACK BOY TAURUS	<b>O089178</b> BRA 2001	194	-1.1 0.95	9	193	-3.1 0.95	72	26	-2.2 0.38	75	157	-6.4 0.94	77	74	-0.9 0.91	97	12	-0.0 0.75	52	10	-0.0 0.75	51				
<b>GAP 2339-1639-G2864</b> P: GAP 1639 PANCHO BLACK BOY M: GAP 686-G2864 DR SPOCK	<b>O098115</b> BRA 2003	101	0.3 0.92	67	98	-1.8 0.92	64	21	-0.4 0.33	56	65	-0.0 0.89	51	20	-0.2 0.77	64	16	0.0 0.75	50	15	-0.1 0.74	59				
<b>GAP 2493 ZHAURY CENTENNIAL</b> P: GARUPA 5816 REAL G12443 M: GAP 1070 CENTENNIAL TAURUS	<b>O104087</b> BRA 2004	45	-0.0 0.86	50	43	5.0 0.85	19	-	-	-	34	5.6 0.83	28	15	0.2 0.74	32	1	-0.1 0.55	54	1	-0.1 0.55	63				
<b>GAP 2533 BROTHER CRUZ</b> P: SARABANA 004TE BROTHER M: GAP 1520 CRUZ 3120	<b>O104127</b> BRA 2004	27	-0.2 0.80	42	27	5.0 0.80	19	-	-	-	11	6.3 0.70	25	11	-0.2 0.70	68	-	-	-	-	-	-				
<b>GAP 2537 ZHAURY RED STAR</b> P: GARUPA 5816 REAL G12443 M: GAP 1072 RED STAR CENTENNIAL	<b>O104131</b> BRA 2004	36	-0.3 0.83	37	35	0.4 0.83	48	-	-	-	29	2.2 0.81	41	11	0.3 0.70	26	9	-0.5 0.68	65	9	-0.0 0.68	57				
<b>GAP 2701 ENTRECOT</b> P: ENTRECOT M: GAP 2170-01231-879	<b>O109378</b> BRA 2005	50	0.4 0.87	70	48	0.5 0.87	47	-	-	-	29	4.7 0.81	31	17	-0.1 0.75	63	7	0.5 0.67	36	7	0.0 0.67	51				
<b>GAP 2759-1791 SERPICO</b> P: GAP 1791 SERPICO CRUZ M: GAP 1220 CENTENNIAL LANDMARK	<b>O109407</b> BRA 2005	19	0.1 0.75	57	19	1.2 0.75	42	-	-	-	4	-0.0 0.59	51	-	-	-	-	-	-	-	-	-				
<b>GAP 2937 BRIGADIER DISCUTIDO</b> P: PASTORIZA 565 BRIGADIER TE M: GAP 2308 DISCUTIDO 1089	<b>O114934</b> BRA 2006	160	-0.3 0.94	37	158	2.1 0.94	36	-	-	-	114	3.4 0.93	36	55	0.4 0.88	20	48	0.4 0.87	38	46	0.0 0.87	49				
<b>GAP 2945 EXTRA SERPICO</b> P: PERRIER EXT EXTRA 4048 M: GAP 1852 SERPICO G3296	<b>O114938</b> BRA 2006	36	0.1 0.84	55	34	0.1 0.84	50	-	-	-	18	0.6 0.76	48	1	-0.3 0.57	75	1	-0.0 0.51	51	1	-0.0 0.51	54				
<b>GAP 2995 CREDITO BARTOLOME</b> P: 4L MR RAMBO R744 M: GAP 1864 BARTOLOME LONE STAR	<b>O114963</b> BRA 2006	198	-0.3 0.95	38	191	1.9 0.95	37	-	-	-	147	0.7 0.94	48	70	-0.2 0.90	68	60	-1.0 0.89	80	60	0.2 0.89	29				
<b>GAP 3043 QUEBRACHO LADIES MAN</b> P: TRES MARIAS 5839 QUEBRACHO TE M: GAP 2078 LADIES MAN CENTENNIAL	<b>O114987</b> BRA 2006	31	0.6 0.83	77	27	-1.9 0.81	64	-	-	-	8	0.2 0.69	50	-	-	-	-	-	-	-	-	-				
<b>GAP 3191-2537 ZHAURY BROTHER</b> P: GAP 2537 ZHAURY RED STAR M: GAP 2498 BROTHER CENTENNIAL	<b>O121483</b> BRA 2007	65	-0.5 0.90	27	68	1.7 0.90	39	-	-	-	40	2.5 0.85	40	24	0.1 0.80	44	-	-	-	-	-	-				
<b>GAP 3235 PAYADOR ENTRECOT</b> P: TRES MARIAS 6241 PAYADOR TE M: GAP 2416-1671-G3296	<b>O121527</b> BRA 2007	40	0.1 0.85	57	40	0.3 0.85	49	-	-	-	11	2.6 0.71	40	11	-0.3 0.72	76	-	-	-	-	-	-				
<b>GAP 3295 BRIGADIER ENTRECOT</b> P: PASTORIZA 565 BRIGADIER TE M: GAP 2730 ENTRECOT GULBER	<b>O127949</b> BRA 2008	26	0.2 0.81	63	25	3.8 0.80	25	-	-	-	20	1.2 0.78	45	12	0.2 0.73	33	-	-	-	-	-	-				

# Resumen de Padres Angus Consolidado del Mercosur - 2013

## Argentina - Brasil - Uruguay

Nombre	Registro CP Año	Nacer			Destete			Leche			Final			C.E.			A.O.B.			E.G.D.			Terneza (S.A.M.)			
		NH	DEP Accu	Per	NH	DEP Accu	Per	NN	DEP Accu	Per	NH	DEP Accu	Per	NH	DEP Accu	Per	NH	DEP Accu	Per	NH	DEP Accu	Per	CAST 2959	CAST UoG	CAPN 316	CAPN 4751
<b>GAP 3399 ENTRECOT BBOY</b> P: ENTRECOT M: GAP 1996 BLACK BOY BLACK BOY	<b>O128052</b> BRA 2008	29	<b>0.7</b> 0.82	80	29	<b>0.6</b> 0.82	47	-	-	-	20	<b>2.5</b> 0.78	40	10	<b>-0.1</b> 0.71	60	9	<b>0.2</b> 0.69	45	9	<b>0.0</b> 0.69	45				
<b>GAP FALCAO 2725 ENTRECOT</b> P: ENTRECOT M: GAP 650-G3296 ESPERANCA	<b>O109390</b> BRA 2005	14	<b>0.6</b> 0.72	77	14	<b>2.5</b> 0.72	33	-	-	-	9	<b>6.4</b> 0.68	25	2	<b>-0.2</b> 0.50	68	1	<b>0.4</b> 0.43	40	1	<b>-0.0</b> 0.43	54				
<b>GAR NEW DESIGN 5050</b> P: BR NEW DESIGN 036 M: GAR PRECISION 706	<b>13728513</b> USA 2000	22	<b>-0.2</b> 0.77	43	22	<b>1.7</b> 0.77	39	-	-	-	20	<b>9.9</b> 0.76	14	-	-	-	15	<b>1.5</b> 0.72	11	15	<b>0.0</b> 0.72	45				
<b>GAR RETAIL PRODUCT</b> P: GAR PRECISION 1680 M: GAR EXT 4927	<b>13395329</b> USA 1999	106	<b>0.8</b> 0.94	84	104	<b>2.6</b> 0.94	32	28	<b>1.8</b> 0.91	29	92	<b>5.8</b> 0.95	27	42	<b>0.4</b> 0.87	19	55	<b>0.7</b> 0.89	30	54	<b>0.1</b> 0.82	42				
<b>GARDENS FORTUNE 9213 S2</b> P: SCHURRTOP FORTUNE 3261 M: GREEN GARDEN JILT 612C	<b>11268187</b> USA 1989	13	<b>0.3</b> 0.81	66	10	<b>-1.3</b> 0.77	60	5	<b>0.3</b> 0.72	47	-	-	-	5	<b>0.0</b> 0.69	48	-	-	-	-	-	-				
<b>GARUPA 0852 GUSTO MR ANGUS</b> P: QLC GUSTO M: AZUL MR ANGUS CONAN 11107	<b>O049199</b> BRA 1986	408	<b>0.3</b> 0.97	63	394	<b>1.5</b> 0.97	40	45	<b>-0.1</b> 0.51	52	301	<b>3.4</b> 0.96	36	-	-	-	-	-	-	-	-	-				
<b>GARUPA 3140-G1702-G11095</b> P: GARUPA 1702 MAJOR G10712 M: AZUL 0871-11095 MR ANGUS	<b>O057062</b> BRA 1991	260	<b>0.3</b> 0.96	67	233	<b>6.4</b> 0.96	13	83	<b>-0.8</b> 0.65	60	118	<b>5.6</b> 0.94	28	23	<b>0.5</b> 0.84	14	-	-	-	-	-	-				
<b>GARUPA 3696 MARAGATO DYNAMO</b> P: GARUPA 2658 LONE STAR PATRIOT M: AZUL DYNAMO JULIUS 11312	<b>O058873</b> BRA 1992	31	<b>-1.1</b> 0.82	9	31	<b>-6.2</b> 0.82	87	-	-	-	13	<b>-8.4</b> 0.74	83	6	<b>-0.6</b> 0.69	90	-	-	-	-	-	-				
<b>GARUPA 3900 ENTICER BON VIEW</b> P: PATTON ENTICER M: MLM 0041 BON VIEW NETO	<b>O059716</b> BRA 1992	144	<b>0.5</b> 0.94	73	128	<b>5.8</b> 0.94	15	-	-	-	86	<b>8.4</b> 0.92	18	4	<b>0.3</b> 0.64	30	-	-	-	-	-	-				
<b>GARUPA 5816 REAL G12443</b> P: GARUPA 3900 ENTICER BON VIEW M: AZUL 3293-G12443 DYNAMO	<b>O070414</b> BRA 1997	310	<b>1.1</b> 0.96	92	276	<b>0.4</b> 0.96	48	142	<b>0.4</b> 0.75	46	190	<b>2.5</b> 0.95	40	49	<b>-0.7</b> 0.91	92	5	<b>0.2</b> 0.75	45	5	<b>0.0</b> 0.75	51				
<b>GARUPA 5860 D'ARTAGNAN RED STAR</b> P: M: AZUL 3853 RED STAR ESPERANCA	<b>O072439</b> BRA 1997	48	<b>-0.2</b> 0.87	40	41	<b>-0.9</b> 0.86	58	60	<b>-0.1</b> 0.55	52	26	<b>-3.5</b> 0.82	66	7	<b>-0.0</b> 0.76	52	-	-	-	-	-	-				
<b>GARUPA 7224 GARUPA 6114-G3730</b> P: GARUPA 6114 REAL FERRUGEM M: AZUL 5707-G3730-G0566	<b>O103978</b> BRA 2004	12	<b>0.1</b> 0.70	56	12	<b>6.1</b> 0.70	14	-	-	-	11	<b>5.2</b> 0.70	29	-	-	-	-	-	-	-	-	-				
<b>GARUPA 7444 TONY G3380</b> P: TONY M: AZUL 5175-G3380 CENTENNIAL	<b>O110547</b> BRA 2005	11	<b>-0.1</b> 0.70	45	11	<b>-1.5</b> 0.70	61	-	-	-	10	<b>-2.1</b> 0.69	60	4	<b>-0.5</b> 0.62	85	8	<b>-0.4</b> 0.67	65	5	<b>-0.0</b> 0.62	55				
<b>GAVI HORNERO CORONEL-T/E-</b> P: TRES MARIAS 5887 HORNERO-T/E- M: GAVY MECHITA PERFORMANA 850	<b>751129</b> ARG 2005	27	<b>0.2</b> 0.80	62	25	<b>-4.4</b> 0.73	80	-	-	-	9	<b>-5.3</b> 0.61	73	5	<b>-0.5</b> 0.73	85	-	-	-	-	-	-				
<b>GELADO DA RIO DA PAZ</b> P: OTTONO B600 TE DADDY M: VITORIA DA RIO DA PAZ	<b>O102914</b> BRA 2004	42	<b>-0.1</b> 0.86	47	32	<b>-1.6</b> 0.82	62	-	-	-	21	<b>-1.1</b> 0.78	55	8	<b>-0.5</b> 0.69	85	8	<b>1.5</b> 0.69	12	8	<b>0.1</b> 0.69	40				

# Resumen de Padres Angus Consolidado del Mercosur - 2013

## Argentina - Brasil - Uruguay

Nombre	Registro CP Año	Nacer			Destete			Leche			Final			C.E.			A.O.B.			E.G.D.			Terneza (S.A.M.)			
		NH	DEP Accu	Per	NH	DEP Accu	Per	NN	DEP Accu	Per	NH	DEP Accu	Per	NH	DEP Accu	Per	NH	DEP Accu	Per	NH	DEP Accu	Per	CAST 2959	CAST UoG	CAPN 316	CAPN 4751
<b>GENETICS BY DESIGN 049</b> P: B/R NEW DESIGN 036 M: GG CLARA 859	13791489 USA 2000	214	0.0 0.96	53	221	2.7 0.96	32	66	1.1 0.87	38	164	3.4 0.91	36	80	0.1 0.93	42	47	-1.6 0.87	90	46	-0.5 0.86	96	++	++	+ -	+ -
<b>GENEX REPLICA 1081</b> P: G A R PRECISION 1680 M: C A MISS POWER FIX 308	14737017 USA 2003	29	0.1 0.87	58	30	6.3 0.88	13	4	2.0 0.85	27	27	10.6 0.90	13	13	-0.1 0.78	57	25	1.4 0.82	13	-	-	-				
<b>GERUMAI DA RIO DA PAZ</b> P: LEACHMAN GRAND CANYON 1244G M: CARUMBE RED TULIPA 388	0079616 BRA 2000	19	0.3 0.75	65	17	0.9 0.74	44	-	-	-	10	0.4 0.69	49	3	-0.2 0.62	66	-	-	-	-	-	-				
<b>GLACIER CHATEAU 744</b> P: LMAN KING ROB 8621 M: GLACIER REBALA 901	557331 USA 1997	331	-0.1 0.96	46	286	3.7 0.96	26	89	2.5 0.90	23	214	10.1 0.95	14	57	-0.2 0.90	63	34	1.4 0.86	13	34	-0.0 0.79	51				
<b>GLACIER EBV'S FIRE 228</b> P: LEACHMAN EBV 3531 M: GLACIER FIREFLY	372647 USA 1992	838	-0.7 0.97	20	839	2.1 0.97	36	489	1.1 0.91	38	618	0.5 0.97	49	169	-0.4 0.96	83	67	0.1 0.85	47	55	-0.0 0.83	52				
<b>GLACIER HI COUNTRY 926</b> P: GLACIER CHATEAU 744 M: GLACIER VERDALE 361	649668 USA 1999	119	0.3 0.93	65	117	2.6 0.92	32	38	0.7 0.71	42	78	6.7 0.91	24	18	0.0 0.78	47	23	0.5 0.78	34	19	-0.1 0.75	60				
<b>GLACIER LOGAN 210</b> P: BFLO CR VC CHIEF 105 M: GLACIER REBALAS	372629 USA 1992	118	-0.5 0.93	25	111	-1.3 0.88	60	153	5.4 0.82	5	66	6.1 0.88	26	26	-0.1 0.85	57	10	0.7 0.74	29	8	-0.0 0.61	54				
<b>GLACIER MARIAS 548</b> P: LCC HEAVEN OR BUST1000B M: GLACIER REBALAS	476939 USA 1995	295	-0.4 0.98	30	274	-1.8 0.93	64	467	5.4 0.93	5	164	3.9 0.94	34	63	0.3 0.96	29	9	0.4 0.88	38	10	-0.1 0.83	67				
<b>GMRA GRAND CANYON 753</b> P: BUF CRK CHF 824-1658 M: GMRA KURUBA 517	556390 USA 1997	325	-0.4 0.97	31	282	2.6 0.92	33	194	0.8 0.80	41	174	2.1 0.86	41	108	0.7 0.95	8	21	-2.2 0.76	96	23	-0.5 0.77	97				
<b>GP CATALYST 025</b> P: GRACIER MARIAS 548 M: BCRA MS DINA 9723	706216 USA 2000	181	0.0 0.95	53	163	-0.9 0.94	57	75	1.3 0.91	35	106	1.3 0.94	45	38	-0.6 0.87	90	31	0.5 0.86	35	31	-0.1 0.78	66				
<b>GRAN CANYON DAS TRES LAGOAS 751</b> P: GMRA EL GRAN CANYON 753 M: LANTANA DAS TRES LAGOAS 671	0122179 BRA 2007	29	0.5 0.81	74	29	3.7 0.81	26	-	-	-	20	7.0 0.76	23	6	-0.5 0.64	84	5	-0.1 0.62	53	5	-0.0 0.62	53				
<b>GRINGO 05 QUEBRACHO LM 51 T.</b> P: TRES MARIAS 5839 QUEBRACHO T/E M: LM 51 BERNARDA 1 BARNEY 5750	100453 URU 2007	32	-0.2 0.84	43	32	-0.7 0.84	56	-	-	-	30	-9.0 0.87	84	16	0.1 0.74	41	27	-1.0 0.78	78	27	-0.0 0.67	56				
<b>GUAICOS 1001-T/E-</b> P: B C MATRIX 4132 M: GUAICOS 545-T/E-	768026 ARG 2008	42	0.4 0.84	71	42	1.6 0.84	40	-	-	-	31	-4.6 0.66	70	24	-0.5 0.81	85	5	-1.1 0.55	81	5	-0.0 0.56	56				
<b>GUAICOS 1079</b> P: GUAICOS 428-T/E- M: GUAICOS 734	768058 ARG 2008	131	0.1 0.92	57	127	-5.7 0.92	86	-	-	-	20	-10.1 0.68	87	17	0.6 0.79	11	12	0.3 0.67	40	12	-0.2 0.67	80				
<b>GUAICOS 1125-T/E-</b> P: S A V FINAL ANSWER 0035 M: GUAICOS 544-T/E-	777810 ARG 2008	173	-0.7 0.85	21	172	-4.5 0.85	80	-	-	-	14	-0.4 0.69	53	9	0.5 0.79	15	-	-	-	-	-	-				

# Resumen de Padres Angus Consolidado del Mercosur - 2013

## Argentina - Brasil - Uruguay

Nombre	Registro CP Año	Nacer			Destete			Leche			Final			C.E.			A.O.B.			E.G.D.			Terneza (S.A.M.)			
		NH	DEP Accu	Per	NH	DEP Accu	Per	NN	DEP Accu	Per	NH	DEP Accu	Per	NH	DEP Accu	Per	NH	DEP Accu	Per	NH	DEP Accu	Per	CAST 2959	CAST UoG	CAPN 316	CAPN 4751
<b>GUAICOS 1298-T/E-</b> P: S A V PIONEER 7301 M: GUAICOS 545-T/E-	786539 ARG 2010	73	-2.2 0.85	1	73	-4.7 0.85	81	-	-	-	-	-	-	-	-	-	-	-	-	-	-	-	-	-	-	-
<b>GUAICOS 216-T/E-</b> P: GUAICOS 61-T/E- M: PRIMAVERA GRAN VICTORIA II 8127	714191 ARG 1998	76	-0.4 0.92	33	87	-5.3 0.82	84	184	1.5 0.71	33	40	-2.0 0.67	60	20	0.1 0.88	42	13	-0.3 0.72	59	12	0.4 0.71	11	++	+ -	+ -	++
<b>GUAICOS 383-T/E-</b> P: EL ABRA YEWLIAN 4323 M: CARMARI STRYK FORTUNE H45	727895 ARG 2001	80	0.6 0.85	79	85	-5.5 0.84	85	185	3.2 0.78	17	44	-18.6 0.69	98	36	0.6 0.85	11	33	-1.6 0.81	90	32	0.7 0.82	1	++	++	+ -	++
<b>GUAICOS 410-T/E-</b> P: GUAICOS 216-T/E- M: GAVY ROCK CHAIRMAN 869	732292 ARG 2002	32	0.7 0.81	83	30	12.5 0.76	1	8	-2.3 0.61	77	15	25.8 0.60	1	12	0.0 0.79	50	-	-	-	1	0.2 0.30	29	++	++	+ -	+ -
<b>GUAICOS 428-T/E-</b> P: TRES MARIAS 5839 QUEBRACHO-T/E- M: GRAN FAISAN 406 VICTORIOSA-T/E-	733276 ARG 2002	162	0.2 0.85	62	153	-5.3 0.85	84	50	-6.4 0.79	98	103	-8.6 0.85	84	75	-0.1 0.85	59	47	1.5 0.82	11	47	-0.5 0.83	97	++	++	- -	+ -
<b>GUAICOS 512-T/E-</b> P: GUAICOS 308 M: GUAICOS 312-T/E-	738016 ARG 2003	50	0.1 0.83	57	14	-9.5 0.71	96	2	2.7 0.61	21	10	-13.4 0.54	93	6	1.3 0.77	1	1	5.7 0.69	1	-	-	-	++	+ -	+ -	++
<b>GUAICOS 540-T/E-</b> P: GUAICOS 220-T/E- M: TRES MARIAS 5006 033 EXT-T/E-	738198 ARG 2004	60	-0.6 0.85	25	62	-12.7 0.85	99	-	-	-	41	-23.8 0.74	100	29	-0.2 0.85	66	14	0.9 0.79	23	14	-0.4 0.75	94	+ -	+ -	++	+ -
<b>GUAICOS 55-T/E-</b> P: LEACHMAN RIGHT TIME M: RUBETA VIRGIN 2854 MC KENZIE -T	704291 ARG 1995	80	0.4 0.91	72	77	-0.6 0.77	55	14	-2.7 0.76	80	66	-8.5 0.81	83	50	0.4 0.88	23	9	-0.0 0.71	51	9	-0.2 0.66	80	++	+ -	+ -	++
<b>GUAICOS 561-T/E-</b> P: GUAICOS 383-T/E- M: GUAICOS 312-T/E-	744317 ARG 2004	40	-0.6 0.85	25	40	2.3 0.84	35	-	-	-	33	0.1 0.72	51	33	1.0 0.85	2	17	2.8 0.77	1	17	0.4 0.76	11				
<b>GUAICOS 597</b> P: GUAICOS 383-T/E- M: GUAICOS 312-T/E-	742763 ARG 2004	21	-0.8 0.75	17	24	-6.5 0.81	89	-	-	-	21	-14.0 0.60	94	20	0.0 0.80	50	-	-	-	-	-	-				
<b>GUAICOS 782-T/E-</b> P: GUAICOS 383-T/E- M: GUAICOS 315-T/E-	758566 ARG 2006	34	-0.5 0.82	29	34	1.1 0.81	43	-	-	-	19	-2.3 0.66	61	19	0.4 0.82	20	19	-2.8 0.78	99	19	0.7 0.79	1	++	++	+ -	++
<b>GUAICOS 873-T/E-</b> P: BT RIGHT TIME 24J M: GUAICOS 290-T/E-	763429 ARG 2007	11	-0.5 0.76	29	11	-2.0 0.71	65	-	-	-	6	-9.8 0.54	87	5	0.0 0.69	50	3	0.0 0.40	49	3	0.1 0.41	42	+ -	++	+ -	++
<b>GUAICOS 900</b> P: GUAICOS 428-T/E- M: GUAICOS 612	765210 ARG 2007	252	-0.5 0.85	29	245	-2.4 0.85	68	3	-3.3 0.47	85	133	-9.5 0.80	86	122	-0.5 0.85	85	106	2.4 0.83	3	106	-0.0 0.83	56	++	++	- -	+ -
<b>GUAICOS 946</b> P: GUAICOS 425-T/E- M: GUAICOS 467	769649 ARG 2007	11	0.1 0.74	57	11	-5.4 0.73	84	-	-	-	11	-6.3 0.58	76	8	-0.7 0.76	93	-	-	-	-	-	-				
<b>GUAZUBIRA DISCOVERY 3933</b> P: BLACK PRINCE 9825 DISCOVERY M: GUAZUBIRA JUSTICE 3522	89264 URU 2004	8	0.7 0.59	83	24	-5.5 0.79	85	8	2.8 0.76	20	20	-0.5 0.84	53	-	-	-	-	-	-	-	-	-				



# Resumen de Padres Angus Consolidado del Mercosur - 2013

## Argentina - Brasil - Uruguay

Nombre	Registro CP Año	Nacer			Destete			Leche			Final			C.E.			A.O.B.			E.G.D.			Terneza (S.A.M.)				
		NH	DEP Accu	Per	NH	DEP Accu	Per	NN	DEP Accu	Per	NH	DEP Accu	Per	NH	DEP Accu	Per	NH	DEP Accu	Per	NH	DEP Accu	Per	CAST 2959	CAST UoG	CAPN 316	CAPN 4751	
<b>GUAZUBIRA DISCOVERY 4011</b> P: BLACK PRINCE 9825 DISCOVERY M: GUAZUBIRA SAMURAI 3458	92002 URU 2005	6	-0.2 0.58	40	13	-6.1 0.72	87	-	-	-	13	-9.0 0.79	84	-	-	-	-	-	-	-	-	-	-	-	-	-	-
<b>GUAZUBIRA NICHOLS 4109</b> P: SANFER PERFORMA 941 M: GUAZUBIRA JUSTICE 3511	95895 URU 2006	9	0.6 0.57	80	16	-3.3 0.74	73	-	-	-	16	-1.5 0.81	57	-	-	-	-	-	-	-	-	-	-	-	-	-	-
<b>GUAZUBIRA RITO 3691</b> P: GUAZUBIRA RITO 3433 M: GUAZUBIRA WINDY 2989	81137 URU 2001	126	0.1 0.87	54	123	3.1 0.87	29	21	-5.2 0.87	95	118	-3.5 0.90	66	55	-0.6 0.78	90	113	-0.4 0.81	65	112	0.1 0.70	35	-	-	-	-	-
<b>GUAZUBIRA ROBBER 3662</b> P: BIEBER RED ROBBER 5488 M: GUAZUBIRA SORPRESA 3027	80685 URU 2001	23	0.8 0.74	85	23	5.8 0.75	15	6	-4.9 0.76	94	20	-5.2 0.82	72	13	-0.4 0.65	81	20	-0.9 0.70	78	20	-0.0 0.57	57	-	-	-	-	-
<b>GUAZUBIRA WINDOW 3181</b> P: GUAZUBIRA WINDY 2899 M: GUAZUBIRA PLAY 2576	70581 URU 1995	4	-0.5 0.49	26	15	-7.2 0.68	91	8	-1.9 0.61	72	-	-	-	-	-	-	-	-	-	-	-	-	-	-	-	-	-
<b>GUAZUBIRA WINDOW 3683</b> P: GUAZUBIRA WINDOW 3463 M: GUAZUBIRA SORPRESA 3055	81129 URU 2001	92	0.2 0.90	59	71	3.2 0.90	29	21	-2.3 0.85	77	61	-1.4 0.92	57	-	-	-	-	-	-	-	-	-	-	-	-	-	-
<b>GUE GLEN ALRAMPO</b> P: GUE GLEN MACUN CURI M: GUE GLEN GUAPAZA	742365 ARG 2003	40	0.9 0.85	88	31	-0.7 0.85	56	-	-	-	16	-6.0 0.67	75	11	-0.4 0.79	80	3	-0.6 0.45	68	3	-0.2 0.46	80	-	-	-	-	-
<b>GUE GLEN INCA-T/E-</b> P: TRES MARIAS 5839 QUEBRACHO-T/E- M: GUE GLEN COCOCHA	744385 ARG 2003	23	0.1 0.77	57	26	14.4 0.76	1	-	-	-	17	31.4 0.65	1	12	-0.1 0.74	59	-	-	-	-	-	-	-	-	-	-	-
<b>GUE GLEN NORTE ARITZ TE</b> P: TRES MARIAS 6241 PAYADOR TE M: GUE GLEN CASUALIDA	IA-1010 ARG 2004	175	0.0 0.95	53	161	0.2 0.94	49	-	-	-	116	0.8 0.93	47	53	-0.8 0.88	94	23	0.6 0.78	34	22	-0.1 0.77	60	-	-	-	-	-
<b>GUE GLEN PANGI</b> P: AGROMELU 2302 WHEEL REVOL M: GUE GLEN RINA	726118 ARG 2001	12	1.4 0.67	97	12	-1.5 0.59	62	-	-	-	9	-15.2 0.52	95	1	1.4 0.72	1	-	-	-	-	-	-	-	-	-	-	-
<b>GUE GLEN PIRINCHO</b> P: RED LEACHMAN CHFLNE 5827 M: GUE GLEN CUYITA	692258 ARG 1992	197	-0.1 0.85	47	180	-3.8 0.55	76	12	-4.4 0.48	92	132	-1.3 0.38	57	90	0.5 0.85	15	-	-	-	-	-	-	-	-	-	-	-
<b>GUE GLEN REGALON</b> P: O C C HEADLINER 661H M: GUE GLEN CENIZA	729838 ARG 2002	789	0.2 0.99	62	677	-1.6 0.98	62	27	4.7 0.85	8	266	2.6 0.94	40	316	0.3 0.98	27	53	3.6 0.88	1	52	0.8 0.89	1	++	++	--	++	
<b>GUE-GLEN NORTE ARITZ-T/E-</b> P: TRES MARIAS 6241 PAYADOR-T/E- M: GUE GLEN CASUALIDA	745689 ARG 2004	277	-0.3 0.97	35	259	-3.3 0.97	73	37	-3.9 0.90	89	129	-3.7 0.95	66	75	-0.6 0.93	91	87	2.0 0.91	6	86	-0.1 0.88	63	++	+-	++	++	
<b>GUE-GLEN NORTE GRAN CANTOR-T/E-</b> P: TRES MARIAS 6241 PAYADOR-T/E- M: GUE GLEN CASUALIDA	746485 ARG 2005	116	-0.0 0.94	50	107	2.6 0.92	32	2	-11.1 0.81	100	56	-8.8 0.89	84	40	0.0 0.90	49	25	1.9 0.84	6	10	0.6 0.80	3	-	-	-	-	-
<b>GUE-GLEN NORTE NORTE CACHAFAZ TE</b> P: TRES MARIAS 6301 ZORZAL TE M: GUE GLEN CASUALIDA	750966 ARG 2005	38	-0.0 0.84	50	37	-1.8 0.84	63	-	-	-	28	-1.7 0.81	58	12	0.3 0.71	28	12	0.6 0.70	33	12	-0.0 0.70	54	-	-	-	-	-

# Resumen de Padres Angus Consolidado del Mercosur - 2013

## Argentina - Brasil - Uruguay

Nombre	Registro CP Año	Nacer			Destete			Leche			Final			C.E.			A.O.B.			E.G.D.			Terneza (S.A.M.)			
		NH	DEP Accu	Per	NH	DEP Accu	Per	NN	DEP Accu	Per	NH	DEP Accu	Per	NH	DEP Accu	Per	NH	DEP Accu	Per	NH	DEP Accu	Per	CAST 2959	CAST UoG	CAPN 316	CAPN 4751
<b>GUE-GLEN NORTE ONA BELGA</b> P: TRES MARIAS 6301 ZORZAL TE M: GUE GLEN CENIZA	745655 ARG 2004	21	0.0 0.82	51	61	2.9 0.89	31	3	1.0 0.82	38	32	8.4 0.88	18	19	-0.2 0.75	69	29	-0.4 0.78	64	29	0.0 0.70	47				
<b>GUSTI 1020 TRIPTICO OCC 3291-T/E-</b> P: O C C HEADLINER 661H M: RUBETA 3291 BOMBONCITO-T/E-	751014 ARG 2005	64	0.5 0.85	76	55	10.5 0.85	3	3	1.1 0.69	38	35	5.9 0.78	27	15	0.1 0.83	42	35	1.2 0.85	16	35	-1.1 0.85	100				
<b>GUSTI 1126 RITO OF 9334-T/E-</b> P: RITO 5TR8 OF RITA 3X12 RRT M: PRIMAVERA TRANSF.-9FB3 9334-T/E	753920 ARG 2006	48	-0.5 0.85	29	47	4.9 0.84	20	6	0.4 0.57	46	21	7.1 0.61	23	5	0.6 0.73	11	23	1.3 0.82	14	23	0.8 0.82	1				
<b>GUSTI 148 DISCO MILLA 8969</b> P: O C C DISCOVERY 918D M: PRIMAVERA MISS CAMILLA B2 8969	724706 ARG 2001	61	-0.3 0.85	38	50	-9.3 0.82	96	17	1.4 0.74	34	27	-21.5 0.64	99	15	0.1 0.85	42	25	-2.0 0.82	94	25	-0.3 0.82	88	+-	+-	--	--
<b>GUSTI 1646 TM BRACHO RED 5494-T/E-</b> P: TRES MARIAS 5839 QUEBRACHO-T/E- M: TRES MARIAS 5494 SECRETARIA-T/E	764043 ARG 2007	67	0.8 0.92	86	50	7.5 0.89	9	-	-	-	32	6.3 0.78	25	12	0.1 0.80	42	27	-3.1 0.81	99	28	-0.6 0.82	99				
<b>GUSTI 1670 MATERO GUS 353</b> P: GUSTI 670 SURAN 0316-T/E- M: GUSTI 353 RED PROPIA 087	764619 ARG 2008	19	-1.3 0.82	6	15	-3.7 0.78	76	-	-	-	6	-2.7 0.57	63	2	0.0 0.69	50	6	-0.6 0.72	68	6	-0.3 0.73	88				
<b>GUSTI 1686 MAKER GRID 470</b> P: G A R GRID MAKER M: PASTORIZA 470 ABANDERADA	766196 ARG 2008	12	-0.7 0.79	21	12	11.3 0.77	2	-	-	-	8	18.7 0.64	2	4	0.8 0.74	5	8	0.1 0.76	46	8	0.9 0.77	1				
<b>GUSTI 2014 HEADLINER GUS 225-T/E-</b> P: O C C HEADLINER 661H M: GUSTI 225 OF FULL 8574-T/E-	774501 ARG 2009	14	-0.3 0.81	38	12	3.1 0.75	30	-	-	-	3	9.1 0.62	16	1	-0.1 0.65	59	3	0.7 0.47	28	3	-0.2 0.48	80				
<b>GUSTI 230 CUBBY RED 114</b> P: BLUE RIDGE CUB 831 M: GURUYU 114 MAREADA SEXASOL	728026 ARG 2001	36	-2.2 0.85	1	30	-13.9 0.76	99	9	3.5 0.64	15	14	-30.2 0.53	100	9	0.1 0.82	42	12	-0.8 0.72	73	12	-0.3 0.73	88	++	++	++	++
<b>GUSTI 26 GLACIAR GURU 63</b> P: GLACIER MARIAS 548 M: GURUYU 63 LA NI?A SOL 618	718699 ARG 1999	14	0.7 0.81	83	15	-0.1 0.64	52	12	-0.4 0.57	56	9	-0.4 0.48	53	4	-0.3 0.71	73	5	1.2 0.53	16	5	-0.2 0.54	80				
<b>GUSTI 288 REVOLUT SPACE 5586-T/E-</b> P: AGROMELU 2034 CITATION BOOM M: TRES MARIAS 5586 MARIAS 24 ATA-	732070 ARG 2002	202	0.6 0.97	79	176	5.1 0.94	18	64	-5.0 0.89	94	128	-0.2 0.89	51	63	-0.6 0.94	90	71	3.8 0.92	1	73	-0.4 0.93	93	++	++	--	+-
<b>GUSTI 304 QUEBRA 4844-T/E-</b> P: TRES MARIAS 5839 QUEBRACHO-T/E- M: TRES MARIAS 4844 WIND TIME-T/E-	734957 ARG 2002	44	0.3 0.85	67	44	8.5 0.85	6	-	-	-	43	3.4 0.81	36	16	-0.1 0.85	59	1	0.4 0.72	37	1	0.1 0.73	42				
<b>GUSTI 318 PERFOR FINDER 8574-T/E-</b> P: NICHOLS PERFORMA D162 M: BLACK PRINCESS 8574 ANNIE-T/E-	732083 ARG 2002	25	-0.4 0.85	33	17	-6.0 0.72	87	6	-0.2 0.70	53	8	-2.2 0.59	60	4	-0.1 0.80	59	7	0.2 0.79	43	-	-	-	++	++	+-	+-
<b>GUSTI 428 PERFORMAN-T/E-</b> P: NICHOLS PERFORMA D162 M: BLACK PRINCESS 8574 ANNIE-T/E-	734024 ARG 2002	88	1.4 0.85	97	81	9.4 0.85	5	17	-4.0 0.78	89	31	30.0 0.74	1	12	0.6 0.83	11	30	0.2 0.85	43	30	1.0 0.85	1				
<b>GUSTI 670 SURAN 0316-T/E-</b> P: RED BADLANDS MR BEEF 805 M: SURANGUS PEACHA 0316 C-T/E-	740969 ARG 2004	35	-0.7 0.85	21	28	9.2 0.83	5	4	1.0 0.57	39	12	13.2 0.61	8	8	0.2 0.79	34	12	-0.4 0.80	62	12	-0.0 0.81	56	++	++	+-	++

# Resumen de Padres Angus Consolidado del Mercosur - 2013

## Argentina - Brasil - Uruguay

Nombre	Registro CP Año	Nacer			Destete			Leche			Final			C.E.			A.O.B.			E.G.D.			Terneza (S.A.M.)				
		NH	DEP Accu	Per	NH	DEP Accu	Per	NN	DEP Accu	Per	NH	DEP Accu	Per	NH	DEP Accu	Per	NH	DEP Accu	Per	NH	DEP Accu	Per	CAST 2959	CAST UoG	CAPN 316	CAPN 4751	
<b>GUSTI 704 HORNER 9</b> P: TRES MARIAS 5887 HORNERO-T/E- M: GUSTI 9 TRAVEL PRIMAVERA 8616	740116 ARG 2004	17	-0.1 0.83	47	15	-5.7 0.77	86	4	-0.8 0.59	60	3	-11.6 0.55	90	-	-	-	3	-0.1 0.72	53	3	-0.3 0.73	88	++	++	+	-	++
<b>GUSTI 716 QUEB RED 5586-T/E-</b> P: TRES MARIAS 5839 QUEBRACHO-T/E- M: TRES MARIAS 5586 MARIAS 24 ATA-	744236 ARG 2004	49	0.8 0.85	86	28	4.0 0.84	24	4	-6.9 0.70	98	8	15.8 0.68	4	9	-0.3 0.83	73	9	2.3 0.81	3	9	0.2 0.81	29					
<b>GUSTI 720 Q COLORADO 5586-T/E-</b> P: TRES MARIAS 5839 QUEBRACHO-T/E- M: TRES MARIAS 5586 MARIAS 24 ATA-	744238 ARG 2004	52	0.0 0.85	53	50	-2.1 0.85	66	14	0.1 0.76	50	26	6.3 0.78	25	10	-0.1 0.84	59	23	2.9 0.85	1	23	-0.1 0.85	69					
<b>GUSTI 770 QUEB COLORADO 5586-T/E-</b> P: TRES MARIAS 5839 QUEBRACHO-T/E- M: TRES MARIAS 5586 MARIAS 24 ATA-	744245 ARG 2004	38	0.9 0.85	88	32	-1.0 0.85	58	15	1.7 0.76	31	17	4.0 0.74	34	4	0.2 0.80	34	9	2.1 0.82	4	9	-0.4 0.82	94	++	++	+	-	+
<b>GUSTI FRITZ RED G 411</b> P: FRITZ HI HO 849 M: GUSTI 411 CUP RED 119	747462 ARG 2005	29	-0.4 0.85	33	22	4.2 0.80	23	2	0.1 0.52	50	11	13.4 0.57	7	3	0.2 0.73	34	9	2.1 0.77	4	9	1.3 0.78	1					
<b>GV 699 SANDMAN 653F</b> P: SANDMAN M: GV 4111 TASHA 354	536847 USA 1996	119	0.0 0.93	51	83	-2.7 0.90	69	39	4.7 0.46	8	50	-2.2 0.86	60	14	-0.1 0.72	62	-	-	-	-	-	-					
<b>GVC SETTLER 004X</b> P: S A V PIONEER 7301 M:	16804536 USA 2010	20	-0.3 0.80	38	19	0.8 0.76	45	-	-	-	-	-	-	-	-	-	-	-	-	-	-	-					
<b>H S A F BANDO 1961</b> P: S A F 598 BANDO 5175 M: JKS MISS CHEYENNE 196	13896250 USA 2001	161	0.2 0.94	59	151	5.5 0.94	16	24	3.7 0.87	13	121	11.5 0.93	11	68	0.1 0.92	45	42	0.3 0.84	41	42	-0.0 0.81	53					
<b>HARB PENDLETON 765 JH</b> P: SAV FINAL ANSWER 0035 M: HARB BLACK LADY 375 JH	15313140 USA 2005	72	0.0 0.90	53	70	-1.3 0.90	60	-	-	-	38	-3.4 0.84	65	5	0.2 0.64	34	14	-0.7 0.72	72	14	-0.1 0.72	68					
<b>HLH BUSTER 406 603</b> P: LCC HEAVEN OR BUST1000B M: HLH MS ARROW 908-406	517894 USA 1996	437	-0.2 0.97	40	422	-0.4 0.96	54	123	-1.7 0.92	70	144	2.6 0.94	40	57	0.0 0.91	49	24	-0.2 0.87	58	24	-0.3 0.82	88					
<b>HLH EQUALIZER 502 705</b> P: LCHMN NO EQUAL 1174D M: HLH MS BUSTER 303-502	570488 USA 1997	203	-1.0 0.95	10	195	2.2 0.94	35	77	6.0 0.83	3	116	5.4 0.93	28	44	0.5 0.86	17	24	0.6 0.79	33	17	-0.0 0.72	53					
<b>HOFF ESSO S C 433</b> P: PERRYVILLE ESSO EXTRA 17M M: HOFF SCOTCH CAP 454	10848959 USA 1986	98	0.0 0.92	51	86	0.8 0.91	45	-	-	-	34	2.2 0.83	41	10	-0.2 0.70	65	-	-	-	-	-	-					
<b>HOFF WESTERN S C 456</b> P: R&J D F W 1388 M: HOFF MISS SC 1112	11656499 USA 1991	101	-0.3 0.91	38	90	2.7 0.80	32	-	-	-	58	0.7 0.78	48	9	0.2 0.77	37	3	-0.6 0.45	69	3	-0.1 0.33	65					
<b>HOLDEN HI - C 8128</b> P: HOLDEN HI HO 574 M: DOUBLE FORK 061C	603385 USA 1998	51	-0.3 0.91	37	43	4.2 0.91	23	18	1.9 0.87	28	36	9.0 0.92	17	16	1.1 0.81	1	21	0.5 0.83	34	21	-0.0 0.72	57					
<b>HOLDEN HI HO 7151</b> P: HOLDEN HI HO 574 M: DOUBLE FORK 061C	556755 USA 1997	69	0.0 0.89	51	55	1.1 0.86	43	-	-	-	39	4.6 0.81	31	25	0.3 0.81	31	1	0.6 0.47	34	1	-0.0 0.40	54					

# Resumen de Padres Angus Consolidado del Mercosur - 2013

## Argentina - Brasil - Uruguay

Nombre	Registro CP Año	Nacer			Destete			Leche			Final			C.E.			A.O.B.			E.G.D.			Terneza (S.A.M.)			
		NH	DEP Accu	Per	NH	DEP Accu	Per	NN	DEP Accu	Per	NH	DEP Accu	Per	NH	DEP Accu	Per	NH	DEP Accu	Per	NH	DEP Accu	Per	CAST 2959	CAST UoG	CAPN 316	CAPN 4751
HUACA CURU 4976 LIDER P: O C C HEADLINER 661H M: ALSTON QUALITY FORTUNE 6-T/E-	743641 ARG 2004	71	0.0 0.85	53	60	-1.2 0.85	60	-	-	-	-	-	-	-	-	-	-	-	-	-	-	-	-	-	-	-
HURA 128 EXT AMBUSH P: N BAR EMULATION EXT M: MARTINETA 98 BELL	82612 URU 2003	69	1.3 0.92	95	68	4.6 0.92	21	26	-0.9 0.91	61	61	4.2 0.94	33	34	-0.0 0.86	54	57	0.0 0.88	51	57	0.0 0.79	48	-	-	-	-
HURA 13 EXT SISTEMS P: N BAR EMULATION EXT M: MARTINETA 92 MONITA	80497 URU 2001	14	-0.2 0.83	41	12	-6.4 0.81	88	6	3.7 0.81	13	11	-1.8 0.86	59	6	0.2 0.76	32	11	-0.4 0.71	63	11	0.1 0.62	39	-	-	-	-
HURA 140 270 3X17 P: MARTINETA 270 EXTMILAGRO M: MARTINETA 168 CAMILLA	83322 URU 2003	319	-0.3 0.98	38	359	4.4 0.98	22	88	-4.4 0.96	92	297	0.6 0.98	48	139	-0.7 0.95	93	289	-0.7 0.96	73	287	0.2 0.93	28	-	-	-	-
HURA 189 LIDER 9440 P: O C C HEADLINER 661H M: MARTINETA 215 ANABEL	88734 URU 2004	17	-0.1 0.85	48	17	8.3 0.84	7	7	-0.2 0.83	53	15	8.7 0.89	17	8	0.1 0.78	44	15	1.9 0.79	6	15	0.1 0.69	31	-	-	-	-
HURA 219 EXPLONUGGET P: LEACHMAN EXPLORER M: MARTINETA 247 EMONA	88764 URU 2004	15	0.6 0.84	77	15	-3.3 0.83	73	4	-0.1 0.81	51	12	-5.0 0.88	71	6	-0.5 0.77	84	11	-0.9 0.77	77	12	-0.0 0.67	56	-	-	-	-
HURA 222 ORIENTAL 5827 P: DOBLEHACHE 33 ORIENTAL T/E M: MARTINETA 129 ELMONA	88767 URU 2004	45	-0.2 0.87	40	38	6.5 0.85	12	8	-11.1 0.82	100	33	-9.7 0.89	86	-	-	-	-	-	-	-	-	-	-	-	-	-
HURA 249 FULL 161 P: RITO 9FB3 OF 5H11 FULLBACK M: MARTINETA 272 CAMILLA	90503 URU 2005	56	0.7 0.90	81	81	-3.0 0.92	71	16	-2.1 0.89	75	67	-6.8 0.94	78	26	-0.3 0.82	72	67	-0.1 0.87	53	67	-0.0 0.79	52	-	-	-	-
HURA 3 EXT 322 P: N BAR EMULATION EXT M: MARTINETA 127 ELMONA	80487 URU 2001	90	-0.5 0.95	26	84	-2.1 0.94	65	44	-0.7 0.94	59	80	-6.1 0.96	75	35	-0.1 0.88	62	79	-0.3 0.91	61	78	0.2 0.85	24	-	-	-	-
HURA 303 ZORZAL ROSINA P: TRES MARIAS 6301 ZORZAL T/E M: VIEJO ROBLE PRIMAVERA V	91816 URU 2005	27	-0.0 0.85	49	19	-0.1 0.82	51	4	3.5 0.79	15	10	6.9 0.86	23	-	-	-	-	-	-	-	-	-	-	-	-	-
HURA 340 DIEGO SYSTEM P: HURA 140 270 3X17 M: MARTINETA 92 MONITA	94858 URU 2006	47	-0.9 0.91	13	47	-16.0 0.90	100	5	-1.7 0.86	71	43	-22.2 0.92	99	17	-0.9 0.78	97	41	-3.0 0.84	99	42	0.1 0.74	37	-	-	-	-
HURA 341 DIEGO LARKS P: HURA 140 270 3X17 M: HURA 1 BELL	94859 URU 2006	9	-0.1 0.80	44	21	-0.3 0.81	53	-	-	-	13	-6.7 0.82	77	6	-0.2 0.66	68	13	-0.5 0.72	68	13	0.1 0.63	40	-	-	-	-
HURA 342 DIEGO POWERPLAY P: HURA 140 270 3X17 M: HURA 121 ANABEL	94860 URU 2006	25	-0.1 0.86	48	25	-11.5 0.85	98	7	0.8 0.83	41	20	-10.2 0.87	87	11	-0.5 0.73	87	20	-1.1 0.77	81	20	0.1 0.66	32	-	-	-	-
HURA 617 PIONER P: SAV PIONEER 7301 M: HURA 328 ANABEL	110895 URU 2010	15	-0.9 0.82	13	15	2.0 0.81	37	-	-	-	-	-	-	-	-	-	-	-	-	-	-	-	-	-	-	-
HURA 88 BANDOJEC P: S A F 598 BANDO 5175 M: MARTINETA 125 FLORENTINA	83785 URU 2002	29	0.9 0.88	87	29	4.9 0.86	19	6	4.2 0.85	10	27	8.9 0.89	17	17	0.4 0.77	19	26	0.8 0.80	26	26	0.1 0.69	41	-	-	-	-

# Resumen de Padres Angus Consolidado del Mercosur - 2013

## Argentina - Brasil - Uruguay

Nombre	Registro CP Año	Nacer			Destete			Leche			Final			C.E.			A.O.B.			E.G.D.			Terneza (S.A.M.)			
		NH	DEP Accu	Per	NH	DEP Accu	Per	NN	DEP Accu	Per	NH	DEP Accu	Per	NH	DEP Accu	Per	NH	DEP Accu	Per	NH	DEP Accu	Per	CAST 2959	CAST UoG	CAPN 316	CAPN 4751
HXC CONQUEST 4405P P: BECKTON JULIAN GG B571 M: HXC ELLIE MAY MA638	975924 USA 0	21	-0.9 0.77	14	25	5.4 0.78	17	2	2.5 0.32	23	16	9.3 0.76	16	2	0.0 0.50	47	6	1.2 0.52	17	6	0.0 0.39	49				
HYLINE 026 TRAVELER 6807-T/E/I- P: D H D TRAVELER 6807 M: HYLINE DIAMOND LIL 447	739358 ARG 2003	126	-0.4 0.85	33	116	8.1 0.85	8	6	-1.6 0.68	70	79	19.1 0.77	2	28	-0.3 0.85	73	-	-	-	-	-	-				
HYLINE OCCANCHOR 044-T/E/I- P: O C C ANCHOR 771A M: HYLINE DIAMOND LIL 447	743757 ARG 2003	66	0.6 0.85	79	60	10.9 0.85	3	16	2.7 0.74	21	38	14.7 0.78	6	18	-0.6 0.85	90	32	-1.9 0.85	94	32	-0.0 0.85	56	++	+ -	+ -	+ -
HYLINE RIGHT TIME 058-T/E/I- P: HYLINE RIGHT TIME 338 M: HYLINE PRIDE EFFIE 227C	738667 ARG 2003	18	-0.1 0.82	47	15	4.2 0.71	23	-	-	-	3	6.6 0.41	24	3	0.2 0.76	34	-	-	-	-	-	-	++	++	- -	+ -
HYLINE RIGHT TIME 338 P: LEACHMAN RIGHT TIME M: HYLINE PRIDE 265	13058662 USA 1998	32	0.3 0.84	67	31	5.4 0.68	17	17	-2.3 0.71	77	26	10.9 0.56	12	17	0.7 0.81	7	4	-0.1 0.49	53	3	-0.2 0.43	80				
ICAROPE 203 COOPER ROB DEL PARANA P: LCHMAN COPPER ROB 1204D M: CARMELITE MONU DEL PARANA T.	81195 URU 2001	51	2.5 0.91	100	58	8.4 0.91	7	6	2.5 0.86	22	42	12.8 0.92	8	6	0.3 0.70	24	14	-0.3 0.74	60	13	0.0 0.63	46				
IGUAZU 195 EMBRUJO DEL PARANA P: RED EMBRUJO SANGUINE C.MAR C18 M: EL PUESTO	81187 URU 2001	17	-0.2 0.82	41	17	-6.0 0.81	87	-	-	-	14	12.8 0.85	8	9	0.4 0.72	18	9	0.9 0.68	25	9	0.1 0.54	41				
ILLOBAK 19 RAFAEL P: STEVENSON MAXIMUM 930C M: LAS LILAS 568 STOCKMAN MECHA	733618 ARG 2003	187	0.6 0.85	79	176	1.4 0.85	41	2	3.6 0.53	14	3	5.8 0.54	27	-	-	-	-	-	-	-	-	-				
ILLOBAK 45 FACON RP TRAVELER 8T4 P: S S TRAVELER T510 8T4 M: ILLOBAK 18 VELIA BEST 402 ATALA	750517 ARG 2005	224	0.3 0.85	67	210	1.2 0.85	43	-	-	-	-	-	-	-	-	-	-	-	-	-	-	-				
ILLOBAK 49 SOMBRA RP912 RETADOR P: TRES MARIAS 5855 4955 3670-T/E- M: LAS LILAS 912 N NAF CONQ CESAR	751645 ARG 2006	138	0.3 0.85	67	131	0.9 0.85	45	-	-	-	-	-	-	-	-	-	-	-	-	-	-	-				
ILLOBAK 50 RON RP1074 RETADOR P: TRES MARIAS 5855 4955 3670-T/E- M: LAS LILAS 1074 FORTUNA MAX	751646 ARG 2006	36	0.4 0.76	71	34	0.3 0.71	49	-	-	-	-	-	-	-	-	-	-	-	-	-	-	-				
ILLOBAK URANO LA MAYA 7608 MAX P: STEVENSON MAXIMUM 930C M: LA MAYA 7608	720329 ARG 2000	80	0.4 0.85	71	79	0.5 0.85	47	4	2.3 0.58	25	11	5.2 0.58	29	-	-	-	-	-	-	-	-	-				
INAMBU SUR 3 ARRUGADO ACU P: RUBETA 3545 ACUSADO-T/E- M: RUBETA 3790 MIGUELA-T/E-	763681 ARG 2006	29	0.3 0.82	67	20	-3.3 0.79	73	-	-	-	14	-16.9 0.66	97	10	0.1 0.78	42	-	-	-	-	-	-				
INAMBU SUR 5 VIENTO P: TRES MARIAS 5013 WIND EXT-T/E- M: ROSINA MISS VAQUERA 3587	764343 ARG 2007	34	0.7 0.83	83	24	-5.5 0.79	85	-	-	-	23	-8.5 0.70	83	11	0.5 0.77	15	-	-	-	-	-	-				
INHANDUI 155 EARLEY EXT P: EARLEY DATELINE 2M M: INHANDUI 108 EXT	O123432 BRA 2007	21	0.3 0.78	65	18	-2.5 0.76	69	-	-	-	14	-0.2 0.73	52	5	0.2 0.67	32	3	0.3 0.59	40	3	0.1 0.59	41				

# Resumen de Padres Angus Consolidado del Mercosur - 2013

## Argentina - Brasil - Uruguay

Nombre	Registro CP Año	Nacer			Destete			Leche			Final			C.E.			A.O.B.			E.G.D.			Terneza (S.A.M.)			
		NH	DEP Accu	Per	NH	DEP Accu	Per	NN	DEP Accu	Per	NH	DEP Accu	Per	NH	DEP Accu	Per	NH	DEP Accu	Per	NH	DEP Accu	Per	CAST 2959	CAST UoG	CAPN 316	CAPN 4751
INHANDUI 159 Q PIONEIRO LIDER P: PIONEIRO M: INHANDUI 120 LIDER SANTOSNORTHE	O123434 BRA 2007	26	0.4 0.81	69	24	8.1 0.80	7	-	-	-	19	9.2 0.78	16	10	-0.7 0.72	92	6	0.4 0.67	38	6	0.1 0.67	38				
INHANDUI 71 LIDER EXT P: OCC HEADLINER 661H M: INHANDUI 22 EXT CENTENORTHERN 1	O111149 BRA 2005	34	0.8 0.84	84	34	4.9 0.84	19	23	-0.9 0.37	61	29	7.8 0.82	20	12	-0.6 0.78	89	2	0.2 0.66	43	1	0.0 0.64	45				
INHANDUI TE35 LADIES MAN CENTENNIA P: LEACHMAN LADIES MAN 1144B M: SAO BIBIANO LUCKY IDA 4416	O101340 BRA 2003	79	0.3 0.91	67	68	3.3 0.90	28	22	-1.6 0.34	69	59	6.5 0.89	24	24	0.0 0.79	51	-	-	-	-	-	-				
ITA PORA BAGUAL P: CAMB LC 80 BM 232 M: ZANJA HONDA BOLD RULER 1-00	108077 URU 2010	26	-0.2 0.74	43	32	4.7 0.76	20	-	-	-	2	2.7 0.66	39	2	0.5 0.51	14	2	-1.3 0.42	86	2	-0.0 0.32	52				
ITAQUI 201 COOPER ROB DEL PARANA P: LCHMAN COPPER ROB 1204D M: CARMELITE MONU DEL PARANA T.	81194 URU 2001	62	1.4 0.91	96	69	7.5 0.92	9	13	-1.3 0.87	66	40	4.8 0.93	30	8	0.0 0.72	48	16	0.1 0.76	49	16	0.0 0.65	44				
J BAR 7 GRAND CANYON 2222 P: LCHMN GRANDCANYON 1244G M: LEACHMAN DARBY H1046	869910 USA 2002	87	0.3 0.91	66	87	7.1 0.91	10	3	1.1 0.54	38	5	0.8 0.55	47	4	-0.3 0.64	73	-	-	-	-	-	-				
JR BIG BROTHER DA SANTA THEREZA 47 P: SARABANA 004TE BROTHER M: CATANDUVA 282 INVENTORA BALOO 1	O113585 BRA 2006	106	0.7 0.93	80	101	0.2 0.93	49	-	-	-	54	4.3 0.88	33	18	0.0 0.77	47	15	0.0 0.74	50	13	-0.0 0.72	54				
JUANRICHI 7 PATACON-T/E- P: TRES MARIAS 4955 SACARIAS-T/E- M: TRES MARIAS 5618 MORENA -T/E-	727518 ARG 2001	126	0.0 0.94	53	129	-2.2 0.91	66	16	-3.1 0.75	84	62	7.9 0.84	20	35	0.9 0.89	3	14	0.1 0.71	46	14	0.5 0.72	6				
JUMARANOS 29 5175 QUEBRACHO P: S A F 598 BANDO 5175 M: LONCON REFINADA 5423	742736 ARG 2004	83	-0.2 0.85	43	83	3.0 0.85	30	-	-	-	33	5.4 0.73	28	2	-0.3 0.70	73	10	-1.7 0.72	91	10	0.6 0.71	3	++	--	+-	+-
JUNCAL 263 DEL PARANA P: AGROMELU 2302 WHEEL REVOL M: CHRIS DALTON DEL PARANA T.E.	85015 URU 2002	19	0.3 0.83	68	19	-4.2 0.82	78	4	4.3 0.73	10	5	2.4 0.79	40	-	-	-	-	-	-	-	-	-				
JUNINERO 01 WIDESP 32 ULT 79-T/E- P: WHITESTONE WIDESPREAD MB M: JUNINERA 32 ULTIMA 25 P FORTE-T	725003 ARG 2001	38	2.4 0.85	100	38	4.7 0.85	20	-	-	-	20	4.8 0.71	31	20	-0.3 0.85	73	-	-	-	-	-	-				
JUNINERO 1407 8 W R 219-T/E- P: BON VIEW NEW DESIGN 1407 M: JUNINERA 97 N WEST 4526 EXT 8-T	751946 ARG 2004	25	-0.3 0.82	38	25	9.3 0.80	5	-	-	-	9	20.9 0.57	1	8	-0.5 0.74	85	-	-	-	-	-	-				
JUNINERO 4022 254-602-361 P: EL ABRA HAYMOUNT 4022 M: JUNINERA 602 30 DIV 254	755902 ARG 2006	14	-1.6 0.80	3	12	-5.1 0.76	83	-	-	-	11	-9.3 0.68	85	13	-0.3 0.83	73	-	-	-	-	-	-				
JUNINERO HOR 32 ULT 319 P: TRES MARIAS 5887 HORNERO-T/E- M: JUNINERA 32 ULTIMA 25 P FORTE-T	760083 ARG 2006	17	0.8 0.74	86	14	1.8 0.70	38	-	-	-	13	-2.5 0.63	62	-	-	-	-	-	-	-	-	-	++	++	+-	++
JUNINERO LI 5864 EXE 347-T/E- P: O C C HEADLINER 661H M: LA LEGUA EXECUTIVE 5864 OCTUBRE	768119 ARG 2006	16	1.1 0.79	93	16	1.0 0.78	44	-	-	-	16	-3.6 0.71	66	16	-0.2 0.83	66	-	-	-	-	-	-	++	++	--	++



# Resumen de Padres Angus Consolidado del Mercosur - 2013

## Argentina - Brasil - Uruguay

Nombre	Registro CP Año	Nacer			Destete			Leche			Final			C.E.			A.O.B.			E.G.D.			Terneza (S.A.M.)			
		NH	DEP Accu	Per	NH	DEP Accu	Per	NN	DEP Accu	Per	NH	DEP Accu	Per	NH	DEP Accu	Per	NH	DEP Accu	Per	NH	DEP Accu	Per	CAST 2959	CAST UoG	CAPN 316	CAPN 4751
<b>JUNINERO ZOR 168 SGH 393</b> P: TRES MARIAS 6301 ZORZAL-T/E- M: JUNINERA SAUGH 48 D LINE 168	755914 ARG 2006	24	-0.5 0.83	29	23	1.2 0.81	43	-	-	-	23	5.5 0.75	28	23	-0.1 0.85	59	-	-	-	-	-	-	+-	+-	+-	++
<b>JUST PRICE 255 DEL PARANA</b> P: EL POBRECITO 2481 ROB YORKER M: BELIZA SANGUINE DEL PARANA	83495 URU 2002	33	-2.1 0.88	1	59	-15.8 0.90	100	-	-	-	29	-20.3 0.90	99	-	-	-	13	-1.6 0.72	90	12	0.0 0.61	45				
<b>JWK SLEEPY BOY 8134</b> P: V D A R LUCYS BOY M: GAR SLEEP FASY 2095	13084963 USA 1998	33	0.2 0.88	61	32	4.4 0.88	22	6	-4.0 0.85	90	27	1.8 0.90	43	9	0.5 0.75	15	27	-0.9 0.82	77	27	-0.0 0.71	53				
<b>K C F BENNETT TOTAL</b> P: SITZ ALLIANCE 6595 M: EXT OF CONANGA 6790	13687063 USA 1999	216	-0.5 0.94	29	168	0.9 0.94	44	29	2.2 0.40	26	106	6.4 0.92	25	67	0.4 0.90	24	12	0.7 0.77	29	12	0.1 0.77	43				
<b>K M A FOURTRAX 5134</b> P: RITO 2RT2 OF 0B5 RR TRAVELER M: K M A ERISKAY 8044	12456369 USA 1995	40	-0.4 0.86	30	78	-2.4 0.87	68	28	0.4 0.85	45	48	-4.8 0.90	71	32	-0.1 0.79	57	64	-0.5 0.85	65	65	-0.2 0.79	73				
<b>K207 DO CURRAL DE PEDRA</b> P: LEACHMAN CANDID 7423 M: AG 213 DE SANTA MATHILDE	O057700 BRA 1991	70	-0.9 0.90	13	66	7.7 0.90	8	23	3.2 0.35	17	52	4.7 0.89	31	-	-	-	-	-	-	-	-	-				
<b>KBJ CONQUER ALL 447J</b> P: CRESCENT CREEK MAXIMUM 37C M: LLB KINCHTRY REANTY 606F	965913 CAN 1999	85	-0.4 0.93	30	82	-10.7 0.92	97	36	-0.1 0.92	52	73	-11.0 0.95	89	34	0.3 0.86	25	22	-2.5 0.79	98	22	0.0 0.65	47				
<b>KEN CARYL DRIVER 3334</b> P: PINE DRIVE BIG SKY M:	10519425 USA 1984	113	1.2 0.96	94	114	-5.7 0.40	86	61	-0.0 0.39	51	88	-15.4 0.34	96	92	-0.7 0.95	93	-	-	-	-	-	-				
<b>KESSLERS FRONT RANGE 7520</b> P: KESSLERS FRONTMAN R001 M:	16188840 USA 2007	91	-1.5 0.92	3	74	-0.8 0.90	57	-	-	-	-	-	-	-	-	-	-	-	-	-	-					
<b>KMK ALLIANCE 6595 I87</b> P: SITZ ALLIANCE 6595 M: GAR EXT 916	13346328 USA 1999	59	0.3 0.88	66	56	8.5 0.88	6	-	-	-	45	14.7 0.86	6	20	0.6 0.79	10	35	-0.0 0.83	51	28	0.1 0.81	43				
<b>KOUPAL JUNEAU 797</b> P: O C C JUNEAU 807J M:	15804077 USA 2007	13	-0.1 0.71	47	10	-3.0 0.67	72	-	-	-	6	1.5 0.44	44	5	-0.4 0.59	80	-	-	-	-	-					
<b>KOUPAL LEGENDARY 554</b> P: VDAR LEGEND 1281 M:	15105245 USA 2005	51	0.2 0.85	62	50	-0.2 0.85	53	5	-3.2 0.47	84	50	3.1 0.80	38	25	0.2 0.85	34	7	-0.5 0.63	65	7	0.2 0.64	29				
<b>L T 598 BANDO 9074</b> P: S A F 598 BANDO 5175 M: MILL COULEE BARBARA K323	13448453 USA 1999	390	-0.5 0.97	25	343	3.0 0.96	30	16	5.5 0.88	5	212	9.1 0.95	16	71	0.2 0.90	35	46	-0.0 0.87	51	45	-0.0 0.80	52				
<b>L T BANDWAGON 3105</b> P: LEACHMAN RIGHT TIME M:	14502851 USA 2003	68	-0.5 0.90	29	55	4.9 0.89	20	-	-	-	44	4.3 0.77	32	34	0.8 0.86	5	-	-	-	-	-					
<b>L.C. 226 T.E.I.</b> P: AGROMELU 2286 PBC DARTA T/E M: GURE ECHEA 2947 RON DYNAMO 21K	79183 URU 2000	21	-0.1 0.81	48	19	-2.7 0.80	70	3	-0.6 0.77	58	17	-3.9 0.84	67	8	-0.3 0.64	77	15	-0.3 0.69	59	15	0.0 0.50	49				

# Resumen de Padres Angus Consolidado del Mercosur - 2013

## Argentina - Brasil - Uruguay

Nombre	Registro CP Año	Nacer			Destete			Leche			Final			C.E.			A.O.B.			E.G.D.			Terneza (S.A.M.)			
		NH	DEP Accu	Per	NH	DEP Accu	Per	NN	DEP Accu	Per	NH	DEP Accu	Per	NH	DEP Accu	Per	NH	DEP Accu	Per	NH	DEP Accu	Per	CAST 2959	CAST UoG	CAPN 316	CAPN 4751
L.C. BAGUARI C.Q. 4 C.R. 656 T. P: LCHMAN COPPER ROB 1204D M: COQUETA 4 T.E.	87944 URU 2004	150	0.5 0.90	76	151	0.9 0.91	45	2	-4.3 0.84	91	68	-12.0 0.90	91	51	-0.8 0.81	94	47	-1.5 0.79	89	47	-0.0 0.71	57				
L.T. S005 P: WOODHILL COMMANDER 143L-132N M: LT N125-K205	29391 URU 2006	31	-0.2 0.89	41	30	7.0 0.88	11	7	-1.6 0.84	69	24	11.4 0.91	11	10	0.6 0.79	11	23	0.1 0.81	49	23	0.0 0.70	47				
L.T. W289 P: ZC R821 M: ZC R1060	36839 URU 2008	31	-0.7 0.88	18	31	-7.1 0.88	90	-	-	-	30	9.2 0.91	16	13	-0.1 0.80	61	28	0.6 0.83	31	28	0.0 0.72	50				
LA BIZNAGA 4090 LIDER P: O C C HEADLINER 661H M: LA BIZNAGA 3838 MARGUERITE	736343 ARG 2003	28	0.8 0.84	86	26	-3.0 0.80	72	-	-	-	17	2.9 0.69	38	6	-0.8 0.71	95	-	-	-	-	-	-				
LA GANADERA 1309 SAMURAI II P: LA GANADERA 1038 SAMURAI M: LA GANADERA 887 MR. M. MARSHALL	79805 URU 2001	26	0.5 0.78	74	25	-11.7 0.76	98	5	4.0 0.75	11	16	-10.5 0.81	88	12	0.1 0.68	42	16	-0.8 0.65	74	16	0.1 0.50	43				
LA GANADERA 1479 PERFORMA P: NICHOLS PERFORMA D162 M: LA GANADERA 1173 PARAGON	89219 URU 2004	12	0.8 0.83	85	11	3.7 0.80	26	5	-1.0 0.77	63	9	3.1 0.82	37	3	-0.0 0.66	53	9	-0.8 0.71	75	9	-0.0 0.62	55				
LA GANADERA 1482 PERFORMA P: NICHOLS PERFORMA D162 M: LA GANADERA 998 REVOLUTION	89222 URU 2004	50	-0.8 0.88	15	49	-4.0 0.85	77	51	-7.7 0.87	99	39	-17.3 0.91	97	18	-0.2 0.80	66	39	-2.3 0.80	97	39	0.0 0.69	47				
LA GANADERA 1755 FINAL ANSWER P: S A V FINAL ANSWER 0035 M: LA GANADERA 1488 PERFORMA	103000 URU 2008	28	-0.9 0.86	14	23	-5.5 0.85	85	-	-	-	5	-5.5 0.81	73	2	-0.0 0.66	52	5	0.0 0.69	51	5	0.1 0.62	42				
LA LEGUA BRUJO 341 P: AGROMELU 2894 BRUJO-T/E- M: LA LEGUA CLASICO 8564 LINCOLN	769751 ARG 2008	16	0.3 0.81	67	15	3.6 0.80	27	-	-	-	7	-1.2 0.67	56	8	0.3 0.80	27	-	-	-	-	-	-	+-	+-	+-	+-
LA LEGUA CAMERUN 9057 P: ERRE TE PRINCE TOP M: LA LEGUA EXPLORER 7798 MAGIE	742205 ARG 2004	180	0.3 0.85	67	178	-2.0 0.85	65	4	0.3 0.64	47	160	11.2 0.85	11	154	1.5 0.85	1	8	-2.7 0.75	98	8	-0.9 0.76	100	+-	--	+-	++
LA LEGUA CANDIDATO 79 P: LA LEGUA CANYON 7737-T/E- M: LA LEGUA C ROB 7132 MEDUSA-T/E-	754231 ARG 2006	11	-0.9 0.80	14	11	-0.5 0.77	55	2	-0.0 0.60	51	4	-8.8 0.62	84	5	-0.2 0.78	66	-	-	-	-	-	-	++	++	--	+-
LA LEGUA CANDIDATO 8877 P: LA LEGUA CANYON 7737-T/E- M: LA LEGUA C ROB 7126 ROSE	740869 ARG 2004	149	-0.5 0.85	29	149	-13.4 0.85	99	-	-	-	116	-30.5 0.83	100	42	-1.2 0.85	99	-	-	-	-	-	-	++	+-	+-	+-
LA LEGUA CANDIDATO 8923 P: LA LEGUA CANYON 7737-T/E- M: LA LEGUA VALIENTE 7374 ROCE-T/E	740890 ARG 2004	30	-0.1 0.83	47	31	-0.8 0.78	57	-	-	-	2	-6.6 0.52	77	3	-0.3 0.77	73	-	-	-	-	-	-	++	+-	--	--
LA LEGUA CANTYON 65-T/E- P: BUF CRK CHF 824-1658 M: LA LEGUA COPPER 6970 PUCARA-T/E	758384 ARG 2006	40	0.2 0.83	62	30	7.4 0.82	9	-	-	-	12	8.9 0.68	17	14	0.3 0.81	27	-	-	-	-	-	-				
LA LEGUA CANYON 7737-T/E- P: BUF CRK CHF 824-1658 M: AGROMELU 1513 PUCARA BOOM	726255 ARG 2001	208	0.1 0.97	57	213	-0.9 0.91	58	76	4.2 0.88	10	129	-3.5 0.84	66	67	0.2 0.95	34	15	-0.3 0.82	59	15	-0.4 0.83	94	++	++	--	+-



# Resumen de Padres Angus Consolidado del Mercosur - 2013

## Argentina - Brasil - Uruguay

Nombre	Registro CP Año	Nacer			Destete			Leche			Final			C.E.			A.O.B.			E.G.D.			Terneza (S.A.M.)			
		NH	DEP Accu	Per	NH	DEP Accu	Per	NN	DEP Accu	Per	NH	DEP Accu	Per	NH	DEP Accu	Per	NH	DEP Accu	Per	NH	DEP Accu	Per	CAST 2959	CAST UoG	CAPN 316	CAPN 4751
LA LEGUA CANYON 8279-T/E- P: BUF CRK CHF 824-1658 M: LA LEGUA STRYKER 6130 PUCARA-T/	732267 ARG 2002	1176	0.5 0.99	75	1092	0.3 0.99	49	144	2.1 0.93	26	509	2.3 0.96	41	302	0.4 0.98	20	108	0.5 0.95	34	105	0.1 0.95	42	++	++	--	+-
LA LEGUA CANYON 8777-T/E- P: BUF CRK CHF 824-1658 M: COCHICOS MIDDY C 37	740585 ARG 2003	56	0.1 0.85	57	55	4.2 0.85	23	-	-	-	54	-2.9 0.83	63	25	0.6 0.85	11	-	-	-	-	-	-				
LA LEGUA CLASICO 8597 P: LA LEGUA VALIENTE 7615-T/E- M: LA LEGUA FORTUNE 5940 MEDUSA	735381 ARG 2003	24	-0.3 0.85	38	24	-6.2 0.82	88	2	-2.5 0.60	78	14	-1.2 0.69	56	15	0.6 0.83	11	5	0.2 0.56	43	5	-0.1 0.57	69				
LA LEGUA CONQUER 6497-T/E- P: LEACHMAN CONQUER M: TRES MARIAS 2870 DAHLIA 18	711085 ARG 1997	20	0.2 0.82	62	20	0.9 0.60	45	7	-4.3 0.49	91	12	0.6 0.44	48	9	0.1 0.82	42	-	-	-	-	-	-				
LA LEGUA COPPER 7015 P: LCHMAN COPPER ROB 1204D M: LA LEGUA BULL 6032 MONTONERA-T/	715774 ARG 1999	377	-1.1 0.85	9	365	-6.5 0.85	89	200	2.3 0.84	25	117	-19.1 0.78	98	124	-0.4 0.85	80	92	-0.3 0.85	59	93	-0.1 0.85	69				
LA LEGUA COPPER 7257-T/E- P: LCHMAN COPPER ROB 1204D M: COCHICOS TAMARIK C 33	719796 ARG 1999	604	-0.5 0.99	29	578	-4.9 0.97	82	104	-1.7 0.89	70	356	-12.1 0.92	91	144	-0.7 0.96	93	16	-2.2 0.76	96	16	-0.5 0.75	94	++	++	--	+-
LA LEGUA CREDITO 9053 P: STRATUM 1333 CREDITO DISCOVERY- M: LA LEGUA FOUNDER 6370 ROSE-T/E-	742204 ARG 2004	73	-1.3 0.85	6	67	-4.5 0.85	80	-	-	-	50	-8.8 0.80	84	29	0.0 0.85	50	-	-	-	-	-	-	++	+-	--	+-
LA LEGUA G CANYON 7939-T/E- P: LCHMN GRANDCANYON 1244G M: AGROMELU 1513 PUCARA BOOM	727577 ARG 2001	101	0.3 0.94	65	94	1.8 0.94	38	32	-1.5 0.91	69	53	3.7 0.95	35	21	-0.1 0.86	55	32	-0.9 0.86	78	32	-0.0 0.78	53	++	++	--	+-
LA LEGUA LIDER 239-T/E- P: O C C HEADLINER 661H M: LA LEGUA EMULEXT 7534 ERICA	766565 ARG 2008	25	0.1 0.85	58	23	2.3 0.83	35	-	-	-	9	7.4 0.67	21	9	0.2 0.76	34	-	-	-	-	-	-	++	++	+-	++
LA LEGUA PIRATA 8601 P: LA LEGUA COPPER 7257-T/E- M: LA LEGUA VALIENTE 7292 MEDUSA	735383 ARG 2003	42	-0.5 0.85	29	36	10.0 0.85	4	14	-0.4 0.73	56	23	11.5 0.77	11	13	0.0 0.82	50	20	-0.2 0.80	56	20	-0.0 0.81	56	++	++	--	--
LA LEGUA R TIME 6819 P: LEACHMAN RIGHT TIME M: LA LEGUA LANDMARK 5658 EILEEN	712097 ARG 1998	156	0.9 0.85	88	92	-3.4 0.85	74	22	-0.1 0.61	52	42	-7.3 0.67	80	24	0.5 0.84	15	36	1.0 0.76	20	35	0.1 0.77	42				
LA LEGUA RITMO 8569 P: MOON 16621 RITMO M: LA LEGUA EMULEXT 6158 SOMBREADA	735423 ARG 2003	19	0.6 0.82	79	26	-0.4 0.79	54	4	0.8 0.61	41	19	13.5 0.65	7	10	0.5 0.80	15	7	3.3 0.73	1	7	0.1 0.74	42				
LA LEGUA STRYKER 6189-T/E- P: BHC STRYKER M: COCHICOS PANTERA B 18	707483 ARG 1996	32	-0.9 0.85	14	31	2.2 0.72	36	7	-0.3 0.64	55	18	3.4 0.57	36	12	-0.3 0.81	73	-	-	-	-	-	-				
LA LEGUA STRYKER 6323-T/E- P: BHC STRYKER M: AGROMELU 1513 PUCARA BOOM	707469 ARG 1996	1185	0.5 0.99	76	1118	-1.3 0.88	60	288	2.0 0.82	27	786	-2.7 0.80	63	130	0.2 0.97	34	51	-1.4 0.90	88	53	-0.0 0.91	56	++	++	--	+-
LA LEGUA VALIENTE 7473 P: LA LEGUA STRYKER 6323-T/E- M: LA LEGUA BULL 6032 MONTONERA-T/	720141 ARG 2000	82	-0.1 0.85	47	54	6.0 0.55	15	-	-	-	42	4.4 0.44	32	27	0.6 0.85	11	36	0.3 0.81	40	27	1.1 0.77	1				

# Resumen de Padres Angus Consolidado del Mercosur - 2013

## Argentina - Brasil - Uruguay

Nombre	Registro CP Año	Nacer			Destete			Leche			Final			C.E.			A.O.B.			E.G.D.			Terneza (S.A.M.)			
		NH	DEP Accu	Per	NH	DEP Accu	Per	NN	DEP Accu	Per	NH	DEP Accu	Per	NH	DEP Accu	Per	NH	DEP Accu	Per	NH	DEP Accu	Per	CAST 2959	CAST UoG	CAPN 316	CAPN 4751
LA LEGUA VALIENTE 7615-T/E- P: LA LEGUA STRYKER 6323-T/E- M: COCHICOS PANTERA B 16	723109 ARG 2000	1512	0.1 0.99	58	1464	-1.0 0.98	58	221	-0.4 0.93	55	934	-3.6 0.94	66	528	0.0 0.98	50	52	0.9 0.89	24	42	0.8 0.86	1	+-	+-	--	--
LA SANTINA SURVIVOR 3 P: WHITESTONE SURVIVOR NO88 M: LAS CORTADERAS F.D. 87 T.E	96149 URU 2006	28	0.2 0.84	63	27	-12.9 0.85	99	2	5.5 0.81	5	24	-7.9 0.88	81	8	0.1 0.70	43	24	-0.1 0.78	53	24	-0.0 0.67	54				
LA SEGUNDA 010856 RAINMAKER P: BASIN RAINMAKER 654X M: LA SEGUNDA 10163 CAPITAN-T/E-	753321 ARG 2004	30	0.8 0.85	86	30	4.9 0.84	20	-	-	-	30	-2.8 0.76	63	29	0.5 0.85	15	28	-0.9 0.85	76	28	-0.4 0.85	94				
LA SEGUNDA 0138 LIDER P: O C C HEADLINER 661H M: LA SEGUNDA 7941 PIRULA	725547 ARG 2001	137	-0.5 0.85	29	99	0.7 0.85	46	21	3.4 0.56	15	49	-0.3 0.71	52	19	-0.4 0.84	80	33	1.6 0.83	9	32	0.1 0.83	42				
LA SEGUNDA 0338 LIDER P: O C C HEADLINER 661H M: LA SEGUNDA 10217 TERESA	732838 ARG 2002	89	-0.4 0.85	33	53	7.1 0.81	10	8	3.9 0.59	12	15	3.1 0.59	38	5	-0.3 0.78	73	3	2.8 0.74	1	2	0.1 0.73	42				
LA SEGUNDA 10640 HACE P: O C C KEY 747K M: LA SEGUNDA 10773	736470 ARG 2003	471	0.0 0.98	53	428	1.3 0.97	42	-	-	-	357	-1.9 0.95	59	318	0.9 0.98	3	238	0.5 0.96	34	235	-0.1 0.97	69	++	++	--	+-
LA SEGUNDA 11066 NEXT STEEP P: LA SEGUNDA 10640 HACE M: LA SEGUNDA 0927 VICTORIA	750565 ARG 2005	130	0.6 0.85	79	80	-3.2 0.84	73	3	2.2 0.47	26	65	-5.7 0.71	74	35	0.2 0.83	34	10	-0.1 0.76	53	4	-0.4 0.75	94				
LA SEGUNDA 11138 TACURU P: LA SEGUNDA 9474 DEFINIDO M: LA SEGUNDA 9937 BARONESA	758825 ARG 2006	19	1.6 0.83	98	13	1.5 0.76	40	-	-	-	13	-11.4 0.69	90	12	0.1 0.84	42	11	0.8 0.78	25	11	-0.7 0.78	99				
LA SEGUNDA 11216 ARISTOTELES P: MAULEON EMULATION 4115 D ALF-T/ M: LA SEGUNDA 11443 JUANADA	755051 ARG 2006	52	-1.0 0.90	12	44	-14.2 0.88	100	-	-	-	40	-10.3 0.81	88	47	-0.2 0.92	66	43	-3.2 0.89	99	43	-0.3 0.90	88				
LA SEGUNDA 11572 EMBLAZON-T/E/I- P: O C C EMBLAZON 854E M: O C C DIXIE ERICA 863N	780515 ARG 2008	14	0.2 0.79	62	12	6.8 0.76	11	-	-	-	11	10.7 0.65	12	12	0.0 0.76	50	12	2.5 0.70	2	12	-0.1 0.71	69	++	++	+-	+-
LA SEGUNDA 9474 DEFINIDO P: LA SEGUNDA 7686 DRIVER M: LA SEGUNDA 9611 TRADICIONAL	712875 ARG 1998	442	1.1 0.98	92	446	-0.6 0.92	55	219	-2.7 0.92	80	244	-6.6 0.94	77	139	-0.0 0.96	51	69	-0.1 0.91	55	69	-0.8 0.90	100				
LA SERENA GERONIMO TE P: TRES MARIAS 5887 HORNERO T/E M: CAMB LN 315 75 363 T.E.	101772 URU 2008	24	0.2 0.78	60	20	-5.9 0.77	86	-	-	-	-	-	-	-	-	-	-	-	-	-	-	-				
LA SERENA TORDO TE P: SANFER PERFORMA 941 M: BLACK PRINCESS 9476 EMINENTIA	101779 URU 2008	17	0.2 0.76	62	30	4.0 0.77	24	-	-	-	9	11.8 0.69	10	9	0.2 0.59	35	9	0.8 0.57	26	9	0.1 0.51	43				
LA SOLANA 147 BRIGADIER TE P: PASTORIZA 565 BRIGADIER T/E M: LA LEGUA CANYON 8128 PANTERA T.	102493 URU 2008	12	-0.5 0.72	27	12	-3.9 0.73	76	-	-	-	1	-3.8 0.64	67	-	-	-	-	-	-	-	-	-				
LA SOLANA 45 CLASICO P: LA LEGUA VALIENTE 7615 T/E M: VALLECIEL CHEROKEE L15 T.E.	94722 URU 2006	23	0.5 0.81	75	15	16.7 0.77	1	-	-	-	7	7.5 0.79	21	4	0.2 0.61	37	7	1.2 0.62	17	7	-0.0 0.49	53				

# Resumen de Padres Angus Consolidado del Mercosur - 2013

## Argentina - Brasil - Uruguay

Nombre	Registro CP Año	Nacer			Destete			Leche			Final			C.E.			A.O.B.			E.G.D.			Terneza (S.A.M.)			
		NH	DEP Accu	Per	NH	DEP Accu	Per	NN	DEP Accu	Per	NH	DEP Accu	Per	NH	DEP Accu	Per	NH	DEP Accu	Per	NH	DEP Accu	Per	CAST 2959	CAST UoG	CAPN 316	CAPN 4751
LA SOLANA 58 PIRATA P: LA LEGUA COPPER 7257 T/E M: VALLECIEL CANYON 1244 G - L36	94735 URU 2006	19	0.2 0.75	59	19	0.3 0.74	49	-	-	-	17	-0.2 0.81	51	10	-0.0 0.68	53	16	0.7 0.66	29	16	-0.1 0.53	64				
LA SORPRESA 171 PAYE P: ORIENTAL 35 BEXTOR 20-525 T.E. M: LA SORPRESA TUCANA 1	103208 URU 2008	25	0.3 0.85	65	25	-4.2 0.84	78	-	-	-	-	-	-	-	-	-	-	-	-	-	-	-				
LA SORPRESA 222 NET WORTH FIV P: SAV NET WORTH 4200 M: INES CLARA 53 ESCRIBANO T.E.	109470 URU 2010	16	-0.2 0.73	42	16	1.5 0.73	40	-	-	-	-	-	-	-	-	-	-	-	-	-	-	-				
LA SORPRESA F DIRECTION 7 P: C A FUTURE DIRECTION 5321 M: MODELO MODELO 871 MODELO 630 /	89191 URU 2004	10	0.6 0.78	78	10	9.6 0.76	4	5	-0.1 0.75	51	8	10.1 0.81	14	2	-0.1 0.58	60	8	0.4 0.67	38	8	0.1 0.57	35				
LA TRINIDAD CAPITAN SPRECISION 102 P: SODAK PRECISION 7408-97 M: ALGUIL 1025 MARGUE ARRABALERA	92440 URU 2005	296	-0.4 0.96	33	268	1.0 0.96	44	12	-2.7 0.90	81	161	0.3 0.96	49	76	-0.4 0.90	82	86	0.1 0.90	47	86	0.0 0.85	47				
LA TRINIDAD CHIEF T.E. P: LCC MAJOR LEAGUE A502M M: MARTIN FIERRO 251 COOP SECRET	96751 URU 2007	23	0.2 0.69	62	11	5.1 0.64	19	3	3.1 0.67	17	11	11.4 0.70	11	10	0.1 0.57	40	11	0.5 0.58	35	11	-0.0 0.52	55				
LA TRINIDAD MINGO P: LA LEGUA VALIENTE 7615 T/E M: LA TRINIDAD CAMANITA HERCULES 4	105084 URU 2009	18	0.3 0.74	64	18	0.2 0.73	50	-	-	-	4	-5.6 0.69	74	4	-0.2 0.54	67	4	2.3 0.51	3	4	0.0 0.40	49				
LA TRINIDAD SANDOCAN P: LA LEGUA VALIENTE 7615 T/E M: LA TRINIDAD DUQUESA HERCULES 10	105086 URU 2009	48	0.4 0.80	68	25	-5.6 0.74	85	-	-	-	18	-4.6 0.73	70	7	-0.3 0.50	75	18	1.1 0.55	19	17	-0.1 0.41	63				
LA TRINIDAD ZEUS T.E. P: SAV 8180 TRAVELER 004 M: CONCE 102 BARSA-TE	104441 URU 2008	55	0.1 0.82	55	55	2.3 0.82	34	-	-	-	15	1.1 0.78	46	15	0.1 0.69	40	15	-0.2 0.67	57	15	-0.0 0.59	58				
LAFE 247 TOBAR-T/E- P: CHAMPION HILL TECUMSEH M: SANFER BEY ST 846	738374 ARG 2003	61	0.6 0.85	79	58	5.5 0.85	17	-	-	-	58	2.4 0.84	40	16	-0.7 0.85	93	-	-	-	-	-	-				
LAFE 315 NABIL-T/E- P: STEVENSON FORTUNE 425C M: SANFER DE PRIORITY 866	743094 ARG 2004	42	0.3 0.85	67	41	9.2 0.85	5	-	-	-	41	7.7 0.81	20	8	0.1 0.83	42	-	-	-	-	-	-				
LARESIDENCIA LIDER 3058-T/E- P: O C C HEADLINER 661H M: LARESIDENCIA POWER PLAY	787368 ARG 2010	24	-0.2 0.80	43	22	-1.1 0.76	59	-	-	-	-	-	-	-	-	-	-	-	-	-	-	-				
LARESIDENCIA PROMP 721241 P: BLACK PRETTY PROMP GRAN MILAGRO M: LA MAYA 8184	721241 ARG 2000	17	0.3 0.72	67	16	-3.3 0.60	73	11	1.1 0.51	38	12	-2.0 0.35	60	2	0.5 0.68	15	-	-	-	-	-	-	++	+-	+ -	++
LARKS CANYON 74D4 P: N BAR EMULATION EXT M: LARKS MISS BANDO 74A	12200110 USA 1994	342	0.1 0.97	54	348	0.5 0.95	47	208	2.3 0.95	25	274	1.2 0.96	45	107	-0.5 0.96	84	70	-0.4 0.93	65	67	0.6 0.91	1				
LARRA?AGA RED LEACMAN MONU 4X-05 P: RED LMAN MONU 4X M: RED SADDLE MILLS ROSETTE 850	70958 URU 1996	11	0.2 0.77	60	10	-0.2 0.73	52	3	-6.1 0.72	97	5	-14.2 0.77	94	4	-0.5 0.59	85	-	-	-	-	-	-				

# Resumen de Padres Angus Consolidado del Mercosur - 2013

## Argentina - Brasil - Uruguay

Nombre	Registro CP Año	Nacer			Destete			Leche			Final			C.E.			A.O.B.			E.G.D.			Terneza (S.A.M.)			
		NH	DEP Accu	Per	NH	DEP Accu	Per	NN	DEP Accu	Per	NH	DEP Accu	Per	NH	DEP Accu	Per	NH	DEP Accu	Per	NH	DEP Accu	Per	CAST 2959	CAST UoG	CAPN 316	CAPN 4751
LARRA?AGA RED SAWER BROWN 04 T.E. P: RED BRYLOR SAWYER BROWN 3Z M: RED SODERGLLEN PARLEE 86B	70957 URU 1996	22	0.9 0.77	88	21	-2.8 0.78	70	7	5.6 0.77	4	19	5.4 0.84	28	8	0.1 0.62	40	12	0.4 0.68	37	12	-0.1 0.52	63				
LARRA?AGA RED ZAMA PINE 3W 12 T P: RED LAZY M ZAMA PINE 3W M: RED TOWAW PINE MARIE 64B	72634 URU 1997	216	-0.9 0.95	13	185	-2.4 0.94	68	74	-4.3 0.94	91	152	-9.3 0.95	85	60	-0.1 0.88	62	37	-1.1 0.85	81	37	0.0 0.73	50				
LAS CORTADERAS DISCOVERY P: OCC DISCOVERY 918D M: LAS CORTADERAS T8180-4	85127 URU 2003	376	-0.3 0.97	34	338	2.1 0.97	36	78	1.2 0.95	36	284	6.8 0.98	23	97	-0.0 0.92	52	230	2.0 0.94	5	231	0.0 0.90	49				
LAS CORTADERAS FD 112 P: C A FUTURE DIRECTION 5321 M: LAS CORTADERAS T 044-3	92947 URU 2005	43	0.8 0.90	86	42	6.7 0.90	12	9	4.1 0.85	11	32	17.6 0.92	3	15	0.1 0.79	43	32	1.9 0.83	6	32	0.2 0.74	24				
LAS CORTADERAS FINAL ANSWER P: S A V FINAL ANSWER 0035 M: LAS CORTADERAS EXPLORER 48	98772 URU 2007	23	-0.8 0.81	16	19	4.3 0.79	22	-	-	-	12	2.6 0.79	40	7	0.4 0.63	19	9	0.5 0.60	34	9	0.0 0.55	47				
LAS CORTADERAS PRECISION 21 T.E P: SODAK PRECISION 7408-97 M: YAPEYU HEAVEN	82140 URU 2002	72	-1.0 0.90	10	68	2.2 0.90	35	13	2.2 0.86	25	38	7.5 0.90	21	4	0.3 0.68	30	26	0.6 0.79	32	26	0.0 0.68	50				
LAS CORTADERAS S PRECISION 11 T P: SODAK PRECISION 7408-97 M: YAPEYU HEAVEN	82130 URU 2002	78	-0.4 0.89	33	74	-0.3 0.87	53	23	-2.2 0.88	76	63	-1.8 0.91	59	34	0.4 0.80	23	55	-0.4 0.83	64	56	0.0 0.75	49				
LAS CORTADERAS WINDSPREAD 52 T P: WHITESTONE WIDESPREAD MB M: SHE'S AN EXECUTIVE LADY 1	86093 URU 2003	13	0.1 0.75	57	13	0.2 0.71	49	16	-1.0 0.76	63	13	-5.1 0.80	72	8	0.3 0.59	29	7	-0.9 0.60	78	7	0.1 0.52	44				
LAS LILAS 1003 TEJAS CACHAFAZ P: LAS LILAS 659 MARKER HIGHLITE M: LAS LILAS 416 CACHAFAZ CHISOLM	734119 ARG 2002	148	0.2 0.95	62	130	0.4 0.92	48	54	-1.8 0.82	72	108	4.3 0.86	32	52	0.2 0.90	34	47	3.0 0.91	1	48	0.1 0.91	42	++	++	--	++
LAS LILAS 1033 L.CANYON LAN-T/E- P: LARKS CANYON 74D4 M: LAS LILAS 2656 LANDMARK INDEPEN	729257 ARG 2002	57	-0.2 0.85	43	56	2.0 0.85	37	23	-6.9 0.76	98	23	0.5 0.74	49	7	0.1 0.77	42	23	1.3 0.80	14	12	0.1 0.75	42	++	++	+-	++
LAS LILAS 1085 N'AYCONQ'PASTE P: LAS LILAS 775 N'AY MEJOR R M: LAS LILAS 588 PASTEUR RELE	728861 ARG 2002	97	0.1 0.85	57	90	2.0 0.85	37	33	-7.0 0.78	99	58	0.4 0.81	49	22	0.2 0.85	34	55	-0.2 0.85	56	53	0.1 0.85	42	++	+-	--	++
LAS LILAS 1145 HAYMO MAX P: EL ABRA MAYMOUNT 4180 M: LAS LILAS 382 MAX DR SPOCK	734060 ARG 2003	242	-0.7 0.96	21	232	-4.1 0.95	78	34	-0.0 0.80	51	175	-10.2 0.90	87	47	0.4 0.91	20	57	-2.0 0.91	94	57	0.2 0.91	29	++	++	--	++
LAS LILAS 1167 N'AYMEJOR MONTECRIS P: LAS LILAS 513 IMBATIBLE LICORIC M: LAS LILAS 686 MONTE CRISTO CACH	734071 ARG 2003	25	-0.2 0.85	43	22	8.8 0.79	6	9	-3.2 0.65	84	10	6.6 0.63	24	2	-0.1 0.76	59	10	-2.1 0.81	95	6	-0.5 0.80	97	++	+-	--	+-
LAS LILAS 1177 MAX NO DUDES P: STEVENSON MAXIMUM 930C M: LAS LILAS 690 NO DUDES PINE	93888 URU 2003	25	-2.2 0.78	1	22	-0.9 0.77	58	6	0.1 0.74	49	18	-0.5 0.81	53	6	0.1 0.57	43	18	0.8 0.67	26	18	-0.0 0.54	54				
LAS LILAS 1317 N?YMEJOR SENSATION P: AS LILAS 513 IMBATIBLE LICORICE M: AS LILAS 764 DYNAMO EMULOUS	746708 ARG 2004	28	-0.9 0.85	14	20	-1.6 0.80	62	3	-1.4 0.52	68	15	1.8 0.65	43	8	-0.6 0.71	90	15	0.8 0.76	25	15	-0.0 0.77	56				

# Resumen de Padres Angus Consolidado del Mercosur - 2013

## Argentina - Brasil - Uruguay

Nombre	Registro CP Año	Nacer			Destete			Leche			Final			C.E.			A.O.B.			E.G.D.			Terneza (S.A.M.)			
		NH	DEP Accu	Per	NH	DEP Accu	Per	NN	DEP Accu	Per	NH	DEP Accu	Per	NH	DEP Accu	Per	NH	DEP Accu	Per	NH	DEP Accu	Per	CAST 2959	CAST UoG	CAPN 316	CAPN 4751
<b>LAS LILAS 1385 MAX LUXOR</b> P: STEVENSON MAXIMUM 930C M: LAS LILAS 476 LESTER R TIME	IA-1142 ARG 2005	107	-0.0 0.88	50	93	0.8 0.87	45	24	-0.3 0.79	55	58	-0.2 0.83	52	31	1.0 0.85	2	59	0.0 0.85	49	59	0.8 0.85	1	++	+-	--	++
<b>LAS LILAS 1405 ALAMO COOPER ROB</b> P: LAS LILAS 1003 TEJAS CACHAFAZ M: LAS LILAS 764 COOPER ROB RUND A	746131 ARG 2005	82	0.3 0.92	65	71	0.9 0.90	45	4	-1.8 0.62	72	40	4.5 0.83	32	25	-0.6 0.86	88	26	-1.8 0.85	92	26	-0.2 0.87	80	++	++	--	+ -
<b>LAS LILAS 1431 CUQUI TEJAS</b> P: LAS LILAS 631 BARTOL.INDEPEND.- M: LAS LILAS 872 TEJAS CACHAFAZ	746140 ARG 2005	50	0.2 0.85	62	49	0.6 0.84	47	-	-	-	26	3.8 0.67	35	2	0.0 0.73	50	25	0.7 0.85	28	25	-0.1 0.85	69	++	++	--	++
<b>LAS LILAS 1433 TINTO MILAGRO-T/E-</b> P: AGROMELU 2302 WHEEL REVOL M: LAS LILAS 208 MILAGRO SAMURAI	746737 ARG 2005	34	0.4 0.85	71	31	2.4 0.85	34	12	-5.1 0.72	94	15	-5.8 0.69	75	9	0.3 0.82	27	14	-1.1 0.83	81	14	-0.1 0.83	69	++	++	--	+ -
<b>LAS LILAS 1457 ALAMO COOPEROB</b> P: LAS LILAS 1003 TEJAS CACHAFAZ M: LAS LILAS 704 COOPERROB BARTOL	746145 ARG 2005	21	0.2 0.82	62	17	-1.8 0.73	64	-	-	-	14	-0.6 0.65	53	14	-0.5 0.82	85	-	-	-	-	-	-	-	-	-	-
<b>LAS LILAS 1631 ZORZAL N'AYMEJOR-T/</b> P: CASAMU 2322 TREMENDO ZORZAL M: LAS LILAS 596 N'AY MEJOR R T	753332 ARG 2006	14	-0.9 0.82	14	13	3.7 0.79	26	7	1.6 0.63	32	10	0.6 0.67	48	3	-0.1 0.75	59	10	-0.2 0.81	56	10	-0.6 0.81	99	++	+-	--	++
<b>LAS LILAS 1643 COYOTE MAX</b> P: LAS LILAS 1033 L.CANYON LAN-T/E M: LAS LILAS 1014 MAX STOCK	760384 ARG 2006	14	0.3 0.81	67	10	-5.6 0.77	85	6	1.8 0.64	30	8	-3.3 0.61	65	2	-0.4 0.74	80	7	-1.1 0.64	81	7	-0.7 0.65	99	++	++	--	++
<b>LAS LILAS 1659 SOTEIN N'AYMEJOR-T/</b> P: AGROMELU 2288 PBC DARTA II-T/E- M: LAS LILAS 596 N'AY MEJOR R T	763487 ARG 2006	29	-0.7 0.85	21	14	-6.4 0.79	88	-	-	-	-	-	-	-	-	-	-	-	-	-	-	-	-	-	-	-
<b>LAS LILAS 1715 CAMERUN MAX-T/E-</b> P: ERRE TE PRINCE TOP M: LAS LILAS 450 MAX LUCKY	767694 ARG 2006	53	0.1 0.87	58	25	3.4 0.82	27	2	-4.0 0.67	89	19	7.9 0.77	20	11	0.6 0.78	12	19	3.0 0.85	1	19	-0.4 0.85	94	+-	+-	--	+ -
<b>LAS LILAS 179 LESTER LANDMARK</b> P: LEACHMAN MOTTO M: LAS LILAS 2620 LANDMARK POWER	701049 ARG 1995	34	0.1 0.86	54	34	-8.4 0.66	94	40	7.3 0.40	1	24	-10.6 0.60	88	139	-0.2 0.85	68	34	-2.1 0.84	95	32	0.1 0.84	42	++	++	--	++
<b>LAS LILAS 1833 BARSA L.CANYON-T/E-</b> P: SANFER PERFORMA 811 M: LAS LILAS 846L.CANYON LAN-T/E-	772559 ARG 2007	24	0.8 0.84	86	17	7.9 0.79	8	4	-7.7 0.67	99	14	4.8 0.69	31	8	-0.1 0.79	59	11	1.7 0.79	8	11	0.1 0.80	42				
<b>LAS LILAS 1931 LIDER MAX</b> P: O C C HEADLINER 661H M: LAS LILAS 1056 MAX FORTUNE	776172 ARG 2008	80	-0.3 0.88	36	63	-7.2 0.87	91	-	-	-	30	-4.5 0.81	70	19	0.1 0.84	40	13	2.4 0.82	3	13	0.3 0.83	15	++	++	--	--
<b>LAS LILAS 1933 MAXQ'BUENO FBI</b> P: LAS LILAS 1385 MAX LUXOR M: LAS LILAS 1002 FBI L CANYON	772544 ARG 2008	29	0.0 0.85	53	24	-1.7 0.83	63	2	-2.4 0.57	77	8	-10.0 0.63	87	7	0.2 0.79	34	11	-0.9 0.80	76	11	0.3 0.81	19	++	+-	--	++
<b>LAS LILAS 195 CENTENNIAL FORTUNE</b> P: BJR CENTENNIAL 800 M: FEJOBEL 46 FORTUNE GALENA	701197 ARG 1995	307	0.3 0.96	66	286	-0.9 0.96	58	81	-2.1 0.70	75	160	-0.1 0.94	51	92	0.0 0.95	50	30	-0.0 0.84	51	30	-0.4 0.85	93	+-	++	--	+ -
<b>LAS LILAS 1971 ZORZAL M.CRISTO</b> P: CASAMU 2322 TREMENDO ZORZAL M: LAS LILAS 686 MONTE CRISTO CACH	776315 ARG 2008	16	0.5 0.82	76	12	1.6 0.77	40	-	-	-	7	-1.3 0.61	57	5	0.4 0.78	20	7	-2.6 0.78	98	7	-0.5 0.78	97				



# Resumen de Padres Angus Consolidado del Mercosur - 2013

## Argentina - Brasil - Uruguay

Nombre	Registro CP Año	Nacer			Destete			Leche			Final			C.E.			A.O.B.			E.G.D.			Terneza (S.A.M.)			
		NH	DEP Accu	Per	NH	DEP Accu	Per	NN	DEP Accu	Per	NH	DEP Accu	Per	NH	DEP Accu	Per	NH	DEP Accu	Per	NH	DEP Accu	Per	CAST 2959	CAST UoG	CAPN 316	CAPN 4751
LAS LILAS 2355 NET WORTH LIDER P: S A V NET WORTH 4200 M: LAS LILAS 1692 LIDER CACIQUE	792945 ARG 2010	32	0.3 0.85	67	29	5.0 0.85	19	-	-	-	-	-	-	-	-	-	-	-	-	-	-	-	-	-	-	-
LAS LILAS 2445 MEJICANO SENSATION P: LAS LILAS 1405 ALAMO COOPER ROB M: LAS LILAS 810 SENSATION VINE-T/	779594 ARG 2010	18	0.7 0.83	83	17	2.0 0.77	37	-	-	-	-	-	-	-	-	-	-	-	-	-	-	-	-	-	-	-
LAS LILAS 2453 MAX MEJOR MACIZO P: LAS LILAS 1933 MAXQ'BUENO FBI M: LAS LILAS 1810 MACIZO NO DUDES-	783119 ARG 2010	20	-0.3 0.83	38	18	-7.3 0.79	91	-	-	-	-	-	-	-	-	-	-	-	-	-	-	-	-	-	-	-
LAS LILAS 371 HEAVENLY FORTUNE-T/E P: LEACHMAN HEAVENLY 8141 M: FEJOBEL 46 FORTUNE GALENA	705102 ARG 1996	53	-0.1 0.88	47	50	-0.8 0.85	57	6	-1.8 0.50	72	22	2.6 0.76	40	19	-0.2 0.83	69	5	-1.6 0.57	90	5	-0.2 0.57	80				
LAS LILAS 459 CHISOLM CENTE P: BUF CRK CHISOLM 2693 M: LAS LILAS 50 CENTENNIAL HIGLITE	708455 ARG 1997	56	0.8 0.91	86	55	-6.0 0.46	87	19	1.3 0.45	35	53	-6.2 0.37	76	73	-0.2 0.94	66	46	-0.7 0.88	71	25	-0.3 0.84	88	++	+-	--	--
LAS LILAS 513 IMBATIBLE LICORICE P: BASIN NONE BETTER 361E M: GAYLA 7600 LIC CHFLINE 6398	711878 ARG 1998	125	-0.3 0.94	34	111	1.6 0.88	39	62	-6.6 0.80	98	85	1.9 0.83	43	38	-0.4 0.91	83	30	-0.7 0.84	71	30	-0.2 0.84	80	++	++	--	++
LAS LILAS 659 MARKER HIGHLITE P: LAS LILAS 195 CENTENNIAL FORTUN M: LAS LILAS 1926 HIGHLITE DYNAMO	715801 ARG 1999	557	-0.4 0.98	34	449	-1.1 0.96	59	41	-4.9 0.81	94	228	3.8 0.92	34	155	-1.0 0.96	98	129	0.1 0.95	46	122	0.1 0.95	42	++	++	+-	++
LAS LILAS 735 CATRIEL AMAZON P: MAULEON RITO 2811 DON ALFREDO-T M: MAULEON AMAZON 2586 DON ALFREDO	718793 ARG 2000	162	0.8 0.96	86	158	8.4 0.89	7	107	-4.9 0.87	94	126	14.1 0.79	6	134	0.2 0.96	34	72	0.1 0.91	46	74	-0.0 0.92	56	++	++	+-	+-
LAS LILAS 941 LINDOR COVAS LUXOR P: LAS LILAS 639 FORTUNE 425C LAND M: LAS LILAS 508 LUXOR AGENT	725314 ARG 2001	47	0.4 0.88	71	36	-1.2 0.77	60	23	0.6 0.72	43	20	1.2 0.57	46	8	0.5 0.78	15	15	0.2 0.78	43	11	0.8 0.75	1	++	++	+-	++
LAS LILAS 951 SENSATION VINE-T/E- P: BASIN SENSATION 702E M: TRES MARIAS 4588 VINE 1-T/E-	727738 ARG 2001	194	1.2 0.93	94	193	-3.4 0.91	74	20	1.0 0.75	39	84	-11.3 0.79	90	76	-0.3 0.91	73	33	1.0 0.85	20	35	-0.5 0.86	97	++	++	--	++
LAS LILAS 953 MARKER VINE-T/E- P: BHC MILE MARKER M: TRES MARIAS 4588 VINE 1-T/E-	727739 ARG 2001	21	0.6 0.85	79	20	-1.6 0.65	62	5	1.9 0.54	29	9	-8.2 0.43	82	8	-0.8 0.82	95	4	-0.5 0.76	65	4	-0.1 0.77	69	++	++	--	+-
LAS LILAS 961 SENSATION VINE-T/E- P: BASIN SENSATION 702E M: TRES MARIAS 4588 VINE 1-T/E-	727743 ARG 2001	152	1.4 0.87	97	106	-0.9 0.82	58	-	-	-	102	1.8 0.73	43	41	-0.6 0.85	90	27	0.9 0.72	23	27	-0.0 0.73	56	++	++	--	+-
LAS PALMAS 39 P: BADLANDS MR BEEF 805 M: CN RED A 158 T.E.	89698 URU 2004	33	-0.2 0.88	43	33	5.9 0.88	15	10	0.8 0.85	41	28	10.8 0.91	12	13	0.7 0.80	9	19	-0.4 0.78	63	19	-0.1 0.67	59				
LAS PALMAS 55 T.E. P: BADLANDS MR BEEF 805 M: LARRA?AGA CROWFOOT ATLAS 15	91659 URU 2005	96	-0.8 0.93	18	103	-8.9 0.93	95	18	2.9 0.89	19	76	-3.9 0.95	68	31	1.0 0.85	2	68	-1.7 0.88	91	68	-0.1 0.80	59				
LAS ROSAS PRINCIPE 100 90 287 P: LR AZAQUE CQ 146 CR 90 M: COQ.2034-1367-100 T.E.I.	96620 URU 2007	45	0.1 0.84	57	45	5.0 0.84	19	-	-	-	16	5.1 0.74	30	4	0.0 0.45	48	16	0.7 0.55	28	16	-0.0 0.45	55				

# Resumen de Padres Angus Consolidado del Mercosur - 2013

## Argentina - Brasil - Uruguay

Nombre	Registro CP Año	Nacer			Destete			Leche			Final			C.E.			A.O.B.			E.G.D.			Terneza (S.A.M.)			
		NH	DEP Accu	Per	NH	DEP Accu	Per	NN	DEP Accu	Per	NH	DEP Accu	Per	NH	DEP Accu	Per	NH	DEP Accu	Per	NH	DEP Accu	Per	CAST 2959	CAST UoG	CAPN 316	CAPN 4751
LAS TENAZAS 0098 P: LA SEGUNDA 7686 DRIVER M: LAS TENAZAS BASE 791	25002 URU 2000	30	-0.4 0.85	32	27	-5.3 0.84	84	-	-	-	11	-9.7 0.83	86	2	-0.2 0.51	70	11	-1.1 0.68	81	11	0.1 0.53	42				
LAS TENAZAS 0101 P: M:	25011 URU 2000	42	-1.1 0.87	9	39	-7.8 0.87	92	-	-	-	19	-9.9 0.86	87	6	-0.2 0.57	69	18	0.5 0.72	35	18	0.0 0.56	44				
LAS TENAZAS 1141 P: LARKS CANYON 74D4 M: LAS TENAZAS 729	25003 URU 2001	33	-0.4 0.87	33	35	-3.1 0.87	72	-	-	-	20	-3.9 0.87	67	3	-0.1 0.60	60	19	-0.1 0.77	55	19	-0.1 0.64	61				
LAS TENAZAS 1148 P: C S U AGGIE EMULATION 2144 M: LAS TENAZAS 313	25005 URU 2001	28	0.1 0.86	57	29	-5.7 0.86	85	-	-	-	15	-5.7 0.86	74	3	-0.1 0.61	58	13	-0.4 0.73	64	13	0.0 0.61	51				
LAS TENAZAS 1476 P: CONNEALY BOTTOMLINE M: LAS TENAZAS 628	25007 URU 2001	35	-1.8 0.87	1	29	-4.6 0.86	80	-	-	-	10	-1.8 0.83	59	4	0.3 0.61	30	10	-0.7 0.68	73	10	0.0 0.55	47				
LAS TENAZAS 1483 P: S E BANDO 111 M: LAS TENAZAS BASE 40	25009 URU 2001	26	-0.7 0.85	21	25	-8.0 0.85	93	-	-	-	10	-9.6 0.83	86	-	-	-	10	-1.1 0.71	83	10	0.0 0.59	45				
LAS TENAZAS 1489 P: S E BANDO 111 M: LAS TENAZAS BASE 5148	25010 URU 2001	39	-0.5 0.89	28	34	-2.0 0.88	65	-	-	-	20	0.9 0.88	47	4	-0.1 0.64	56	20	-0.2 0.78	59	20	0.0 0.66	47				
LAS TENAZAS BASE 0067 P: LA SEGUNDA 7686 DRIVER M: LAS TENAZAS 845	20729 URU 2000	55	-0.6 0.91	25	50	-2.7 0.90	69	-	-	-	25	-3.3 0.90	65	7	-0.4 0.67	81	24	-0.5 0.79	66	24	-0.0 0.65	57				
LAS TENAZAS BASE 0073 P: OCC DISCOVERY 918D M: LAS TENAZAS BASE 834	20730 URU 2000	50	-0.3 0.91	35	47	-1.3 0.90	60	-	-	-	24	-0.6 0.90	53	11	0.1 0.75	44	24	-0.0 0.81	52	24	0.0 0.69	49				
LAS TENAZAS BASE 0117 P: LA SEGUNDA 7686 DRIVER M: LAS TENAZAS BASE 777	20724 URU 2000	14	-0.2 0.78	43	12	-12.3 0.76	99	-	-	-	3	-7.7 0.70	81	1	-0.6 0.45	89	3	-1.5 0.52	89	3	0.0 0.40	48				
LAS TENAZAS BASE 0138 P: BUF CRK HOBO 1961 M: LAS TENAZAS 188	20720 URU 2000	50	-0.3 0.90	37	44	-6.2 0.90	87	-	-	-	15	-8.6 0.87	83	5	-0.2 0.66	70	14	-1.5 0.74	89	14	0.1 0.61	44				
LAS TENAZAS BASE 0141 P: BUF CRK HOBO 1961 M: LAS TENAZAS BASE 147	20726 URU 2000	22	-0.0 0.83	49	20	-2.9 0.83	71	-	-	-	8	-8.0 0.81	82	4	-0.1 0.63	59	7	-1.0 0.65	80	7	0.2 0.53	24				
LAS TENAZAS BASE 0155 P: CONNEALY DATELINE M: LAS TENAZAS BASE 8100	20722 URU 2000	31	1.5 0.87	97	25	0.9 0.85	45	-	-	-	11	-1.2 0.84	56	8	-0.1 0.69	57	11	-1.4 0.69	87	11	0.0 0.56	48				
LAS TENAZAS BASE 0185 P: CAF BEAU MAX 7782 M: LAS TENAZAS BASE 185	20728 URU 2000	55	-1.0 0.91	12	55	-7.9 0.91	93	-	-	-	25	-10.3 0.90	88	9	0.2 0.70	31	24	1.3 0.79	16	23	-0.0 0.64	57				
LAS TENAZAS BASE 0262 P: M:	20721 URU 2000	29	-2.2 0.85	1	24	-11.0 0.83	98	-	-	-	8	-14.7 0.78	95	6	-0.1 0.61	56	8	0.5 0.59	35	8	0.0 0.43	49				

# Resumen de Padres Angus Consolidado del Mercosur - 2013

## Argentina - Brasil - Uruguay

Nombre	Registro CP Año	Nacer			Destete			Leche			Final			C.E.			A.O.B.			E.G.D.			Terneza (S.A.M.)			
		NH	DEP Accu	Per	NH	DEP Accu	Per	NN	DEP Accu	Per	NH	DEP Accu	Per	NH	DEP Accu	Per	NH	DEP Accu	Per	NH	DEP Accu	Per	CAST 2959	CAST UoG	CAPN 316	CAPN 4751
LAS TENAZAS BASE 4310 P: M:	20727 URU 2000	16	0.4 0.77	72	13	-6.4 0.75	88	-	-	-	2	-18.6 0.61	98	1	-0.2 0.34	69	2	-1.4 0.36	88	-	-	-				
LAUREADOS 37 PEDRO FORTUNA-T/E- P: BADARSA 1219 FORTUNE G DRAGON M: ALSTON FALL DATE-T/E-	764016 ARG 2007	10	0.7 0.68	83	11	0.8 0.69	45	-	-	-	11	4.4 0.62	32	11	0.0 0.71	50	-	-	-	-	-	-				
LC 246 P: GLACIER MARIAS 548 M: COQUETA-MAVERICK 28 T.	79720 URU 2000	120	-0.1 0.95	47	110	-3.5 0.95	74	28	6.3 0.93	3	85	6.1 0.96	26	40	0.4 0.88	19	79	0.9 0.91	23	79	-0.1 0.83	63				
LC 409 P: AGROMELU 2034 CITATION BOOM M: COQUETA LF 2279 BALOO 74	81608 URU 2001	27	0.6 0.87	77	25	-5.9 0.84	86	11	1.3 0.82	35	16	-3.5 0.85	66	6	-0.5 0.69	84	13	-0.5 0.70	66	13	0.0 0.59	44				
LC C ABOVE &BEYOND 1300J P: LCHMAN.ABOVEHEAVEN1018F M: HXC 701G	662722 USA 1999	59	-2.0 0.88	1	51	-4.9 0.88	82	-	-	-	34	-6.2 0.88	76	16	-0.4 0.77	82	18	0.5 0.75	35	18	-0.0 0.60	52				
LC CLODOMIRO CAMB 127 FIG 700 P: DOBLEHACHE 51 FIGURON-T/E M: CAM P - 200 - K.R. 127 T.E.	90627 URU 2005	12	-1.4 0.79	5	13	-7.1 0.80	91	6	0.4 0.79	46	12	-8.1 0.84	82	2	-0.1 0.59	62	10	0.9 0.71	24	10	-0.2 0.60	72				
LC LF 2643 SRP 453 P: PALENQUERO VAQUERO 15 M: LAS FLECHAS 2643	85068 URU 2002	21	-0.2 0.82	40	21	-18.4 0.82	100	5	4.7 0.78	8	20	-16.4 0.86	97	6	-0.5 0.70	85	14	-1.3 0.73	86	14	-0.1 0.61	63				
LCC ARRIVAL G847N P: C A FUTURE DIRECTION 5321 M: LCC BLACKCAP LG087	14599797 USA 2003	53	-0.1 0.85	44	43	-1.6 0.83	62	9	1.8 0.81	29	25	0.7 0.85	48	2	-0.4 0.58	80	12	0.1 0.67	47	12	0.1 0.57	40				
LCC DILLON G689L P: BON VIEW NEW DESIGN 1407 M: LEACHMAN GAMMER J3842	13934918 USA 2001	322	-0.3 0.97	37	314	2.1 0.97	36	63	3.7 0.96	13	231	13.8 0.98	7	80	0.5 0.93	15	167	2.9 0.95	1	167	0.1 0.91	34				
LCC FIELD DAY A614N P: BFCK CHEROKEE CNYN 4912 M: LEACHMAN PRINCESS LA 099	937253 USA 2003	162	-0.4 0.92	32	148	6.4 0.91	13	31	0.1 0.84	50	95	12.8 0.90	8	36	0.6 0.86	11	60	1.4 0.87	13	59	0.1 0.86	43				
LCC GRAND SLAM 1726J P: LCHMN GRANDCANYON 1244G M: CJ'S HOBO SHEILA	655091 USA 1999	716	0.2 0.97	59	124	3.8 0.93	26	-	-	-	23	4.6 0.77	31	10	-0.3 0.72	75	3	0.3 0.59	41	3	0.0 0.55	49				
LCC HEAVEN OR BUST1000B P: LEACHMAN HEAVENLY 8141 M: LEACHMAN MARY 9003	385386 USA 1992	49	-0.8 0.93	17	42	2.4 0.84	34	42	2.9 0.85	19	12	-1.9 0.48	59	5	-0.3 0.82	73	-	-	-	-	-	-				
LCC MAJOR LEAGUE A502M P: BFCK CHEROKEE CNYN 4912 M: KRN REBA'S ROBIN	832407 USA 2002	419	-0.3 0.97	35	383	5.5 0.97	16	78	3.3 0.94	16	201	13.9 0.96	6	93	0.1 0.92	43	108	1.9 0.93	6	109	-0.2 0.91	72	++	+++	+-	+++
LCC NEW FRONTIER 3215K P: BON VIEW NEW DESIGN 1407 M:	13654695 USA 2000	189	-0.5 0.95	29	179	6.2 0.94	14	12	-0.9 0.59	62	113	4.3 0.87	32	50	0.4 0.91	20	18	1.4 0.77	13	13	-0.5 0.73	97				
LCC NEW STANDARD P: BON VIEW NEW DESIGN 1407 M: LEACHMAN SUNSET K3118	14218253 USA 2002	14	0.3 0.73	67	14	0.1 0.72	50	-	-	-	8	1.6 0.75	44	6	0.2 0.63	35	8	-0.7 0.64	71	8	-0.0 0.53	58				



# Resumen de Padres Angus Consolidado del Mercosur - 2013

## Argentina - Brasil - Uruguay

Nombre	Registro CP Año	Nacer			Destete			Leche			Final			C.E.			A.O.B.			E.G.D.			Terneza (S.A.M.)			
		NH	DEP Accu	Per	NH	DEP Accu	Per	NN	DEP Accu	Per	NH	DEP Accu	Per	NH	DEP Accu	Per	NH	DEP Accu	Per	NH	DEP Accu	Per	CAST 2959	CAST UoG	CAPN 316	CAPN 4751
LCC TASSEL EXECUTIVE61J P: LMAN ROBIN HOOD 1174B M: TASSEL LANA 15A	662196 USA 1999	12	-0.2 0.79	41	10	-1.3 0.78	60	4	-0.9 0.77	61	9	-3.0 0.81	63	7	-0.4 0.70	81	10	-0.4 0.69	64	10	-0.2 0.61	73				
LCHMAN COPPER ROB 1204D P: LMAN KING ROB 8621 M: COPPER LASS 2392	502221 USA 1994	369	-1.5 0.98	3	317	-1.9 0.97	65	252	2.8 0.96	20	239	-1.2 0.97	56	66	-0.4 0.93	80	67	0.1 0.92	47	67	0.0 0.88	49				
LCHMN GRANDCANYON 1244G P: BUF CRK CHF 824-1658 M: KRN REBA'S ROBIN	566481 USA 1997	404	-0.0 0.98	49	400	5.3 0.94	17	370	0.8 0.94	41	334	11.2 0.95	11	144	0.2 0.97	34	61	-0.7 0.93	71	59	0.3 0.91	17				
LCHMN RED MONTANA 1377G P: LMN SECOND 2 NONE 1161C M:	560496 USA 1997	328	0.8 0.98	86	331	6.4 0.90	13	345	-2.1 0.85	75	223	17.0 0.82	3	117	1.6 0.96	1	30	1.6 0.84	9	30	0.5 0.84	6	+-	+-	+-	+-
LCHMN RED SPREAD 1271F P: LMAN KING ROB 8621 M: BJR MATTIE 002-1102	545761 USA 1996	119	0.2 0.94	62	121	0.8 0.87	45	12	2.5 0.72	23	99	4.6 0.76	31	66	-0.2 0.94	66	9	0.2 0.66	45	9	0.4 0.66	11				
LCOC WORLD SERIES A041R P: BFCK CHEROKEE CNYN 4912 M: KRN REBA'S ROBIN	1069178 USA 2005	66	-1.4 0.90	5	63	-1.2 0.89	60	7	-1.7 0.85	71	54	-1.1 0.91	55	19	-0.2 0.82	66	25	0.4 0.82	37	26	0.1 0.72	40				
LE?AZO 309 DEL PARANA P: MODELO G. MARIAS MODELO RED 117 M: ANAMARIA BIEBER DEL PARANA T.E.	86756 URU 2003	13	-1.9 0.77	1	13	-17.3 0.80	100	2	4.4 0.54	9	-	-	-	-	-	-	-	-	-	-	-	-				
LEACHMAN BRAVO P: RITO 3817 OF OG10 BANDO M:	12335970 USA 1995	158	-1.8 0.95	1	145	-8.7 0.76	95	85	-2.4 0.61	77	90	-15.6 0.44	96	33	-0.2 0.90	66	5	-1.1 0.56	81	5	-0.4 0.57	94	++	+-	+-	++
LEACHMAN CHEYENNE B221L P: BUFFALO CREEK CHEROKEE CANYON 4 M: HXC 701G	786422 USA 2001	93	0.1 0.92	53	82	9.3 0.91	5	-	-	-	42	13.2 0.86	8	7	0.5 0.68	16	3	0.5 0.59	34	3	0.2 0.59	30				
LEACHMAN CHIEFDOM 2X P: LEACHMAN KINGDOM 8251 M: LEACHMAN RED REVA 5901	335130 USA 1990	67	-0.0 0.89	49	57	7.7 0.83	8	76	1.8 0.40	30	52	11.7 0.82	10	10	0.8 0.83	6	-	-	-	-	-	-				
LEACHMAN CONQUER P: LEACHMAN CONVEYOR M: LEACHMAN BLACKBIRD 1114	12335942 USA 1995	320	0.0 0.98	53	305	-0.3 0.86	53	284	1.1 0.69	38	196	-0.4 0.72	53	114	-0.7 0.96	93	11	-2.3 0.68	97	9	-0.3 0.66	88				
LEACHMAN EBV 6703 P: LEACHMAN EBV 3531 M: LEACHMAN VANESSA 5900	194921 USA 1986	247	-0.6 0.96	23	215	1.7 0.95	39	172	1.3 0.77	35	134	-1.5 0.93	57	17	0.1 0.87	43	-	-	-	-	-	-				
LEACHMAN END CUT 1383G P: LCHMN NONE HEAVIER1127D M: PARK VICTORIA C233	560502 USA 1997	262	1.1 0.96	92	251	1.6 0.95	40	70	0.7 0.61	43	112	4.2 0.93	33	34	-0.1 0.87	59	-	-	-	-	-	-				
LEACHMAN EXPLORER P: N BAR EMULATION EXT M: LEACHMAN BLACKCAP 9006	11947213 USA 1993	1168	0.5 0.99	76	1203	3.7 0.97	26	1170	1.3 0.98	36	915	6.5 0.98	24	380	-0.5 0.99	84	236	-1.3 0.96	87	224	-0.4 0.96	90				
LEACHMAN FRONT RUNNER P: LEACHMAN FRANKLY RED M: MOORELAND PRINCESS 148	299328 USA 1988	155	0.0 0.96	51	156	-0.6 0.88	55	130	-3.2 0.67	84	87	-1.9 0.81	59	19	-1.2 0.88	100	-	-	-	-	-	-				

# Resumen de Padres Angus Consolidado del Mercosur - 2013

## Argentina - Brasil - Uruguay

Nombre	Registro CP Año	Nacer			Destete			Leche			Final			C.E.			A.O.B.			E.G.D.			Terneza (S.A.M.)			
		NH	DEP Accu	Per	NH	DEP Accu	Per	NN	DEP Accu	Per	NH	DEP Accu	Per	NH	DEP Accu	Per	NH	DEP Accu	Per	NH	DEP Accu	Per	CAST 2959	CAST UoG	CAPN 316	CAPN 4751
<b>LEACHMAN GRAND CANYON 1244G</b> P: BUFFALO CREEK CHIEF 824-1658 M: KRN REBA'S ROBIN	948971 USA 1997	155	0.2 0.95	60	141	4.6 0.94	21	108	1.2 0.69	37	101	7.6 0.93	20	30	-0.0 0.87	55	8	0.5 0.73	34	8	0.1 0.71	43				
<b>LEACHMAN HEAVENLY 1517C</b> P: LEACHMAN HEAVENLY 8141 M: XXX ROXIE 1148 MR	416473 USA 1993	187	-0.3 0.95	35	151	0.1 0.94	50	125	3.1 0.78	17	99	1.1 0.92	46	12	-0.1 0.83	62	16	0.1 0.76	49	7	0.0 0.69	51				
<b>LEACHMAN HEAVENLY 8141</b> P: LCHMN MDLD HVYWT 2463 M: LEACHMAN DINA 7011	299211 USA 1988	1020	-1.3 0.99	5	912	-1.6 0.97	62	653	1.9 0.90	29	657	1.1 0.96	46	148	0.2 0.97	37	13	0.3 0.77	40	13	-0.1 0.78	63				
<b>LEACHMAN HIT THE MARK</b> P: CONNEALY FRONTLINE M: LEACHMAN BLACKBIRD 5025	13044782 USA 1998	2657	-0.4 0.99	33	2449	1.9 0.99	37	909	-1.3 0.97	67	1666	3.1 0.98	37	1146	0.4 0.99	20	507	0.1 0.98	47	505	-0.3 0.98	88	++	+-	--	++
<b>LEACHMAN LAZY CAUTIVO I TEI</b> P: RED LEACHMAN MONU 2X M: RED LAZY M SHAWNEE 15W	69308 URU 1995	40	-0.4 0.89	34	16	-6.2 0.81	87	19	-1.1 0.84	64	7	-11.7 0.87	90	-	-	-	-	-	-	-	-	-				
<b>LEACHMAN PROMPTER</b> P: BROST POWER DRIVE M: LEACHMAN LASS 1004	10796576 USA 1986	134	1.2 0.95	94	108	2.5 0.77	33	34	-2.6 0.74	80	50	4.3 0.71	32	18	0.5 0.87	17	-	-	-	-	-	-				
<b>LEACHMAN RED BULL 1350G</b> P: LCC HEAVEN OR BUST1000B M: PARK MISS WIDELoad E512	560470 USA 1997	88	-0.1 0.88	48	84	-3.9 0.80	77	59	1.1 0.37	38	61	-4.0 0.77	68	36	0.2 0.86	37	1	-0.5 0.30	65	2	-0.2 0.40	80				
<b>LEACHMAN RIGHT TIME</b> P: N BAR EMULATION EXT M: LEACHMAN ERICA 0025	11750711 USA 1992	917	0.4 0.99	69	866	4.3 0.95	23	734	-0.2 0.96	53	568	3.3 0.96	37	294	0.3 0.98	27	63	1.0 0.93	21	59	0.2 0.92	31				
<b>LEACHMAN ROCKN ROBIN 1073G</b> P: LEACHMAN ROBIN HOOD 1174B M: LEACHMAN MINOLA D1019	576061 USA 1997	32	0.1 0.82	56	32	2.5 0.82	34	22	1.9 0.33	29	29	-0.1 0.81	51	-	-	-	-	-	-	-	-					
<b>LEACHMAN SAUGAHATCHEE 3000C</b> P: N BAR EMULATION EXT M: LEACHMAN BC 7100	12075716 USA 1993	585	0.6 0.99	79	590	4.5 0.94	22	643	1.0 0.92	39	386	9.8 0.93	14	147	-0.4 0.97	80	47	-0.3 0.91	60	42	0.0 0.89	44				
<b>LEACHMAN SHARPSHOOTER 1369</b> P: LEACHMAN ON TARGET 1016E M: LEACHMAN DINA C1001	606035 USA 1998	267	-0.1 0.96	44	247	9.1 0.95	5	99	-0.6 0.86	58	191	10.8 0.95	12	63	0.2 0.90	36	90	-0.2 0.90	56	84	0.1 0.88	36				
<b>LEACHMAN SHINY HOOD 1360G</b> P: LEACHMAN ROBIN HOOD 1174B M: RED FAY 3502	560480 USA 1997	59	0.5 0.89	75	53	10.1 0.88	3	-	-	-	38	14.9 0.85	5	21	0.6 0.79	10	3	0.1 0.67	48	2	-0.0 0.64	51				
<b>LEACHMAN SIR LOINS A LOT 2778G</b> P: LEACHMAN NO EQUAL 1174D M: HXC 323C	559683 USA 1997	21	-0.6 0.77	22	21	-0.5 0.77	55	-	-	-	14	-2.8 0.72	63	-	-	-	-	-	-	-	-					
<b>LEACHMAN SOVEREIGN 1930E</b> P: LEACHMAN KING ROB 8621 M: LEACHMAN ANNA 5656	475109 USA 1995	342	-0.6 0.96	23	317	0.8 0.96	45	87	3.1 0.66	18	241	3.2 0.96	37	45	0.5 0.90	16	3	0.7 0.77	29	2	0.1 0.75	43				
<b>LEACHMAN TONTO</b> P: RITO 2100 G D A R M: LEACHMAN LASS 1004	10937839 USA 1987	63	-0.1 0.92	44	50	-1.0 0.81	58	13	2.0 0.81	27	1	0.4 0.83	49	24	-1.0 0.85	98	1	-0.1 0.69	55	1	-0.2 0.59	72				

# Resumen de Padres Angus Consolidado del Mercosur - 2013

## Argentina - Brasil - Uruguay

Nombre	Registro CP Año	Nacer			Destete			Leche			Final			C.E.			A.O.B.			E.G.D.			Terneza (S.A.M.)			
		NH	DEP Accu	Per	NH	DEP Accu	Per	NN	DEP Accu	Per	NH	DEP Accu	Per	NH	DEP Accu	Per	NH	DEP Accu	Per	NH	DEP Accu	Per	CAST 2959	CAST UoG	CAPN 316	CAPN 4751
<b>LECHUZA BLACK BEAR</b> P: WOODHILL RIPTIDE 823 606 M: MODELO RITO 3W3 POBRECITO 594 T	90479 URU 2004	12	1.4 0.72	96	12	3.0 0.72	30	2	3.8 0.70	12	10	12.4 0.75	9	1	-0.4 0.53	78	10	-0.9 0.62	76	10	-0.0 0.51	56				
<b>LEGADO ASTURIANO</b> P: BATUKE ASTURIANO T M: A. ASTURIAS D.B. 22	81352 URU 2001	10	0.4 0.66	69	17	-8.1 0.62	93	11	2.1 0.67	26	12	-10.1 0.72	87	4	0.1 0.49	40	8	0.0 0.52	50	8	-0.1 0.39	64				
<b>LEMMON NEWSLINE C804</b> P: BR NEW DESIGN 036 M: WHITE FENCE PRIDE H1	13632776 USA 2000	14	-0.9 0.72	14	12	5.8 0.70	15	-	-	-	7	5.8 0.65	27	5	-0.1 0.64	57	-	-	-	-	-	-				
<b>LIMESTONE GREAT DIVIDE U254</b> P: B C MARATHON 7022 M: STEVENSON WATERBACK 462J	16165411 USA 2008	265	0.5 0.95	73	226	2.5 0.95	33	-	-	-	43	16.4 0.89	4	31	0.4 0.82	23	15	2.0 0.71	5	36	0.1 0.76	36				
<b>LJC JAVELIN M08</b> P: BECKTON LANCER F442 T M: LJC LOGAN E56 945	829424 USA 2002	103	0.2 0.92	62	102	-4.9 0.92	82	25	2.2 0.37	26	89	-7.9 0.91	81	5	-0.2 0.63	68	1	0.2 0.37	46	-	-	-				
<b>LJC MISSION STATEMENT P27</b> P: LJC LANCER 806 M: LJC HANNAH	960383 USA 2004	261	-0.2 0.96	39	250	-2.2 0.96	66	18	2.6 0.30	21	186	-1.0 0.95	55	23	0.0 0.78	49	10	0.6 0.72	34	5	-0.2 0.69	75				
<b>LM 153 PAYADOR X LM 51</b> P: TRES MARIAS 6241 PAYADOR T/E M: LM 51 BERNARDA 1 BARNEY 5750	93970 URU 2006	15	-0.2 0.82	41	15	5.5 0.82	17	-	-	-	6	-0.0 0.80	51	2	-0.2 0.62	67	6	0.2 0.68	43	6	0.0 0.57	49				
<b>LM 74 CANYON 1 CH CY 2994</b> P: BUF CRK CHEROKEE CANYON 4912 M: BUF CRK BELLE 2994	82538 URU 2003	208	-0.7 0.95	21	208	2.8 0.94	31	53	-0.1 0.84	51	106	8.6 0.82	18	60	-0.0 0.86	51	19	0.6 0.62	33	18	0.4 0.58	10	++	++	--	++
<b>LMAN HERO 9558</b> P: LEACHMAN HEAVENLY 8141 M: LEACHMAN RED ROSE 7043	355470 USA 1991	50	-0.8 0.92	15	56	4.3 0.77	22	33	0.5 0.76	44	33	8.7 0.78	17	16	0.5 0.83	14	6	-0.0 0.64	51	6	0.0 0.51	51				
<b>LMAN KING ROB 8621</b> P: LEACHMAN ROBUST 7222 M: LEACHMAN ELEANOR	335067 USA 1990	367	0.4 0.98	69	358	5.0 0.94	19	392	2.6 0.93	22	187	9.4 0.95	15	71	-0.0 0.95	53	27	0.7 0.90	29	25	-0.0 0.86	53				
<b>LMAN LADIES MAN 1144B</b> P: LEACHMAN RED TOP 8658 M: LEACHMAN RED ROSE 7016	385463 USA 1992	319	0.2 0.96	59	262	2.4 0.96	34	180	-0.4 0.82	55	172	5.8 0.95	27	36	0.5 0.89	15	14	0.3 0.75	40	12	0.1 0.74	40				
<b>LMAN NONE BETTER 9604</b> P: LEACHMAN BETTER HVY 8041 M: LEACHMAN ELEANOR	355484 USA 1991	510	0.1 0.97	55	473	3.5 0.96	27	447	-2.2 0.92	76	340	7.1 0.97	22	57	0.8 0.95	5	9	-0.2 0.82	56	9	-0.1 0.78	67				
<b>LMG GILLS CUSTER 1580</b> P: HLH BUSTER 406 603 M: LMG DIANN 908	783412 USA 2001	33	-1.0 0.82	10	32	2.3 0.82	35	3	-0.2 0.61	53	18	2.7 0.80	39	5	-0.4 0.70	80	4	0.4 0.59	39	4	-0.3 0.54	83				
<b>LODI PRINCE 2632</b> P: CALIFORNIA SUPREME 2087 M: JIL 2560	606216 USA 1998	375	0.5 0.96	72	328	1.5 0.96	40	168	1.4 0.90	34	260	1.1 0.97	46	104	0.2 0.93	31	57	-0.5 0.88	66	48	-0.1 0.82	59				
<b>LORENZEN FIELD DAY 7455</b> P: LEACHMAN FIELD DAY A614N M: TRLC PAM	1196318 USA 2007	13	0.0 0.71	53	13	8.9 0.71	6	-	-	-	11	9.8 0.70	15	4	0.4 0.59	20	4	0.5 0.59	35	4	0.0 0.59	49				

# Resumen de Padres Angus Consolidado del Mercosur - 2013

## Argentina - Brasil - Uruguay

Nombre	Registro CP Año	Nacer			Destete			Leche			Final			C.E.			A.O.B.			E.G.D.			Terneza (S.A.M.)			
		NH	DEP Accu	Per	NH	DEP Accu	Per	NN	DEP Accu	Per	NH	DEP Accu	Per	NH	DEP Accu	Per	NH	DEP Accu	Per	NH	DEP Accu	Per	CAST 2959	CAST UoG	CAPN 316	CAPN 4751
<b>LOS TILOS</b> P: HOLDEN HI-C 8128 M: LOS TILOS 580 - L.T. 289 BOOMER	102176 URU 2008	25	-0.4 0.87	31	23	-3.4 0.86	74	-	-	-	-	-	-	-	-	-	-	-	-	-	-	-	-	-	-	-
<b>LOS TILOS 1074</b> P: LOS TILOS 843 M: LOS TILOS 804	108219 URU 2009	33	-0.2 0.88	41	32	8.6 0.87	6	-	-	-	-	-	-	-	-	-	-	-	-	-	-	-	-	-	-	
<b>LOS TILOS 119-L.T.259-L.T.117</b> P: LOS TILOS 259 M: ZC G017	13589 URU 2001	23	0.1 0.88	56	23	-7.4 0.87	91	9	3.5 0.85	14	22	-2.6 0.90	62	9	-0.4 0.74	80	7	1.1 0.66	19	7	-0.0 0.53	53	-	-	-	-
<b>LOS TILOS 136 AM</b> P: GUE GLEN ARGENTINO-T/E M: LOS TILOS 39 FLECHABAYUCUA	69761 URU 1995	192	0.7 0.97	83	115	-13.1 0.95	99	66	-0.0 0.95	51	101	-17.4 0.97	97	53	-1.0 0.93	98	1	-0.1 0.78	53	1	0.0 0.67	45	-	-	-	-
<b>LOS TILOS 176</b> P: LOS TILOS 102 M: LOS TILOS 39 FLECHABAYUCUA	71815 URU 1996	172	-1.4 0.95	5	107	-18.0 0.92	100	40	4.4 0.87	9	1	-16.6 0.90	97	1	-1.5 0.69	100	-	-	-	-	-	-	-	-	-	-
<b>LOS TILOS 197 ULTRA</b> P: O S U 6T6 ULTRA M: LOS TILOS 69	73260 URU 1997	37	-0.5 0.91	29	18	-12.4 0.84	99	11	-5.3 0.85	95	11	-24.8 0.88	100	4	-0.1 0.71	62	-	-	-	-	-	-	-	-	-	-
<b>LOS TILOS 198 RIGHT</b> P: LEACHMAN RIGHT TIME M: LOS TILOS 130	73261 URU 1997	17	0.3 0.87	67	12	-0.1 0.82	52	4	-6.6 0.82	98	11	-14.5 0.85	95	4	-0.3 0.72	71	-	-	-	-	-	-	-	-	-	-
<b>LOS TILOS 212 RIGHT</b> P: LEACHMAN RIGHT TIME M: GUAZUBIRA WALKER 1714	73271 URU 1997	48	0.2 0.91	59	33	-17.4 0.87	100	15	1.8 0.86	30	14	-22.2 0.89	99	11	-0.7 0.77	92	-	-	-	-	-	-	-	-	-	-
<b>LOS TILOS 259</b> P: LOS TILOS 117 M: LOS TILOS 62	75024 URU 1998	33	-0.6 0.90	23	31	-13.4 0.89	99	15	3.2 0.90	17	27	-15.2 0.92	95	13	-0.2 0.83	63	-	-	-	-	-	-	-	-	-	-
<b>LOS TILOS 278 FAME</b> P: SAF FAME M: LOS TILOS 106	75042 URU 1998	33	0.7 0.90	82	33	-8.5 0.88	94	8	2.9 0.88	19	30	-12.6 0.92	92	16	-0.2 0.82	69	-	-	-	-	-	-	-	-	-	-
<b>LOS TILOS 282</b> P: LOS TILOS 117 M: BAYUCUA 4845 B MAR NOR BELL BOY	75046 URU 1998	33	-1.1 0.90	10	33	-14.5 0.89	100	13	-1.9 0.89	73	30	-26.2 0.92	100	14	-0.2 0.83	69	-	-	-	-	-	-	-	-	-	-
<b>LOS TILOS 289 BOOMER</b> P: RED SSS BOOMER 803B M: LOS TILOS 30 FLECHA BAYUCUA	75053 URU 1998	108	-1.5 0.95	3	105	-9.4 0.95	96	21	0.8 0.93	41	92	-8.3 0.96	83	44	0.3 0.90	24	69	-0.7 0.89	72	69	0.0 0.82	46	-	-	-	-
<b>LOS TILOS 297 BOOMER</b> P: RED SSS BOOMER 803B M: LOS TILOS 122	75676 URU 1998	29	1.1 0.90	92	21	4.6 0.86	21	11	-5.6 0.87	96	15	-4.3 0.91	69	12	0.5 0.79	16	-	-	-	-	-	-	-	-	-	-
<b>LOS TILOS 309</b> P: BHC SANDSTONE M: LOS TILOS 171	77860 URU 1999	15	-0.5 0.85	26	14	-7.5 0.84	92	2	-5.0 0.80	94	12	-17.4 0.86	97	9	-0.8 0.73	95	4	-1.1 0.61	82	4	-0.0 0.49	55	-	-	-	-
<b>LOS TILOS 310</b> P: BHC SANDSTONE M: LOS TILOS 34 FLECHA GUAZUBIRA	77861 URU 1999	120	-0.1 0.96	47	113	-10.8 0.95	98	44	1.4 0.95	34	99	-10.4 0.97	88	49	-0.2 0.91	70	32	1.4 0.87	13	32	0.1 0.79	34	-	-	-	-

# Resumen de Padres Angus Consolidado del Mercosur - 2013

## Argentina - Brasil - Uruguay

Nombre	Registro CP Año	Nacer			Destete			Leche			Final			C.E.			A.O.B.			E.G.D.			Terneza (S.A.M.)			
		NH	DEP Accu	Per	NH	DEP Accu	Per	NN	DEP Accu	Per	NH	DEP Accu	Per	NH	DEP Accu	Per	NH	DEP Accu	Per	NH	DEP Accu	Per	CAST 2959	CAST UoG	CAPN 316	CAPN 4751
<b>LOS TILOS 326</b> P: RED COCO PTB STRYKER 633 M: LOS TILOS 30 FLECHA BAYUCUA	77873 URU 1999	32	0.5 0.89	74	29	-15.9 0.87	100	4	0.1 0.83	49	20	-22.4 0.89	99	13	-1.1 0.77	99	3	-1.1 0.55	83	3	-0.0 0.44	54				
<b>LOS TILOS 338</b> P: LCC HEAVEN OR BUST 1000B M: LOS TILOS 190	77884 URU 1999	15	0.1 0.85	55	11	-9.0 0.78	95	5	1.9 0.75	29	6	-11.5 0.80	90	2	-0.6 0.60	90	-	-	-	-	-	-				
<b>LOS TILOS 371</b> P: LOS TILOS 198 RIGHT M: LOS TILOS 201 RIGHT	79607 URU 2000	10	-0.4 0.84	31	10	-2.2 0.79	66	3	-5.5 0.79	95	9	-13.6 0.83	94	6	-0.3 0.70	72	5	-0.9 0.65	78	5	0.1 0.51	37				
<b>LOS TILOS 379</b> P: LOS TILOS 176 M: LOS TILOS 152	79615 URU 2000	30	-0.3 0.90	38	29	-5.3 0.89	84	10	-3.7 0.87	87	27	-13.8 0.92	94	16	-1.1 0.83	99	8	-0.9 0.69	77	7	0.0 0.54	49				
<b>LOS TILOS 381</b> P: LOS TILOS 117 M: LOS TILOS 97	79617 URU 2000	12	0.1 0.84	57	13	-11.0 0.84	98	3	0.0 0.83	51	12	-20.0 0.88	99	9	-0.8 0.80	95	3	-0.7 0.60	72	3	0.0 0.46	47				
<b>LOS TILOS 400</b> P: LOS TILOS 203 R-BATEADOR M: LOS TILOS 166 UTRA	79636 URU 2000	17	-0.9 0.86	14	15	-8.9 0.82	95	7	-4.0 0.83	89	15	-18.6 0.86	98	7	0.0 0.71	47	4	-0.0 0.61	51	4	0.1 0.47	43				
<b>LOS TILOS 442 - L.T. 297 BOOMER</b> P: LOS TILOS 297 BOOMER M: LOS TILOS 97	80783 URU 2001	12	0.5 0.85	76	11	-4.1 0.83	78	5	0.4 0.83	46	11	-5.6 0.87	74	4	-0.1 0.74	58	3	-0.4 0.59	64	4	0.0 0.47	47				
<b>LOS TILOS 467 LARK'S CANYON</b> P: LARKS CANYON 74D4 M: LOS TILOS 298 ULTIMA	81667 URU 2001	16	0.5 0.84	74	15	-1.4 0.85	60	7	2.6 0.85	22	12	3.2 0.89	37	6	0.0 0.78	50	6	-1.0 0.71	79	6	0.1 0.60	38				
<b>LOS TILOS 552 - L.T. 310 - SANDSTO</b> P: LOS TILOS 310 M: LOS TILOS 199 RIGHT	84891 URU 2002	227	-0.8 0.97	18	223	-1.9 0.97	64	46	1.8 0.95	29	173	1.4 0.98	45	100	-0.3 0.94	73	124	1.8 0.93	7	123	0.1 0.88	39				
<b>LOS TILOS 555 - CASHFLOW 648</b> P: DEER RIVER CASHFLOW 64B M: LOS TILOS 314	84894 URU 2002	26	-0.6 0.89	23	27	-15.3 0.89	100	4	1.5 0.84	33	16	-19.7 0.90	99	10	-0.4 0.81	78	9	-1.1 0.71	81	9	-0.0 0.57	56				
<b>LOS TILOS 565 - L.T. 310 - SANDSTO</b> P: LOS TILOS 310 M: LOS TILOS 107	84904 URU 2002	24	0.0 0.88	52	23	-17.6 0.88	100	-	-	-	13	-16.4 0.89	97	6	-0.5 0.77	85	6	0.7 0.72	29	6	0.1 0.59	32				
<b>LOS TILOS 566 - L.T. 310 - SANDSTO</b> P: LOS TILOS 310 M: LOS TILOS 97	84905 URU 2002	39	-0.7 0.91	21	39	-9.5 0.91	96	13	3.1 0.88	18	27	-7.4 0.93	80	11	-0.1 0.82	59	9	0.8 0.77	27	8	0.1 0.64	40				
<b>LOS TILOS 582 - L.T. 310 - SANDSTO</b> P: LOS TILOS 310 M: LOS TILOS 190	84921 URU 2002	30	-0.1 0.89	46	28	-4.5 0.88	80	4	-2.2 0.83	75	17	-13.3 0.89	93	8	-0.1 0.73	61	6	1.0 0.65	22	6	0.1 0.53	35				
<b>LOS TILOS 601 - L.T. 289 BOOMER</b> P: LOS TILOS 289 BOOMER M: LOS TILOS 121	84938 URU 2002	44	-0.9 0.92	13	42	-8.6 0.92	94	18	1.0 0.90	39	30	-6.5 0.94	77	13	0.3 0.84	30	18	-1.4 0.83	87	19	0.1 0.73	39				
<b>LOS TILOS 676</b> P: BON VIEW NEW DESIGN 878 M: LOS TILOS 321	88246 URU 2004	15	-0.5 0.86	28	15	1.7 0.84	39	4	6.9 0.82	2	12	10.4 0.88	13	5	0.7 0.77	9	9	1.3 0.76	15	9	-0.0 0.66	54				

# Resumen de Padres Angus Consolidado del Mercosur - 2013

## Argentina - Brasil - Uruguay

Nombre	Registro CP Año	Nacer			Destete			Leche			Final			C.E.			A.O.B.			E.G.D.			Terneza (S.A.M.)			
		NH	DEP Accu	Per	NH	DEP Accu	Per	NN	DEP Accu	Per	NH	DEP Accu	Per	NH	DEP Accu	Per	NH	DEP Accu	Per	NH	DEP Accu	Per	CAST 2959	CAST UoG	CAPN 316	CAPN 4751
<b>LOS TILOS 677</b> P: BON VIEW NEW DESIGN 878 M: LOS TILOS 167 RTIME	88247 URU 2004	28	-0.7 0.89	20	27	-3.0 0.89	72	5	5.2 0.85	6	16	0.6 0.91	48	5	-0.1 0.78	62	7	0.7 0.76	30	7	-0.0 0.64	53				
<b>LOS TILOS 691</b> P: BON VIEW NEW DESIGN 878 M: LOS TILOS 375	88258 URU 2004	35	0.3 0.90	63	33	-0.2 0.90	53	8	4.7 0.86	8	27	5.3 0.92	29	9	-0.4 0.81	81	16	0.8 0.81	25	16	0.0 0.71	44				
<b>LOS TILOS 740</b> P: LOS TILOS 552 - L.T. 310 - SAND M: LOS TILOS 553 - L.T. 310 - SAND	91489 URU 2005	17	-1.0 0.86	12	17	-3.4 0.86	74	3	1.3 0.82	35	10	-2.7 0.88	62	5	-0.6 0.77	89	6	1.7 0.74	9	6	0.2 0.63	26				
<b>LOS TILOS 744</b> P: LOS TILOS 555 - CASHFLOW 648 M: LOS TILOS 166 UTRA	91493 URU 2005	18	-0.6 0.84	23	18	-17.6 0.86	100	-	-	-	12	-14.2 0.89	94	8	-0.4 0.79	78	5	-0.2 0.70	59	5	0.0 0.56	47				
<b>LOS TILOS 843</b> P: DOBLEHACHE 51 FIGURON-T/E M: LOS TILOS 468 - L.T. 297 BOOMER	94392 URU 2006	92	-0.5 0.95	26	92	2.5 0.95	33	2	-2.9 0.87	82	49	-0.7 0.95	54	25	0.3 0.87	25	42	0.3 0.86	41	42	-0.1 0.77	59				
<b>LOS TILOS 854</b> P: LOS TILOS 601 - L.T. 289 BOOMER M: LOS TILOS 217 ASTRO	94403 URU 2006	25	0.2 0.88	60	25	4.6 0.87	21	-	-	-	12	8.6 0.89	17	5	0.4 0.76	19	6	-0.6 0.72	69	6	0.0 0.59	45				
<b>LOS TILOS 903</b> P: A A R REALLY WINDY 1205 M: LOS TILOS 698	98658 URU 2007	18	-0.0 0.85	50	18	-0.6 0.85	55	-	-	-	5	0.6 0.80	48	1	0.2 0.50	35	2	-0.0 0.54	52	1	-0.1 0.39	58				
<b>LOS TILOS J001</b> P: LOS TILOS 178 RTIME M: ZC 4207	10205 URU 1999	23	-0.3 0.88	36	23	6.5 0.87	12	7	-3.1 0.84	84	18	-0.1 0.89	51	10	0.7 0.75	8	8	-1.1 0.68	81	8	0.1 0.54	42				
<b>LOS TILOS J034</b> P: LOS TILOS 197 ULTRA M: ZC F047	10237 URU 1999	24	1.1 0.88	92	23	-1.2 0.87	59	6	-1.5 0.84	68	20	-5.1 0.89	72	12	-0.1 0.76	62	4	-0.9 0.58	77	4	0.0 0.42	48				
<b>LOS TILOS J072</b> P: ZC 5078 M: ZC 887	10270 URU 1999	19	0.5 0.86	73	19	-7.2 0.84	91	5	-3.0 0.82	83	16	-17.1 0.87	97	10	-0.7 0.75	92	1	-1.4 0.45	88	1	-0.0 0.33	52				
<b>LOS TILOS J080</b> P: LOS TILOS 178 RTIME M: ZC 4233	10284 URU 1999	35	0.1 0.90	54	34	15.1 0.88	1	10	-10.5 0.87	100	26	-6.9 0.91	78	16	0.0 0.81	50	13	-0.3 0.73	61	13	0.0 0.59	44				
<b>LOS TILOS J154</b> P: LOT 177 M: ZC 5041	10348 URU 1999	27	1.5 0.88	97	25	-2.3 0.86	67	9	-4.8 0.85	93	23	-12.9 0.89	93	14	0.3 0.77	25	5	-0.9 0.62	78	5	-0.0 0.46	51				
<b>LOS TILOS J162</b> P: LOS TILOS 191 M: ZC 4265	10355 URU 1999	23	0.6 0.87	80	22	10.1 0.84	4	9	-8.4 0.82	100	16	-4.6 0.87	70	5	-0.2 0.65	65	2	0.3 0.50	41	2	0.0 0.34	44				
<b>LOS TILOS J165</b> P: LOS TILOS 169 M: ZC 3052	10358 URU 1999	24	-0.4 0.88	31	24	-5.5 0.86	84	8	-3.8 0.85	88	18	-16.2 0.89	96	11	-0.9 0.76	97	1	-0.8 0.53	75	1	0.0 0.40	47				
<b>LOS TILOS J175</b> P: LOS TILOS 169 M: ZC 875	10368 URU 1999	35	-0.5 0.90	27	34	6.9 0.89	11	12	-8.3 0.88	99	30	-6.9 0.91	78	17	-0.6 0.81	90	13	-1.5 0.74	89	13	0.1 0.60	42				

# Resumen de Padres Angus Consolidado del Mercosur - 2013

## Argentina - Brasil - Uruguay

Nombre	Registro CP Año	Nacer			Destete			Leche			Final			C.E.			A.O.B.			E.G.D.			Terneza (S.A.M.)			
		NH	DEP Accu	Per	NH	DEP Accu	Per	NN	DEP Accu	Per	NH	DEP Accu	Per	NH	DEP Accu	Per	NH	DEP Accu	Per	NH	DEP Accu	Per	CAST 2959	CAST UoG	CAPN 316	CAPN 4751
LOS TILOS J742 P: LOS TILOS 180 R M: ZC 5179	10643 URU 1999	33	-0.0 0.90	51	34	2.2 0.88	35	12	-5.5 0.88	95	27	-13.4 0.91	93	21	-0.2 0.82	65	10	-1.5 0.70	88	10	0.0 0.54	49				
LOS TILOS J750 P: LOS TILOS 180 R M: ZC 5238	10650 URU 1999	28	-0.6 0.88	25	28	0.6 0.86	46	7	-4.6 0.85	92	27	-11.5 0.89	90	21	0.3 0.80	30	13	-0.3 0.70	60	13	0.0 0.54	45				
LOS TILOS K205 P: LOS TILOS 117 M: ZC G313	11952 URU 2000	26	-0.7 0.89	20	26	-10.1 0.88	97	10	0.7 0.88	42	25	-13.2 0.91	93	12	0.6 0.82	10	5	-1.2 0.69	83	5	0.0 0.57	51				
LOS TILOS K307 P: LOS TILOS 117 M: ZC G275	12052 URU 2000	27	1.3 0.89	95	25	-9.7 0.88	96	7	-2.8 0.86	81	22	-22.8 0.91	99	9	-1.3 0.81	100	3	-0.9 0.63	77	3	0.0 0.50	50				
LOS TILOS K380 P: LOS TILOS 117 M: ZC G582	12123 URU 2000	32	-0.7 0.90	20	31	6.6 0.89	12	11	-9.7 0.88	100	29	-13.6 0.92	94	17	0.4 0.84	23	15	-1.2 0.76	83	15	-0.1 0.63	58				
LOS TILOS L313-Z.C.H.041-L.T.136 P: ZC H041 M: ZC 4089	13669 URU 2001	28	-0.7 0.90	18	28	1.1 0.89	43	8	0.7 0.87	42	25	0.2 0.92	50	17	-0.7 0.84	93	13	0.9 0.74	25	13	0.1 0.60	35				
LOS TILOS M020-RED A.U. HIGH MARK P: RED A.U. HIGH MARK 253 T.E.I M: LOS TILOS J752	16377 URU 2002	14	-0.6 0.84	24	14	-13.0 0.83	99	5	4.6 0.79	8	10	-11.0 0.87	89	2	-0.4 0.70	78	4	-2.2 0.58	96	4	-0.1 0.44	58				
LOS TILOS M164-L.T. J080-L.T.178 R P: LOS TILOS J080 M: ZC G245	16518 URU 2002	11	-0.0 0.83	51	11	0.1 0.82	51	3	-5.6 0.79	96	9	-15.3 0.87	96	5	-0.5 0.76	84	4	-1.6 0.69	90	4	0.1 0.54	43				
LOS TILOS M289-ZC5078-EL POBRECITO P: ZC 5078 M: LOS TILOS J496	16608 URU 2002	40	0.5 0.91	74	40	-1.7 0.91	63	13	-2.5 0.88	79	32	-9.6 0.93	86	9	-0.5 0.80	86	16	-2.5 0.79	98	16	0.0 0.67	48				
LOS TILOS M359-L.T.J001-L.T.178R T P: LOS TILOS J001 M: ZC 5055	16669 URU 2002	20	-1.1 0.87	9	19	1.9 0.86	37	5	-1.2 0.83	65	14	-2.7 0.90	62	8	0.3 0.79	28	7	-0.9 0.73	77	6	0.1 0.57	42				
LOS TILOS M383-L.T.J175-L.T.169 P: LOS TILOS J175 M: ZC F698	16691 URU 2002	26	0.2 0.89	61	24	11.6 0.88	2	9	-4.6 0.86	92	20	4.2 0.91	33	8	-0.5 0.80	85	14	0.1 0.80	49	14	0.1 0.68	39				
LOS TILOS M428-L.T.J001-L.T.178R T P: LOS TILOS J001 M: ZC 4210	16733 URU 2002	11	0.1 0.84	54	11	0.1 0.83	50	4	2.5 0.80	23	8	2.9 0.87	38	3	0.9 0.75	4	8	0.0 0.74	50	7	0.1 0.60	41				
LOS TILOS P 416 P: LOS TILOS L313-Z.C.H.041-L.T.13 M: ZC H425	22796 URU 2004	18	-1.3 0.86	5	18	-0.5 0.85	55	-	-	-	12	-0.5 0.88	53	5	-0.4 0.76	79	6	0.0 0.64	50	6	0.1 0.51	41				
LOS TILOS P 423 P: RED A.U. 416 BUF CRK BARNEY M: LOS TILOS K204	22759 URU 2004	25	-0.9 0.88	13	25	-5.7 0.88	85	7	4.2 0.85	10	19	-1.2 0.90	56	8	0.5 0.78	16	10	-0.9 0.75	77	10	-0.1 0.62	60				
LOS TILOS P 431 P: LOS TILOS L313-Z.C.H.041-L.T.13 M: ZC G450	22800 URU 2004	18	-1.4 0.86	5	18	1.0 0.85	43	7	0.2 0.83	49	16	-0.3 0.89	52	6	-0.0 0.77	53	7	1.7 0.72	9	7	0.1 0.58	35				

# Resumen de Padres Angus Consolidado del Mercosur - 2013

## Argentina - Brasil - Uruguay

Nombre	Registro CP Año	Nacer			Destete			Leche			Final			C.E.			A.O.B.			E.G.D.			Terneza (S.A.M.)				
		NH	DEP Accu	Per	NH	DEP Accu	Per	NN	DEP Accu	Per	NH	DEP Accu	Per	NH	DEP Accu	Per	NH	DEP Accu	Per	NH	DEP Accu	Per	CAST 2959	CAST UoG	CAPN 316	CAPN 4751	
<b>LOS TILOS P 438</b> P: LOS TILOS 119-L.T.259-L.T.117 M: ZC G254	22803 URU 2004	15	-0.8 0.85	17	15	-9.1 0.84	95	-	-	-	10	-10.5 0.88	88	5	-0.9 0.75	97	8	1.0 0.73	23	9	0.0 0.60	50					
<b>LOS TILOS P 448</b> P: LOS TILOS 119-L.T.259-L.T.117 M: ZC G271	22806 URU 2004	17	-0.8 0.86	15	15	-12.0 0.84	99	2	5.3 0.80	5	10	-5.9 0.88	75	4	-0.9 0.75	97	4	0.4 0.68	39	4	0.0 0.53	50					
<b>LOS TILOS P 451</b> P: LOS TILOS 442 - L.T. 297 BOOMER M: LOS TILOS K067	22808 URU 2004	19	-0.9 0.87	13	19	-3.2 0.86	73	4	1.6 0.82	32	13	-1.8 0.89	59	6	-0.4 0.77	77	4	-0.2 0.69	59	4	0.0 0.54	46					
<b>LOS TILOS P 513</b> P: LOS TILOS 467 LARK'S CANYON M: ZC F851	22833 URU 2004	17	0.2 0.85	59	14	-1.5 0.83	61	6	2.4 0.80	23	11	0.9 0.88	47	2	0.2 0.71	38	7	-0.8 0.64	75	7	0.1 0.51	41					
<b>LOS TILOS P401</b> P: RED A.U. 425 BUF CRK BARNEY M: ZC G455	23897 URU 2004	35	-0.6 0.90	25	34	-6.3 0.89	88	11	-0.3 0.86	54	28	-7.0 0.92	79	8	-0.4 0.77	80	16	-0.8 0.77	74	16	-0.1 0.65	59					
<b>LOS TILOS P409</b> P: RED A.U. 425 BUF CRK BARNEY M: ZC G114	23900 URU 2004	29	0.6 0.89	79	27	-1.1 0.88	59	8	-2.6 0.84	80	16	-4.1 0.90	68	5	-0.4 0.76	83	7	-1.2 0.72	84	7	-0.0 0.58	56					
<b>LOS TILOS P452</b> P: RED A.U. 416 BUF CRK BARNEY M: LOS TILOS 451 - L.T. J823 - NON	23909 URU 2004	24	-0.4 0.88	31	24	2.9 0.87	31	5	-5.4 0.85	95	21	-0.7 0.91	54	13	0.1 0.81	43	11	-0.8 0.72	75	11	-0.1 0.60	59					
<b>LOS TILOS P470</b> P: LOS TILOS L313-Z.C.H.041-L.T.13 M: LOS TILOS J492	23914 URU 2004	22	-0.4 0.87	31	20	2.2 0.86	35	-	-	-	15	-2.7 0.89	62	9	-0.5 0.79	84	6	0.8 0.71	26	6	0.1 0.56	43					
<b>LOS TILOS P510</b> P: RED A.U. 425 BUF CRK BARNEY M: ZC K004	23923 URU 2004	22	-1.2 0.88	8	22	-4.8 0.87	81	6	3.5 0.83	15	15	0.9 0.90	47	6	-0.4 0.77	80	7	-0.9 0.74	77	7	-0.0 0.61	56					
<b>LOS TILOS S108</b> P: DOBLEHACHE 51 FIGURON-T/E M: LT N265-K234	29461 URU 2006	11	-1.5 0.83	3	11	-3.3 0.82	73	2	-5.0 0.78	94	9	-12.8 0.87	92	5	-0.0 0.75	54	7	-1.3 0.73	86	7	-0.0 0.61	57					
<b>LOS TILOS S125</b> P: EL ABRA EWLIAN 5003 M: LOS TILOS L084-L.T.278-FAME	29477 URU 2006	53	-0.2 0.91	40	53	7.1 0.91	10	3	-3.1 0.85	84	46	4.2 0.94	33	22	0.1 0.84	44	38	-0.3 0.85	61	38	0.1 0.75	42					
<b>LOS TILOS S130</b> P: WOODHILL COMMANDER 143L-132N M: LT N136-K205	29482 URU 2006	49	0.2 0.91	60	49	5.5 0.91	16	2	-1.5 0.85	68	33	7.9 0.93	20	17	0.9 0.83	4	28	1.1 0.83	19	28	-0.0 0.73	51					
<b>LOSCARDOS EXAR ROMEO 81-T/E/I-</b> P: WK GUNSMOKE M: W C C 6807 LASS 226	733813 ARG 2002	36	1.1 0.80	93	18	1.8 0.42	38	-	-	-	-	-	-	9	-0.1 0.65	59	-	-	-	-	-	-					
<b>LR 516 PEPE</b> P: BHC STRYKER M: L.C. 150 T.E.I.	108108 URU 2009	29	0.3 0.86	67	29	-10.8 0.86	98	-	-	-	-	-	-	-	-	-	-	-	-	-	-	-					
<b>LR 714</b> P: TRES MARIAS 7031 CACHAFAZ 6556 M: LR 412 LOLA	117857 URU 2011	15	0.9 0.83	87	15	-1.8 0.82	64	-	-	-	-	-	-	-	-	-	-	-	-	-	-	-					



# Resumen de Padres Angus Consolidado del Mercosur - 2013

## Argentina - Brasil - Uruguay

Nombre	Registro CP Año	Nacer			Destete			Leche			Final			C.E.			A.O.B.			E.G.D.			Terneza (S.A.M.)			
		NH	DEP Accu	Per	NH	DEP Accu	Per	NN	DEP Accu	Per	NH	DEP Accu	Per	NH	DEP Accu	Per	NH	DEP Accu	Per	NH	DEP Accu	Per	CAST 2959	CAST UoG	CAPN 316	CAPN 4751
LR ALANO DUQUE 306 P: CATANDUVA JOAO ALANO GRAMATICO M: LASSIE DE LAS FLECHAS 2744	99225 URU 2007	24	-0.7 0.85	19	23	-3.1 0.85	72	-	-	-	20	-1.1 0.89	55	12	-0.8 0.78	95	16	0.7 0.78	29	17	0.1 0.67	37				
LR ARANDU CQ 72 PACO 44 P: LC 246 M: COQUETA LF 2449 BALOO 72	89506 URU 2004	51	0.7 0.91	81	48	-4.1 0.91	78	6	8.5 0.84	1	26	7.1 0.91	23	16	0.3 0.78	26	22	1.4 0.79	14	24	-0.2 0.69	75				
LR KRUGERRAND GRAHAM PLUTON T.E. P: FAR KRUGERRAND 410H M: CAMB H-6807-66	95435 URU 2006	10	-0.6 0.77	25	11	5.5 0.77	16	3	2.7 0.71	21	4	12.1 0.75	9	1	0.7 0.56	7	3	0.1 0.60	47	2	-0.0 0.50	57				
LR NOSTRADAMUS PRINCIPE 298 P: CATANDUVA TE213 NOSTRADAMUS K.R M: LC CQ 124 CMB 149 400	99217 URU 2007	44	0.1 0.87	55	44	-10.2 0.87	97	4	1.5 0.82	34	30	-14.4 0.89	95	12	-0.2 0.74	70	30	-2.6 0.78	98	30	-0.2 0.66	75				
LR NOSTRADAMUS PROMESA 308 P: CATANDUVA TE213 NOSTRADAMUS K.R M: L.C. 178 T.E.I.	99227 URU 2007	11	-0.6 0.82	25	11	1.3 0.81	41	-	-	-	11	-0.7 0.86	54	4	-0.8 0.74	94	9	-1.4 0.75	88	9	-0.1 0.63	60				
LR STRYKER PERLITA 331 P: BHC STRYKER M: COQ. 204 1244-2021 T.E.I.	99293 URU 2007	13	0.6 0.82	77	11	3.5 0.79	27	-	-	-	-	-	-	-	-	-	-	-	-	-	-	-				
LS CAMB 407 05 04 P: CAMB LN 415 BIFFLE S 401 M: CAMB H504-CTCS12-123	91037 URU 2005	21	0.5 0.85	72	21	-0.9 0.85	58	3	-5.9 0.83	97	21	-15.6 0.89	96	9	-0.5 0.77	87	20	-1.1 0.80	81	20	-0.1 0.68	61				
LS DISK 04 01 P: OCC DISCOVERY 918D M: CAMB C 22 LRK 305	88496 URU 2004	22	0.6 0.83	78	23	0.6 0.82	47	13	4.5 0.80	8	20	6.2 0.85	25	3	-0.0 0.63	53	20	1.1 0.72	19	19	0.1 0.62	42				
LSF CAPITAL 4099P P: BROWN VACATION H7106 M: LSF MELODY J1365	970151 USA 2004	35	-1.0 0.82	10	32	1.9 0.81	38	-	-	-	16	-0.0 0.84	51	11	-0.4 0.70	81	15	0.8 0.70	26	15	-0.1 0.62	59				
LSF COMBINATION A301M P: LCHMN TOP BRAS 1049H M: WHF LASS 27G-29J	833209 USA 2002	40	-0.8 0.82	17	32	3.4 0.81	28	-	-	-	25	11.2 0.80	11	5	-0.2 0.58	67	14	1.4 0.65	14	14	-0.1 0.56	61				
LSF PARAMOUNT 1286K P: LEACHMAN BULLSEYE 1379G M: PARK VICTORIA C233	714452 USA 2000	27	0.1 0.80	55	25	-2.3 0.79	67	-	-	-	5	-5.1 0.62	72	-	-	-	-	-	-	-	-	-				
LT 611-LT371 P: LOS TILOS 371 M: LOS TILOS 62	86442 URU 2003	62	-0.3 0.94	37	61	-8.8 0.94	95	11	-2.2 0.88	76	37	-16.3 0.94	97	21	-0.1 0.86	61	19	-1.6 0.81	91	19	0.1 0.70	42				
LT 7LT - 108 P: LT ARNOLD M: BAYUCUA 6450 B. POWER B. CLYDYN	79855 URU 2001	43	-0.1 0.86	45	45	-2.3 0.84	67	29	1.7 0.87	31	37	3.6 0.89	35	1	-0.0 0.52	51	35	0.2 0.77	43	35	-0.1 0.66	65				
LT BAYUCUA 93 P: BAYUCUA 6724 TRAVELER M: BAYUCUA 6596	78111 URU 2000	14	0.8 0.78	86	21	-5.9 0.72	86	11	-3.9 0.77	89	18	-15.5 0.81	96	7	-0.5 0.59	87	17	-2.3 0.68	97	17	0.0 0.57	48				
LT CURVE BENDER 4810 OF EA P: S A V 8180 TRAVELER 004 M: SAV BLACKLASS 203 EA	14742267 USA 2004	27	0.3 0.87	66	27	6.7 0.88	12	6	2.4 0.85	23	25	19.5 0.90	2	8	0.9 0.74	3	25	1.1 0.83	19	25	-0.0 0.73	55				

# Resumen de Padres Angus Consolidado del Mercosur - 2013

## Argentina - Brasil - Uruguay

Nombre	Registro CP Año	Nacer			Destete			Leche			Final			C.E.			A.O.B.			E.G.D.			Terneza (S.A.M.)			
		NH	DEP Accu	Per	NH	DEP Accu	Per	NN	DEP Accu	Per	NH	DEP Accu	Per	NH	DEP Accu	Per	NH	DEP Accu	Per	NH	DEP Accu	Per	CAST 2959	CAST UoG	CAPN 316	CAPN 4751
LT FACON 510 P: SANFER PERFORMA 941 M: LT BAYUCUA 87	99737 URU 2007	41	1.1 0.89	92	42	-6.8 0.90	89	-	-	-	33	3.4 0.92	36	12	0.5 0.76	13	32	1.8 0.83	7	31	0.0 0.73	45				
LT FINAL ANSWER 701 P: S A V FINAL ANSWER 0035 M: LT NEGBAY 174	106520 URU 2009	12	0.1 0.82	55	12	2.3 0.82	34	-	-	-	-	-	-	-	-	-	-	-	-	-	-	-				
LT N027-379 P: LOS TILOS 379 M: ZC 4255	19423 URU 2003	22	-0.5 0.88	26	22	2.6 0.87	33	7	-3.1 0.85	84	18	-0.4 0.90	53	8	-0.5 0.79	86	15	0.4 0.79	37	15	0.0 0.63	47				
LT N065-K205 P: LOS TILOS K205 M: ZC 5138	19436 URU 2003	35	0.3 0.90	63	33	-1.9 0.90	64	9	-2.2 0.87	75	25	-6.8 0.92	78	10	0.5 0.81	14	20	0.5 0.81	37	19	0.1 0.69	41				
LT N067-KBJ CONQUER ALL 447J P: KBJ CONQUER ALL 447J M: LOS TILOS K030	19437 URU 2003	24	-0.3 0.88	37	24	-7.1 0.88	90	4	-0.8 0.83	60	13	-9.1 0.90	85	6	-0.0 0.78	54	8	-0.4 0.74	65	8	0.1 0.61	41				
LT N085-379 P: LOS TILOS 379 M: ZC F648	19448 URU 2003	19	-0.4 0.86	32	19	-2.8 0.86	70	4	-3.3 0.81	85	13	-13.6 0.89	94	3	-0.9 0.74	97	9	-0.8 0.73	75	9	-0.0 0.58	57				
LT N223-K234 P: LOS TILOS K234 M: ZC G108	19625 URU 2003	32	-0.7 0.90	19	32	-6.2 0.89	87	6	0.2 0.86	49	27	-11.3 0.92	90	14	-0.3 0.82	76	17	-2.5 0.79	98	17	0.0 0.67	49				
LT N284-K380 P: LOS TILOS K380 M: ZC G239	19347 URU 2003	23	0.3 0.88	63	24	9.0 0.88	5	7	-6.0 0.86	97	20	-2.5 0.91	62	7	0.0 0.79	48	16	-0.1 0.79	54	16	-0.1 0.68	60				
LT N293-K380 P: LOS TILOS K380 M: ZC G320	19355 URU 2003	15	-1.3 0.84	5	14	5.1 0.83	18	3	-4.9 0.81	94	12	-6.9 0.88	78	6	-0.4 0.77	80	8	-1.2 0.72	84	8	0.0 0.58	48				
LT N300-K380 P: LOS TILOS K380 M: ZC G016	19362 URU 2003	19	-0.4 0.86	31	19	1.0 0.86	43	3	-6.0 0.82	97	13	-13.0 0.89	93	5	0.4 0.76	19	7	-1.4 0.72	88	7	-0.0 0.58	57				
LT U124 P: LOS TILOS S186 M: LOS TILOS L044 L.T.282-L.T.117	38306 URU 2009	25	0.4 0.87	68	25	-1.1 0.87	59	-	-	-	-	-	-	-	-	-	-	-	-	-	-	-				
LT U132 P: L.T. S005 M: ZC R958	38314 URU 2009	27	-0.5 0.87	28	27	8.6 0.87	6	-	-	-	-	-	-	-	-	-	-	-	-	-	-	-				
LT WAIMATA-354 P: ZOOM 941 OF WAIMATA AB M: LT BAYUCUA 87	91754 URU 2005	87	0.7 0.93	82	87	-10.7 0.93	97	18	9.4 0.90	1	65	-1.8 0.94	59	8	0.2 0.70	38	64	2.2 0.87	4	65	0.2 0.79	28				
LUCQ 83 CC BOOM-T/E- P: TRES MARIAS 7031 CACHAFAZ 6556- M: LA LEGUA CANYON 8690 BOOM T/E	769621 ARG 2008	28	-0.2 0.85	43	20	4.4 0.83	22	-	-	-	3	9.8 0.60	15	1	0.8 0.69	5	2	-0.2 0.63	56	2	-0.2 0.63	80				
LUQUENSE 1011 QUEBRANTADOR 254-T/E P: RUBETA 4444 QUEBRANTADOR-T/E- M: LUQUENSE 254 G CANYON 84 MAMBA	780357 ARG 2008	43	0.0 0.84	53	43	2.7 0.83	32	-	-	-	10	7.5 0.64	21	11	-0.5 0.77	85	11	0.3 0.65	40	11	-0.1 0.66	69				

# Resumen de Padres Angus Consolidado del Mercosur - 2013

## Argentina - Brasil - Uruguay

Nombre	Registro CP Año	Nacer			Destete			Leche			Final			C.E.			A.O.B.			E.G.D.			Terneza (S.A.M.)			
		NH	DEP Accu	Per	NH	DEP Accu	Per	NN	DEP Accu	Per	NH	DEP Accu	Per	NH	DEP Accu	Per	NH	DEP Accu	Per	NH	DEP Accu	Per	CAST 2959	CAST UoG	CAPN 316	CAPN 4751
LUQUENSE 139 JUMBO 4038 4-T/E- P: SANTA SERGIA RED YUYO CITATION M: TRES MARIAS 4038 MILAGRO RAB RO	712035 ARG 1998	25	0.4 0.83	71	27	0.6 0.62	47	-	-	-	9	-7.9 0.47	81	7	-1.1 0.76	99	7	-0.5 0.62	65	7	-0.0 0.63	56				
LUQUENSE 161 GLACIER MAMBO P: GLACIER MARIAS 548 M: TRES MARIAS 4656 ROSAURA	714339 ARG 1999	406	-1.1 0.98	9	386	-6.9 0.95	90	184	8.8 0.81	1	169	-6.4 0.81	77	165	-0.1 0.96	59	133	-1.9 0.94	94	132	-0.7 0.94	99	++	++	--	--
LUQUENSE 201 G CANYON 64 HAMBIA-T/E P: GMRA GRAND CANYON 753 M: LUQUENSE 64 MAMBA ISABELINA II-	720513 ARG 2000	90	0.1 0.85	57	91	3.7 0.54	26	15	-7.2 0.50	99	34	4.0 0.44	34	28	1.1 0.85	1	23	-0.6 0.81	68	24	-0.1 0.82	69				
LUQUENSE 209 G CANYON 64 MAMBA-T/E P: GMRA GRAND CANYON 753 M: LUQUENSE 64 MAMBA ISABELINA II-	720521 ARG 2000	33	0.9 0.85	88	33	-0.0 0.73	51	6	-2.6 0.50	79	7	-1.4 0.47	57	7	0.0 0.81	50	7	-0.3 0.63	59	7	-0.1 0.64	69				
LUQUENSE 219 G CANYON 154 LMAN-T/E P: GMRA GRAND CANYON 753 M: LUQUENSE 154 MARIAS 6 LADY	720515 ARG 2000	471	0.9 0.98	88	462	5.0 0.92	19	216	-2.6 0.92	79	256	5.9 0.93	27	179	0.7 0.97	8	157	1.3 0.95	16	151	-0.1 0.95	68	++	++	--	+-
LUQUENSE 373 ROSENDO 190 P: LUQUENSE 161 GLACIER MAMBO M: LUQUENSE 190 GCANYON 64 MAMBA-T	729047 ARG 2002	103	-0.2 0.85	43	103	2.6 0.85	33	6	-0.0 0.57	51	26	6.9 0.67	23	14	0.7 0.84	7	13	0.3 0.80	40	13	-0.7 0.80	99	+-	+-	--	++
LUQUENSE 385 QUEBRACHO 228-T/E- P: TRES MARIAS 5839 QUEBRACHO-T/E- M: LUQUENSE 228 GCANYON 4792 PROOF	733135 ARG 2002	79	2.4 0.85	100	79	3.3 0.85	29	13	0.6 0.64	43	27	15.0 0.65	5	12	0.4 0.83	20	6	1.9 0.78	6	6	-0.3 0.78	88	++	++	+-	++
LUQUENSE 395 ROSENDO 240-T/E- P: LUQUENSE 161 GLACIER MAMBO M: LUQUENSE 240 G CANYON 154 LMAN-	733169 ARG 2002	64	0.5 0.85	76	64	-0.7 0.85	56	7	2.0 0.41	28	4	4.5 0.41	32	4	0.2 0.78	34	-	-	-	-	-	-				
LUQUENSE 407 QUEBRACHO 228-T/E- P: TRES MARIAS 5839 QUEBRACHO-T/E- M: LUQUENSE 228 GCANYON 4792 PROOF	733140 ARG 2002	68	1.5 0.85	97	71	7.4 0.85	9	9	-2.5 0.71	78	34	19.4 0.72	2	13	0.5 0.84	15	10	3.6 0.78	1	8	-0.0 0.79	56	++	++	+-	++
LUQUENSE 573 HORNERO 158 P: TRES MARIAS 5887 HORNERO-T/E- M: LUQUENSE 158 MARIAS GANADORA	742028 ARG 2004	23	0.0 0.85	53	24	4.6 0.83	21	-	-	-	3	15.3 0.60	5	2	0.4 0.77	20	-	-	-	-	-	-	++	++	--	--
LUQUENSE 609 ORIENTAL 26-T/E- P: DOBLEHACHE 33 ORIENTAL-T/E- M: LUQUENSE 26 BARTOLA ATAHUALPA-T	750317 ARG 2004	74	1.3 0.85	95	72	-1.1 0.85	59	-	-	-	1	-11.2 0.49	90	1	0.0 0.76	50	-	-	-	-	-	-	++	++	--	+-
LUQUENSE 615 CA?ON 28-T/E- P: LUQUENSE 219 G CANYON 154 LMAN- M: LUQUENSE 28 YARARA-T/E-	745035 ARG 2004	19	0.2 0.85	62	19	-0.1 0.80	52	-	-	-	-	-	-	-	-	-	-	-	-	-	-	-	++	++	--	--
LUQUENSE 639 ORIENTAL 74-T/E- P: DOBLEHACHE 33 ORIENTAL-T/E- M: LUQUENSE 74 BARONESA-T/E-	745040 ARG 2004	26	0.7 0.85	83	26	1.2 0.83	43	-	-	-	1	12.1 0.50	10	1	0.4 0.77	20	-	-	-	-	-	-	++	++	--	+-
LUQUENSE 677 QUEBRACHO 122 P: TRES MARIAS 5839 QUEBRACHO-T/E- M: LUQUENSE 122 BARTOLA 4634 PROOF	743528 ARG 2004	40	0.7 0.85	83	40	-6.2 0.85	88	3	-2.5 0.63	78	-	-	-	-	-	-	-	-	-	-	-	-	+-	+-	+-	++
LUQUENSE 705 QUEBRACHO 28-T/E- P: TRES MARIAS 5839 QUEBRACHO-T/E- M: LUQUENSE 28 YARARA-T/E-	750395 ARG 2005	19	0.0 0.84	53	19	1.0 0.81	44	-	-	-	-	-	-	-	-	-	-	-	-	-	-	-	++	++	+-	++

# Resumen de Padres Angus Consolidado del Mercosur - 2013

## Argentina - Brasil - Uruguay

Nombre	Registro CP Año	Nacer			Destete			Leche			Final			C.E.			A.O.B.			E.G.D.			Terneza (S.A.M.)			
		NH	DEP Accu	Per	NH	DEP Accu	Per	NN	DEP Accu	Per	NH	DEP Accu	Per	NH	DEP Accu	Per	NH	DEP Accu	Per	NH	DEP Accu	Per	CAST 2959	CAST UoG	CAPN 316	CAPN 4751
<b>LUQUENSE 718 URUNDAY 78</b> P: LUQUENSE 407 QUEBRACHO 228-T/E- M: LUQUENSE 78 MAMBA MONU II-T/E-	757249 ARG 2006	16	1.3 0.81	95	14	4.8 0.77	20	-	-	-	13	12.9 0.65	8	13	0.9 0.82	3	11	2.4 0.77	3	11	-0.2 0.77	80				
<b>LUQUENSE 735 ZORZAL 82</b> P: TRES MARIAS 6301 ZORZAL-T/E- M: LUQUENSE 82 IDEAL-T/E-	747030 ARG 2005	18	0.6 0.83	79	18	3.1 0.80	30	-	-	-	1	3.0 0.55	38	1	0.4 0.72	20	1	0.6 0.62	31	1	0.2 0.55	29	++	++	--	--
<b>LUQUENSE 749 QUEBRACHO 322</b> P: TRES MARIAS 5839 QUEBRACHO-T/E- M: LUQUENSE 322 G MARIAS 26-T/E-	747786 ARG 2005	19	0.4 0.84	71	15	6.2 0.78	14	-	-	-	1	9.7 0.55	15	2	0.4 0.74	20	2	0.1 0.57	46	2	-0.0 0.70	56	++	++	--	--
<b>MAC'ACHIN LIDER 2948</b> P: O C C HEADLINER 661H M: ZUCARA FELIPE 456	94629 URU 2006	78	1.0 0.94	90	79	4.8 0.94	20	4	3.7 0.88	13	50	10.7 0.94	12	8	0.2 0.74	37	40	1.7 0.85	9	40	0.1 0.77	40				
<b>MAC'ACHIN BISMARCK 3802</b> P: SAV BISMARCK 5682 M: ZUCARA LIDER 2944	107335 URU 2009	23	-0.0 0.79	50	22	1.3 0.78	41	-	-	-	-	-	-	-	-	-	-	-	-	-	-	-				
<b>MAC'ACHIN BONUS 939</b> P: TC BONUS M: ZUCARA 353	76899 URU 1999	8	-0.5 0.73	27	12	-12.2 0.75	99	6	3.1 0.76	18	9	-13.0 0.81	93	2	-0.6 0.55	89	2	-1.5 0.54	90	2	-0.0 0.41	52				
<b>MAC'ACHIN BRIGADIER 3505</b> P: PASTORIZA 565 BRIGADIER T/E M: ZUCARA BRIGADIER 2957	102681 URU 2008	26	-0.7 0.88	19	24	-10.4 0.88	97	-	-	-	9	-0.3 0.88	52	-	-	-	9	1.5 0.76	12	9	-0.0 0.66	54				
<b>MAC'ACHIN CA?ON 2571</b> P: LUQUENSE 219 G CANYON 154 LMAN- M: ZUCARA HOBO 156	88938 URU 2004	10	0.7 0.82	81	10	5.2 0.81	18	-	-	-	10	11.3 0.85	11	6	0.2 0.73	35	10	0.5 0.72	35	9	0.1 0.60	37				
<b>MAC'ACHIN EXT 185</b> P: N BAR EMULATION EXT M: ZUCARA 462	80777 URU 2001	72	0.1 0.94	57	69	-9.6 0.94	96	25	2.1 0.92	27	56	-8.8 0.95	84	34	0.5 0.88	16	34	-0.3 0.86	61	34	0.1 0.77	34				
<b>MAC'ACHIN FELIPE 2782</b> P: PLUSGEN 13 ANABEL KRUGER 3- T/E M: ZUCARA 675	91420 URU 2005	17	-0.3 0.82	38	16	-10.3 0.81	97	-	-	-	14	-2.3 0.86	60	11	0.5 0.77	17	14	0.6 0.76	33	14	0.0 0.64	45				
<b>MAC'ACHIN FINAL 3415</b> P: S A V FINAL ANSWER 0035 M: ZUCARA BAQUEANO 2739	102591 URU 2008	78	-0.3 0.93	36	77	-0.8 0.94	56	-	-	-	30	2.0 0.93	42	17	0.7 0.84	7	29	1.3 0.83	14	29	0.1 0.74	41				
<b>MAC'ACHIN FINAL 3453</b> P: S A V FINAL ANSWER 0035 M: ZUCARA EXT 2868	102629 URU 2008	16	-0.3 0.83	37	16	-1.1 0.81	59	-	-	-	16	-1.5 0.87	57	8	0.2 0.77	35	16	0.3 0.77	41	15	0.1 0.66	36				
<b>MAC'ACHIN KING 942</b> P: LMAN KING ROB 8621 M: ZUCARA 498	76900 URU 1999	87	-0.1 0.94	47	105	-5.8 0.94	86	55	6.6 0.94	2	63	1.1 0.96	46	16	-0.5 0.85	86	16	0.5 0.85	35	16	0.1 0.75	37				
<b>MAC'ACHIN LIDER 2559</b> P: O C C HEADLINER 661H M: ZUCARA BONUS 938	88926 URU 2004	134	-0.5 0.95	28	134	-6.7 0.95	89	21	-1.4 0.92	67	86	-11.8 0.96	91	49	-1.0 0.90	98	62	0.4 0.89	38	62	0.0 0.82	49				
<b>MAC'ACHIN LIDER 2723</b> P: O C C HEADLINER 661H M: ZUCARA TABACO 237	91361 URU 2005	92	0.7 0.94	81	86	-4.9 0.94	82	4	-0.5 0.88	57	63	-10.5 0.95	88	26	-0.4 0.86	82	56	-1.5 0.88	89	55	0.0 0.80	47				

# Resumen de Padres Angus Consolidado del Mercosur - 2013

## Argentina - Brasil - Uruguay

Nombre	Registro CP Año	Nacer			Destete			Leche			Final			C.E.			A.O.B.			E.G.D.			Terneza (S.A.M.)			
		NH	DEP Accu	Per	NH	DEP Accu	Per	NN	DEP Accu	Per	NH	DEP Accu	Per	NH	DEP Accu	Per	NH	DEP Accu	Per	NH	DEP Accu	Per	CAST 2959	CAST UoG	CAPN 316	CAPN 4751
<b>MAC'ACHIN LIDER 2730</b> P: O C C HEADLINER 661H M: ZUCARA MODELO 085	91368 URU 2005	20	1.1 0.84	91	19	3.1 0.83	29	-	-	-	15	0.3 0.87	49	7	-0.8 0.77	95	15	0.0 0.77	51	15	0.1 0.68	41				
<b>MAC'ACHIN MICK 3218</b> P: TOSU MICK 9301 M: ZUCARA FELIPE 510	98730 URU 2007	36	0.0 0.89	51	33	5.5 0.88	16	-	-	-	32	8.4 0.91	18	20	-0.3 0.81	74	31	1.4 0.81	14	31	0.0 0.72	49				
<b>MAC'ACHIN NETWORK 3741</b> P: SAV NET WORTH 4200 M: ZUCARA FELIPE 536	107275 URU 2009	32	-0.2 0.89	41	30	-5.5 0.88	85	-	-	-	-	-	-	-	-	-	-	-	-	-	-	-				
<b>MAC'ACHIN TABACO 2762</b> P: BAYUCUA TRAVELER BAYUCUA BB BOY M: ZUCARA BASIN 246	91400 URU 2005	29	0.2 0.85	61	29	-1.2 0.85	59	-	-	-	14	1.5 0.87	44	7	-0.0 0.76	51	14	0.3 0.77	40	14	0.0 0.66	48				
<b>MAC'ACHIN TABACO 334</b> P: BAYUCUA TRAVELER BAYUCUA BB BOY M: ZUCARA 600	84196 URU 2002	84	1.0 0.94	91	79	-1.9 0.94	64	21	-0.9 0.91	62	67	0.3 0.95	49	18	0.7 0.83	6	27	-0.7 0.83	72	26	0.1 0.72	32				
<b>MAC'ACHIN TRAVELER 004 3253</b> P: SAV 8180 TRAVELER 004 M: ZUCARA TABACO 294	100499 URU 2007	24	0.5 0.87	73	23	-1.4 0.87	61	-	-	-	11	5.7 0.88	27	1	0.5 0.72	15	11	-0.4 0.77	65	11	-0.0 0.67	54				
<b>MAC'ACHIN TRAVELER 004 3335</b> P: SAV 8180 TRAVELER 004 M: ZUCARA 726	100581 URU 2007	16	0.7 0.84	81	16	0.3 0.83	49	-	-	-	13	9.7 0.86	15	1	0.8 0.70	5	13	0.5 0.76	36	13	0.1 0.66	43				
<b>MACACHINES 0101646</b> P: SIBILA ENCHANTRESS 1099 T/E/I M: MAC SKY	101646 URU 2008	15	-1.4 0.72	5	15	-4.1 0.70	78	-	-	-	13	1.0 0.77	46	9	0.0 0.66	49	13	0.6 0.63	32	13	0.0 0.49	45				
<b>MACEDO GAUCHO TE</b> P: S E BANDO 111 M: TELA ARA?A ORIENTAL	101385 URU 2008	59	-0.0 0.87	50	58	1.6 0.87	40	-	-	-	54	11.6 0.90	10	30	-0.5 0.80	84	51	-0.5 0.84	68	51	0.0 0.76	48				
<b>MAD RED DA CORTICEIRA</b> P: M: HEROINA DA CORTICEIRA TE H001	0105425 BRA 2004	37	0.1 0.84	55	34	5.1 0.83	18	-	-	-	-	-	-	-	-	-	-	-	-	-	-	-				
<b>MADRUG?N 191 FINAL ANSWER</b> P: S A V FINAL ANSWER 0035 M: MADRUGON 90 FUTURE DIRECTION T	104078 URU 2008	15	-0.9 0.75	14	15	1.3 0.76	41	-	-	-	-	-	-	-	-	-	-	-	-	-	-	-				
<b>MADRUGON 31 LARKS CANYON T.E.</b> P: LARKS CANYON 74D4 M: CAPICUA	90529 URU 2005	23	-0.3 0.83	36	19	-7.0 0.81	90	3	-1.0 0.73	63	7	-15.7 0.79	96	1	-0.6 0.57	88	6	-1.0 0.65	79	6	-0.0 0.56	51				
<b>MADRUGON 43 BADLANDS MR. BEEF T.E.</b> P: BADLANDS MR BEEF 805 M: FARN RED DESTINY 712	91953 URU 2005	11	0.0 0.72	53	11	-4.3 0.71	79	4	1.0 0.71	38	9	-4.5 0.74	70	2	0.1 0.54	46	9	0.4 0.60	38	9	-0.1 0.49	59				
<b>MADRUGON 66 DOC HOLLIDAY</b> P: WEBR DOC HOLLIDAY 2N M: LUCIA DEL ESTERO	93155 URU 2006	10	-0.6 0.80	24	10	1.7 0.79	39	-	-	-	9	-1.0 0.84	55	1	0.2 0.68	33	8	-0.3 0.73	61	8	0.0 0.61	50				
<b>MAGNUS 1 FORTIN</b> P: SURANGUS ATALAYA 031-T/E/I- M: RUBETA 3373 FERCHA-T/E-	732810 ARG 2002	316	0.7 0.85	83	309	0.1 0.85	51	11	6.3 0.71	3	273	-2.8 0.85	63	131	0.1 0.85	42	-	-	-	-	-	-				

# Resumen de Padres Angus Consolidado del Mercosur - 2013

## Argentina - Brasil - Uruguay

Nombre	Registro CP Año	Nacer			Destete			Leche			Final			C.E.			A.O.B.			E.G.D.			Terneza (S.A.M.)			
		NH	DEP Accu	Per	NH	DEP Accu	Per	NN	DEP Accu	Per	NH	DEP Accu	Per	NH	DEP Accu	Per	NH	DEP Accu	Per	NH	DEP Accu	Per	CAST 2959	CAST UoG	CAPN 316	CAPN 4751
<b>MAGNUS 13 APOLO</b> P: HYLINE PARADIGM 238 M: RUBETA 3409 MARTINA	737860 ARG 2003	34	-0.1 0.84	47	32	-1.8 0.85	64	3	4.5 0.54	9	30	-5.9 0.74	75	14	-0.7 0.84	93	-	-	-	-	-	-				
<b>MAGNUS 2 PROMETEO-T/E/I-</b> P: G A R TRAVELER 1489 M: LEACHMAN BLACKCAP 1111	738634 ARG 2002	129	-1.7 0.94	2	123	3.7 0.93	26	26	7.0 0.77	2	93	1.3 0.87	45	32	-0.3 0.89	73	-	-	-	-	-	-				
<b>MAGNUS 3 ULISES-T/E-</b> P: N BAR EMULATION EXT M: SURANGUS BLACKCAP 050-T/E/I-	733447 ARG 2002	37	-0.4 0.85	33	39	-6.4 0.78	88	4	1.6 0.63	32	33	-4.9 0.70	71	5	0.1 0.77	42	-	-	-	-	-	-				
<b>MAGNUS 45 PROCURADO</b> P: MAGNUS 2 PROMETEO-T/E/I- M: MAGNUS 14 CLAVELINA	754207 ARG 2006	52	0.0 0.85	53	28	-2.3 0.80	67	-	-	-	25	-1.5 0.68	57	12	0.2 0.78	34	-	-	-	-	-	-				
<b>MAGNUS 57 PALATINO</b> P: O C C HEADLINER 661H M: SURANGUS BLACKAP 0286-T/E-	764022 ARG 2007	12	-0.4 0.78	33	12	-4.3 0.78	79	-	-	-	10	-7.7 0.69	81	8	0.1 0.78	42	-	-	-	-	-	-				
<b>MAIPU 13 QUEBRACHO BARTOLOME</b> P: TRES MARIAS 5839 QUEBRACHO TE M: PAINEIRAS GRAN CANYON BARTOLOME	O119303 BRA 2007	30	0.9 0.81	88	30	0.0 0.81	51	-	-	-	9	-1.5 0.68	57	-	-	-	-	-	-	-	-					
<b>MAIZ LADIES MAN 0016</b> P: LEACHMAN LADIES MAN 1144B M: MAIZ HEAVENLY 08	O085213 BRA 2001	16	0.2 0.74	61	16	-3.0 0.73	71	-	-	-	14	-5.5 0.72	73	-	-	-	-	-	-	-	-					
<b>MAR PRECISION PAVING THE WAY</b> P: TWIN VALLEY PRECISION E161 M:	14201925 USA 2002	16	0.1 0.75	57	16	-4.0 0.55	77	2	0.5 0.37	45	-	-	-	7	-0.6 0.68	90	-	-	-	1	-0.2 0.30	80				
<b>MARTIN FIERRO 250 POMMERY 601</b> P: NARANJO 601 COPER ROB 354-T/E- M: MARTIN FIERRO 99 BARTOLOME WAFF	733778 ARG 2003	85	0.4 0.85	71	86	10.0 0.85	4	30	4.6 0.77	8	66	34.2 0.83	1	37	0.4 0.85	20	34	-2.0 0.85	94	34	-0.3 0.85	88	++	++	--	+-
<b>MARTINETA 267 RITOSISTEM</b> P: RITO 2100 G D A R M: MARTINETA 25 NELSON T.E.	78049 URU 2000	48	0.9 0.90	88	46	-10.0 0.89	97	20	3.0 0.90	18	42	-10.1 0.92	87	17	-0.1 0.81	62	41	0.1 0.85	46	42	-0.0 0.75	57				
<b>MARTINETA 270 EXTMILAGRO</b> P: N BAR EMULATION EXT M: MARTINETA 24 CASTELLANA T.E.	78051 URU 2000	25	-0.1 0.87	45	24	-7.0 0.86	90	10	2.7 0.88	21	23	-0.7 0.90	54	11	-0.5 0.79	84	22	0.0 0.82	49	20	0.1 0.74	32				
<b>MATURRANGO 600 LIDER M 82</b> P: O C C HEADLINER 661H M: MATURRANGO BLACK STAR 82	94663 URU 2006	36	0.4 0.90	69	65	0.8 0.92	45	16	-3.6 0.90	87	63	-6.7 0.94	78	30	0.3 0.86	25	62	0.4 0.88	40	62	0.0 0.80	49				
<b>MATURRANGO 649 HORNERO M6932 T.E.</b> P: TRES MARIAS 5887 HORNERO T/E M: BAYUCUA EXT BAYUCUA JOVIAL	99124 URU 2007	28	1.3 0.87	95	28	-0.7 0.88	56	-	-	-	22	-5.5 0.89	73	10	-0.2 0.77	69	21	0.2 0.81	45	21	-0.0 0.71	53				
<b>MATURRANGO 803 RETRAIL PROD M 174</b> P: GAR RETAIL PRODUCT M: DRIVER BLACK 174	102559 URU 2008	37	0.5 0.80	72	37	2.5 0.80	33	-	-	-	4	4.8 0.77	30	2	0.3 0.59	27	4	0.2 0.63	45	4	0.0 0.53	47				

# Resumen de Padres Angus Consolidado del Mercosur - 2013

## Argentina - Brasil - Uruguay

Nombre	Registro CP Año	Nacer			Destete			Leche			Final			C.E.			A.O.B.			E.G.D.			Terneza (S.A.M.)			
		NH	DEP Accu	Per	NH	DEP Accu	Per	NN	DEP Accu	Per	NH	DEP Accu	Per	NH	DEP Accu	Per	NH	DEP Accu	Per	NH	DEP Accu	Per	CAST 2959	CAST UoG	CAPN 316	CAPN 4751
<b>MAULEON DHD TRAVELER 2843 D A-T/E-</b> P: D H D TRAVELER 6807 M: SANTA SERGIA PATRICIA 8637	696933 ARG 1993	101	0.2 0.85	62	97	0.2 0.71	50	4	0.9 0.66	40	28	1.3 0.64	45	20	0.4 0.85	20	23	0.5 0.82	34	26	-0.7 0.84	99	++	+-	+-	+-
<b>MAULEON EMULATION 4115 D ALF-T/E-</b> P: N BAR EMULATION EXT M: MAULEON PATRICIA 2346 DON A -T/	734875 ARG 2003	288	-1.2 0.97	8	258	-7.7 0.96	92	-	-	-	210	-5.8 0.92	75	153	-0.1 0.97	59	97	-1.7 0.94	91	97	0.2 0.94	29	+-	+-	++	++
<b>MAULEON EMULATION 4705 DON ALFREDO</b> P: MAULEON EMULATION 4115 D ALF-T/ M: MAULEON BLACKBIRD 2880 DON ALF-	778734 ARG 2008	26	-0.4 0.85	33	25	-6.8 0.83	90	-	-	-	-	-	-	-	-	-	-	-	-	-	-	-	++	++	++	++
<b>MAULEON FERDINAND 4491 DON ALFREDO</b> P: MAULEON FERDINAND 3929 D A-T/E- M: MAULEON ERISKAY 3328 DON ALFRED	765467 ARG 2006	33	0.6 0.85	79	31	4.7 0.84	20	-	-	-	24	5.7 0.72	27	14	1.2 0.83	1	20	-0.3 0.82	59	20	0.1 0.83	42				
<b>MAULEON FORTE 3491 D A-T/E/I-</b> P: PAPA FORTE 1921 M: PAPA ENVIOUS BLACKBIRD 8849	717326 ARG 1999	186	0.2 0.96	62	172	0.7 0.93	46	24	0.4 0.74	46	154	7.5 0.88	21	143	0.3 0.96	27	154	-0.7 0.95	71	143	-0.3 0.95	88	++	++	+-	+-
<b>MAULEON FORTE 4329 DON ALFREDO</b> P: MAULEON FORTE 3491 D A-T/E/I- M: MAULEON ELBA 3232 DON ALF-T/E-	747173 ARG 2005	66	0.4 0.85	71	63	1.5 0.85	40	-	-	-	57	6.7 0.81	24	46	0.0 0.85	50	59	1.6 0.85	9	59	-0.0 0.85	56	++	++	+-	++
<b>MAULEON INTENSE 3329 DON ALFREDO-T</b> P: PAPA RITO T INTENSE DHD 6844 M: PAPA ERISKAY 7883	714370 ARG 1998	88	-0.3 0.85	38	87	-7.1 0.85	91	34	-0.9 0.73	62	63	-2.7 0.78	63	52	0.0 0.85	50	62	0.8 0.85	25	55	-0.0 0.85	56	++	+-	+-	++
<b>MAULEON INTENSE 3985 D ALF</b> P: MAULEON INTENSE 3329 DON ALFRED M: MAULEON BLONDETTA 2470 DON ALFR	729634 ARG 2002	326	0.1 0.97	57	302	-2.8 0.97	70	31	-0.5 0.78	57	179	-2.4 0.90	61	178	0.4 0.97	20	95	0.9 0.93	23	95	-0.0 0.93	56	++	+-	+-	++
<b>MAULEON INTENSE 4603 DON ALFREDO</b> P: MAULEON INTENSE 3985 D ALF M: MAULEON ELBA 2790 DON ALFREDO	767378 ARG 2007	22	-0.2 0.83	43	20	-4.1 0.80	78	-	-	-	9	-2.3 0.66	61	4	0.1 0.77	42	9	-0.4 0.77	62	9	-0.5 0.78	97				
<b>MAULEON MAULEON RITO 4117 DON ALF.</b> P: MAULEON RITO 2811 DON ALFREDO-T M: MAULEON ERISKAY 3064 D ALF-T/E-	735032 ARG 2003	142	-0.5 0.85	29	71	6.1 0.85	14	-	-	-	26	11.2 0.73	11	52	0.0 0.85	50	50	-0.8 0.85	73	50	-0.1 0.85	69	++	++	+-	++
<b>MAULEON POWERPLAY 371 DON ALFREDO</b> P: P S POWER PLAY M: REVOLUTION ROSE OF R R 7064	603922 ARG 1981	168	0.0 0.96	53	164	1.4 0.88	41	77	-1.8 0.75	72	92	7.0 0.82	23	44	-0.2 0.91	67	32	0.8 0.85	25	31	-0.1 0.85	69	++	++	--	++
<b>MAULEON POWERPLAY 723 DON ALFREDO</b> P: P S POWER PLAY M: MAULEON ERICA 9432 DON ALFREDO	616300 ARG 1982	399	-0.6 0.98	25	369	-4.6 0.93	80	96	-1.1 0.70	64	220	-6.9 0.87	78	569	0.2 0.98	34	-	-	-	-	-	-				
<b>MAULEON RITO 2811 DON ALFREDO-T/E/</b> P: RITO 8E8 OF 5H11 TRAVELER M: NICHOLS LULA P103	696880 ARG 1993	3461	-0.1 0.99	47	3302	-0.5 0.98	55	323	2.8 0.95	20	1326	4.3 0.95	32	1014	0.1 0.99	42	542	-0.2 0.97	56	549	-0.3 0.97	88	++	++	+-	++
<b>MAULEON RITO 4577 DON ALFREDO</b> P: MAULEON RITO 2811 DON ALFREDO-T M: MAULEON PATRICIA 3496 DON ALFRE	767387 ARG 2007	29	-1.4 0.84	5	28	-3.6 0.84	75	-	-	-	22	0.1 0.72	51	15	-0.5 0.84	85	19	0.1 0.81	46	19	-0.2 0.82	80				
<b>MAULEON SCOTCH CAP 4403 DON ALFRED</b> P: MAULEON SCOTCHOP 3369 DON ALFRE M: MAULEON PATRICIA 2926 D ALF-T/E	747616 ARG 2005	12	-0.5 0.78	29	12	-2.6 0.66	69	-	-	-	10	2.4 0.53	40	4	-0.6 0.75	90	10	0.7 0.77	28	10	-0.0 0.77	56	++	++	+-	+-



# Resumen de Padres Angus Consolidado del Mercosur - 2013

## Argentina - Brasil - Uruguay

Nombre	Registro CP Año	Nacer			Destete			Leche			Final			C.E.			A.O.B.			E.G.D.			Terneza (S.A.M.)					
		NH	DEP Accu	Per	NH	DEP Accu	Per	NN	DEP Accu	Per	NH	DEP Accu	Per	NH	DEP Accu	Per	NH	DEP Accu	Per	NH	DEP Accu	Per	CAST 2959	CAST UoG	CAPN 316	CAPN 4751		
<b>MAULEON SCOTCHOP 3369 DON ALFREDO-</b> P: R R SCOTCHCAP 9440 M: Y A RITO BLACK BELLE 47 RITA	713611 ARG 1998	63	-0.9 0.85	14	65	0.1 0.72	51	22	2.0 0.61	28	51	13.0 0.53	8	47	-0.1 0.85	59	43	0.2 0.85	43	41	1.4 0.85	1	++	++	-	-	+	-
<b>MAULEON TRANS FORMER 3195 DON ALFR</b> P: TRANSFORMER 100 E A R M: MAULEON MARY ELBOR 2154 D A-T/E	711205 ARG 1997	34	-0.2 0.85	43	34	-1.1 0.66	59	23	1.8 0.66	30	18	-0.7 0.54	54	10	-0.5 0.80	85	17	-1.2 0.78	83	16	-0.4 0.78	94	++	++	+	-	+	++
<b>MAULEON TRAVELER 3135 DON ALFREDO-</b> P: G A R TRAVELER 1489 M: MAULEON BLONDETTA 2326 DON ALFR	709360 ARG 1997	63	-1.4 0.91	5	62	-3.0 0.83	72	26	-5.5 0.76	96	42	-8.1 0.73	82	22	-0.3 0.84	73	41	-2.0 0.87	94	41	-0.1 0.88	69	++	++	+	-	+	++
<b>MAULEON TRAVELER 3511 DON ALFREDO</b> P: SITZ TRAVELER 8180 M: MAULEON BARD FRAN 2284 DON ALFR	716095 ARG 1999	69	0.2 0.85	62	70	2.6 0.80	33	24	-1.6 0.70	70	62	5.6 0.71	28	49	0.3 0.85	27	58	1.2 0.85	16	59	-0.1 0.85	69	++	++	+	-	+	++
<b>MAULEON TRAVELLER 4407 DON ALFREDO</b> P: MAULEON TRAVELER 3511 DON ALFRE M: MAULEON ERISKAY 3328 DON ALFRED	761749 ARG 2005	43	0.2 0.85	62	42	4.1 0.84	24	-	-	-	31	10.4 0.70	13	16	0.1 0.84	42	29	1.5 0.84	11	29	0.1 0.85	42						
<b>MESSMER PACKER S008</b> P: MESSMER JOSHUA 019P M: MESSMER MILLIE 124P	1109534 USA 2006	74	-0.1 0.91	47	65	10.3 0.90	3	-	-	-	24	13.2 0.67	8	18	-0.5 0.79	85	11	1.5 0.66	11	11	0.3 0.67	19						
<b>MF NET RETURN 8197</b> P: SAV 8180 TRAVELER 004 M: S A V MAY 2436	16036822 USA 2008	21	-0.5 0.82	29	20	4.0 0.82	24	-	-	-	-	-	-	-	-	-	-	-	-	-	-	-						
<b>MILLERS BULLSEYE J373</b> P: RITO 616 OF 4B20-6807 M: MISS BLACKCAP H369 OF MAF	13670548 USA 2000	95	-0.3 0.92	38	61	3.7 0.89	26	28	-0.4 0.39	55	35	4.3 0.84	32	6	0.2 0.69	33	-	-	-	-	-	-						
<b>MINERTS FORTUNE 2000</b> P: SCHURRTOP 3261 M: MINERTS EDELLA 951	11618176 USA 1991	663	0.0 0.99	53	695	2.6 0.90	33	493	2.2 0.81	25	395	2.8 0.84	39	166	-0.1 0.98	59	22	-1.6 0.80	90	21	-0.0 0.80	56						
<b>MIS AMORES PERFORMA 1070-T/E-</b> P: NICHOLS PERFORMA D162 M: PRETAL 1932 HEIDI LAND MARK L56	726744 ARG 2001	103	-0.2 0.85	43	77	-1.3 0.85	60	-	-	-	69	1.5 0.85	44	85	-0.4 0.85	80	3	-1.3 0.70	85	4	0.6 0.68	3	++	++	+	-	+	++
<b>MLK CREEK CUB 722</b> P: GLACIER CUB 446 M: MLK CREEK LAKOTA 152 HOBO	566636 USA 1997	120	-0.1 0.92	43	110	7.9 0.92	8	66	4.2 0.68	10	87	5.4 0.92	28	5	-0.2 0.67	66	-	-	-	-	-	-						
<b>MLK CRK HOBO 5228</b> P: BUF CRK HOBO 1961 M: BJR ASTER 50M-151	373544 USA 1992	119	-1.0 0.93	11	104	-2.6 0.92	69	25	1.0 0.88	39	55	-6.7 0.92	77	18	-0.3 0.82	71	34	0.6 0.84	31	34	-0.1 0.78	66						
<b>MODELO BARSA M.1028/1633 TE.</b> P: SANFER PERFORMA 811 M: MODELO WESTWIND GANA 1028	82959 URU 2003	10	-0.4 0.79	34	10	-2.5 0.78	68	3	-1.3 0.78	66	8	-5.7 0.82	74	4	-0.2 0.67	65	8	-2.4 0.72	97	8	0.0 0.62	50						
<b>MODELO BATTLE CRY M 966 / 1556 T.</b> P: O G L BATTLE CRY 427 128 M: MODELO WESTWIND MODELO 966 T.E.	82793 URU 2003	43	0.3 0.90	63	43	-0.6 0.89	55	15	-2.6 0.89	79	38	-0.4 0.92	53	16	0.4 0.80	19	34	-3.8 0.84	100	34	-0.2 0.75	71						
<b>MODELO BEXTOR/1854 TE.</b> P: CRA BEXTOR 872 5205 608 M: MODELO BARSA M.1028/1622 TE.	93855 URU 2006	13	0.1 0.76	55	14	0.8 0.76	45	4	-3.4 0.76	86	13	-5.2 0.80	72	-	-	-	4	-0.7 0.64	71	4	0.0 0.58	50						



# Resumen de Padres Angus Consolidado del Mercosur - 2013

## Argentina - Brasil - Uruguay

Nombre	Registro CP Año	Nacer			Destete			Leche			Final			C.E.			A.O.B.			E.G.D.			Terneza (S.A.M.)				
		NH	DEP Accu	Per	NH	DEP Accu	Per	NN	DEP Accu	Per	NH	DEP Accu	Per	NH	DEP Accu	Per	NH	DEP Accu	Per	NH	DEP Accu	Per	CAST 2959	CAST UoG	CAPN 316	CAPN 4751	
<b>MODELO CA?ON/2000 RED T.E.</b> P: LUQUENSE 219 G CANYON 154 LMAN- M: MODELO TINTO M.1374/1703 RED	98014 URU 2007	17	0.1 0.80	57	17	-2.3 0.79	66	3	-3.7 0.77	88	16	-10.5 0.83	88	6	0.6 0.67	11	15	-1.5 0.71	88	15	0.1 0.61	40					
<b>MODELO CATALYST/1861 RED</b> P: GP CATALYST 025 M: MODELO CANYON M 980 / 1545 RED	93996 URU 2006	27	0.6 0.86	78	27	3.4 0.86	28	7	-5.8 0.83	96	25	-9.9 0.89	87	14	-0.8 0.79	95	24	-0.1 0.81	55	24	-0.1 0.71	67					
<b>MODELO CREDIT 0/2074 TE.</b> P: STRATUM 1333 CREDITO DISCOVERY M: MODELO RITO 9M9 RITA 876 T	101569 URU 2008	12	1.7 0.76	99	14	5.1 0.77	18	-	-	-	9	4.4 0.79	32	-	-	-	9	0.9 0.66	23	9	0.1 0.54	40					
<b>MODELO CREDITO/2050 TE</b> P: STRATUM 1333 CREDITO DISCOVERY M: MODELO FULLBACK BELL 1019 T.E	101500 URU 2008	16	0.6 0.79	77	16	7.4 0.79	9	-	-	-	15	8.6 0.83	17	4	-0.2 0.61	63	14	0.8 0.72	28	14	0.1 0.61	40					
<b>MODELO CREDITO/2051 TE</b> P: STRATUM 1333 CREDITO DISCOVERY M: MODELO RITO 9M9 RITA 872	101501 URU 2008	12	0.1 0.77	54	11	1.0 0.76	43	-	-	-	6	-0.4 0.77	53	-	-	-	5	0.6 0.64	32	5	0.0 0.53	48					
<b>MODELO DOC HOLLYDAY/2056 RED TE</b> P: WEBR DOC HOLLIDAY 2N M: MODELO NEW TREND BRANDY RED 980	101552 URU 2008	20	0.7 0.81	81	19	-3.9 0.80	77	-	-	-	19	-1.6 0.85	58	7	0.2 0.69	37	18	-0.0 0.76	51	18	-0.1 0.65	62					
<b>MODELO DON PANCHO CASAMU RED 923</b> P: DON PANCHO 59 MAMBO T-E M: CASAMU 1483 DESIGNIO AMANCAY 65	74548 URU 1998	19	1.2 0.84	94	20	-5.3 0.83	84	8	2.5 0.84	23	19	-2.0 0.88	59	8	-0.4 0.72	80	17	0.5 0.78	34	17	0.0 0.66	47					
<b>MODELO DONAMERE POBRE 987 T.E.</b> P: KRUGERRAND OF DONAMERE 490 M: EL POBRECITO 1420 PPLAY CATALYS	76069 URU 1999	27	-0.2 0.86	43	21	-1.3 0.83	60	13	6.1 0.85	3	20	6.0 0.88	26	7	-0.3 0.72	71	15	1.0 0.77	22	14	0.0 0.63	50					
<b>MODELO FREIGHTLINER MODELO 1282</b> P: CONNEALY FREIGHTLINER M: MODELO FULLBACK L.HEIRESS 5145	79679 URU 2001	17	-1.5 0.81	3	17	-1.4 0.81	60	6	-7.5 0.82	99	17	-15.3 0.85	96	6	0.4 0.69	18	15	-1.2 0.74	84	15	0.1 0.62	33					
<b>MODELO FULLBACK MODELO 1189 T.E</b> P: RITO 9FB3 OF 5H11 FULLBACK M: MODELO MODELO POBRE 732	78389 URU 2000	16	0.2 0.81	62	15	1.5 0.77	40	34	-1.3 0.78	66	-	-	-	-	-	-	-	-	-	-	-	-					
<b>MODELO FULLBACK MODELO 1196 T.E.</b> P: RITO 9FB3 OF 5H11 FULLBACK M: MODELO MODELO POBRE 732	78396 URU 2000	70	-0.3 0.93	37	62	1.6 0.92	39	26	0.9 0.91	40	42	2.1 0.93	42	16	-0.3 0.79	71	39	1.6 0.86	10	39	0.1 0.76	37					
<b>MODELO G. MARIAS MODELO RED 1166</b> P: GLACIER MARIAS 548 M: MODELO MAYBRIDGE SSS 659 RED	78350 URU 2000	23	0.9 0.87	87	41	1.0 0.90	43	6	-4.1 0.85	90	33	-11.3 0.92	90	3	0.1 0.71	39	16	-0.2 0.75	59	16	-0.1 0.63	63					
<b>MODELO G. MARIAS MODELO RED 1175</b> P: GLACIER MARIAS 548 M: MODELO GEIS PRIME RIB FOAY 701	78354 URU 2000	33	-0.9 0.89	14	52	-10.2 0.91	97	11	1.7 0.86	31	35	-12.9 0.93	93	5	-0.7 0.74	92	14	0.1 0.73	48	13	-0.1 0.60	60					
<b>MODELO G. MARIAS MODELO RED 1217</b> P: GLACIER MARIAS 548 M: MODELO HIGH MARK BRANDY 711 RED	78406 URU 2000	4	-0.4 0.70	30	31	-4.1 0.86	77	5	4.4 0.83	9	25	-2.2 0.89	60	2	-0.3 0.59	77	12	-0.4 0.72	63	12	-0.1 0.59	58					
<b>MODELO GRAMI EUCA</b> P: GRAMILLAL DYN 112 M: EUCALIPTO 2818 STAR 1937	73180 URU 1997	64	-1.2 0.87	6	63	-4.6 0.87	80	27	-8.1 0.88	99	60	-21.9 0.91	99	27	-0.2 0.79	64	59	-3.5 0.80	100	58	0.0 0.70	49					

# Resumen de Padres Angus Consolidado del Mercosur - 2013

## Argentina - Brasil - Uruguay

Nombre	Registro CP Año	Nacer			Destete			Leche			Final			C.E.			A.O.B.			E.G.D.			Terneza (S.A.M.)			
		NH	DEP Accu	Per	NH	DEP Accu	Per	NN	DEP Accu	Per	NH	DEP Accu	Per	NH	DEP Accu	Per	NH	DEP Accu	Per	NH	DEP Accu	Per	CAST 2959	CAST UoG	CAPN 316	CAPN 4751
<b>MODELO KING ROB AGROMELU RED 1030</b> P: LMAN KING ROB 8621 M: AGROMELU 1131 STAMPEDER LINE C.	76236 URU 1999	74	1.8 0.94	99	69	0.6 0.93	46	27	3.7 0.91	13	43	5.2 0.94	29	18	0.1 0.82	39	42	0.8 0.87	27	42	-0.1 0.78	60				
<b>MODELO M. 1751/2201</b> P: MODELO MODELO 1559 M.876/1751 M: MODELO MODELO 1314 M.1019/1692	106439 URU 2009	21	-0.3 0.83	34	21	2.0 0.82	37	-	-	-	-	-	-	-	-	-	-	-	-	-	-	-				
<b>MODELO M.1861/2127 RED</b> P: MODELO CATALYST/1861 RED M: MODELO M. PANCHO 923 M.1155/158	102450 URU 2008	11	0.6 0.81	80	11	5.4 0.80	17	-	-	-	11	11.5 0.85	11	5	-0.4 0.73	82	10	1.8 0.75	8	10	0.0 0.63	49				
<b>MODELO MODELO 1559 M.876/1751</b> P: MODELO WIDESPREAD GANA 1559 T M: MODELO RITO 9M9 RITA 876 T	90551 URU 2005	39	0.9 0.89	87	38	5.2 0.87	18	10	1.4 0.85	35	36	8.7 0.90	17	19	-0.0 0.78	54	31	-1.2 0.80	84	34	0.2 0.71	23				
<b>MODELO MODELO MODELO 1212</b> P: MODELO STOCKMAN MODELO 871 T M: MODELO RITO BLACK 431 T.E.	78362 URU 2000	24	0.5 0.87	72	24	2.4 0.87	34	8	1.8 0.84	30	19	1.2 0.89	46	9	0.2 0.72	35	19	1.1 0.78	19	19	-0.1 0.65	61				
<b>MODELO MODELO MODELO 1275</b> P: MODELO MAXIMUN RITA 884 M: MODELO TONTO BLACK 240 T.E.	78963 URU 2000	11	1.4 0.72	97	11	8.3 0.62	7	12	9.1 0.71	1	11	24.6 0.76	1	11	0.0 0.59	48	11	0.6 0.59	34	11	-0.1 0.46	61				
<b>MODELO MODELO MODELO RED 1241</b> P: MODELO DON PANCHO CASAMU RED 92 M: MODELO T3 CHIEF DESIGN 715 772	78927 URU 2000	31	2.9 0.86	100	29	1.1 0.85	43	9	2.4 0.84	23	25	5.5 0.88	28	10	-0.0 0.67	53	24	-0.6 0.77	69	23	-0.0 0.63	53				
<b>MODELO PREMIUN BEEF/1870</b> P: GAR PREMIUM BEEF M: MODELO RITO MARTINETA 1056	94003 URU 2006	18	-0.6 0.84	22	18	-5.3 0.84	84	-	-	-	17	10.9 0.88	12	5	-0.2 0.75	70	14	1.2 0.78	17	14	0.1 0.68	43				
<b>MODELO PREMIUN BEEF/1879</b> P: GAR PREMIUM BEEF M: MODELO BONUS TESS 982 T.E.I.	94010 URU 2006	3	0.1 0.76	56	17	3.0 0.79	30	-	-	-	12	-9.2 0.83	85	2	0.5 0.71	16	12	-0.8 0.72	75	12	-0.0 0.62	53				
<b>MODELO RITO 2RT2 MODELO 1157</b> P: RITO 2RT2 OF OB5 RR TRAVELER M: MODELO SAMURAI MODELO 127	78346 URU 2000	20	0.4 0.82	71	22	-0.3 0.83	53	6	4.4 0.81	9	20	7.8 0.88	20	12	0.1 0.75	40	20	0.8 0.74	27	20	-0.0 0.59	54				
<b>MODELO RITO 3X17 MODELO 872/1331</b> P: RITO 3X17 OF RITA 9FB2 EXT M: MODELO RITO 9M9 RITA 872	80002 URU 2001	33	1.3 0.88	95	33	6.2 0.88	13	8	3.3 0.86	16	30	12.8 0.91	8	20	-0.1 0.83	62	30	-0.2 0.82	59	30	-0.1 0.72	62				
<b>MODELO RITO 3X25 MODELO 898/1396</b> P: RITO 3X25 OF 5H11 EXT M: MODELO SAUGAHATCHEE MODELO 898	81094 URU 2001	28	1.1 0.83	92	28	2.7 0.77	32	17	4.3 0.79	10	18	12.8 0.82	8	-	-	-	15	0.2 0.63	46	15	0.1 0.50	43				
<b>MODELO RITO MODELO 359 T.E.</b> P: HYLINE RITO 9J9 278 M: MODELO DAN PATCH BLACK	69570 URU 1995	20	-0.3 0.82	38	10	-8.0 0.74	93	-	-	-	6	0.0 0.76	51	-	-	-	-	-	-	-	-	-				
<b>MODELO SANDSTONE MODELO RED 1152</b> P: BHC SANDSTONE M: MODELO NEW TREND COOPER 693 RED	78341 URU 2000	35	-0.8 0.90	16	63	-3.5 0.92	74	11	-4.0 0.86	90	45	-10.1 0.94	87	1	-0.5 0.67	86	20	0.5 0.76	35	20	-0.0 0.64	57				
<b>MODELO SAUGAHATCHEE POBRE 1135</b> P: LEACHMAN SAUGAHATCHEE 3000C M: EL POBRECITO 1725 YORKER G.N.	78244 URU 2000	21	0.2 0.85	59	23	-9.7 0.85	96	3	1.6 0.84	31	21	-7.6 0.88	80	14	-0.8 0.78	96	20	0.8 0.79	26	20	-0.1 0.67	58				

# Resumen de Padres Angus Consolidado del Mercosur - 2013

## Argentina - Brasil - Uruguay

Nombre	Registro CP Año	Nacer			Destete			Leche			Final			C.E.			A.O.B.			E.G.D.			Terneza (S.A.M.)			
		NH	DEP Accu	Per	NH	DEP Accu	Per	NN	DEP Accu	Per	NH	DEP Accu	Per	NH	DEP Accu	Per	NH	DEP Accu	Per	NH	DEP Accu	Per	CAST 2959	CAST UoG	CAPN 316	CAPN 4751
<b>MODELO WESTWIND MODELO 613 T.E.</b> P: WESTWIND RITO 8503 D J H 019 M: MODELO TONTO BLACK 240 T.E.	72790 URU 1997	72	0.3 0.93	64	61	-4.7 0.91	81	39	3.6 0.93	14	59	-2.4 0.94	61	28	-0.6 0.87	91	1	-0.7 0.83	71	1	-0.1 0.73	60				
<b>MODLEO SAUGAHATCHEE POBRE 1123 T</b> P: LEACHMAN SAUGAHATCHEE 3000C M: EL POBRECITO 1725 YORKER G.N.	78232 URU 2000	22	0.9 0.80	87	19	5.8 0.78	15	7	-0.8 0.78	60	12	8.0 0.81	19	5	-0.2 0.63	68	12	0.4 0.68	39	12	-0.1 0.58	66				
<b>MOHNEN DYNAMITE 1356</b> P: BALDRIDGE KABOOM K243 KCF M:	15585939 USA 2006	31	-0.1 0.83	47	18	1.8 0.77	38	-	-	-	14	10.8 0.58	12	8	-0.8 0.68	95	-	-	-	-	-	-				
<b>MOON 16078 ML SUCESOR</b> P: ANKONIAN BIG BANDOLIERMERE 10 M: MOON 15944 SKA AMERICA	741798 ARG 2004	76	-1.2 0.93	8	55	-6.8 0.90	90	2	3.0 0.55	18	43	-16.6 0.79	97	23	0.4 0.87	20	42	-1.3 0.90	85	43	-0.2 0.91	80	++	--	+-	+-
<b>MOON 16621 RITMO</b> P: LEACHMAN RIGHT TIME M: MOON 15793 MARGUERITTE	717050 ARG 1999	458	0.4 0.98	71	433	1.7 0.95	39	245	3.9 0.92	12	336	19.3 0.90	2	148	0.6 0.96	11	195	2.2 0.96	4	191	0.3 0.96	19	++	+-	+-	+-
<b>MOON 16657 PW GANADOR-T/E-</b> P: ANKONIAN BIG BANDOLIERMERE 10 M: MOON 15090 BLONDETTA	722788 ARG 2000	85	0.7 0.93	83	73	-6.8 0.83	90	23	-3.7 0.80	88	59	-11.6 0.71	90	18	-0.6 0.87	90	8	0.7 0.57	28	5	-0.2 0.52	80	++	+-	--	+-
<b>MOON 16661 DB MELATITO</b> P: MOON 5825 TOPEQUITY M: MOON 15813 MARGUERITE	720900 ARG 2000	58	-1.4 0.85	5	54	-10.7 0.85	98	18	0.2 0.53	48	44	-35.7 0.72	100	22	-0.2 0.84	66	29	-1.1 0.85	81	29	-0.1 0.85	69	++	--	+-	++
<b>MOON 16663 B B PREDOMINIO</b> P: MOON 12043 BIGBANDOMINATOR M: MOON 15818 ACTRESS	723735 ARG 2000	190	-0.1 0.85	47	89	-3.5 0.85	75	16	1.7 0.57	31	10	-13.6 0.49	94	2	-0.4 0.69	80	-	-	-	-	-	-	++	+-	+-	+-
<b>MOON 16682 EXT BEBEDOR</b> P: ANKONIAN BIG BANDOLIERMERE 10 M: MOON 15769 ZADY	722243 ARG 2000	109	0.4 0.85	71	51	-7.5 0.84	92	7	-2.0 0.59	74	8	-13.8 0.49	94	7	-0.4 0.79	80	7	-1.6 0.58	90	7	-0.3 0.59	88	++	+-	--	+-
<b>MOON 16687 NH MOSQUETERO-T/E-</b> P: ANKONIAN BIG BANDOLIERMERE 10 M: MOON 15761 MANOLA	738878 ARG 2000	66	0.4 0.85	71	60	-3.9 0.85	77	21	-3.3 0.75	85	55	-9.6 0.76	86	30	0.2 0.85	34	57	-0.9 0.85	76	57	-0.0 0.85	56	++	+-	--	+-
<b>MOON 16748 BM COLOSO</b> P: ANKONIAN BIG BANDOLIERMERE 10 M: MOON 15780 EVOLERA	729569 ARG 2002	28	0.0 0.85	53	21	-9.5 0.76	96	7	0.1 0.60	50	18	-15.8 0.66	96	9	0.7 0.82	7	18	-3.7 0.84	100	18	0.4 0.85	11	++	++	++	++
<b>MOON 16758 PW AROMO</b> P: ANKONIAN BIG BANDOLIERMERE 10 M: MOON 14796 MARGUERITE	733658 ARG 2002	47	0.4 0.85	71	35	-0.1 0.82	52	7	-4.4 0.61	92	33	-11.4 0.72	90	13	0.2 0.82	34	33	-4.0 0.85	100	34	-0.6 0.85	99	++	+-	+-	++
<b>MOON 16800 LT TAMBOR</b> P: MOON 16621 RITMO M: MOON 15907 BAND BARONESA-T/E-	738462 ARG 2003	70	0.6 0.90	80	65	-1.3 0.89	60	2	0.1 0.61	50	53	4.3 0.86	32	15	0.3 0.83	28	13	1.0 0.82	20	13	0.7 0.82	1				
<b>MOON 16803 DB REGRESO</b> P: MOON 16621 RITMO M: MOON 15868 BAND CORVINA	738191 ARG 2003	27	-1.7 0.84	2	26	-9.9 0.78	97	-	-	-	3	-8.9 0.54	84	-	-	-	-	-	-	-	-	-				
<b>MOON 16810 RG RIGOR</b> P: O C C HEADLINER 661H M: MOON 15842 REVORIGUOSA	739108 ARG 2003	44	1.2 0.85	94	37	6.6 0.85	12	-	-	-	22	20.8 0.74	1	12	0.9 0.83	3	24	1.8 0.85	7	24	0.5 0.85	6				

# Resumen de Padres Angus Consolidado del Mercosur - 2013

## Argentina - Brasil - Uruguay

Nombre	Registro CP Año	Nacer			Destete			Leche			Final			C.E.			A.O.B.			E.G.D.			Terneza (S.A.M.)			
		NH	DEP Accu	Per	NH	DEP Accu	Per	NN	DEP Accu	Per	NH	DEP Accu	Per	NH	DEP Accu	Per	NH	DEP Accu	Per	NH	DEP Accu	Per	CAST 2959	CAST UoG	CAPN 316	CAPN 4751
<b>MOON 16816 PW YEYE-T/E-</b> P: ANKONIAN BIG BANDOLIERMERE 10 M: MOON 15329 BLONDETTA	738463 ARG 2003	91	-0.7 0.85	21	45	-8.9 0.84	95	-	-	-	14	-21.8 0.64	99	-	-	-	-	-	-	-	-	-				
<b>MOON 16824 JR ALCANCE-T/E-</b> P: LEACHMAN HIT THE MARK M: TRES MARIAS 6246 JUNIOR 5136	741744 ARG 2003	62	0.0 0.85	53	40	7.0 0.83	11	-	-	-	10	8.7 0.64	17	-	-	-	-	-	-	-	-	-				
<b>MOON 16861 DB TONEL</b> P: MOON 16621 BITMO M: MOON 15953 BAND CUATRERA	741732 ARG 2004	39	-0.2 0.88	43	32	1.8 0.84	38	4	-4.4 0.66	92	22	2.4 0.72	40	14	0.5 0.85	15	20	0.4 0.85	37	20	1.3 0.85	1	++	+-	+-	++
<b>MOON 16862 BB FESTIVAL</b> P: TRES MARIAS 5887 HORNERO-T/E- M: MOON 15889 POWER FESTIVA-T/E-	745013 ARG 2004	53	0.5 0.85	76	45	4.1 0.85	24	3	2.4 0.67	24	35	-2.9 0.77	63	17	-0.2 0.85	66	35	-1.0 0.85	78	35	-0.0 0.85	56				
<b>MOON 16922 DB URUTAU</b> P: TRES MARIAS 5887 HORNERO-T/E- M: MOON 15821 RUBELINE	747319 ARG 2005	110	-0.6 0.94	25	85	-2.8 0.92	70	-	-	-	62	-16.1 0.82	96	35	-0.4 0.89	80	57	-1.5 0.90	88	57	0.5 0.91	6				
<b>MOON 16950 NH CONFUCIO-T/E-</b> P: ANKONIAN BIG BANDOLIERMERE 10 M: MOON 15767 ZADY	751930 ARG 2005	42	-0.1 0.85	47	38	-0.2 0.82	53	4	-3.0 0.61	83	20	-5.6 0.63	74	18	-0.1 0.79	59	21	-0.6 0.80	68	21	0.1 0.80	42				
<b>MOON 16979 BB FESTIN</b> P: O C C HEADLINER 661H M: MOON 15889 POWER FESTIVA-T/E-	749519 ARG 2005	103	0.0 0.85	53	82	-11.8 0.85	98	3	2.7 0.67	21	46	-21.7 0.79	99	31	-0.7 0.85	93	53	2.5 0.85	2	53	0.4 0.85	11				
<b>MOON 16997 BAND CHIMANGO-T/E-</b> P: ANKONIAN BIG BANDOLIERMERE 10 M: MOON 15925 WINDY BANDADA-T/E-	772753 ARG 2005	20	0.0 0.81	53	20	1.8 0.75	38	-	-	-	17	-4.8 0.67	71	6	0.6 0.80	11	18	-1.0 0.83	78	18	0.3 0.83	19	++	++		+-
<b>MOON 17080 CP CANTOR-T/E-</b> P: LA LEGUA CANYON 8279-T/E- M: LA LEGUA COPPER 6822 PUCARA-T/E	765170 ARG 2007	45	0.9 0.85	88	40	3.7 0.85	26	-	-	-	27	3.3 0.79	37	15	-0.7 0.85	93	28	1.4 0.85	13	28	0.7 0.85	1	++	++	+-	+-
<b>MOON 17148 BB BODEG?N-T/E-</b> P: MOON 16800 LT TAMBOR M: MOON 15939 STOCK FRESIA	765640 ARG 2007	80	0.9 0.85	88	82	4.4 0.85	22	-	-	-	53	8.5 0.77	18	28	0.8 0.83	5	-	-	-	-	-	-	++	+-	++	++
<b>MOON 17264 HO TRASCENDIDO-T/E-</b> P: S A V 8180 TRAVELER 004 M: MOON 16190 STOCK LANTANA	779091 ARG 2009	24	1.0 0.84	91	22	7.4 0.82	9	-	-	-	-	-	-	-	-	-	-	-	-	-	-	-	++	++	--	+-
<b>MOON 17290 BB MIRLO-T/E-</b> P: TRES MARIAS 5887 HORNERO-T/E- M: MOON 15939 STOCK FRESIA	787107 ARG 2009	16	0.3 0.81	67	15	-7.3 0.78	91	-	-	-	-	-	-	-	-	-	-	-	-	-	-	-				
<b>MOON LITO 17146-T/E- BB SAMURAI</b> P: TRES MARIAS 4955 SACARIAS-T/E- M: MOON 15939 STOCK FRESIA	764476 ARG 2007	80	0.9 0.85	88	60	-1.2 0.85	60	-	-	-	18	3.3 0.75	37	9	-0.1 0.82	59	19	0.8 0.85	25	19	0.8 0.85	1	++	++	+-	++
<b>MOON MOON 17205 RM RECORRIDO-T/E-</b> P: ANKONIAN BIG BANDOLIERMERE 10 M: MOON 16033 DISC DISTANCIA-T/E-	770440 ARG 2008	26	0.4 0.84	71	24	-4.5 0.81	80	-	-	-	14	-3.2 0.67	65	1	1.4 0.72	1	-	-	-	-	-	-	++	+-	+-	+-
<b>MORRIS EXT 3292 GRINGO 3-T/E-</b> P: N BAR EMULATION EXT M: MORRIS MISS SAUCY 1956 G GRINGO	738139 ARG 2004	39	0.5 0.86	76	27	-0.2 0.80	53	2	3.8 0.68	13	15	1.9 0.68	43	9	0.0 0.81	50	8	0.8 0.79	25	8	0.5 0.80	6				

# Resumen de Padres Angus Consolidado del Mercosur - 2013

## Argentina - Brasil - Uruguay

Nombre	Registro CP Año	Nacer			Destete			Leche			Final			C.E.			A.O.B.			E.G.D.			Terneza (S.A.M.)			
		NH	DEP Accu	Per	NH	DEP Accu	Per	NN	DEP Accu	Per	NH	DEP Accu	Per	NH	DEP Accu	Per	NH	DEP Accu	Per	NH	DEP Accu	Per	CAST 2959	CAST UoG	CAPN 316	CAPN 4751
<b>MORRIS FAMOSO 3287 STOCKMAN</b> P: MORRIS FAME 2898 OSCAR 711 2-T/ M: MORRIS GRINGA 3013 STOCKMAN	737856 ARG 2004	8	0.5 0.71	76	10	4.1 0.64	24	-	-	-	4	10.9 0.42	12	-	-	-	-	-	-	-	-	-				
<b>MORRIS REGAL 2519 G GENERAL-T/E-</b> P: R R REGAL 1459 M: MORRIS 1274 NANCY GRAN GENERAL	710390 ARG 1997	35	0.6 0.86	79	40	9.6 0.67	4	2	5.7 0.54	4	25	7.6 0.52	21	22	0.2 0.84	34	4	-1.1 0.53	81	4	-0.0 0.53	56				
<b>MORRIS TRAV 6807 2963 STEPA-T/E/I-</b> P: D H D TRAVELER 6807 M: HYLINE PRIDE LUCY 416	733694 ARG 2001	37	-0.2 0.86	43	27	-2.7 0.78	70	2	1.1 0.60	38	17	3.7 0.62	35	9	0.1 0.82	42	13	-1.6 0.82	90	14	0.2 0.83	29				
<b>MSAN JUAN 02 PINTA B.H3</b> P: BELCHA 23 PINTA BUENO M: HURA 216 ELMONA	98438 URU 2007	27	0.3 0.87	64	27	5.9 0.87	15	-	-	-	11	-0.9 0.87	55	3	-0.2 0.70	67	10	0.2 0.75	44	10	0.1 0.66	35				
<b>MULAS 1165 P.BUENO</b> P: BELCHA 23 PINTA BUENO M: MULAS 623 MART 267	106897 URU 2009	16	0.7 0.82	81	15	3.3 0.81	28	-	-	-	-	-	-	-	-	-	-	-	-	-	-	-				
<b>MULAS 199 - FULLBACK</b> P: RITO 9FB3 OF 5H11 FULLBACK M: MODELO BOARD WALK LADY BLOOM	78599 URU 2000	65	0.7 0.93	83	62	0.8 0.92	45	25	-0.2 0.92	53	55	-2.9 0.94	63	27	0.3 0.86	28	54	0.2 0.88	44	54	-0.0 0.81	54				
<b>MULAS 257 - CANYON INNOVAT</b> P: LARKS CANYON 74D4 M: FLORENCIA 98 INNOVATOR TOMIL	80553 URU 2001	68	0.3 0.93	65	64	2.0 0.92	37	22	0.5 0.92	44	58	1.0 0.94	46	34	-0.1 0.87	56	56	-1.8 0.89	93	56	-0.1 0.82	65				
<b>MULAS 425 - M 199</b> P: MULAS 199 - FULLBACK M: ALTA GEN GOVERNOR 49 T.E.I.	82638 URU 2003	32	1.3 0.88	95	56	-7.9 0.88	93	14	0.0 0.87	50	52	-17.3 0.91	97	14	0.1 0.68	46	52	-1.0 0.83	80	51	0.0 0.73	49				
<b>MULAS 487 F. DIRECT</b> P: C A FUTURE DIRECTION 5321 M: SHE'S A TEQUILA LADY 5	83416 URU 2003	60	0.3 0.93	67	58	5.6 0.92	16	20	-0.2 0.91	54	54	5.5 0.94	28	32	0.7 0.87	9	53	0.2 0.88	45	53	0.1 0.81	43				
<b>MULAS 569 F.DIRECT</b> P: C A FUTURE DIRECTION 5321 M: EL PUESTO	88368 URU 2004	14	0.9 0.83	87	14	-7.9 0.83	93	6	2.5 0.82	23	13	-9.9 0.88	87	7	-0.6 0.77	91	13	-1.0 0.78	80	13	0.1 0.67	34				
<b>MULAS 571 WAIMATA</b> P: ZOOM 941 OF WAIMATA AB M: MULAS 273 W613 MOD 370	88370 URU 2004	25	1.1 0.87	92	25	4.8 0.87	20	10	3.6 0.86	14	24	9.3 0.91	16	12	0.1 0.81	41	24	0.1 0.82	47	24	-0.0 0.72	55				
<b>MULAS 667 LIDER</b> P: O C C HEADLINER 661H M: MODELO MODELO POBRE 727	90445 URU 2005	50	0.1 0.91	58	65	5.2 0.93	18	11	-5.6 0.89	96	59	-7.7 0.94	81	24	-0.6 0.82	89	59	0.4 0.88	40	59	-0.1 0.81	59				
<b>MULAS 685 H3 GC</b> P: HURA 3 EXT 322 M: SHE'S ABDUL'S LADY 9	91851 URU 2005	82	-1.1 0.94	10	59	-7.2 0.92	91	6	1.7 0.86	31	35	-8.3 0.92	83	7	-0.2 0.71	66	35	-0.2 0.84	56	35	0.2 0.75	29				
<b>MULAS 829 M257</b> P: MULAS 257 - CANYON INNOVAT M: MULAS 370 G.C.	94991 URU 2006	50	0.5 0.92	76	42	11.4 0.90	2	-	-	-	32	16.1 0.92	4	18	0.3 0.82	28	30	-0.6 0.84	70	30	-0.2 0.74	71				
<b>MULAS 835 VIRILE</b> P: BIEBER VIRILE 7038 M: MULAS 275 1 MART 18 PUESTO	94997 URU 2006	96	-0.1 0.94	48	77	12.1 0.93	2	-	-	-	55	13.2 0.94	8	25	-0.0 0.84	54	55	1.9 0.88	6	55	-0.0 0.79	56				

# Resumen de Padres Angus Consolidado del Mercosur - 2013

## Argentina - Brasil - Uruguay

Nombre	Registro CP Año	Nacer			Destete			Leche			Final			C.E.			A.O.B.			E.G.D.			Terneza (S.A.M.)			
		NH	DEP Accu	Per	NH	DEP Accu	Per	NN	DEP Accu	Per	NH	DEP Accu	Per	NH	DEP Accu	Per	NH	DEP Accu	Per	NH	DEP Accu	Per	CAST 2959	CAST UoG	CAPN 316	CAPN 4751
MULAS 894 H140 P: HURA 140 270 3X17 M: MULAS 435 MULAS 199	98278 URU 2007	54	-0.0 0.92	50	70	4.6 0.93	21	-	-	-	45	-2.0 0.94	60	18	-0.1 0.83	60	45	-0.1 0.86	55	43	0.2 0.79	25				
MURMULLOS 32 LIDER P: O C C HEADLINER 661H M: LASHERAS KATYA 0098	777292 ARG 2007	89	-0.1 0.85	47	66	3.9 0.85	25	-	-	-	53	-3.5 0.83	66	3	-0.4 0.62	80	-	-	-	-	-	-				
MUSHRUSH IMPRESSIVE CA U236 P: BUF CRK LANCER R017 M:	1295159 USA 2008	31	-2.4 0.80	1	30	-6.8 0.83	90	-	-	-	-	-	-	-	-	-	-	-	-	-	-					
MVF VRD DATELINE 913P P: VERMILION DATELINE 7078 M: MVF LADY DI 60K	1232661 CAN 2004	179	1.5 0.94	97	167	2.0 0.94	37	28	-2.9 0.86	81	125	-1.6 0.93	58	64	-0.1 0.88	58	57	-1.4 0.86	87	52	-0.1 0.81	58				
MVHF INNOVATOR 49B P: TC STOCKMAN M: MVF TIBBIE 15T	751295 CAN 1992	11	-0.5 0.64	29	12	-3.8 0.53	76	21	5.7 0.79	4	-	-	-	1	-0.2 0.40	66	-	-	-	-	-					
MYTTY IN FOCUS P: S A F FOCUS OF E R M: MYTTY COUNTESS 906	13880818 USA 2001	137	-0.6 0.93	25	132	0.6 0.93	47	3	1.5 0.78	33	57	7.0 0.89	23	16	0.4 0.77	22	14	0.9 0.70	23	14	-0.1 0.60	62				
N BAR EMULATION EXT P: EMULATION N BAR 5522 M: N BAR PRIMROSE 2424	10776479 USA 1986	1510	-0.0 0.99	49	1459	2.0 0.98	37	1817	1.2 0.97	37	969	6.7 0.97	23	351	-0.1 0.99	58	199	0.5 0.97	34	190	0.6 0.96	2	--	--	++	++
N BAR PRIME TIME D806 P: GARDENS PRIME TIME M: N BAR MISS EMULOUS A404	12557724 USA 1996	210	-1.0 0.96	11	197	-9.0 0.96	95	40	3.7 0.93	13	154	-6.9 0.97	78	66	-0.1 0.91	57	101	-1.4 0.93	87	99	0.4 0.88	10				
NEO-SHO MILLENIUM 065G P: LEACHMAN HIGH YIELD 1802C M: MS NEO-SHO 2131-C302	596263 USA 1997	136	0.2 0.94	61	120	3.3 0.93	28	23	-0.5 0.35	57	64	3.8 0.89	34	5	-0.3 0.64	71	-	-	-	-	-					
NICHOLS BANDO B59 P: TEHAMA BANDO 155 M: NICHOLS BLACKCAP Z131	11815005 USA 1992	455	0.6 0.97	78	440	0.8 0.84	45	160	0.8 0.82	41	146	0.5 0.85	49	76	0.6 0.93	11	2	0.0 0.39	49	2	-0.7 0.40	99				
NICHOLS BLACK INK Y118 P: NICHOLS SUPER SYSTEMS R43 M: NICHOLS HEIRESS W68	11319785 USA 1989	55	-0.6 0.92	24	40	-3.5 0.78	74	38	-4.8 0.81	93	27	-14.9 0.83	95	12	0.0 0.85	50	9	-0.9 0.71	77	8	-0.1 0.61	68				
NICHOLS HEAVY DUTY X100 P: NICHOLS SUPER SYSTEMS R43 M: NICHOLS MISS BARBARA U238	11167039 USA 1988	227	1.1 0.97	92	179	2.3 0.80	35	32	-2.8 0.67	81	101	11.0 0.57	12	34	1.2 0.92	1	-	-	-	-	-					
NICHOLS LANDMARK L56 P: NICHOLS BENCHMARK J32 M: NICHOLS BLACK ENCHANTRESS 855	9586830 USA 1979	749	0.7 0.99	83	692	3.9 0.91	25	1110	-0.6 0.79	58	382	5.5 0.85	28	163	-0.2 0.98	66	7	-0.6 0.61	68	7	0.1 0.61	42				
NICHOLS PERFORMA D162 P: NICHOLS FORMULA U193 M: NICHOLS LULA B87	12234092 USA 1994	1939	0.1 0.99	58	1920	-1.2 0.99	59	2092	0.5 0.99	44	1390	3.5 0.98	36	599	-0.1 0.99	57	725	-1.7 0.99	92	695	0.7 0.99	1				
NICHOLS PERFORMA J24 P: NICHOLS PERFORMA D162 M:	13478954 USA 1999	234	0.4 0.97	71	211	2.9 0.94	31	108	0.6 0.87	43	173	7.7 0.88	20	107	0.3 0.96	27	27	1.1 0.83	18	27	1.2 0.84	1	++	+-	++	+-

# Resumen de Padres Angus Consolidado del Mercosur - 2013

## Argentina - Brasil - Uruguay

Nombre	Registro CP Año	Nacer			Destete			Leche			Final			C.E.			A.O.B.			E.G.D.			Terneza (S.A.M.)			
		NH	DEP Accu	Per	NH	DEP Accu	Per	NN	DEP Accu	Per	NH	DEP Accu	Per	NH	DEP Accu	Per	NH	DEP Accu	Per	NH	DEP Accu	Per	CAST 2959	CAST UoG	CAPN 316	CAPN 4751
<b>NICHOLS STERLING SILVER J60</b> P: FINKS 5522-6148 M: J NICHOLS GLORIA B304	13505559 USA 1999	148	0.0 0.95	53	153	3.6 0.89	27	40	-0.8 0.79	60	81	6.3 0.75	25	31	0.4 0.87	21	14	-2.7 0.72	99	13	-0.6 0.70	99	++	+-	++	++
<b>NICHOLS SUPER DUTY D85</b> P: NICHOLS HEAVY DUTY X100 M: NICHOLS BLACKBIRD Y64	12234067 USA 1994	102	1.4 0.95	97	100	7.1 0.81	10	113	-2.4 0.70	77	73	13.9 0.64	7	21	0.2 0.91	34	2	-0.7 0.40	71	2	0.8 0.41	1				
<b>NICOLS OF YPOA 2</b> P: NICHOLS SUPER SYSTEMS R43 M: LADY BANKALYST OF YPOA 3	77741 URU 1999	15	1.3 0.73	95	16	-1.2 0.67	59	-	-	-	7	-9.2 0.66	85	-	-	-	7	-1.0 0.50	80	7	0.0 0.40	48				
<b>NORMAN 393 FUTURE 43/35 DEL PARANA</b> P: FUTURE HEAVENLY DEL PARANA M: FIONA GLACIER DEL PARANA	91592 URU 2005	15	-1.2 0.81	7	15	-7.6 0.81	92	-	-	-	-	-	-	-	-	-	-	-	-	-	-	-				
<b>NORTHERN IMPROVEMENT 4480 GF</b> P: TC STOCKMAN 365 M:	13054003 USA 1998	133	-0.3 0.95	38	126	2.4 0.87	34	44	2.6 0.79	22	86	-7.6 0.72	81	39	-0.1 0.90	59	37	-2.3 0.86	97	39	-1.0 0.86	100				
<b>NORTHLINE FAT TONY 605U</b> P: SVR GANGSTER 14S M: NORTHLINE RUBY 0305N	1299911 CAN 2008	34	0.6 0.81	77	34	-1.4 0.81	61	-	-	-	7	-11.5 0.36	90	3	-0.8 0.43	95	7	-0.9 0.51	76	7	-0.3 0.51	88				
<b>NUEVO PRINCIPIO 1 JUANITO</b> P: TRES MARIAS 4955 SACARIAS-T/E- M: NATA 191 STOCKMAN VAQ 50	744512 ARG 2004	25	-0.1 0.76	47	26	0.3 0.77	49	-	-	-	21	3.9 0.68	34	21	0.2 0.79	34	2	0.8 0.36	25	2	-0.1 0.37	69				
<b>ÑATA 128 VAQUERO HEAVENLY 34</b> P: BUF CRK VAQUERO 1626 M: NATA 34 HEAVENLY 4508	720375 ARG 2000	43	-0.1 0.85	47	43	-0.6 0.82	55	11	-1.2 0.61	65	16	-1.5 0.58	57	9	0.6 0.81	11	-	-	-	-	-	-	++	++	--	--
<b>ÑATA 320 WIDESPREAD BP 8988-T/E-</b> P: WHITESTONE WIDESPREAD MB M: BLACK PRINCESS 8988 EMINENTIA-T	741756 ARG 2004	14	0.1 0.81	57	12	1.1 0.75	43	-	-	-	10	0.4 0.66	49	6	-0.2 0.81	66	4	-0.1 0.75	53	4	-0.0 0.76	56	++	++	--	++
<b>ÑATA 322 MAMBITO CHOCHICO 4534-T/E</b> P: ALGUIL MAMBO 434 CHICO-T/E- M: COCHICOS TAMARIK C 22	741757 ARG 2004	81	-0.2 0.85	39	68	0.7 0.85	46	10	0.7 0.67	42	54	0.3 0.80	50	41	0.6 0.85	11	11	0.8 0.76	27	11	0.2 0.77	20	++	++	--	+-
<b>ÑATA 323 SACARIAS LH16-T/E-</b> P: TRES MARIAS 4955 SACARIAS-T/E- M: LASHERAS 0016 ST365 MUSETA-T/E-	750651 ARG 2004	147	0.0 0.85	53	103	1.5 0.85	40	2	-0.8 0.66	60	67	-2.4 0.85	61	68	0.1 0.85	42	38	1.0 0.85	20	38	-0.1 0.85	69	++	++	--	++
<b>ÑATA 423 HOMERO COCHICO 4534-T/E-</b> P: ALGUIL 847 HOMERO-T/E- M: COCHICOS TAMARIK C 22	756143 ARG 2006	18	-1.3 0.72	6	15	-5.0 0.68	83	-	-	-	10	-15.8 0.52	96	6	0.2 0.74	34	1	0.2 0.52	43	1	-0.7 0.54	99				
<b>ÑATA 511 VRD BLACKBIRD 0270-T/E-</b> P: VERMILION DATELINE 7078 M: LEACHMAN BLACKBIRD 0270-T/E/I-	768763 ARG 2007	15	0.5 0.74	76	17	9.4 0.73	5	-	-	-	6	16.7 0.59	3	6	0.1 0.69	42	2	0.5 0.30	34	2	-0.1 0.31	69				
<b>O C C BONANZA 880B</b> P: N BAR EMULATION EXT M:	11952564 USA 1992	74	-0.2 0.91	43	63	-6.8 0.82	90	45	5.4 0.71	5	35	-14.0 0.64	94	13	-0.2 0.77	66	18	-1.4 0.76	87	18	-0.4 0.76	94				
<b>O C C DISCOVERY 918D</b> P: RITO 9FB3 OF 5H11 FULLBACK M: ERICA LASSIE OF RR 766B	12374740 USA 1994	1570	-0.0 0.99	49	1577	-1.8 0.97	63	1069	4.2 0.97	10	1082	1.2 0.97	45	466	0.0 0.99	50	298	0.6 0.98	32	281	0.3 0.98	19				



# Resumen de Padres Angus Consolidado del Mercosur - 2013

## Argentina - Brasil - Uruguay

Nombre	Registro CP Año	Nacer			Destete			Leche			Final			C.E.			A.O.B.			E.G.D.			Terneza (S.A.M.)			
		NH	DEP Accu	Per	NH	DEP Accu	Per	NN	DEP Accu	Per	NH	DEP Accu	Per	NH	DEP Accu	Per	NH	DEP Accu	Per	NH	DEP Accu	Per	CAST 2959	CAST UoG	CAPN 316	CAPN 4751
<b>O C C EMBLAZON 854E</b> P: D H D TRAVELER 6807 M: DIXIE ERICA OF CH 1019	12514348 USA 1995	42	-0.2 0.90	43	38	3.2 0.88	29	8	-1.8 0.81	71	19	3.8 0.85	35	10	-0.5 0.82	84	15	0.4 0.80	38	15	-0.0 0.78	53				
<b>O C C GREAT PLAINS 943G</b> P: N BAR EMULATION EXT M: DIXIE ERICA OF CH 1019	13092912 USA 1997	176	-0.3 0.96	35	171	1.7 0.93	38	124	3.0 0.87	18	144	1.7 0.89	43	69	-0.7 0.94	92	45	0.4 0.88	38	44	-0.6 0.88	98				
<b>O C C HEADLINER 661H</b> P: O C C EMBLAZON 854E M: OCC JUANADA 858F	13235201 USA 1998	9099	-0.2 0.99	40	8521	1.3 0.99	42	2465	2.0 0.99	27	5140	3.1 0.99	37	3005	-0.0 0.99	51	1696	3.5 0.99	1	1665	0.4 0.99	7	++	++	--	+-
<b>O C C JOCKEY 655J</b> P: O C C ANCHOR 771A M: OCC DIXIE ERICA 907C	13509901 USA 1999	1631	-0.4 0.99	34	1440	-1.3 0.99	60	288	1.2 0.96	37	868	-0.3 0.97	52	657	0.1 0.99	42	335	0.8 0.97	27	327	-0.5 0.97	97	+-	+-	--	++
<b>O C C JOKER 620J</b> P: O C C EMBLAZON 854E M:	13492457 USA 1999	65	-0.5 0.90	29	53	5.7 0.87	16	18	-2.2 0.66	76	27	7.4 0.66	21	12	0.1 0.75	42	8	-0.7 0.63	71	8	0.6 0.64	3				
<b>O C C KEY 747K</b> P: O C C GLADIATOR 612G M:	13785701 USA 2000	150	-0.7 0.96	21	141	-1.5 0.90	62	10	-1.7 0.73	71	112	-11.8 0.83	91	96	0.5 0.95	15	75	-0.9 0.93	76	74	-0.1 0.93	69	+-	+-	+-	+-
<b>O C C MAGNITUDE 805M</b> P: O C C EMBLAZON 854E M: OCC POLLYANNA 878G	14456390 USA 2002	98	0.1 0.92	57	84	3.4 0.92	28	9	1.6 0.68	31	52	4.5 0.83	32	36	0.1 0.88	43	24	-0.6 0.82	68	24	0.4 0.82	11				
<b>O C C PIQUA 732P</b> P: O C C EXODUS 712E M:	14940736 USA 2004	82	1.1 0.92	93	58	5.9 0.89	15	-	-	-	38	7.4 0.76	21	41	0.7 0.90	7	33	-0.7 0.86	71	33	-0.2 0.86	80				
<b>O C C PROTOTYPE 847P</b> P: O C C KANGA 886K M:	15269775 USA 2004	24	0.2 0.78	62	18	-1.8 0.72	64	-	-	-	-	-	-	9	0.2 0.70	34	-	-	-	1	0.4 0.30	11				
<b>O C C REAR END 751R</b> P: O C C HOMER 650H M:	15649977 USA 2005	491	-0.5 0.98	29	312	2.8 0.97	32	-	-	-	141	8.3 0.91	19	147	0.0 0.96	50	51	1.2 0.90	16	51	-0.1 0.90	69				
<b>O G L BATTLE CRY 427 128</b> P: NICHOLS EUREKA W57 M: O G L DUSTY ROSE 128 902	12215320 USA 1994	112	0.5 0.93	73	125	-1.6 0.81	62	94	0.1 0.81	49	83	6.1 0.83	26	38	0.6 0.90	13	23	-2.2 0.82	96	22	-0.3 0.80	85				
<b>O S U 6T6 ULTRA</b> P: S S TRAVELER 6T6 M: DF EMPRESS 6079	11870571 USA 1992	105	0.5 0.94	73	107	-5.0 0.89	82	85	3.0 0.91	18	62	1.0 0.93	46	22	0.2 0.88	38	11	-0.6 0.81	69	10	0.1 0.75	43				
<b>OHRR DAKOTA COPPER 29K</b> P: LEACHMAN COPPER ROB 1204D M: MESSMER OPHELIA	709597 USA 2000	67	0.1 0.90	55	66	0.2 0.89	49	-	-	-	57	7.7 0.89	20	30	-0.1 0.84	59	12	0.9 0.76	24	10	0.1 0.71	40				
<b>OLIVIER 405 LASCANO / 26 DEL PARAN</b> P: LASCANO 269 TINTO DEL PARANA M: EMY SANGUINE DEL PARANA	94247 URU 2006	21	0.2 0.79	60	21	-11.9 0.79	99	-	-	-	-	-	-	-	-	-	-	-	-	-	-	-				
<b>ONESESIS 182 RUSTICO LIDER SANTAND</b> P: O C C HEADLINER 661H M: ONESESIS 119 LADY SANTANDER-T/E	782974 ARG 2008	13	0.2 0.72	62	14	-1.3 0.71	60	-	-	-	-	-	-	-	-	-	-	-	-	-	-	-				



# Resumen de Padres Angus Consolidado del Mercosur - 2013

## Argentina - Brasil - Uruguay

Nombre	Registro CP Año	Nacer			Destete			Leche			Final			C.E.			A.O.B.			E.G.D.			Terneza (S.A.M.)			
		NH	DEP Accu	Per	NH	DEP Accu	Per	NN	DEP Accu	Per	NH	DEP Accu	Per	NH	DEP Accu	Per	NH	DEP Accu	Per	NH	DEP Accu	Per	CAST 2959	CAST UoG	CAPN 316	CAPN 4751
<b>ONESESIS 92 RUSTICO LEADER</b> P: O C C HEADLINER 661H M: ONESESIS LADY CAN AM	745116 ARG 2003	95	-0.2 0.85	43	104	1.5 0.85	40	7	-0.9 0.69	62	5	1.3 0.53	45	6	0.0 0.72	50	-	-	-	-	-	-				
<b>ONESESIS RUSTICO 76 JEWLIAN</b> P: EL ABRA YEWLIAM 4136 M: ONESESIS LADY SACARIAS	738118 ARG 2002	100	-1.5 0.85	3	103	-7.0 0.82	90	5	-4.6 0.50	92	-	-	-	19	-0.1 0.76	59	-	-	-	-	-	-				
<b>ONESESIS RUSTICO 78 SANTANDER</b> P: TRES MARIAS 4955 SACARIAS-T/E- M: ONESESIS LADY FANIDA	732675 ARG 2002	106	-0.5 0.85	29	106	-5.3 0.82	84	-	-	-	13	-7.4 0.51	80	12	-1.1 0.72	99	-	-	-	-	-	-				
<b>ORIENTAL 1 EVERREADY 3-748</b> P: THREE TREES EVERREADY C55D M: LECHIGUANA ORIENTAL	82858 URU 2003	26	-0.0 0.88	51	26	2.0 0.88	37	7	1.0 0.86	39	22	3.8 0.91	35	13	0.2 0.82	32	22	-0.9 0.83	77	22	0.0 0.72	45				
<b>ORIENTAL 11 AGGIE 2-743</b> P: C S U AGGIE EMULATION 2144 M: REMOLONA ORIENTAL	80103 URU 2001	53	-0.3 0.90	37	60	3.3 0.90	28	31	0.1 0.89	50	23	4.0 0.92	34	5	-0.1 0.78	62	6	-0.6 0.70	68	6	-0.0 0.59	53				
<b>ORIENTAL 18 - RAINMAKER - 1 - 917</b> P: BASIN RAINMAKER 814Z M: CA?A HUECA ORIENTAL	83712 URU 2002	37	0.2 0.91	63	36	2.3 0.91	34	16	0.8 0.89	41	31	5.5 0.93	28	7	-0.1 0.78	55	28	2.1 0.86	5	28	0.1 0.76	40				
<b>ORIENTAL 19 RIPTIDE 3-684</b> P: WOODHILL RIPTIDE 823 606 M: DESMORONADA ORIENTAL	80090 URU 2001	27	-1.1 0.89	8	27	0.2 0.88	49	6	-3.0 0.85	83	18	-4.4 0.90	69	5	0.1 0.77	40	18	-2.3 0.79	97	17	-0.0 0.66	52				
<b>ORIENTAL 2 DILLON 5-639</b> P: LCC DILLON G689L M: ESCUADRA ORIENTAL	87873 URU 2004	17	-2.1 0.86	1	16	-17.3 0.85	100	3	3.5 0.83	14	15	-13.5 0.89	93	5	-0.1 0.76	55	15	0.5 0.80	35	15	-0.0 0.69	54				
<b>ORIENTAL 2 G. MAKER 13-525 TE</b> P: G A R GRID MAKER M: ZORRA ORIENTAL	90715 URU 2005	47	0.6 0.91	79	48	6.4 0.91	13	14	-3.6 0.89	87	36	0.5 0.93	49	15	0.0 0.81	49	35	1.2 0.86	18	34	-0.0 0.77	54				
<b>ORIENTAL 23-BANDO 111 4-911 T.E.</b> P: S E BANDO 111 M: TELA ARA?A ORIENTAL	96809 URU 2007	43	0.8 0.86	84	40	-0.1 0.85	52	-	-	-	37	0.3 0.88	49	20	0.0 0.76	48	36	-1.2 0.80	84	36	-0.0 0.71	51				
<b>ORIENTAL 29 P. BEEF 4-836</b> P: GAR PREMIUM BEEF M: LLAMARADA ORIENTAL	92073 URU 2005	55	0.2 0.91	62	45	-3.1 0.90	72	-	-	-	33	5.5 0.92	28	9	0.4 0.80	23	33	1.2 0.85	17	32	0.1 0.75	31				
<b>ORIENTAL 3 616 4-637</b> P: RITO 616 OF 4B20 6807 M: ORILLA ORIENTAL	80096 URU 2001	66	0.4 0.94	72	66	1.0 0.94	44	21	-2.5 0.92	79	61	-7.6 0.96	80	26	0.4 0.88	23	61	-0.3 0.90	59	61	-0.1 0.83	63				
<b>ORIENTAL 35 BEXTOR 20-525 T.E.</b> P: CRA BEXTOR 872 5205 608 M: ZORRA ORIENTAL	93198 URU 2006	124	-0.1 0.95	48	118	-2.0 0.95	65	22	-1.6 0.91	70	89	-7.0 0.96	78	45	-0.3 0.88	73	81	-0.2 0.91	56	82	-0.1 0.84	63				
<b>ORIENTAL 4 G. MAKER 15-525 TE</b> P: G A R GRID MAKER M: ZORRA ORIENTAL	90718 URU 2005	182	0.7 0.96	81	175	-2.6 0.96	69	26	-0.7 0.92	60	104	-5.6 0.96	74	35	-0.1 0.86	58	79	2.1 0.90	5	79	0.0 0.83	46				
<b>ORIENTAL 4 LIDER 1-816</b> P: O C C HEADLINER 661H M: MANGANGA ORIENTAL	87856 URU 2004	370	0.7 0.98	81	362	4.2 0.98	23	89	-0.5 0.96	57	301	4.6 0.98	31	123	0.3 0.94	27	293	2.1 0.96	5	291	-0.0 0.93	55				

# Resumen de Padres Angus Consolidado del Mercosur - 2013

## Argentina - Brasil - Uruguay

Nombre	Registro CP Año	Nacer			Destete			Leche			Final			C.E.			A.O.B.			E.G.D.			Terneza (S.A.M.)				
		NH	DEP Accu	Per	NH	DEP Accu	Per	NN	DEP Accu	Per	NH	DEP Accu	Per	NH	DEP Accu	Per	NH	DEP Accu	Per	NH	DEP Accu	Per	CAST 2959	CAST UoG	CAPN 316	CAPN 4751	
<b>ORIENTAL 48 P. BEEF 12-637 TE</b> P: GAR PREMIUM BEEF M: ORILLA ORIENTAL	93197 URU 2006	57	1.6 0.90	98	55	-0.3 0.90	53	29	-1.6 0.90	69	52	-2.5 0.93	62	32	0.2 0.83	37	52	0.5 0.86	35	51	0.0 0.78	48					
<b>ORIENTAL 5 DILLON 5-712</b> P: LCC DILLON G689L M: MORENA LINDA ORIENTAL	87893 URU 2004	31	-0.2 0.89	43	30	-0.0 0.88	51	9	2.2 0.85	26	17	6.7 0.90	23	11	0.6 0.81	12	17	1.0 0.81	23	17	0.1 0.71	38					
<b>ORIENTAL 52-BEXTOR-3-1037</b> P: CRA BEXTOR 872 5205 608 M: ORIENTAL SPECTRUM 10 2-738	99380 URU 2007	47	2.1 0.91	100	40	-0.7 0.90	56	-	-	-	17	-4.5 0.90	70	8	-0.8 0.78	95	17	0.1 0.80	49	17	-0.0 0.70	56					
<b>ORIENTAL 8 PREDESTINED 26 525 TE</b> P: GAR PREDESTINED M: ZORRA ORIENTAL	100937 URU 2008	43	-0.1 0.87	44	34	-4.3 0.86	79	-	-	-	29	-14.7 0.87	95	14	-0.8 0.72	94	29	-0.3 0.78	60	29	-0.0 0.67	51					
<b>ORIENTAL 9 PREDESTINED 21 911 TE</b> P: GAR PREDESTINED M: TELA ARA?A ORIENTAL	100938 URU 2008	27	0.2 0.85	60	23	-4.0 0.83	77	-	-	-	22	2.7 0.86	39	10	0.2 0.70	34	22	-0.5 0.77	65	22	-0.0 0.66	56					
<b>ORIENTAL AGGIE 12 2-708</b> P: C S U AGGIE EMULATION 2144 M: LAMENTADA ORIENTAL	81102 URU 2001	54	-1.1 0.93	9	54	-6.9 0.92	90	14	0.7 0.90	43	36	-6.6 0.94	77	6	0.3 0.80	25	36	-2.3 0.86	97	36	-0.0 0.76	57					
<b>ORIENTAL AGGIE 15 2-726</b> P: C S U AGGIE EMULATION 2144 M: NEGRA ORIENTAL	81119 URU 2001	30	-0.2 0.89	39	30	-3.5 0.89	74	8	1.6 0.86	32	22	-1.9 0.91	59	6	0.0 0.78	49	22	-1.8 0.81	94	22	-0.0 0.69	51					
<b>ORIENTAL TE35 BOCA NEGRA 104</b> P: DOBLE HACHE 33 ORIENTAL TE M: CATANDUVA JUIZA STRYKER 1195	O118764 BRA 2006	42	0.2 0.86	60	34	-3.9 0.83	77	-	-	-	16	-2.4 0.74	61	-	-	-	5	-0.2 0.67	58	5	-0.0 0.67	51					
<b>ORIENTAL-10-1246-1-1242</b> P: ORIENTAL 4 LIDER 1-816 M: ORIENTAL 23 BEXTOR 2-911	97400 URU 2007	31	0.7 0.90	83	26	6.3 0.88	13	4	0.7 0.84	43	20	11.6 0.89	10	12	0.6 0.77	10	20	1.7 0.80	9	20	-0.0 0.71	55					
<b>ORIENTAL-17 G.MAKER 7 1257 T.E</b> P: G A R GRID MAKER M: ORIENTAL 9 LIDER 1-1003	104924 URU 2009	43	1.7 0.90	98	29	0.3 0.87	49	-	-	-	15	2.0 0.87	42	9	0.2 0.72	32	15	1.8 0.76	8	14	0.0 0.66	47					
<b>OSVI EMIR</b> P: O C C JOCKEY 655J M: LA LEGUA EXT 7108 MU?ECA III	747541 ARG 2005	17	-0.8 0.74	17	15	-2.1 0.72	66	2	-2.4 0.59	77	9	-3.0 0.62	64	2	-0.3 0.64	73	-	-	-	-	-	-					
<b>OTTONO B1777 TE HERDEIRO</b> P: GLACIER MARIAS 548 M: SARABANA 024 TE PAMERA	O111950 BRA 2005	133	0.1 0.94	58	126	5.7 0.93	15	-	-	-	73	4.8 0.90	31	29	-0.1 0.82	58	8	0.7 0.69	28	8	0.0 0.69	47					
<b>OTTONO B1888 TE REGENTE</b> P: WEBR DOC HOLLIDAY 2N M: SARABANA 024 TE PAMERA	O123949 BRA 2006	54	-0.2 0.88	41	48	2.0 0.87	37	-	-	-	44	2.4 0.86	40	-	-	-	33	0.4 0.83	40	33	-0.1 0.83	68					
<b>OTTONO B444 TEI DON PANCHO</b> P: BHC STRYKER M: DON PANCHO 22 RED LADY 10	O067758 BRA 1995	1198	0.3 0.98	63	1136	0.5 0.98	47	517	0.4 0.92	46	855	2.4 0.98	40	170	0.0 0.96	47	57	0.3 0.91	41	51	-0.0 0.90	53					
<b>OTTONO B600 TE DADDY</b> P: WESTWIND RITO 8503-DJH-019 M: OTTONO B450 TEI TEIA	O073032 BRA 1997	719	0.6 0.97	80	621	-0.5 0.97	55	209	4.7 0.89	8	381	1.1 0.97	46	120	-0.4 0.94	83	43	-0.0 0.88	51	40	0.0 0.85	50					

# Resumen de Padres Angus Consolidado del Mercosur - 2013

## Argentina - Brasil - Uruguay

Nombre	Registro CP Año	Nacer			Destete			Leche			Final			C.E.			A.O.B.			E.G.D.			Terneza (S.A.M.)			
		NH	DEP Accu	Per	NH	DEP Accu	Per	NN	DEP Accu	Per	NH	DEP Accu	Per	NH	DEP Accu	Per	NH	DEP Accu	Per	NH	DEP Accu	Per	CAST 2959	CAST UoG	CAPN 316	CAPN 4751
<b>OTTONO B860 TE CONDADO</b> P: OTTONO B600 TE DADDY M: OTTONO B690 TE TRILHA	<b>O081426</b> BRA 2000	335	-0.2 0.96	39	296	0.5 0.96	47	96	1.2 0.68	37	125	-2.9 0.94	63	52	-0.3 0.89	77	5	0.1 0.72	46	5	-0.0 0.72	52				
<b>P J M POWER 291</b> P: P S POWER PLAY M:	<b>10607537</b> USA 1982	37	0.6 0.85	79	38	-12.0 0.78	99	50	-0.2 0.63	53	31	-23.0 0.66	99	9	-0.3 0.78	73	-	-	-	-	-	-				
<b>P S POWER PLAY</b> P: EARLY SUNSET EMULOUS 60E M: P S MENTEITH BLANCHE 205	<b>8974207</b> USA 1977	113	0.5 0.97	74	114	1.2 0.90	42	253	-1.6 0.90	70	95	-2.4 0.91	61	3	-0.4 0.94	80	4	0.5 0.52	34	4	0.6 0.53	3				
<b>P V F NEW HORIZON 001</b> P: B/R NEW DESIGN 323 M: HYLINE ELLEN 410	<b>13606093</b> USA 2000	74	1.0 0.86	89	72	10.4 0.85	3	61	3.9 0.80	12	54	25.9 0.78	1	34	0.5 0.85	15	51	1.9 0.85	6	49	1.1 0.85	1				
<b>PAINEIRAS ARPAO GURI 4918</b> P: PAINEIRAS GLACIER ARPAO 873 M: PAINEIRAS COPPER ROB 4401	<b>O105921</b> BRA 2004	93	-0.3 0.92	35	92	-4.6 0.92	80	22	-2.5 0.34	79	54	-4.3 0.88	69	20	-0.4 0.77	78	-	-	-	-	-	-				
<b>PAINEIRAS BARTOLOME 1229</b> P: PAINEIRAS BARTOLOME 4646 M: PAINEIRAS GLACIER 4439	<b>O106861</b> BRA 2004	102	-0.2 0.92	42	98	-4.3 0.92	79	25	4.5 0.37	8	70	-4.6 0.90	70	-	-	-	-	-	-	-	-	-				
<b>PAINEIRAS DENDE HARAGANO 1305</b> P: PAINEIRAS RED DYNAMO DENDE 1019 M: PAINEIRAS BARTOLOME 880	<b>O111130</b> BRA 2005	17	-0.3 0.74	38	17	-6.5 0.74	88	-	-	-	1	-9.3 0.62	85	-	-	-	-	-	-	-	-	-				
<b>PAINEIRAS GRAN CANYON CONHAQUE 949</b> P: GMRA EL GRAN CANYON 753 M: IGNACIO DE PAINEIRAS 0784	<b>O083697</b> BRA 2000	46	-0.6 0.86	25	44	-3.8 0.86	76	-	-	-	29	-6.7 0.81	78	19	-0.5 0.77	84	7	-0.5 0.70	67	7	-0.1 0.70	60				
<b>PAINEIRAS QUEBRACHO 1347</b> P: TRES MARIAS 5839 QUEBRACHO TE M: PAINEIRAS STRYKER FOUNDER 4595	<b>O118086</b> BRA 2006	40	0.4 0.85	70	39	-0.7 0.84	56	-	-	-	12	-3.1 0.70	64	6	-0.1 0.64	60	-	-	-	-	-	-				
<b>PAINEIRAS STRYKER ROCK 1233</b> P: PAINEIRAS STRYKER ROCK 4664 M: CASSOU DE PAINEIRAS 4145	<b>O106863</b> BRA 2004	19	0.7 0.75	83	17	-2.7 0.74	70	-	-	-	1	-2.8 0.62	63	-	-	-	-	-	-	-	-	-				
<b>PAINEIRAS STRYKER ROCK GARRINCHA 4</b> P: PAINEIRAS STRYKER ROCK 1001 M: PAINEIRAS WESTWIND 3959	<b>O106917</b> BRA 2004	11	0.6 0.70	77	11	-3.8 0.70	76	-	-	-	2	-5.6 0.55	74	-	-	-	-	-	-	-	-	-				
<b>PAIPASSO Q14</b> P: DOBLE HACHE 33 ORIENTAL TE M: CATANDUVA 592 MONGOLIA 176-SB56	<b>O115813</b> BRA 2006	18	-0.5 0.75	27	17	4.7 0.74	20	-	-	-	11	1.5 0.70	44	2	-0.0 0.50	53	-	-	-	-	-	-				
<b>PALENQUERO VAQUERO 15</b> P: BUFFALO CREEK VAQUERO 1626 M: AGROMELU 1297 OUBAAS BOOM	<b>698354</b> ARG 1994	150	0.7 0.95	81	143	-0.6 0.94	55	78	3.6 0.91	14	118	5.1 0.95	30	32	-0.1 0.88	59	32	-0.0 0.86	52	32	-0.1 0.76	58				
<b>PAMPEANO 103 CANYON 56 CUBBY</b> P: BLUE RIDGE CUB 831 M: PAMPEANO 56 G CANYON 903-T/E-	<b>738972</b> ARG 2003	692	-2.2 0.99	1	651	-12.4 0.99	99	116	3.2 0.92	17	439	-8.0 0.97	82	194	-0.8 0.97	95	68	-0.5 0.87	65	68	0.1 0.86	42	++	++	--	++
<b>PAMPEANO 113 S VINA PERFORMA-T/E-</b> P: NICHOLS PERFORMA D162 M: SANFER DE VI?A 560	<b>738977</b> ARG 2003	83	0.4 0.85	71	83	3.9 0.85	25	32	-0.1 0.83	52	71	7.1 0.85	23	14	0.3 0.85	27	9	-3.1 0.74	99	9	-0.1 0.70	69	++	++	++	++

# Resumen de Padres Angus Consolidado del Mercosur - 2013

## Argentina - Brasil - Uruguay

Nombre	Registro CP Año	Nacer			Destete			Leche			Final			C.E.			A.O.B.			E.G.D.			Terneza (S.A.M.)			
		NH	DEP Accu	Per	NH	DEP Accu	Per	NN	DEP Accu	Per	NH	DEP Accu	Per	NH	DEP Accu	Per	NH	DEP Accu	Per	NH	DEP Accu	Per	CAST 2959	CAST UoG	CAPN 316	CAPN 4751
<b>PAMPEANO 117 MASQUERADE PERF-T/E-</b> P: NICHOLS PERFORMA D162 M: SANFER DE MASQUERADE 564	738979 ARG 2003	150	-0.4 0.85	33	150	3.4 0.85	28	49	-1.6 0.83	70	114	-2.9 0.85	63	35	0.2 0.85	34	11	0.6 0.75	31	11	0.1 0.71	42	++	++	+ -	++
<b>PAMPEANO 119 MASQUERADE PERF-T/E-</b> P: NICHOLS PERFORMA D162 M: SANFER DE MASQUERADE 564	738980 ARG 2003	34	0.9 0.85	88	34	5.3 0.85	17	7	-2.5 0.70	78	24	9.6 0.78	15	6	0.2 0.78	34	-	-	-	-	-	-				
<b>PAMPEANO 121 S VINA PERFORMA-T/E-</b> P: NICHOLS PERFORMA D162 M: SANFER DE VI?A 560	738981 ARG 2003	86	0.4 0.85	71	80	5.6 0.85	16	43	-1.9 0.85	73	53	0.7 0.85	48	-	-	-	-	-	-	-	-	-	++	++	++	+ -
<b>PAMPEANO 125 DREAM 16 TINTO</b> P: AGROMELU 2302 WHEEL REVOL M: PAMPEANO 16 DREAM G ROB 8621-T/	738976 ARG 2003	120	0.5 0.85	76	118	6.0 0.85	15	51	-2.1 0.81	75	92	-1.5 0.85	57	18	0.2 0.85	34	2	0.3 0.70	40	3	-0.2 0.65	80	++	++	+ -	++
<b>PAMPEANO 131 SAUGAHATCHEE FACON</b> P: SANFER PERFORMA 941 M: PAMPEANO 22 SAUGAHATCHEE 3000C-	739042 ARG 2003	74	-1.4 0.85	5	70	-5.9 0.85	86	19	3.8 0.78	13	62	-4.1 0.85	68	12	0.3 0.84	27	1	2.9 0.69	1	1	-0.2 0.59	80				
<b>PAMPEANO 151 MANUELITA DISCOVERY-T</b> P: O C C DISCOVERY 918D M: RUBETA MANUELITA 3230 RITO 278-	739936 ARG 2003	39	-0.4 0.85	33	39	-0.4 0.85	54	19	-2.2 0.80	76	32	-2.2 0.81	60	1	-0.8 0.67	95	-	-	-	-	-	-				
<b>PAMPEANO 163 NANCY BARSAT-E-</b> P: SANFER PERFORMA 811 M: SANFER DE NANCY 640	740462 ARG 2004	29	0.4 0.85	71	29	8.5 0.85	6	20	-7.1 0.79	99	24	9.0 0.77	17	3	-0.4 0.77	80	-	-	-	-	-	-				
<b>PAMPEANO 1675 CHONA FACON-T/E-</b> P: SANFER PERFORMA 941 M: SANFER DE CHONA 584	740463 ARG 2004	477	0.5 0.92	73	473	-2.3 0.92	67	50	-1.2 0.85	65	377	-1.0 0.91	55	163	0.9 0.87	4	63	1.1 0.86	19	63	-0.0 0.86	54	+ -	+ -	++	++
<b>PAMPEANO 177 BLUE CUB 62 TINTO</b> P: AGROMELU 2302 WHEEL REVOL M: PAMPEANO 62 BLUE CUB 16	745999 ARG 2004	338	1.4 0.98	96	325	4.0 0.97	24	64	-8.5 0.88	100	249	-3.9 0.94	67	112	1.1 0.96	1	51	1.5 0.88	12	50	-0.4 0.88	93				
<b>PAMPEANO 179 SAUGAHATCHEE 22 FACON</b> P: SANFER PERFORMA 941 M: PAMPEANO 22 SAUGAHATCHEE 3000C-	746000 ARG 2004	66	0.0 0.85	53	57	0.9 0.85	45	10	-1.9 0.73	73	48	7.6 0.84	21	16	1.0 0.82	2	-	-	-	-	-	-	++	++	++	++
<b>PAMPEANO 191 PERFORMA 84 CHOCOLATI</b> P: SANFER PERFORMA 931 M: PAMPEANO 84 PERFORMA 12 REDLIGH	746003 ARG 2004	38	-0.4 0.85	33	38	-0.7 0.85	56	13	-4.5 0.73	92	27	-0.2 0.77	52	2	0.1 0.74	42	-	-	-	-	-	-	++	++	+ -	++
<b>PAMPEANO 193 CRIS CHIVALRY 74 CHOC</b> P: SANFER PERFORMA 931 M: PAMPEANO 74 CRIS CHIVALRY 42 CU	746004 ARG 2004	112	0.1 0.85	57	102	-1.6 0.85	62	20	-4.5 0.78	92	77	8.5 0.85	18	14	0.8 0.83	5	3	-0.3 0.67	59	3	0.6 0.67	3	++	++	++	++
<b>PAMPEANO 195 BLUE CUB 58 IMPACTO</b> P: AGROMELU 2494 CITATION BOOM-T/E M: PAMPEANO 58 BLUE CUB 1979-T/E-	746005 ARG 2004	84	0.8 0.85	86	81	4.6 0.85	21	20	-0.0 0.80	51	73	-3.1 0.85	64	31	0.2 0.85	34	-	-	-	-	-	-	++	++	- -	- -
<b>PAMPEANO 197 W REVOLUCION 68 IMPAC</b> P: AGROMELU 2494 CITATION BOOM-T/E M: PAMPEANO 68 W REVOLUCION 2183-T	746006 ARG 2004	58	0.2 0.85	62	58	5.6 0.85	16	15	-6.2 0.77	97	48	-0.5 0.84	53	11	0.3 0.83	27	-	-	-	-	-	-	++	++	- -	+ -
<b>PAMPEANO 207 PERFORMA 12 CANYON</b> P: PAMPEANO 55 G CANYON 903-T/E- M: PAMPEANO 12 A 21 PERFORMA-T/E/I	746011 ARG 2004	54	0.1 0.85	57	54	-7.0 0.85	90	27	-1.9 0.78	73	46	-8.0 0.82	82	8	0.0 0.79	50	-	-	-	-	-	-				

# Resumen de Padres Angus Consolidado del Mercosur - 2013

## Argentina - Brasil - Uruguay

Nombre	Registro CP Año	Nacer			Destete			Leche			Final			C.E.			A.O.B.			E.G.D.			Terneza (S.A.M.)			
		NH	DEP Accu	Per	NH	DEP Accu	Per	NN	DEP Accu	Per	NH	DEP Accu	Per	NH	DEP Accu	Per	NH	DEP Accu	Per	NH	DEP Accu	Per	CAST 2959	CAST UoG	CAPN 316	CAPN 4751
<b>PAMPEANO 211 BADARSA CRIS CUBBY</b> P: PAMPEANO 85 CRIS REDLIGHT 46 CU M: SANFER BARSAHANN 1052	746459 ARG 2005	12	-0.2 0.77	43	12	-4.1 0.76	78	-	-	-	9	-4.5 0.64	70	3	-0.7 0.62	93	-	-	-	-	-	-				
<b>PAMPEANO 219 CNIS-46-J24</b> P: NICHOLS PERFORMA J24 M: PAMPEANO 46 CHIS REDLIGTH-T/E/I	750237 ARG 2005	17	0.1 0.85	57	17	1.4 0.81	41	9	-2.6 0.71	79	11	12.8 0.70	8	1	0.1 0.76	42	-	-	-	-	-	-				
<b>PAMPEANO 223-CRIS36-IMPACTO</b> P: AGROMELU 2494 CITATION BOOM-T/E M: PAMPEANO 36 CRIS C ROB 1204-T/	750772 ARG 2005	70	-0.1 0.85	47	70	8.6 0.85	6	19	-0.2 0.78	53	65	-3.3 0.85	65	23	-0.4 0.85	80	9	-0.6 0.60	68	9	-0.4 0.61	94				
<b>PAMPEANO 233 CRIS 74 IMPACTO</b> P: AGROMELU 2494 CITATION BOOM-T/E M: PAMPEANO 74 CRIS CHIVALRY 42 CU	750774 ARG 2005	11	0.7 0.81	83	10	-5.0 0.77	83	-	-	-	10	-3.4 0.69	65	-	-	-	-	-	-	-	-	-				
<b>PAMPEANO 243 SACARIAS FACON</b> P: SANFER PERFORMA 941 M: PIRAY 137 SACARIAS CHARNA-T/E-	750243 ARG 2005	27	0.6 0.85	79	27	-1.6 0.85	62	6	-0.9 0.71	62	27	-6.4 0.79	77	8	0.1 0.82	42	-	-	-	-	-	-				
<b>PAMPEANO 247 CANYON-IMPACTO</b> P: AGROMELU 2494 CITATION BOOM-T/E M: PAMPEANO 56 G CANYON 903-T/E-	750775 ARG 2005	13	-0.6 0.84	25	13	6.5 0.79	13	10	-1.0 0.74	63	12	-2.5 0.73	62	-	-	-	-	-	-	-	-	-				
<b>PAMPEANO 257 STOCKMAN TECUMESH-T/E</b> P: CHAMPION HILL TECUMSEH M: MORRIS ERVIMORE 2761 STOCKMAN 5	751898 ARG 2005	11	-0.3 0.81	38	11	-8.1 0.76	93	2	3.9 0.65	12	8	-12.0 0.65	91	-	-	-	-	-	-	-	-	-				
<b>PAMPEANO 259 CUB FACON-T/E-</b> P: SANFER PERFORMA 941 M: PAMPEANO 70 BLUE CUB 14	752314 ARG 2005	25	-1.0 0.85	12	23	0.2 0.85	50	-	-	-	22	4.2 0.77	33	-	-	-	-	-	-	-	-	-	++	++	++	++
<b>PAMPEANO 261 CUB 70 FACON-T/E-</b> P: SANFER PERFORMA 941 M: PAMPEANO 70 BLUE CUB 14	751899 ARG 2005	38	-0.3 0.85	38	39	7.8 0.85	8	4	0.8 0.70	41	36	11.2 0.82	11	17	0.4 0.85	20	-	-	-	-	-	-				
<b>PAMPEANO 263 SOTEIN 60 CUBBY</b> P: BLUE RIDGE CUB 831 M: PAMPEANO 60 SOTEIN 883-T/E-	773293 ARG 2005	22	-2.2 0.85	1	22	-10.7 0.82	98	-	-	-	20	-6.4 0.73	77	6	-0.2 0.81	66	-	-	-	-	-	-				
<b>PAMPEANO 269 S.PRIORTY 122 BAQUEAN</b> P: BLACK PRINCE 9825 DISCOVERY M: PAMPEANO 122 S PRIORTY PERFORMA	750642 ARG 2005	33	0.5 0.85	76	32	0.7 0.85	46	13	-4.8 0.71	93	27	-0.7 0.77	54	-	-	-	-	-	-	-	-	-	++	++	++	++
<b>PAMPEANO 271 MASQUE 90 CHOCOLATITO</b> P: SANFER PERFORMA 931 M: PAMPEANO 90 MASQUERADE PERF-T/E	750643 ARG 2005	10	1.1 0.80	93	10	-5.5 0.76	85	3	-3.2 0.62	84	8	-8.1 0.65	82	-	-	-	-	-	-	-	-	-				
<b>PAMPEANO 273 S.VALLET 92 CHOCOLATI</b> P: SANFER PERFORMA 931 M: PAMPEANO 92 S VALLEY PERF-T/E-	750644 ARG 2005	14	0.6 0.82	79	14	-9.3 0.77	96	4	1.0 0.63	39	10	-13.1 0.66	93	-	-	-	-	-	-	-	-	-				
<b>PAMPEANO 285 AGROM 66 FACON-T/E-</b> P: SANFER PERFORMA 941 M: PAMPEANO 66 S PERFORMA 883-T/E-	754618 ARG 2005	23	0.8 0.85	86	22	-0.3 0.83	53	-	-	-	20	-5.2 0.75	72	2	0.6 0.77	11	-	-	-	-	-	-				
<b>PAMPEANO 297 PRIORITY CHOCO</b> P: SANFER PERFORMA 931 M: SANFER DA PRIORITY PER 1148-T/E	753732 ARG 2005	17	-1.5 0.83	3	17	-0.0 0.80	51	2	-2.4 0.61	77	14	-6.1 0.70	76	-	-	-	-	-	-	-	-	-				

# Resumen de Padres Angus Consolidado del Mercosur - 2013

## Argentina - Brasil - Uruguay

Nombre	Registro CP Año	Nacer			Destete			Leche			Final			C.E.			A.O.B.			E.G.D.			Terneza (S.A.M.)				
		NH	DEP Accu	Per	NH	DEP Accu	Per	NN	DEP Accu	Per	NH	DEP Accu	Per	NH	DEP Accu	Per	NH	DEP Accu	Per	NH	DEP Accu	Per	CAST 2959	CAST UoG	CAPN 316	CAPN 4751	
<b>PAMPEANO 305 BLACKCAP FACON-T/E-</b> P: SANFER PERFORMA 941 M: PAMPEANO 10 BLACKCAP Z 72 L56-T	753803 ARG 2006	71	0.6 0.85	79	71	6.2 0.85	14	-	-	-	59	8.2 0.85	19	19	-0.2 0.85	66	-	-	-	-	-	-					
<b>PAMPEANO 311 CRISTINTO-T/E-</b> P: PAMPEANO 111 CRIS 46 TINTO M: PAMPEANO 42 CRIS CHIVALRY-T/E/I	753806 ARG 2006	52	1.6 0.85	98	49	5.5 0.85	17	9	-2.1 0.71	75	42	0.1 0.83	51	12	0.4 0.83	20	-	-	-	-	-	-	++	++	+	-	++
<b>PAMPEANO 313 CUBBY 150 R BARSA</b> P: PAMPEANO 175 CRIS C ROB BARSA M: PAMPEANO 150 BLUE CUB 52 CHOCOL	754749 ARG 2006	30	0.5 0.85	76	29	9.3 0.85	5	2	1.2 0.61	37	21	10.9 0.75	12	3	0.0 0.74	50	-	-	-	-	-	-					
<b>PAMPEANO 315 FRONTLINE FACON</b> P: SANFER PERFORMA 941 M: MOROMAR 8803 FRONTLINE 2 FONTAN	754750 ARG 2006	164	0.6 0.85	79	159	4.6 0.85	21	3	0.9 0.68	40	125	14.0 0.85	6	56	0.5 0.85	15	22	1.9 0.84	6	22	0.2 0.85	29					
<b>PAMPEANO 329 CHIVALRY 142 TRAVELLE</b> P: HEATHCOTE TRAVELER 67 M: PAMPEANO 142 CHIVALRY 80 CHOCOL	758393 ARG 2006	51	0.3 0.85	67	51	-0.2 0.85	53	18	0.3 0.74	47	38	3.1 0.81	38	14	-0.3 0.84	73	-	-	-	-	-	-	++	++	++	++	
<b>PAMPEANO 335 GUADA 410H-T/E-</b> P: F A R KRUGERRAND 410H M: SANFER GUADALUPE LASPER 1200-T/	762760 ARG 2006	13	0.4 0.81	71	13	-0.3 0.80	53	2	2.4 0.61	24	13	6.1 0.71	26	-	-	-	-	-	-	-	-	-	++	++	++	++	
<b>PAMPEANO 341 PERFORMA 12 INVENSIBL</b> P: PAMPEANO 113 S VINA PERFORMA-T/ M: PAMPEANO 12 A 21 PERFORMA-T/E/I	758390 ARG 2006	28	1.0 0.85	91	27	8.1 0.85	8	-	-	-	24	19.3 0.77	2	5	0.0 0.78	50	1	0.2 0.65	43	1	-0.2 0.65	80					
<b>PAMPEANO 343 CUBBY 70 TINTO-T/E-</b> P: AGROMELU 2302 WHEEL REVOL M: PAMPEANO 70 BLUE CUB 14	758391 ARG 2006	25	0.5 0.85	76	25	4.3 0.85	23	-	-	-	22	8.0 0.78	20	7	0.7 0.82	7	-	-	-	-	-	-					
<b>PAMPEANO 347 BLUE WB 70 TINTO-T/E-</b> P: AGROMELU 2302 WHEEL REVOL M: PAMPEANO 70 BLUE CUB 14	755458 ARG 2006	54	0.7 0.85	83	53	1.8 0.85	38	4	-0.6 0.69	58	49	-3.2 0.85	65	17	0.3 0.85	27	-	-	-	-	-	-					
<b>PAMPEANO 355 CANYON 56 WBBY-T/E-</b> P: BLUE RIDGE CUB 831 M: PAMPEANO 56 G CANYON 903-T/E-	756042 ARG 2006	53	-1.9 0.85	1	52	0.1 0.85	51	14	-1.9 0.77	73	46	-2.1 0.85	60	4	-0.8 0.77	95	-	-	-	1	-0.1 0.71	69					
<b>PAMPEANO 363 CRIS R 40 BARSA-T/E-</b> P: SANFER PERFORMA 811 M: PAMPEANO 40 CRIS C ROB 1204-T/E	757364 ARG 2006	14	1.0 0.82	91	14	14.3 0.82	1	-	-	-	7	15.9 0.70	4	-	-	-	-	-	-	-	-						
<b>PAMPEANO 373 DREAMGIRL 50 IMPACTO</b> P: AGROMELU 2494 CITATION BOOM-T/E M: PAMPEANO 50 DREARGIRL K ROB 862	754758 ARG 2006	147	1.2 0.85	94	147	5.9 0.85	15	4	4.1 0.67	11	112	9.6 0.85	15	74	-0.3 0.85	73	10	-0.2 0.79	56	10	-0.0 0.80	56					
<b>PAMPEANO 379 PINE DRIVE PERFORMA-T</b> P: NICHOLS PERFORMA D162 M: MOROMAR 4 PINE DRIVE SECURITY	757696 ARG 2006	20	0.6 0.84	79	20	3.4 0.84	28	-	-	-	18	-1.7 0.75	59	11	-0.3 0.84	73	-	-	-	-	-	-					
<b>PAMPEANO 395 CASIMIRO</b> P: TRES MARIAS 6221 CASIMIRO-T/E- M: RUBETA 4075 LUCIANA-T/E-	758534 ARG 2007	13	0.2 0.82	62	13	1.9 0.81	38	3	2.9 0.64	19	12	3.9 0.70	34	-	-	-	-	-	-	-	-						
<b>PAMPEANO 409 BLACKCAP PERFORMA</b> P: PAMPEANO 117 MASQUERADE PERF-T/ M: PAMPEANO 10 BLACKCAP Z 72 L56-T	765013 ARG 2007	15	1.5 0.81	97	15	16.2 0.81	1	-	-	-	11	8.3 0.70	19	-	-	-	-	-	-	-	-						

# Resumen de Padres Angus Consolidado del Mercosur - 2013

## Argentina - Brasil - Uruguay

Nombre	Registro CP Año	Nacer			Destete			Leche			Final			C.E.			A.O.B.			E.G.D.			Terneza (S.A.M.)			
		NH	DEP Accu	Per	NH	DEP Accu	Per	NN	DEP Accu	Per	NH	DEP Accu	Per	NH	DEP Accu	Per	NH	DEP Accu	Per	NH	DEP Accu	Per	CAST 2959	CAST UoG	CAPN 316	CAPN 4751
PAMPEANO 427 CHONA FACON-T/E- P: SANFER PERFORMA 941 M: SANFER DE CHONA 1054-T/E-	763417 ARG 2007	30	2.1 0.85	100	28	2.3 0.85	35	-	-	-	23	14.1 0.71	6	9	0.5 0.77	15	5	2.4 0.64	3	5	0.9 0.65	1				
PAMPEANO 57 G CANYON 903-T/E- P: LCHMN GRANDCANYON 1244G M: AGROMELU 903 WILSON LINE CANYON	728316 ARG 2001	35	-1.3 0.85	6	37	-1.1 0.66	59	37	2.6 0.63	22	29	-2.3 0.57	61	1	0.6 0.76	11	4	-1.3 0.58	85	4	1.0 0.51	1				
PAMPEANO 83 CRIS ROB 40 CUBBY P: BLUE RIDGE CUB 831 M: PAMPEANO 40 CRIS C ROB 1204-T/E	730982 ARG 2002	80	-0.6 0.85	25	76	5.1 0.79	19	64	-2.8 0.71	81	56	8.1 0.67	19	5	-0.5 0.76	85	4	-0.4 0.52	62	2	-0.3 0.42	88	++	+-		+ -
PAMPEANO 85 CRIS REDLIGHT 46 CUBBY P: BLUE RIDGE CUB 831 M: PAMPEANO 46 CHIS REDLIGTH-T/E/I	730983 ARG 2002	62	0.1 0.85	57	63	6.6 0.85	12	56	-3.5 0.78	86	51	7.1 0.78	23	4	-0.1 0.71	59	3	0.4 0.46	37	-	-	-	++	++	+ -	++
PASTORIZA 1003 TETE-T/E- P: S A V NET WORTH 4200 M: PASTORIZA 543 SALVAJE-T/E-	770045 ARG 2008	12	0.4 0.80	71	12	7.2 0.78	10	-	-	-	-	-	-	-	-	-	-	-	-	-	-	-				
PASTORIZA 1066 CAMILO P: PASTORIZA 929 LEONINO M: PASTORIZA 918 LOLA-T/E-	777969 ARG 2009	22	-0.7 0.78	21	20	5.2 0.75	18	-	-	-	1	6.1 0.41	26	-	-	-	-	-	-	-	-	-				
PASTORIZA 428 CARLITOS P: MINERTS FORTUNE 2000 M: PASTORIZA 368 VERO-T/E-	712609 ARG 1998	71	-0.2 0.92	43	66	-0.0 0.69	51	9	5.2 0.60	6	44	-6.4 0.54	77	30	0.5 0.89	15	12	-0.5 0.73	65	14	-0.4 0.76	94	+-	+-	- -	++
PASTORIZA 510 TRUENO-T/E- P: MINERTS FORTUNE 2000 M: PASTORIZA 355 TORMENTA-T/E-	723682 ARG 2000	20	0.0 0.82	53	19	3.0 0.79	30	-	-	-	7	5.2 0.57	29	6	-0.7 0.70	93	3	0.1 0.35	46	3	0.4 0.36	11				
PASTORIZA 565 BRIGADIER-T/E- P: DOBLEHACHE 33 ORIENTAL-T/E- M: PASTORIZA 312 NARANJA-T/E-	727021 ARG 2001	4927	-0.0 0.99	50	4471	0.9 0.99	45	637	-4.0 0.98	89	2922	1.5 0.99	44	1401	0.3 0.99	24	935	1.2 0.98	17	901	-0.0 0.98	57				
PASTORIZA 644 CHOLULO-T/E- P: BASIN RAINMAKER 654X M: PASTORIZA 373 CHOLITA	733329 ARG 2002	75	-0.1 0.85	47	68	5.1 0.85	19	4	3.2 0.61	17	52	9.7 0.80	15	25	-0.4 0.85	80	4	0.0 0.41	49	3	0.1 0.37	42				
PASTORIZA 726 BENTEVEO-T/E- P: VERMILION DATELINE 7078 M: PASTORIZA 435 PATRICIA-T/E-	744935 ARG 2004	87	1.1 0.85	93	82	5.4 0.85	17	-	-	-	5	9.6 0.56	15	4	0.0 0.75	50	4	0.5 0.41	34	4	-0.1 0.43	69				
PASTORIZA 731 NUBARRON P: STEVENSON FORTUNE 425C M: BLACK PRINCESS 9404 EMINENTIA-T	741311 ARG 2004	19	1.0 0.81	91	19	-11.3 0.79	98	-	-	-	1	-15.0 0.52	95	1	-0.4 0.54	80	-	-	-	-	-	-				
PASTORIZA 736 TALA P: LEACHMAN HIT THE MARK M: PASTORIZA 529 MARIA-T/E-	752535 ARG 2004	40	0.5 0.82	76	34	6.8 0.75	11	-	-	-	5	6.4 0.57	25	2	0.4 0.73	20	5	-1.0 0.41	78	5	-0.2 0.42	80				
PASTORIZA 760 ESTILETE P: SANFER PERFORMA 941 M: PASTORIZA 652 LA MOROCHA	745672 ARG 2005	30	2.6 0.84	100	31	1.9 0.83	38	-	-	-	-	-	-	-	-	-	-	-	-	-	-	-				
PASTORIZA 805 ALJIBE-T/E- P: PASTORIZA 565 BRIGADIER-T/E- M: PASTORIZA 332 MICAELA-T/E-	751792 ARG 2005	52	0.6 0.86	80	51	-2.7 0.86	70	-	-	-	38	7.5 0.77	21	37	0.8 0.85	5	32	0.5 0.85	34	32	0.2 0.85	29				







# Resumen de Padres Angus Consolidado del Mercosur - 2013

## Argentina - Brasil - Uruguay

Nombre	Registro CP Año	Nacer			Destete			Leche			Final			C.E.			A.O.B.			E.G.D.			Terneza (S.A.M.)			
		NH	DEP Accu	Per	NH	DEP Accu	Per	NN	DEP Accu	Per	NH	DEP Accu	Per	NH	DEP Accu	Per	NH	DEP Accu	Per	NH	DEP Accu	Per	CAST 2959	CAST UoG	CAPN 316	CAPN 4751
PEYMA 1170 SACARIAS 963-T/E- P: TRES MARIAS 4955 SACARIAS-T/E- M: PEYMA 963 TRAVELER-T/E-	726233 ARG 2001	485	0.9 0.85	88	478	-3.8 0.85	76	72	-0.1 0.85	52	323	-6.5 0.85	77	120	-0.1 0.85	59	-	-	-	-	-	-				
PIEDRITA 150 LESTER RM P: BASIN RAINMAKER 814Z M: PIEDRITA 57 LESTER 17	739390 ARG 2004	32	0.0 0.84	53	32	2.2 0.84	36	21	-3.0 0.78	83	25	-0.1 0.73	51	-	-	-	-	-	-	-	-	-				
PIEDRITA 191 BAR 79 P: B A R EXT TRAVELER 205 M: PIEDRITA 79 SACARIAS SIN DUDA	742022 ARG 2004	40	-0.1 0.85	47	36	6.5 0.85	13	23	-3.1 0.76	84	28	8.2 0.75	19	1	-0.4 0.57	80	-	-	-	-	-	-				
PIEDRITA 241 BUCH LOLI P: B C C BUSHWACKER 41-93 M: PIEDRITA 28 LOLI	750792 ARG 2005	39	0.7 0.85	83	37	7.5 0.85	9	-	-	-	11	8.9 0.67	17	2	0.3 0.70	27	10	0.3 0.71	40	10	-0.0 0.72	56				
PIEDRITA 351 2RT2 SACA 86 P: RITO 2RT2 OF 0B5 RR TRAVELER M: PIEDRITA 86 SACARIAS ROYCE	757634 ARG 2006	25	0.0 0.85	53	25	2.1 0.84	36	-	-	-	20	-7.5 0.71	80	3	0.2 0.75	34	10	0.4 0.66	37	10	-0.2 0.67	80				
PIEDRITA 640 APRETADO P: BELCHA 23 PINTA BUENO M: PIEDRITA 271 BAR DHD 603	780938 ARG 2009	15	0.9 0.79	88	11	7.3 0.77	10	-	-	-	-	-	-	-	-	-	-	-	-	-	-	-				
PIEDRITA 71 TRAFUL ESPERANZA P: CIRO'S 926 TRAFUL M: PIEDRITA 25 ESPERANZA	731810 ARG 2001	13	0.4 0.77	71	12	-3.0 0.73	72	-	-	-	5	3.9 0.50	34	2	-0.8 0.57	95	-	-	-	-	-	-				
PINE DRIVE BIG SKY P: LE MAR EILEENMERE LAD 549 M: BENLOCK BLACKCAP 108K	9894245 USA 1980	676	0.9 0.99	88	608	-0.6 0.95	55	261	-0.2 0.92	53	425	-0.8 0.95	54	166	0.2 0.98	34	-	-	-	-	-	-				
PINOS LIDER 6 P: O C C HEADLINER 661H M: ROSINA MISS ELBA 3273	738530 ARG 2003	13	-0.3 0.78	38	14	-0.2 0.79	53	3	3.2 0.67	17	3	3.9 0.76	34	-	-	-	-	-	-	-	-	-				
PIPER WYANDOT P600 P: COBBLE POND NEW YORKER M:	666445 ARG 1986	93	0.7 0.93	83	85	-6.3 0.36	88	-	-	-	-	-	-	30	-0.8 0.86	95	-	-	-	-	-	-				
PIRAY 147 DISCOVERY CANEY-T/E- P: O C C DISCOVERY 918D M: PIRAY 63 LES AGLAIA-T/E-	730283 ARG 2002	40	-0.2 0.85	43	43	-2.9 0.84	71	-	-	-	25	-9.5 0.64	86	25	-0.4 0.84	80	-	-	-	-	-	-				
PIRAY 155 SACARIAS CAOLAN-T/E- P: TRES MARIAS 4955 SACARIAS-T/E- M: PIRAY 53 RED BART ALETTA-T/E-	730821 ARG 2002	297	1.0 0.98	91	273	0.7 0.96	46	26	-1.1 0.79	64	167	-0.9 0.88	55	91	0.5 0.95	15	53	1.2 0.92	17	52	0.1 0.92	43	++	++	--	+-
PIRAY 177 FUNDADOR-T/E- P: TRES MARIAS 5839 QUEBRACHO-T/E- M: PIRAY 5 LEG RED BUVA 2 PAN TUNA	731819 ARG 2002	780	1.1 0.99	93	664	1.6 0.98	40	101	-2.6 0.91	80	385	0.4 0.96	49	238	0.1 0.98	41	108	-0.1 0.94	53	106	-0.6 0.94	99	++	++	+-	+-
PIRAY 193 RED QUEBRACHO DONATO-T/E P: TRES MARIAS 5839 QUEBRACHO-T/E- M: PIRAY 5 LEG RED BUVA 2 PAN TUNA	737132 ARG 2003	11	0.2 0.81	62	11	2.2 0.76	36	17	-3.6 0.70	87	3	4.5 0.65	32	1	0.4 0.78	20	1	0.1 0.74	46	1	-0.8 0.74	100				
PIRAY 207 RED QUEBRACHO DION P: TRES MARIAS 5839 QUEBRACHO-T/E- M: PIRAY 38 LEG RED KROB 3 CALLFU-	735516 ARG 2003	303	0.3 0.97	67	301	-1.8 0.96	63	52	-2.2 0.86	76	254	0.7 0.93	48	110	0.5 0.95	16	140	2.5 0.93	2	140	-0.3 0.94	87	++	+-	+-	++

# Resumen de Padres Angus Consolidado del Mercosur - 2013

## Argentina - Brasil - Uruguay

Nombre	Registro CP Año	Nacer			Destete			Leche			Final			C.E.			A.O.B.			E.G.D.			Terneza (S.A.M.)			
		NH	DEP Accu	Per	NH	DEP Accu	Per	NN	DEP Accu	Per	NH	DEP Accu	Per	NH	DEP Accu	Per	NH	DEP Accu	Per	NH	DEP Accu	Per	CAST 2959	CAST UoG	CAPN 316	CAPN 4751
PIRAY 239 RED G CANYON EMORY-T/E- P: LCHMN GRANDCANYON 1244G M: PIRAY 5 LEG RED BUVA 2 PAN TUNA	745654 ARG 2004	120	0.0 0.85	53	121	5.6 0.85	16	-	-	-	120	14.8 0.82	5	118	-0.2 0.85	66	-	-	-	-	-	-				
PIRAY 252 TECUMSEH ELLIOTT-T/E- P: CHAMPION HILL TECUMSEH M: PIRAY 126 BARSA BILEN-T/E-	739758 ARG 2004	14	0.2 0.77	62	11	4.0 0.65	24	-	-	-	8	-0.9 0.55	55	5	-0.8 0.79	95	1	-2.8 0.68	99	1	-0.1 0.69	69				
PIRAY 267 RED QUEBRACHO EZEQUIEL-T P: TRES MARIAS 5839 QUEBRACHO-T/E- M: PIRAY 5 LEG RED BUVA 2 PAN TUNA	740442 ARG 2004	33	0.5 0.85	76	32	2.5 0.84	34	-	-	-	32	1.1 0.77	46	31	0.2 0.85	34	1	1.0 0.73	20	1	-0.7 0.74	99				
PIRAY 270 RED G CANYON EBEN-T/E- P: LCHMN GRANDCANYON 1244G M: PIRAY 53 RED BART ALETTA-T/E-	744668 ARG 2004	77	0.3 0.85	66	75	1.6 0.85	39	-	-	-	71	8.2 0.83	19	61	0.5 0.85	15	4	-0.3 0.76	59	4	-0.3 0.74	88				
PIRAY 271 RED G CANYON ECHO-T/E- P: LCHMN GRANDCANYON 1244G M: PIRAY 53 RED BART ALETTA-T/E-	744669 ARG 2004	36	-0.1 0.85	47	36	4.7 0.85	20	-	-	-	36	13.9 0.81	7	20	1.2 0.85	1	-	-	-	-	-	-				
PIRAY 276 TRAVELER ELGIN P: BLACK PRINCE 10143 TRAVELER-T/E M: PIRAY 105 BARSA BERNADETE	740108 ARG 2004	95	-0.5 0.85	29	92	5.4 0.85	17	-	-	-	88	5.0 0.78	30	84	0.0 0.85	50	5	2.6 0.70	2	-	-	-				
PIRAY 308 RED G CANYON ERNEST P: LCHMN GRANDCANYON 1244G M: PIRAY 53 RED BART ALETTA-T/E-	744644 ARG 2004	59	0.2 0.85	62	55	-4.4 0.83	80	6	3.7 0.68	13	51	1.1 0.75	46	48	0.9 0.85	3	1	-0.2 0.73	56	1	0.5 0.73	6				
PIRAY 334 S TRAVELER FOSTER-T/E- P: SITZ TRAVELER 5853 M: PIRAY 127 BARSA BRINLY-T/E-	749318 ARG 2005	13	-0.3 0.78	38	12	-4.4 0.70	80	-	-	-	10	-8.5 0.56	83	10	0.3 0.83	27	2	-0.3 0.66	59	2	0.3 0.67	19				
PIRAY 425 HORNERO FLICK-T/E- P: TRES MARIAS 5887 HORNERO-T/E- M: PIRAY 128 BARSA BERTILLE-T/E-	751490 ARG 2005	23	0.3 0.84	67	23	0.6 0.81	47	-	-	-	20	3.0 0.74	38	19	0.7 0.85	7	-	-	-	-	-	-				
PIRAY 441 HORNERO GASPAR-T/E- P: TRES MARIAS 5887 HORNERO-T/E- M: PIRAY 84 CHAVON BARETTE-T/E-	752769 ARG 2006	10	1.2 0.79	94	10	3.2 0.76	29	-	-	-	8	7.3 0.68	22	2	0.3 0.76	27	2	0.8 0.73	25	2	-0.1 0.73	69				
PIRAY 54 PEGUAL-T/E- P: LA LEGUA STRYKER 6323-T/E- M: PIRAY 5 LEG RED BUVA 2 PAN TUNA	718627 ARG 2000	258	0.2 0.97	62	236	2.6 0.95	32	32	-1.9 0.76	72	158	-6.3 0.87	76	123	-0.4 0.96	80	26	-1.4 0.83	87	25	-0.8 0.82	100	++	++	--	+ -
PIRAY 545 RED DOC HOLIDAY GERIK-T/ P: WEBR DOC HOLLIDAY 2N M: LA LEGUA BOOM 6310 PANTERA-T/E-	757766 ARG 2006	24	-0.3 0.83	38	20	-2.3 0.82	67	3	-0.8 0.65	60	9	2.9 0.69	38	5	0.0 0.77	50	-	-	-	-	-	-				
PIRAY 571 FREEDOM HEROE-T/E- P: TC FREEDOM 104 M: BLACK PRINCESS 9926 VENGADORA-T	763320 ARG 2007	37	0.0 0.83	53	37	7.4 0.84	9	-	-	-	14	25.4 0.71	1	5	0.5 0.78	15	4	2.6 0.75	2	-	-	-				
PIRAY 577 LIDER HALLEY-T/E- P: O C C HEADLINER 661H M: BLACK PRINCESS 9926 VENGADORA-T	763228 ARG 2007	46	-0.1 0.85	47	45	5.5 0.85	17	-	-	-	39	15.9 0.80	4	34	0.7 0.85	7	1	3.9 0.73	1	1	1.6 0.73	1				
PIRAY 612 LIDER HELIOS-T/E- P: O C C HEADLINER 661H M: BLACK PRINCESS 9926 VENGADORA-T	759308 ARG 2007	19	-0.3 0.84	38	17	2.8 0.82	32	-	-	-	3	13.8 0.68	7	3	0.3 0.78	27	-	-	-	-	-	-				

# Resumen de Padres Angus Consolidado del Mercosur - 2013

## Argentina - Brasil - Uruguay

Nombre	Registro CP Año	Nacer			Destete			Leche			Final			C.E.			A.O.B.			E.G.D.			Terneza (S.A.M.)			
		NH	DEP Accu	Per	NH	DEP Accu	Per	NN	DEP Accu	Per	NH	DEP Accu	Per	NH	DEP Accu	Per	NH	DEP Accu	Per	NH	DEP Accu	Per	CAST 2959	CAST UoG	CAPN 316	CAPN 4751
<b>PIRAY 62 LES ANGELUS-T/E-</b> P: TRES MARIAS 4809 LESTER-T/E- M: PIRAY 12 LEG EMU 1 PAN 16 NATAI	719218 ARG 2000	290	0.0 0.85	53	118	4.6 0.85	21	23	-1.5 0.68	69	32	5.2 0.69	29	1	-1.1 0.75	99	-	-	-	-	-	-	+-	+-	+-	++
<b>PIRAY 701 JOCKEY HAMAL</b> P: O C C JOCKEY 655J M: PIRAY 355 HIT THE MARK FANCY-T/	762479 ARG 2007	168	-1.0 0.94	10	152	-1.8 0.93	63	-	-	-	90	-13.8 0.85	94	75	0.0 0.91	50	16	-0.7 0.80	71	16	0.4 0.80	11				
<b>PIRAY 791 DOC HOLLIDAY ISIDRO</b> P: WEBR DOC HOLLIDAY 2N M: PIRAY 501 RED QUEBRACHO GAZIT-T	767851 ARG 2008	116	-0.3 0.85	38	80	9.8 0.85	4	-	-	-	24	19.0 0.76	2	28	-0.1 0.85	59	27	-0.2 0.84	56	27	-0.5 0.84	97				
<b>PIRAY 893 RED BRIGADIER JACOBO-T/E</b> P: PASTORIZA 565 BRIGADIER-T/E- M: PIRAY 176 FUNDADORA-T/E-	776489 ARG 2009	16	0.3 0.81	67	12	7.5 0.79	9	-	-	-	-	-	-	-	-	-	-	-	-	-	-	-				
<b>PIRAY PIRAY 631 RED BRIGADIER HAL</b> P: PASTORIZA 565 BRIGADIER-T/E- M: LA LEGUA C.ROB 8966 PANTERA-T/E	761051 ARG 2007	59	-0.8 0.85	17	47	-5.3 0.85	84	-	-	-	37	-17.2 0.78	97	25	-0.4 0.84	80	12	-1.9 0.69	94	12	-0.3 0.70	88				
<b>PITUCA 218 M487</b> P: MULAS 487 F. DIRECT M: EL TERERE 344	98467 URU 2007	21	0.2 0.86	62	29	-0.9 0.88	57	-	-	-	9	3.3 0.88	37	3	0.6 0.74	12	9	0.4 0.75	39	9	0.0 0.64	44				
<b>PLUSGEN 13 ANABEL KRUGER 3-T/E-</b> P: QLC KRUGERRAND A439E M: VERBENA 5246 ANNABEL	713634 ARG 1998	135	0.2 0.94	60	125	-4.0 0.93	77	51	6.2 0.91	3	98	3.7 0.94	35	31	0.3 0.85	28	56	1.5 0.86	11	55	0.9 0.81	1	++	++	--	+-
<b>PONCHE VERDE 0064 ACEIRO 1211 HEAV</b> P: S2 HEAVENLY 2010 PAY DAY M:	O105154 BRA 2004	37	0.4 0.84	69	29	0.5 0.82	47	-	-	-	11	1.5 0.71	44	1	0.2 0.56	35	-	-	-	-	-	-				
<b>PRETAL 2133 LOYD DISCOVERY-T/E-</b> P: O C C DISCOVERY 918D M: PRETAL 2056 HEIDI SAUGAHATCHEE-	733701 ARG 2002	11	-0.3 0.70	38	11	-3.3 0.69	73	8	0.1 0.63	50	12	-17.7 0.62	98	3	-0.6 0.71	90	-	-	-	-	-	-	+-	+-	+-	+-
<b>PRETAL 2155 HOMERO HEADLINER-T/E-</b> P: O C C HEADLINER 661H M: PRETAL 1564 GRETCHEN SCOTCH CAP	733378 ARG 2002	14	0.2 0.76	62	10	7.6 0.61	9	-	-	-	8	4.4 0.57	32	9	-0.1 0.74	59	-	-	-	-	-	-				
<b>PRETAL 2443 RAUL FREEDOM-T/E-</b> P: TC FREEDOM 104 M: PRETAL 2056 HEIDI SAUGAHATCHEE-	764059 ARG 2007	14	0.3 0.77	67	11	7.4 0.72	9	-	-	-	11	13.5 0.67	7	8	-0.1 0.71	59	-	-	-	-	-	-				
<b>PRETAL 879 GREGORIO BIG SKY-T/E-</b> P: PINE DRIVE BIG SKY M: PREMIER ELBA 5320M	642459 ARG 1984	34	-1.0 0.90	12	22	-0.5 0.52	55	58	-0.3 0.59	55	5	-2.9 0.33	63	1	-0.6 0.78	90	-	-	-	-	-	-				
<b>PRIMAVERA 425C RETAMA 9200-T/E-</b> P: STEVENSON FORTUNE 425C M: PRIMAVERA AMANCAY 1 9036-T/E-	723549 ARG 2000	80	1.1 0.85	93	73	-3.4 0.74	74	30	-1.0 0.69	63	48	2.0 0.61	42	14	0.3 0.85	27	45	-1.3 0.85	85	45	0.3 0.85	19	+-	+-	--	++
<b>PRIMAVERA 9546 BEXTOR 9170-T/E-</b> P: C R A BEXTOR 872 5205 608 M: PRIMAVERA LLOVIZNA 9170-T/E-	779803 ARG 2006	129	0.4 0.85	71	114	7.3 0.85	10	7	6.6 0.72	2	41	18.1 0.82	2	5	0.1 0.79	42	40	1.0 0.85	20	40	0.2 0.85	29	++	++	++	++
<b>PRIMAVERA 9557 PBUENO 1182-T/E-</b> P: BELCHA 23 PINTA BUENO M: ALGUIL 1182 MISS STAR II	757827 ARG 2006	123	0.7 0.87	80	91	2.4 0.87	34	4	-7.9 0.68	99	59	2.7 0.87	39	16	-0.1 0.85	59	57	-0.9 0.86	78	58	0.0 0.86	45	++	++	--	++

# Resumen de Padres Angus Consolidado del Mercosur - 2013

## Argentina - Brasil - Uruguay

Nombre	Registro CP Año	Nacer			Destete			Leche			Final			C.E.			A.O.B.			E.G.D.			Terneza (S.A.M.)				
		NH	DEP Accu	Per	NH	DEP Accu	Per	NN	DEP Accu	Per	NH	DEP Accu	Per	NH	DEP Accu	Per	NH	DEP Accu	Per	NH	DEP Accu	Per	CAST 2959	CAST UoG	CAPN 316	CAPN 4751	
<b>PRIMAVERA 9577 INTEG 01353-T/E-</b> P: G A R INTEGRITY M: DARK TRES T RITA 1353-T/E/I-	758263 ARG 2006	11	0.4 0.78	71	12	1.0 0.76	44	-	-	-	-	-	-	-	-	-	-	-	-	-	-	-					
<b>PRIMAVERA 9591 INTEG 9183-T/E-</b> P: G A R INTEGRITY M: PRIMAVERA PACIFICA 9183	757828 ARG 2006	142	0.8 0.85	86	105	3.8 0.85	26	-	-	-	44	3.3 0.83	37	7	0.0 0.80	50	44	-0.7 0.85	71	44	0.2 0.85	29	++	++	+	-	++
<b>PRIMAVERA 9718 P BEEF 0948-T/E-</b> P: G A R US PREMIUM BEEF M: BEST 948 WIDESPREAD-T/E-	764881 ARG 2007	202	0.6 0.85	79	193	-3.6 0.85	75	2	3.7 0.62	13	99	8.7 0.85	17	26	0.3 0.85	27	87	5.0 0.85	1	87	0.7 0.85	1	++	++	+	-	++
<b>PRIMAVERA 9790 LIDER 9183-T/E-</b> P: O C C HEADLINER 661H M: PRIMAVERA PACIFICA 9183	772643 ARG 2007	165	-1.0 0.85	12	154	-3.1 0.85	72	-	-	-	78	-7.3 0.85	80	41	-0.5 0.85	85	54	-0.9 0.85	76	54	0.2 0.85	29					
<b>PRIMAVERA 9807 PREDEST 9248</b> P: G A R PREDESTINED M: PRIMAVERA PERDIZA 741C 9248-T/E	771905 ARG 2007	81	0.7 0.85	83	63	2.9 0.85	31	-	-	-	23	-0.3 0.75	52	4	-0.2 0.75	66	23	1.6 0.85	9	23	0.1 0.85	42	++	++	-	-	-
<b>PRIMAVERA 9819 MICK 9527</b> P: TOSU MICK 9301 M: PRIMAVERA 9527 0286 LIDER	766073 ARG 2008	42	-0.7 0.85	21	17	5.6 0.84	16	-	-	-	9	12.8 0.67	8	2	-0.2 0.58	66	9	0.2 0.69	43	9	-0.0 0.70	56					
<b>PRIMAVERA 9833 004 GRAFITA-T/E-</b> P: S A V 8180 TRAVELER 004 M: SANTA SERGIA GARUFA JULIANA 186	774790 ARG 2008	104	0.5 0.93	75	94	2.7 0.94	32	-	-	-	74	1.2 0.94	46	30	0.0 0.84	48	71	-0.8 0.90	76	72	-0.1 0.87	58					
<b>PRIMAVERA 9837 EMBLAZON 9376-T/E-</b> P: DDA EMBLAZON 27C M: PRIMAVERA RETAMA BWACKER 9376-T	775674 ARG 2008	266	0.2 0.96	60	270	4.3 0.97	22	6	-3.1 0.87	84	131	1.7 0.96	43	56	-0.1 0.90	60	126	1.4 0.92	13	127	-0.0 0.88	54	+-	+-	+	-	+-
<b>PRIMAVERA 9881 CONDOR 0650-T/E-</b> P: BENJAMIN 1547 ZORZAL LIDER M: BEST 650 WIDESPREAD-T/E-	779946 ARG 2008	27	1.7 0.85	99	25	3.5 0.85	27	-	-	-	10	2.4 0.70	40	4	0.4 0.74	20	10	0.3 0.79	40	10	0.1 0.79	42					
<b>PRIMAVERA GRAN CASSOU 6823-T/E-</b> P: PRIMAVERA MR ANGUS 6591-T/E- M: PRIMAVERA CAMILLA BELLE 6251	643817 ARG 1985	184	1.7 0.96	98	168	-1.6 0.86	62	30	-3.5 0.82	87	12	-15.0 0.85	95	22	0.0 0.90	50	-	-	-	-	-	-					
<b>PRIMAVERA GRIDMAKER 8893 9407-T/E</b> P: G A R GRID MAKER M: PRIMAVERA PERDIZ 1 8893-T/E-	744979 ARG 2004	52	1.0 0.85	91	44	8.8 0.85	6	12	-1.9 0.72	73	27	11.5 0.77	11	5	0.7 0.79	7	22	0.2 0.85	43	22	0.4 0.85	11					
<b>PRINGLES HIT THE MARK RITMO</b> P: LEACHMAN HIT THE MARK M: PRINGLES RITMO RAINMAKER	762878 ARG 2007	13	-0.9 0.63	14	10	-1.0 0.62	58	-	-	-	-	-	-	-	-	-	-	-	-	-	-	-					
<b>PRINGLES RIGHT TIME RAINBANDO</b> P: MOON 16621 RITMO M: PRINGLES DRIDAKRAINMAK BANDO	755591 ARG 2006	16	0.7 0.67	83	16	1.1 0.61	43	-	-	-	-	-	-	-	-	-	-	-	-	-	-	-					
<b>PVF ALL PAYDAY 729</b> P: S A V PAYROLL 5281 M:	15779234 USA 2007	59	1.2 0.85	94	38	1.7 0.82	39	-	-	-	9	-3.6 0.41	66	5	-0.5 0.52	85	3	0.4 0.37	37	3	-0.5 0.38	97					
<b>PWM GAUIS</b> P: LEACHMAN SAUGAHATCHEE 3000C M: BECKTON TARA J538 NP	O114280 BRA 2006	16	-0.5 0.73	27	12	0.3 0.70	48	-	-	-	4	-0.6 0.59	53	4	0.2 0.59	34	1	0.4 0.43	37	1	-0.0 0.43	55					

# Resumen de Padres Angus Consolidado del Mercosur - 2013

## Argentina - Brasil - Uruguay

Nombre	Registro CP Año	Nacer			Destete			Leche			Final			C.E.			A.O.B.			E.G.D.			Terneza (S.A.M.)			
		NH	DEP Accu	Per	NH	DEP Accu	Per	NN	DEP Accu	Per	NH	DEP Accu	Per	NH	DEP Accu	Per	NH	DEP Accu	Per	NH	DEP Accu	Per	CAST 2959	CAST UoG	CAPN 316	CAPN 4751
Q197 OF TURIHAUA P: TURIHAUA RAMBLE M: TURIHAUA 538	950197 NZ 1995	11	1.0 0.72	90	11	0.6 0.72	47	6	0.3 0.72	47	8	-2.6 0.76	62	1	0.2 0.40	32	8	-0.4 0.61	63	8	0.0 0.47	45				
QLC KRUGERRAND A439E P: KRUGERRAND OF DONAMERE 490 M:	12362239 USA 1995	84	0.8 0.93	86	82	-2.5 0.71	69	48	6.0 0.56	3	45	6.8 0.48	23	25	0.3 0.87	27	5	0.9 0.56	23	4	-0.1 0.54	69	++	++	--	+-
QUAKER HILL OBJECTIVE 3J15 P: SS OBJECTIVE T510 OT26 M: QUAKER HILL QUEEN 1L4	14660859 USA 2003	24	0.4 0.79	69	24	-2.6 0.79	69	-	-	-	15	-5.8 0.73	75	4	-0.5 0.64	86	1	-0.6 0.62	70	-	-	-				
R R CHEVIS 5414 P: R R 9440 SCOTCH CAP 1483 M:	12462706 USA 1995	197	0.4 0.96	71	192	1.6 0.78	40	95	-1.8 0.74	72	137	-1.4 0.59	57	78	0.1 0.94	42	37	-1.7 0.86	91	39	-0.2 0.87	80				
R R SCOTCHCAP 9440 P: SCOTCH CAP M: BLACKCAP OF R R 5367	11293310 USA 1989	250	-0.0 0.97	48	199	3.0 0.75	30	217	-2.9 0.70	82	129	5.0 0.54	30	34	-0.6 0.93	90	7	-0.5 0.58	65	5	-0.1 0.55	69				
RAB ROCK 129H 250 P: RAB ROCK 9005 M:	106896 USA 1978	145	-1.1 0.95	9	117	-11.2 0.77	98	75	2.8 0.77	20	61	-28.0 0.61	100	25	-0.4 0.89	80	-	-	-	-	-	-				
RAICES JEWLIAN 1 P: O C C HEADLINER 661H M: EL ABRA QUEEN VOLGA 4919	739645 ARG 2003	118	-1.4 0.92	4	102	2.3 0.91	34	17	0.5 0.84	44	45	3.6 0.86	35	32	0.5 0.84	15	36	1.3 0.79	16	36	-0.1 0.77	59				
RANCHO ANG028 WIDESPREAD-T/E- P: WHITESTONE WIDESPREAD MB M: MORRIS DIANA 2399 STUBBY	729271 ARG 2001	15	0.7 0.79	83	15	-5.7 0.74	85	-	-	-	12	-7.2 0.70	79	4	-0.8 0.59	95	-	-	-	-	-	-				
RANCHO ANG091 RIGHT TIME-T/E/I- P: LEACHMAN RIGHT TIME M: G A R TRAVELER 230	730818 ARG 2002	40	-0.7 0.87	21	38	-0.8 0.80	57	26	-1.7 0.69	71	25	-4.6 0.66	70	14	0.2 0.80	34	5	0.6 0.55	31	4	-0.8 0.56	100	++	+-	+-	++
RCRA WHEEL O FORTUNE P: RED BRA REDWHEEL 33T M:	272283 USA 1988	18	0.7 0.83	83	14	-1.5 0.54	62	28	-0.6 0.49	58	10	-1.2 0.42	56	4	-0.3 0.74	73	-	-	-	-	-	-				
RECONQUISTA 1031 LAAADOR QUEBR.GLA P: TRES MARIAS 5839 QUEBRACHO TE M: TRES MARIAS 6464 GLACIER 5050	O110365 BRA 2005	28	0.1 0.80	53	16	2.8 0.73	31	-	-	-	9	3.6 0.68	35	-	-	-	6	0.0 0.64	50	5	-0.1 0.62	65				
RECONQUISTA 1301 NACO CACHAFAZ FON P: TRES MARIAS 7031 CACHAFAZ 6556 M: TRES MARIAS 6972 FENOMENA 5494	O122718 BRA 2007	30	0.3 0.82	63	30	6.0 0.82	14	-	-	-	-	-	-	-	-	-	-	-	-	-	-	-				
RECONQUISTA 1391 NAZARIO PAYADOR C P: TRES MARIAS 6241 PAYADOR TE M: PAINEIRAS COPPER ROB 4483	O123187 BRA 2007	27	-0.3 0.80	34	15	-1.3 0.72	60	-	-	-	8	-4.9 0.67	71	-	-	-	7	0.3 0.68	43	7	-0.1 0.68	66				
RECONQUISTA 202 CAMPERO BARTOLOME P: DON PANCHO 53 BARTOLOME TE M: TRES MARIAS 4638 LADY MARY 1 TE	O075461 BRA 1998	216	-0.2 0.95	42	214	1.8 0.95	38	48	0.4 0.53	45	149	1.5 0.94	44	40	-0.4 0.87	78	-	-	-	-	-	-				
RECONQUISTA 273 DISCUTIDO COPPER R P: LEACHMAN COPPER ROB 1204D M: CIRO'S 165 CITATION CHOCTAW	O077239 BRA 1999	196	0.5 0.95	74	186	-3.8 0.95	76	38	-0.1 0.47	51	141	-3.8 0.94	67	23	-0.4 0.82	80	15	0.2 0.78	46	13	0.0 0.77	47				

# Resumen de Padres Angus Consolidado del Mercosur - 2013

## Argentina - Brasil - Uruguay

Nombre	Registro CP Año	Nacer			Destete			Leche			Final			C.E.			A.O.B.			E.G.D.			Terneza (S.A.M.)			
		NH	DEP Accu	Per	NH	DEP Accu	Per	NN	DEP Accu	Per	NH	DEP Accu	Per	NH	DEP Accu	Per	NH	DEP Accu	Per	NH	DEP Accu	Per	CAST 2959	CAST UoG	CAPN 316	CAPN 4751
RECONQUISTA 457 FAMOSO LESTER STRY P: M: RECONQUISTA 101 STRYKER PLAY	0086527 BRA 2001	77	0.3 0.91	66	63	3.5 0.89	27	-	-	-	59	5.0 0.89	30	31	0.4 0.84	22	-	-	-	-	-	-				
RECONQUISTA 675 INDIO G.CANYON MAM P: GMRA EL GRAN CANYON 753 M: ANGELICA DA RECONQUISTA 100 MAM	0099249 BRA 2003	70	-0.3 0.90	36	69	-2.5 0.90	68	30	-0.6 0.40	58	51	1.3 0.87	45	13	0.4 0.78	23	51	0.2 0.88	45	36	0.2 0.84	29				
RED 6 MILE FULL THROTTLE171T P: RD TER-RON FULLY LOADER 540R M: RED SIX MILE WITZEL 360J	1232884 USA 2007	185	0.5 0.95	74	161	6.9 0.95	11	6	0.9 0.51	40	87	9.3 0.88	16	46	-0.2 0.89	68	46	-0.3 0.86	62	46	-0.0 0.86	56				
RED A.U. 416 BUF CRK BARNEY P: RED BUF CRK BARNEY 3474 M: RED SHODEREE INTUITION 84J	80812 URU 2001	87	-0.7 0.93	20	76	3.1 0.92	30	35	-2.9 0.92	82	67	1.7 0.94	43	28	0.1 0.85	40	37	-0.9 0.83	77	38	-0.1 0.72	64				
RED A.U. 425 BUF CRK BARNEY T P: RED BUF CRK BARNEY 3474 M: RED SHODEREE INTUITION 84J	80820 URU 2001	14	0.1 0.82	55	14	2.9 0.82	31	3	-2.3 0.81	76	13	3.4 0.85	36	9	-0.1 0.73	59	8	-0.5 0.69	68	8	-0.1 0.58	60				
RED A.U. 434 MAKE MY DAY T.E. P: BJR MAKE MY DAY 981 M: RED A.U. LOS TILOS 255 T.E.I.	80834 URU 2001	72	-0.7 0.94	19	69	-3.6 0.94	75	30	-1.9 0.92	73	48	-8.7 0.95	84	14	0.6 0.81	13	27	-1.9 0.85	94	27	-0.1 0.75	68				
RED A.U. 516 BUSTER 406 403 T.E. P: HLH BUSTER 406 603 M: RED SHODEREE DAWNA 0161C	84850 URU 2002	14	-0.8 0.80	18	14	-2.6 0.80	69	4	-3.2 0.78	84	10	-8.5 0.83	83	3	-0.3 0.62	77	8	0.7 0.68	31	8	-0.1 0.57	70				
RED A.U. 542 - BUST'N P: RED SSS BUST'N 596F M: RED A.U. SANGUINE 358	84871 URU 2002	35	-0.7 0.90	21	35	-7.3 0.90	91	7	1.2 0.86	37	28	-9.2 0.92	85	16	0.2 0.84	37	21	-1.0 0.82	79	21	-0.0 0.71	53				
RED A.U. 570 - BUST'N P: RED SSS BUST'N 596F M: LOS TILOS 189	84909 URU 2002	14	-0.8 0.85	15	15	-10.4 0.84	97	5	0.8 0.81	41	8	-19.4 0.87	98	2	-1.0 0.71	98	2	-0.9 0.55	77	2	0.1 0.43	44				
RED A.U. HIGH MARK 253 T.E.I. P: RED SSS HIGH MARK 272D M: RED SADDLE HILLS HIGH LITE 934	75073 URU 1998	12	-1.7 0.80	2	12	-24.2 0.79	100	6	6.9 0.82	2	12	-21.6 0.84	99	6	-0.6 0.70	91	1	-2.2 0.58	96	1	-0.1 0.44	62				
RED A.U. NONE BETTER J823 TE P: LMAN NONE BETTER 9604 M: ZC 931	8776 URU 1999	62	0.2 0.93	62	72	-13.7 0.91	99	30	1.5 0.92	33	56	-7.6 0.94	81	24	-0.6 0.85	88	-	-	-	-	-	-				
RED A.U. SANGUINE 224 T.E.I. P: RED LEACHMAN SANGUINE M: RED RUNDEAGLE RAINBOW 6A	74111 URU 1997	23	-0.1 0.85	47	22	-8.1 0.83	93	8	1.5 0.82	34	18	-8.6 0.87	83	13	-0.7 0.74	93	-	-	-	-	-	-				
RED A.U.G. MARIAS J816 TE P: GLACIER MARIAS 548 M: ZC 919	8769 URU 1999	3	-2.2 0.75	1	13	-10.7 0.70	98	11	3.7 0.77	13	13	-11.7 0.81	90	7	-0.3 0.66	72	-	-	-	-	-	-				
RED AA SANTA JULIA BRIGADIER 36 TE P: PASTORIZA 565 BRIGADIER T/E M: RED AA SANTA JULIA 416-05	102863 URU 2008	12	-1.3 0.75	6	12	-3.7 0.74	75	-	-	-	6	-9.7 0.73	86	3	0.2 0.59	32	5	0.1 0.61	47	6	-0.0 0.55	55				
RED BADLANDS MR BEEF 805 P: HLH BUSTER 406 603 M: BADLANDS KEPSAKE 632	994203 CAN 1998	591	-0.1 0.98	48	566	4.4 0.97	22	156	0.1 0.91	49	184	9.3 0.94	16	55	0.9 0.93	3	45	-0.8 0.90	74	42	-0.1 0.89	68				

# Resumen de Padres Angus Consolidado del Mercosur - 2013

## Argentina - Brasil - Uruguay

Nombre	Registro CP Año	Nacer			Destete			Leche			Final			C.E.			A.O.B.			E.G.D.			Terneza (S.A.M.)			
		NH	DEP Accu	Per	NH	DEP Accu	Per	NN	DEP Accu	Per	NH	DEP Accu	Per	NH	DEP Accu	Per	NH	DEP Accu	Per	NH	DEP Accu	Per	CAST 2959	CAST UoG	CAPN 316	CAPN 4751
RED BHC SANDSTONE P: BHC STRYKER M: RN AMBER 083	475652 USA 1995	78	-0.1 0.92	46	54	-0.4 0.90	53	9	-7.1 0.85	99	40	-9.0 0.90	84	4	-0.6 0.78	89	2	0.2 0.50	44	2	-0.0 0.50	57				
RED BJCK CHEROKEE CNYN 4912 P: RED BUF CRK CHF 824-1658 M: MRM 1431-8611-9109	1038594 CAN 1997	118	-0.2 0.93	43	106	3.3 0.93	28	52	3.3 0.53	16	76	6.3 0.91	25	1	0.1 0.50	42	-	-	-	-	-	-				
RED BJR AH BRANDED BEEF L107 P: RED BADLANDS MR BEEF 805 M: RED HR ROBIN HOOD 80J ET	1103099 CAN 2001	113	-1.0 0.90	11	105	0.8 0.90	45	2	-3.2 0.76	84	51	0.6 0.88	48	27	-0.3 0.83	76	27	-0.9 0.80	78	24	0.0 0.77	49				
RED BJR MAKE MY DAY 981 P: BJR EASY RIDER 781 M: BJR TOWKANA 117-710	411482 USA 1993	842	-0.1 0.97	47	386	5.0 0.96	19	216	-2.3 0.90	77	254	8.0 0.96	20	56	0.2 0.91	32	25	-1.2 0.85	85	23	-0.0 0.79	55				
RED BRYLOR TALISTER 202T P: RED FINE LINE MULBERRY 26P M: RED BRYLOR BONITA 66K	1410189 CAN 2007	67	-0.1 0.90	44	66	1.4 0.89	41	-	-	-	41	-3.0 0.85	63	15	0.1 0.72	46	14	-1.4 0.72	87	14	-0.1 0.72	68				
RED CHAMPLAIN SERENADE 2513P P: RED BUF CRK ROMEO L081 M: RED CHAMPLAIN MARIAS ECHETA 08	1327631 CAN 2004	364	-1.7 0.97	2	306	-0.8 0.96	57	14	-1.8 0.80	72	135	1.6 0.92	44	61	0.6 0.90	10	82	3.3 0.90	1	80	0.1 0.90	42				
RED COCO PTB STRYKER 633 P: BHC STRYKER M: RED PRIME TIME BONNIE 127	850172 CAN 1996	78	-0.0 0.91	48	68	0.6 0.90	47	4	0.9 0.75	40	60	3.0 0.90	38	26	-0.4 0.82	83	6	0.5 0.67	37	5	-0.1 0.65	68				
RED CROWFOOT OLE'S OSCAR P: LK CRK CUB 722 M: ED CROWFOOT OMEGA 9179J	1060209 USA 2002	114	-1.3 0.92	6	96	2.5 0.91	33	-	-	-	52	1.3 0.88	45	24	-0.7 0.78	94	12	0.1 0.70	49	12	-0.1 0.70	60				
RED EMBRUJO SANGUINE C.MAR C18 P: RED LEACHMAN SANGUINE M: MARTINETA 018 HAPPY T.E.	74945 URU 1998	163	-0.1 0.93	48	145	-2.6 0.91	69	62	-0.6 0.92	59	133	-1.3 0.94	57	68	0.6 0.83	11	-	-	-	-	-	-				
RED EMBRUJO SANGUINE MART 4 T P: RED LEACHMAN SANGUINE M: MARTINETA 018 HAPPY T.E.	75794 URU 1998	23	0.2 0.83	62	23	-4.8 0.82	81	5	-3.7 0.81	88	10	-13.5 0.83	93	4	-0.1 0.67	61	2	-1.8 0.63	92	2	0.0 0.52	47				
RED ERIC P: ELBAR OF NEWCAIRNIE M: EMERALD L7 OF NEWCAIRNIE	IA-683 1989	158	-0.4 0.94	31	147	-4.3 0.94	79	84	-1.8 0.64	72	99	-7.9 0.93	81	23	-0.0 0.81	53	17	-0.2 0.79	57	17	0.0 0.79	44				
RED FINE LINE MULBERRY 26P P: RED COMPASS MULBERRY 449M M: RED DUS FAYETTEN 8G	1151261 USA 2004	136	0.2 0.93	63	105	7.0 0.91	11	-	-	-	46	14.1 0.78	6	32	0.6 0.85	11	57	1.9 0.87	7	58	0.4 0.88	8				
RED FLYING K CHIEF 7U P: RED PBC D0202 6M H0904 M: RED FLYING K PRIDE 18H	624167 CAN 1986	223	0.4 0.96	68	223	-3.2 0.95	73	236	4.6 0.93	8	187	0.8 0.96	47	83	0.6 0.93	10	56	-0.5 0.88	67	56	-0.1 0.79	59				
RED FLYING K DYNAMO 6Y P: RED LEACHMAN DYN614-3902 M: RED FLYING K CHIEFTESS 4N	677212 CAN 1989	423	-0.1 0.97	47	420	1.7 0.95	38	483	-2.9 0.81	82	276	3.1 0.93	37	126	0.3 0.96	30	10	0.2 0.73	43	10	-0.0 0.72	51				
RED FORSTER BLAZE 6129 P: RED BLAZE V415 M: RED MS FORSTER CPPRTP 2027	1018277 CAN 1996	60	-0.1 0.89	48	60	-1.0 0.89	58	50	1.8 0.51	29	41	4.1 0.85	33	-	-	-	-	-	-	-	-	-				



# Resumen de Padres Angus Consolidado del Mercosur - 2013

## Argentina - Brasil - Uruguay

Nombre	Registro CP Año	Nacer			Destete			Leche			Final			C.E.			A.O.B.			E.G.D.			Terneza (S.A.M.)			
		NH	DEP Accu	Per	NH	DEP Accu	Per	NN	DEP Accu	Per	NH	DEP Accu	Per	NH	DEP Accu	Per	NH	DEP Accu	Per	NH	DEP Accu	Per	CAST 2959	CAST UoG	CAPN 316	CAPN 4751
RED GRAHAM BALOO 26C P: RED GRAHAM 8935X M: RED GRAHAM 8929X	802442 CAN 1993	37	1.6 0.90	98	28	7.6 0.86	9	23	1.2 0.87	37	17	5.5 0.89	28	-	-	-	1	0.1 0.43	46	1	-0.1 0.43	58				
RED LAZY MC CC DETOUR 2W P: RED RMJ REDMAN 1T M: RED LAZY MC BESS 12S	1494226 CAN 2009	22	-0.2 0.76	39	26	-0.6 0.75	55	-	-	-	-	-	-	-	-	-	-	-	-	-	-	-				
RED LEACH. GRAND CANYON 0158 T P: LCHMAN GRANDCANYON 1244G M: MODELO NEW TREND BRANDY RED 980	83510 URU 2002	10	-0.1 0.77	46	10	-5.2 0.77	83	-	-	-	10	-14.6 0.81	95	4	-0.5 0.65	86	7	-1.5 0.69	89	7	-0.1 0.59	63				
RED MW PRINCE ROB 62G P: LEACHMAN IMPRESSIVE ROB 1095B M: RED MW SERENA 70C	903166 CAN 1997	103	0.8 0.92	86	102	2.9 0.92	31	80	-2.5 0.62	78	83	4.6 0.91	31	10	0.7 0.72	7	-	-	-	-	-	-				
RED NORTHLINE BREAKER 28S P: RED PIE ATLANTIC 2204 M: RED MAYBRIDGE HP 28E	1353426 CAN 2006	75	0.8 0.90	86	73	4.3 0.90	23	-	-	-	56	8.5 0.88	18	28	1.2 0.81	1	32	0.7 0.82	30	32	-0.2 0.82	71				
RED PRINCE 11381 PRECISION-T/E- P: SODAK PRECISION 7408-97 M: RED PRINCESS 8466 LARKABA	751592 ARG 2005	28	-0.1 0.81	47	12	1.4 0.71	41	-	-	-	6	-6.8 0.58	78	5	-0.5 0.79	85	6	0.8 0.79	25	6	-0.5 0.80	97				
RED RUNNING BAR TMD 13E P: RED BJR THE DUKE 502-5176 M: RED RUNNING BAR TOKUN MARTA 8B	840922 CAN 1995	38	-0.2 0.84	43	39	0.2 0.84	49	-	-	-	35	5.5 0.83	28	-	-	-	-	-	-	-	-	-				
RED SIX MILE SAKIC 832S P: RED SIX MILE AVIATOR 217P M: RED SIX MILE SIERA 257P	1332064 CAN 2006	220	-0.0 0.96	50	215	4.0 0.96	24	3	-0.8 0.85	60	117	4.0 0.95	34	49	0.3 0.87	24	66	-1.7 0.89	92	66	-0.1 0.83	63				
RED SODER CANYON 126M P: BUFFALO CREEK CHEROKEE CANYON 4 M: RED SODER MS ZEUS 0217K	1134764 CAN 2002	30	0.5 0.82	73	29	5.8 0.82	15	3	-3.8 0.63	88	22	6.6 0.81	24	6	0.3 0.70	30	11	-0.1 0.73	55	7	-0.1 0.68	67				
RED SSS ATLAS 446Y P: RED SSS ATLAS 257W M: RED SSS MISS REDCAP 255W	682208 CAN 1989	132	1.2 0.92	94	102	1.8 0.90	38	26	0.8 0.90	41	74	2.1 0.92	42	42	0.6 0.84	11	50	-0.6 0.83	68	49	0.0 0.72	44				
RED SSS BOOMER 803B P: RED FCC RAMBO 502 M: RED SSS MISS HIGH LASS 352X	738248 CAN 1992	46	0.3 0.90	63	42	-3.0 0.86	71	78	-0.8 0.87	60	19	-5.2 0.89	72	12	0.6 0.81	11	4	-1.1 0.72	81	3	-0.2 0.64	80				
RED SSS BUST'N 596F P: RED LCC HEAVEN OR BUST 1000B M: RED SSS MISS VALENTINE 344X	851291 CAN 1996	37	-0.7 0.89	21	28	-0.8 0.87	56	11	0.7 0.86	42	20	-7.2 0.90	79	17	0.1 0.81	40	13	-2.1 0.77	96	13	-0.1 0.71	59				
RED SSS MAVERICK 249W P: RED BRA FIRST-CLASS 13R M: RED SSS SOAPY 899S	639794 CAN 1987	41	0.4 0.87	69	39	2.1 0.84	36	4	2.6 0.79	22	23	9.1 0.85	16	6	-0.4 0.70	81	2	0.3 0.55	40	2	-0.1 0.43	64				
RED TER-RON FULLY LOADED P: RED HEARTLAND KNIGHT CHARM 11L M: RED TER-RON GOLDIE 240L	1282835 CAN 2005	113	1.1 0.92	92	109	6.6 0.91	12	-	-	-	47	7.1 0.80	23	17	0.5 0.73	15	19	0.1 0.76	49	19	-0.3 0.77	86				
RED THAT'LL DO CONTRACT 30C P: RED BJR THE DUKE 502-5176 M: RED SASKAIRIE MELODY 65P	765246 CAN 1993	218	0.7 0.97	82	215	-1.0 0.85	58	139	1.5 0.85	32	146	-3.7 0.87	66	22	-0.3 0.88	71	15	-0.4 0.69	62	15	-0.3 0.69	88				



# Resumen de Padres Angus Consolidado del Mercosur - 2013

## Argentina - Brasil - Uruguay

Nombre	Registro CP Año	Nacer			Destete			Leche			Final			C.E.			A.O.B.			E.G.D.			Terneza (S.A.M.)			
		NH	DEP Accu	Per	NH	DEP Accu	Per	NN	DEP Accu	Per	NH	DEP Accu	Per	NH	DEP Accu	Per	NH	DEP Accu	Per	NH	DEP Accu	Per	CAST 2959	CAST UoG	CAPN 316	CAPN 4751
RED U-2 INFINITE 408P P: RED U-2 ICON 223M M: RED SVR FIREFLY 37J	1208758 CAN 2004	113	-0.5 0.93	26	111	2.2 0.93	35	34	3.9 0.44	12	94	2.0 0.92	42	19	-0.3 0.75	73	30	0.6 0.82	32	18	-0.1 0.75	66				
REDBAR BAR EXT V23 VAQUERO P: BAR EXT TRAVELER 205 M: REDBAR P207 VAQUERO S156 GARUPA	0139467 BRA 2008	24	1.1 0.78	92	24	3.8 0.78	25	-	-	-	4	4.4 0.59	32	2	-0.2 0.50	65	2	0.2 0.50	45	2	-0.1 0.50	59				
REDBAR GRAND CANYON R48 MR DUKE P: LEACHMAN GRAND CANYON 1244G M: REDBAR MR DUKE K1 CHIEFDOM TE	0112519 BRA 2004	39	-0.0 0.84	50	39	0.5 0.84	47	-	-	-	31	3.0 0.82	38	12	-0.2 0.74	68	1	-0.0 0.64	51	1	0.1 0.64	44				
REMANSO STAMINA NORTH X041 P: OTTONO B408 STAMINA 0199 M: PAINEIRAS RUTH'S NORTH I 03735	0076372 BRA 1998	24	-0.3 0.79	38	20	3.9 0.77	25	-	-	-	-	-	-	-	-	-	-	-	-	-	-	-				
REMITALL H RACHIS 21R P: REMITALL NIGHTHAWK 37N M: HENDERSON MISSIE 32 02	1274555 CAN 2005	17	0.8 0.76	85	12	1.1 0.73	43	6	1.9 0.74	28	11	7.1 0.78	22	5	-0.2 0.59	65	10	1.2 0.61	18	10	-0.0 0.49	52				
REMITALL SHOTGUN WILLIE 575S P: SITZ TRADITION RLS 8702 M: REMITALL NEONIA 252P	1338254 CAN 2006	16	0.0 0.74	53	16	5.1 0.74	18	6	-3.4 0.74	86	14	1.5 0.78	44	6	0.5 0.56	14	14	0.5 0.64	34	14	-0.2 0.52	71				
REMITALL STABILIZER 621S P: JUSTAMERE 1118 CASH 665P M: GDAR FOREVER LADY 0100	1350088 CAN 2006	28	-1.3 0.79	6	28	-10.2 0.80	97	10	-3.8 0.78	88	22	-19.9 0.83	99	9	0.2 0.62	35	22	-1.2 0.70	85	22	0.1 0.57	43				
RENVOS 105 CANYON RNVS CANYERO P: RENVOS CANYON 1658 ROCKY 682 M: RENVOS 30 CANYERA LICOROCK	752302 ARG 2006	13	-0.5 0.75	29	12	12.0 0.72	2	4	-2.2 0.57	76	5	10.0 0.50	14	-	-	-	-	-	-	-	-	-				
RENVOS 127 DESING 878 BARTOLOME-T/ P: BON VIEW NEW DESIGN 878 M: RENVOS BARTOLA ROCKY C682	758879 ARG 2006	54	-0.8 0.85	17	37	-2.6 0.78	69	13	3.3 0.70	16	12	0.8 0.53	47	6	-0.7 0.64	93	7	0.0 0.58	49	7	0.5 0.59	6				
RENVOS 157 CANYON RNVS RAB ROCK X3 P: RENVOS CANYON 1658 ROCKY 682 M: RENVOS 50 ROCK TPY RETORNO H355	761305 ARG 2007	24	-1.1 0.81	9	16	0.3 0.76	49	-	-	-	10	-6.2 0.60	76	-	-	-	-	-	-	-	-	-				
RENVOS 159 CANYON RNVS ORIENTAL P: RENVOS CANYON 1658 ROCKY 682 M: RENVOS 42 ORIENTAL COPROB CHIEF	761306 ARG 2007	74	-1.2 0.85	8	51	-4.3 0.84	79	-	-	-	21	-13.3 0.67	93	-	-	-	-	-	-	-	-	-				
RENVOS 169 ORIENTAL BARTOLOME H355 P: DOBLEHACHE 33 ORIENTAL-T/E- M: CIRO'S 1119 BARTOLOME-T/E-	763630 ARG 2007	34	0.8 0.83	86	28	-2.7 0.79	70	-	-	-	5	-5.8 0.61	75	2	-0.5 0.63	85	3	0.7 0.38	28	3	-0.3 0.39	88				
RENVOS 173 ORIENTAL RETORNO CHIEF P: DOBLEHACHE 33 ORIENTAL-T/E- M: CIRO'S 1203 RETORNO ROCKY	763632 ARG 2007	127	0.3 0.85	67	95	0.4 0.85	48	-	-	-	18	-7.2 0.65	79	-	-	-	-	-	-	-	-	-				
RENVOS 211 MAGITUDE ROCKY P: O C C MAGNITUDE 805M M: RENVOS 44 ROCK TPY STRYKER CHIE	768745 ARG 2008	41	-1.0 0.85	12	24	-2.6 0.82	69	-	-	-	6	-11.9 0.60	91	1	-0.5 0.69	85	2	-1.0 0.66	78	2	-0.2 0.67	80				
RENVOS 311 FINAL ANSWER HORNERO P: S A V FINAL ANSWER 0035 M: MARILAUCE 1178 HORUERO PERFORMA	776964 ARG 2009	80	-2.5 0.85	1	60	-3.3 0.85	73	-	-	-	15	-9.6 0.70	86	2	-0.3 0.70	73	2	-0.5 0.65	65	2	-0.2 0.65	80				

# Resumen de Padres Angus Consolidado del Mercosur - 2013

## Argentina - Brasil - Uruguay

Nombre	Registro CP Año	Nacer			Destete			Leche			Final			C.E.			A.O.B.			E.G.D.			Terneza (S.A.M.)			
		NH	DEP Accu	Per	NH	DEP Accu	Per	NN	DEP Accu	Per	NH	DEP Accu	Per	NH	DEP Accu	Per	NH	DEP Accu	Per	NH	DEP Accu	Per	CAST 2959	CAST UoG	CAPN 316	CAPN 4751
<b>RENVOS 37 QUILLEN RETORNO</b> P: CIRO'S 1106 QUILLEN-T/E- M: CIRO'S 1213 RETORNO BECKTON	737950 ARG 2003	105	0.7 0.85	83	91	2.2 0.85	36	3	-0.5 0.59	57	23	-6.8 0.69	78	2	-0.3 0.58	73	2	-0.5 0.36	65	2	0.1 0.37	42				
<b>RENVOS 39 PIRATA VALIENTE</b> P: LA LEGUA COPPER 7257-T/E- M: LA LEGUA VALIENTE 7582 RUTH	739831 ARG 2004	123	0.3 0.85	67	73	-2.7 0.85	70	11	0.1 0.71	50	22	-10.7 0.71	89	3	0.0 0.70	50	7	1.8 0.55	7	7	-0.7 0.56	99	++	++	--	--
<b>RENVOS 41 SEGUNDO LICODYN</b> P: RENVOS SEGUNDO G M X1048 M: CIRO'S 957 LICODYN	739832 ARG 2004	22	-1.5 0.80	3	22	-4.4 0.75	80	3	1.5 0.47	33	-	-	-	-	-	-	-	-	-	-	-	-				
<b>RENVOS 49 ORIENTAL BARTOLOME H3554</b> P: DOBLEHACHE 33 ORIENTAL-T/E- M: CIRO'S 1119 BARTOLOME-T/E-	743783 ARG 2004	34	1.8 0.85	99	35	5.4 0.85	17	2	-0.3 0.64	55	16	8.7 0.69	17	2	-0.7 0.64	93	3	0.0 0.40	49	3	-0.3 0.42	88	+ -	+ -	++	++
<b>RENVOS CANYON 1658 ROCKY 682</b> P: BUF CRK CHF 824-1658 M: CIRO'S 955 ROCKY 1 LICORICE	730266 ARG 2002	290	-2.8 0.85	1	237	-4.8 0.85	81	36	0.2 0.79	48	73	-15.1 0.79	95	12	-0.4 0.73	80	17	-1.0 0.68	78	17	-0.0 0.69	56	++	++	--	++
<b>RENVOS PRIMERO HEAVEN C 640</b> P: LCC HEAVEN OR BUST1000B M: CIRO'S 951 LICODYN 1 ROCKY	726027 ARG 2001	49	-0.4 0.85	33	34	-3.2 0.71	73	12	2.0 0.47	28	6	-3.5 0.36	66	2	-0.8 0.54	95	2	-1.3 0.33	85	2	-0.2 0.34	80	++	+ -	--	--
<b>RETO?O 4 T.E.</b> P: LMAN KING ROB 8621 M: GAYLA 7418 CITATION CANYON	75996 URU 1998	129	-1.4 0.96	4	91	-4.5 0.95	80	42	1.1 0.94	37	78	-8.4 0.96	83	40	-0.4 0.89	78	57	1.0 0.90	20	57	-0.1 0.82	61				
<b>RINCON 0902 DEL SARANDY</b> P: SUMMITCREST PRIME CUT 1G42 M: S2 IDEAL 033-0004 BAR EXT	O112469 BRA 2005	123	0.2 0.93	62	122	6.5 0.93	13	-	-	-	73	13.9 0.90	6	27	-0.0 0.82	53	17	1.3 0.78	15	13	0.0 0.76	49				
<b>RINCON 1189 ZORZAL DEL SARANDY</b> P: TRES MARIAS 6301 ZORZAL TE M: RINCON FULBACK 872 DEL SARANDY	O123624 BRA 2007	29	0.1 0.82	58	27	-3.5 0.81	75	-	-	-	22	-1.6 0.79	58	-	-	-	7	0.1 0.68	49	7	0.1 0.68	34				
<b>RINCON 979 DEL SARANDY</b> P: MASSAI M: CASSOU DEL SARANDY 148	O112489 BRA 2005	42	-0.2 0.85	42	43	5.9 0.85	15	-	-	-	26	7.0 0.79	23	4	-0.2 0.62	69	-	-	-	-	-	-				
<b>RINCON BARTOLOME 816 DEL SARANDY</b> P: DON PANCHO 53 BARTOLOME TE M: RINCON GLACIADA 409 DEL SARANDY	O105102 BRA 2004	105	0.6 0.93	80	101	0.9 0.92	45	26	3.7 0.39	13	75	3.1 0.91	38	-	-	-	-	-	-	-	-	-				
<b>RINCON CAP NASCIM TE1180 DEL SARAN</b> P: TRES MARIAS 5839 QUEBRACHO TE M: BARTOLOME DEL SARANDY 828	O121634 BRA 2007	26	0.1 0.79	57	26	1.1 0.79	43	-	-	-	22	2.6 0.77	40	-	-	-	6	0.6 0.67	31	6	-0.0 0.67	55				
<b>RINCON LAPACHO 860 DEL SARANDY</b> P: M: BARTOLOME DEL SARANDY 828	O104073 BRA 2004	252	0.1 0.96	54	248	2.2 0.96	35	18	-1.1 0.30	64	183	2.5 0.95	40	78	-0.5 0.91	84	76	0.6 0.91	31	75	-0.0 0.90	55				
<b>RINCON MASSAI 410 DEL SARANDY</b> P: GLACIER MARIAS 548 M: RED DERCULICH DE PAINEIRAS 654	O082222 BRA 2000	169	-0.2 0.95	41	158	1.5 0.94	40	49	1.8 0.53	30	119	-1.0 0.93	55	50	0.2 0.88	36	30	0.7 0.83	29	28	-0.1 0.83	65				
<b>RINCON MASSAI 873 DEL SARANDY</b> P: MASSAI M: RINCON BARTY 307 DEL SARANDY	O105140 BRA 2004	60	0.3 0.89	67	59	-3.4 0.89	74	-	-	-	43	-4.7 0.86	71	-	-	-	-	-	-	-	-	-				

# Resumen de Padres Angus Consolidado del Mercosur - 2013

## Argentina - Brasil - Uruguay

Nombre	Registro CP Año	Nacer			Destete			Leche			Final			C.E.			A.O.B.			E.G.D.			Terneza (S.A.M.)			
		NH	DEP Accu	Per	NH	DEP Accu	Per	NN	DEP Accu	Per	NH	DEP Accu	Per	NH	DEP Accu	Per	NH	DEP Accu	Per	NH	DEP Accu	Per	CAST 2959	CAST UoG	CAPN 316	CAPN 4751
RINCONERA DEL VALLE 59 P: BAYUCUA 7785 (?ATO) T.E. M: LC 334	107093 URU 2009	29	-1.0 0.75	12	37	-4.7 0.77	81	-	-	-	7	-5.8 0.76	75	1	-0.2 0.55	66	7	-1.4 0.62	88	7	-0.0 0.53	57				
RINCONERO DEL VALLE 42 P: CURA 4271 EXTRA CLASSIC OCC 661 M: COQ. 275 WESTERN-2430	104151 URU 2008	3	0.1 0.71	54	15	-9.8 0.76	96	-	-	-	9	7.0 0.80	23	3	0.0 0.50	50	9	1.4 0.65	13	9	0.0 0.53	44				
RINCONERO DEL VALLE 6 P: O C C HEADLINER 661H M: LR ALASKA C.Q. 40 BAY - 13	96039 URU 2006	24	-1.1 0.81	9	26	-7.2 0.81	91	8	0.6 0.78	43	12	-14.5 0.84	95	7	0.1 0.73	43	12	-1.0 0.67	80	12	0.0 0.59	45				
RITO 1/2 OF 2536 RITO 616 P: RITO 616 OF 4B20-6807 M: GAR PRECISION 2536	13793826 USA 2001	19	-0.3 0.76	38	18	4.1 0.75	23	-	-	-	15	4.1 0.73	33	6	0.1 0.65	39	6	-0.5 0.67	66	-	-	-				
RITO 1B1 OF 5H11 BANDO P: TEHAMA BANDO 155 M: RITA SH11 OF 1B14 RITO 9J9	11527064 USA 1991	46	0.8 0.87	84	43	0.9 0.84	44	3	2.3 0.80	25	18	-1.7 0.85	58	7	-0.4 0.75	81	13	-0.6 0.74	68	12	0.0 0.62	51				
RITO 2100 G D A R P: RITO EVER 865 G D A R M: BLACKCAP LADY 999 GDAR	10132935 USA 1982	175	0.9 0.96	87	171	1.1 0.88	43	126	4.0 0.88	12	125	2.8 0.90	38	39	0.2 0.92	34	9	-0.8 0.64	73	9	-0.5 0.65	97				
RITO 2A38 OF RITA 6S2 205 P: B A R EXT TRAVELER 205 M:	14056714 USA 2001	220	-0.3 0.96	38	218	2.7 0.95	32	6	2.2 0.61	26	174	-4.1 0.90	68	162	-0.2 0.96	66	-	-	-	-	-	-				
RITO 2RT2 OF 0B5 RR TRAVELER P: R R TRAVELER 5204 M: RITA OB5 OF 8E23 BANDO	11691408 USA 1992	159	-0.6 0.96	24	146	-0.3 0.89	53	175	0.8 0.83	41	79	1.2 0.88	45	17	0.5 0.84	17	44	0.1 0.90	47	44	0.6 0.90	2				
RITO 2V1 OF 2536 1407 P: BON VIEW NEW DESIGN 1407 M: GAR PRECISION 2536	14088249 USA 2002	21	0.9 0.79	86	16	2.2 0.76	35	-	-	-	11	8.7 0.69	17	4	0.0 0.65	50	-	-	-	1	-0.1 0.30	69				
RITO 2X15 OF RITA 8Z22 EXP P: G A R EXPECTATION 4915 M: RITA 8Z22 OF 6K24 CAL T	14056739 USA 2001	414	-0.9 0.98	15	347	4.6 0.98	21	140	8.5 0.93	1	188	8.4 0.93	18	52	-0.4 0.91	79	173	0.9 0.97	23	173	-0.0 0.97	56				
RITO 3X17 OF RITA 9FB2 EXT P: N BAR EMULATION EXT M: RITA 9FB2 OF 5H11 FULLBACK	11909809 USA 1993	303	0.8 0.97	85	256	5.6 0.96	16	238	-1.6 0.95	69	185	3.4 0.97	36	56	-0.0 0.92	51	15	0.6 0.89	32	10	-0.0 0.83	52	--	--	--	+ --
RITO 4L60 OF 2536 BVND 208 P: BON VIEW NEW DESIGN 208 M: GAR PRECISION 2536	14768728 USA 2004	14	-0.2 0.72	41	14	-2.4 0.72	67	-	-	-	14	-3.9 0.72	67	4	-0.1 0.62	63	-	-	-	-	-	-				
RITO 5TR8 OF RITA 3X12 RRT P: R R TRAVELER 5204 M: RITA 3X12 OF RITA 9FB2 EXT	12306217 USA 1995	115	0.7 0.88	80	108	2.8 0.83	31	152	0.1 0.46	49	23	4.7 0.79	31	19	1.1 0.82	1	52	1.1 0.85	18	53	0.2 0.85	29				
RITO 6EM6 PF 4L3 EMBLAZON P: OCC EMBLAZON 854E M: RITA 4L3 OF 2536 208	15266353 USA 2006	33	-1.5 0.87	3	23	-0.0 0.85	51	4	1.5 0.76	32	10	2.9 0.83	38	4	-0.9 0.63	97	8	1.1 0.67	20	8	0.1 0.57	42				
RITO 616 OF 4B20 6807 P: D H D TRAVELER 6807 M: RITA 4B20 OF 0FB1 BANDO	12530601 USA 1996	204	-0.3 0.96	37	203	-0.4 0.94	53	153	0.7 0.93	43	154	-2.4 0.95	61	59	-0.1 0.91	61	82	-1.2 0.91	84	77	-0.6 0.90	98	++	+-	+ -	+ -

# Resumen de Padres Angus Consolidado del Mercosur - 2013

## Argentina - Brasil - Uruguay

Nombre	Registro CP Año	Nacer			Destete			Leche			Final			C.E.			A.O.B.			E.G.D.			Terneza (S.A.M.)			
		NH	DEP Accu	Per	NH	DEP Accu	Per	NN	DEP Accu	Per	NH	DEP Accu	Per	NH	DEP Accu	Per	NH	DEP Accu	Per	NH	DEP Accu	Per	CAST 2959	CAST UoG	CAPN 316	CAPN 4751
RITO 9FB3 OF 5H11 FULLBACK P: LEACHMAN FULLBACK M: RITA SH11 OF 1B14 RITO 9J9	11223766 USA 1989	469	0.7 0.98	82	456	4.7 0.97	20	427	1.6 0.96	32	313	7.5 0.97	21	159	0.2 0.96	38	137	2.0 0.94	6	121	0.5 0.93	5	+-	+-	+-	+-
RITO EXCEL 809 P: PBC 707 1M E0046 M:	8781383 USA 1976	22	1.0 0.85	91	24	7.5 0.70	9	53	-0.3 0.57	55	18	7.9 0.56	20	11	0.1 0.84	42	2	-0.6 0.40	68	2	-0.1 0.41	69				
RIVERBEND BLUEPRINT L24 P: BON VIEW NEW DESIGN 1407 M:	14181726 USA 2002	11	-0.6 0.69	25	12	-5.3 0.49	84	-	-	-	10	-1.1 0.33	56	6	0.1 0.67	42	2	-1.9 0.40	94	2	-0.3 0.41	88				
ROSEGUI 560 PERFORMA 10-T/E- P: NICHOLS PERFORMA D162 M: SANFER DE VI?A 560	737599 ARG 2003	20	0.8 0.84	86	17	6.3 0.77	13	23	-0.2 0.77	53	18	27.6 0.69	1	8	0.4 0.81	20	2	-0.4 0.72	62	-	-	-				
ROSEGUI 638 BARPATTON 44-T/E- P: SANFER PERFORMA 811 M: SANFER DE IDA 638	746720 ARG 2004	20	0.6 0.78	79	20	15.9 0.77	1	9	1.6 0.69	32	12	21.5 0.64	1	8	0.4 0.81	20	-	-	-	-	-	-				
ROY ROGERS 5604 P: RED NORTHELINE ROB ROY 122K M: PIE PATTI ANNE 9221	1037175 USA 2005	66	0.0 0.88	53	63	1.9 0.87	37	-	-	-	36	3.4 0.78	36	21	0.1 0.77	44	14	-0.5 0.74	66	14	-0.2 0.74	73				
RR 616 RITO 1810 P: RITO 616 OF 4B20 6807 M: ERICA LASSIE OF RR 5448	14010481 USA 2001	35	-0.3 0.83	37	32	-0.9 0.81	57	27	1.4 0.60	35	28	-0.5 0.78	53	8	-0.4 0.77	82	7	0.9 0.63	23	7	0.3 0.64	19	++	++	+-	+-
RUBETA 3307 SELECTO P: N BAR EMULATION EXT M: BLACK PRINCESS 8616 LASS	717072 ARG 1999	466	0.2 0.98	59	457	-2.9 0.97	71	148	2.2 0.92	26	298	-2.0 0.94	60	163	0.1 0.95	42	44	0.0 0.85	49	42	0.2 0.81	27				
RUBETA 3427 ENZO P: TRES MARIAS 04611 STRYCKER M: CASAMU 1803 INTEGRO FERESS	724512 ARG 2000	103	-0.6 0.85	25	101	4.7 0.85	20	-	-	-	100	-0.2 0.84	52	62	0.6 0.85	11	-	-	-	-	-	-				
RUBETA 3458 ACUADOR-T/E- P: LEACHMAN RIGHT TIME M: RUBETA VICKY 3078 RITO 278-T/E-	723392 ARG 2000	74	0.3 0.85	67	71	6.7 0.85	12	-	-	-	71	-1.8 0.83	59	36	0.3 0.85	27	-	-	-	-	-	-				
RUBETA 3543 TAKAHARA-T/E- P: TRES MARIAS 4955 SACARIAS-T/E- M: RUBETA DRA SAS 1933 P D B SKY	727792 ARG 2001	163	1.0 0.96	91	164	-6.2 0.90	88	22	-3.6 0.77	87	135	-16.6 0.82	97	99	0.2 0.96	34	20	-2.2 0.82	96	24	0.3 0.84	19	++	++	+-	++
RUBETA 3544 SACARIAS IIT/E- P: TRES MARIAS 4955 SACARIAS-T/E- M: RUBETA WATERSIDE 3042 RITO 278	725086 ARG 2001	896	0.6 0.99	79	803	0.5 0.98	47	163	-2.2 0.92	76	483	0.4 0.94	49	304	0.3 0.98	27	161	-0.8 0.95	73	160	-0.0 0.95	56	++	++	+-	++
RUBETA 3577 PATRIOTA-T/E- P: LEACHMAN EXPLORER M: RUBETA MANUELITA 3146 STOCKMAN-	731825 ARG 2001	77	-0.8 0.85	17	71	-0.3 0.85	53	2	-3.1 0.59	84	55	-6.8 0.77	78	26	-0.9 0.85	97	-	-	-	-	-	-				
RUBETA 3726 APLANADOR P: TRES MARIAS 4955 SACARIAS-T/E- M: RUBETA MANUELITA 3074 STOCKMAN	729882 ARG 2002	131	0.3 0.85	67	138	0.7 0.79	46	7	3.6 0.69	14	131	0.4 0.70	49	113	0.2 0.82	34	1	-1.0 0.71	78	1	0.5 0.72	6	++	++	--	++
RUBETA 3908 PERFORMA-T/E- P: NICHOLS PERFORMA D162 M: RUBETA 3257 RETRATO-T/E-	738612 ARG 2003	34	0.0 0.88	53	27	-1.1 0.82	59	2	2.7 0.70	21	3	1.1 0.65	46	-	-	-	3	-0.3 0.77	59	3	0.6 0.77	3	++	++	++	++

# Resumen de Padres Angus Consolidado del Mercosur - 2013

## Argentina - Brasil - Uruguay

Nombre	Registro CP Año	Nacer			Destete			Leche			Final			C.E.			A.O.B.			E.G.D.			Terneza (S.A.M.)					
		NH	DEP Accu	Per	NH	DEP Accu	Per	NN	DEP Accu	Per	NH	DEP Accu	Per	NH	DEP Accu	Per	NH	DEP Accu	Per	NH	DEP Accu	Per	CAST 2959	CAST UoG	CAPN 316	CAPN 4751		
RUBETA 3910 GRINGO-T/E- P: WHITESTONE WIDESPREAD MB M: MORRIS GRINGA 2339 OSCAR 711-T/	738613 ARG 2003	414	1.1 0.98	92	349	2.4 0.97	34	23	1.7 0.81	31	242	5.6 0.94	28	156	0.4 0.96	21	75	0.2 0.90	45	73	-0.2 0.90	80	++	++	+	-	+	-
RUBETA 4045 PERTURBADO-T/E- P: NICHOLS PERFORMA D162 M: RUBETA LA COSTA AZUL 3165 EXT-T	752490 ARG 2004	21	-0.1 0.83	47	17	-0.1 0.77	52	-	-	-	4	-4.5 0.61	70	-	-	-	4	-1.5 0.66	88	4	0.1 0.66	42						
RUBETA 4057 TUMBERO-T/E- P: CHAMPION HILL TECUMSEH M: MOROMAR 54 AYRTON JAKE	744970 ARG 2004	17	0.1 0.82	57	16	-1.6 0.74	62	-	-	-	3	-13.6 0.50	94	-	-	-	1	-1.7 0.73	91	1	0.2 0.74	29						
RUBETA 4138 IMPROVISTO-T/E- P: NORTHERN IMPROVEMENT 4480 GF M: RUBETA 3414 BOMBA-T/E-	744272 ARG 2004	28	1.5 0.85	97	25	15.1 0.81	1	-	-	-	25	12.1 0.74	10	25	0.1 0.85	42	-	-	-	-	-	-						
RUBETA 4151 SOBERBIO-T/E- P: O C C DISCOVERY 918D M: RUBETA MANUELITA 3074 STOCKMAN	744787 ARG 2004	14	0.1 0.82	57	12	-1.9 0.74	65	2	2.6 0.65	22	2	0.3 0.57	49	1	-0.2 0.75	66	3	-1.5 0.74	88	3	0.7 0.67	1						
RUBETA 4183 SOCRATES P: WESTWIND RITO 8503 D J H 019 M: RUBETA 3699 DEMANDADA-T/E-	743877 ARG 2004	20	0.3 0.83	67	19	1.9 0.77	38	14	2.2 0.66	26	6	7.5 0.58	21	3	0.2 0.76	34	5	-1.3 0.72	85	5	0.5 0.73	6						
RUBETA 4216 RESALTADO-T/E- P: VERMILION DATELINE 7078 M: RUBETA 3257 RETRATO-T/E-	745228 ARG 2004	26	0.8 0.85	86	26	4.7 0.83	20	-	-	-	26	13.9 0.77	7	7	0.0 0.82	50	-	-	-	-	-	-						
RUBETA 4444 QUEBRANTADOR-T/E- P: CHAMPION HILL TECUMSEH M: TRES MARIAS 6700 QUEBRA 5854	751141 ARG 2005	1498	1.0 0.99	90	1273	4.1 0.99	24	47	-0.5 0.91	57	663	11.7 0.98	10	389	0.0 0.98	49	352	-0.5 0.97	66	353	0.1 0.96	36	++	++	+	-	+	-
RUBETA 4849 GANADOR-T/E- P: TC FREEDOM 104 M: RUBETA 3950 FONTANITA-T/E-	759758 ARG 2006	29	0.2 0.85	62	22	2.5 0.81	34	2	1.7 0.66	31	13	4.4 0.67	32	9	0.1 0.81	42	19	1.1 0.84	18	19	0.3 0.84	19	+-	++	+	-	+	-
RUBETA 4980 BOMBADERO TE P: M:	IA-1331 2007	25	0.4 0.79	72	25	-2.9 0.79	71	-	-	-	-	-	-	-	-	-	-	-	-	-	-	-						
RUBETA 4980 BOMBAZO-T/E- P: O C C HEADLINER 661H M: RUBETA 3414 BOMBA-T/E-	762408 ARG 2007	99	0.4 0.93	70	72	3.0 0.91	30	-	-	-	5	4.4 0.68	32	2	-0.3 0.75	73	5	2.6 0.75	2	5	-0.3 0.75	88						
RUBETA 5041 SULTAN P: PIRAY 54 PEGUAL-T/E- M: RED PRINCESS 10688 LARKABA-T/E-	763107 ARG 2007	15	0.2 0.81	62	15	-2.5 0.73	69	-	-	-	15	-7.6 0.63	81	-	-	-	-	-	-	-	-	-						
RUBETA 5228 BATACAZO P: BARRYMOR 11 ENZO CORNHUSKER M: NARANJA 538 CAROLA 394	782697 ARG 2008	32	-0.8 0.85	17	32	6.5 0.84	13	-	-	-	28	5.3 0.72	29	15	-0.8 0.79	95	-	-	-	-	-	-						
RUBETA 5292 VERDADERO-T/E- P: S A V NET WORTH 4200 M: RUBETA 4131 VERDADERA-T/E-	772864 ARG 2008	18	0.6 0.82	79	17	5.5 0.77	17	-	-	-	2	21.9 0.61	1	2	0.5 0.69	15	2	2.2 0.70	4	2	0.7 0.71	1						
RUBETA 5338 ZORZAL-T/E- P: TRES MARIAS 6301 ZORZAL-T/E- M: RUBETA 3449 HEIDINA-T/E-	777748 ARG 2008	45	-0.5 0.85	29	39	3.9 0.85	25	-	-	-	18	-3.0 0.72	64	1	-0.7 0.63	93	-	-	-	-	-	-						

# Resumen de Padres Angus Consolidado del Mercosur - 2013

## Argentina - Brasil - Uruguay

Nombre	Registro CP Año	Nacer			Destete			Leche			Final			C.E.			A.O.B.			E.G.D.			Terneza (S.A.M.)			
		NH	DEP Accu	Per	NH	DEP Accu	Per	NN	DEP Accu	Per	NH	DEP Accu	Per	NH	DEP Accu	Per	NH	DEP Accu	Per	NH	DEP Accu	Per	CAST 2959	CAST UoG	CAPN 316	CAPN 4751
RUBETA 5380 TIRANO-T/E- P: S A V 8180 TRAVELER 004 M: RUBETA 4625 FUNDADORA-T/E-	771492 ARG 2008	30	1.2 0.85	94	14	3.2 0.80	29	-	-	-	3	15.2 0.65	5	2	-0.1 0.73	59	4	0.4 0.74	37	4	0.1 0.75	42				
S A F 598 BANDO 5175 P: BON VIEW BANDO 598 M: S A F ROYAL LASS 1002	12350821 USA 1995	83	0.6 0.93	80	79	8.9 0.90	6	75	3.7 0.89	13	50	13.3 0.90	7	11	0.8 0.85	5	26	-0.1 0.85	53	24	0.6 0.82	2				
S A V 004 DENSITY 4336 P: S A V 8180 TRAVELER 004 M: SAV MAY 7238	14725035 USA 2004	2075	0.7 0.99	83	1689	4.7 0.99	20	141	-5.5 0.94	95	895	11.1 0.97	11	373	0.2 0.98	34	290	1.5 0.97	12	289	0.3 0.97	12				
S A V 004 PREDOMINANT 4438 P: S A V 8180 TRAVELER 004 M: SAV EMBLYNETTE 1182	14823655 USA 2004	611	0.3 0.98	65	552	8.2 0.98	7	83	1.7 0.89	31	351	14.6 0.96	6	154	0.5 0.95	13	105	0.4 0.92	38	103	0.2 0.92	30				
S A V 004 RADAR 6537 P: S A V 8180 TRAVELER 004 M:	15465631 USA 2006	317	0.8 0.97	86	266	3.3 0.96	29	30	3.8 0.81	13	194	16.1 0.91	4	125	-0.1 0.94	59	129	0.0 0.93	49	131	0.5 0.94	6				
S A V 5175 BANDO 1024 P: S A F 598 BANDO 5175 M: CHAMPION HILL SLEEPY MISS	1225133 CAN 2001	130	0.8 0.92	83	126	4.2 0.92	23	16	3.3 0.58	16	67	7.2 0.88	22	33	0.4 0.82	19	25	-0.0 0.79	51	24	0.2 0.78	28				
S A V 8180 TRAVELER 004 P: SITZ TRAVELER 8180 M: BOYD FOREVER LADY 8003	13512009 USA 2000	2127	0.5 0.99	74	1917	4.3 0.99	23	366	-0.8 0.97	60	1111	11.2 0.99	11	497	0.7 0.98	8	509	-0.3 0.97	59	501	0.2 0.97	25				
S A V BISMARCK 5682 P: G A R GRID MAKER M: SAV ABIGALE 0451	15109865 USA 2005	1712	-0.2 0.99	40	1441	3.4 0.99	27	37	0.4 0.92	46	708	8.0 0.98	20	327	0.8 0.97	5	367	0.6 0.97	33	369	-0.2 0.97	78				
S A V BRAND NAME 9115 P: S A V BISMARCK 5682 M: SAV BLACKCAP MAY 5530	16396519 USA 2009	91	0.6 0.92	79	47	9.7 0.86	4	-	-	-	-	-	-	-	-	-	-	-	-	-	-	-				
S A V BRAVE 8320 P: S A V MANDAR 5664 M: SAV MAY 2397	16107533 USA 2008	60	0.4 0.88	69	27	8.3 0.81	7	-	-	-	4	10.0 0.72	14	3	0.3 0.58	25	4	1.0 0.58	22	4	-0.0 0.48	53				
S A V BRILLIANCE 8077 P: S A V BISMARCK 5682 M: SAV BLACKCAP MAY 5270	16107774 USA 2008	47	-0.8 0.89	16	31	3.4 0.85	28	-	-	-	9	8.9 0.62	17	7	0.8 0.72	5	-	-	-	-	-	-				
S A V CLARK 8374 P: S A V 8180 TRAVELER 004 M: SAV BESSIE HEIRESS 1184	16113467 USA 2008	323	0.6 0.97	79	265	-1.4 0.97	61	-	-	-	59	14.2 0.82	6	24	-0.1 0.84	59	37	2.6 0.84	2	37	0.4 0.85	11				
S A V DUKE 6313 P: CAR DUKE 104 M: SAV BLACKCAP 4273	15369245 USA 2006	263	1.3 0.96	95	201	6.6 0.95	12	36	-0.8 0.79	60	151	20.8 0.89	1	93	0.7 0.93	7	87	0.5 0.91	34	87	0.6 0.92	3	++	--	--	++
S A V FINAL ANSWER 0035 P: SITZ TRAVELER 8180 M: SAV EMULOUS 8145	13592905 USA 2000	2335	-0.8 0.99	15	2003	4.4 0.99	22	190	-3.0 0.96	83	1095	12.6 0.99	9	597	1.0 0.99	2	600	1.8 0.98	8	592	0.4 0.98	7				
S A V FREE SPIRIT 8164 P: S A V NET WORTH 4200 M:	16107687 USA 2008	82	1.6 0.92	98	61	2.8 0.90	32	-	-	-	22	10.3 0.71	13	14	0.3 0.78	27	6	0.0 0.50	49	6	0.2 0.51	29				



# Resumen de Padres Angus Consolidado del Mercosur - 2013

## Argentina - Brasil - Uruguay

Nombre	Registro CP Año	Nacer			Destete			Leche			Final			C.E.			A.O.B.			E.G.D.			Terneza (S.A.M.)			
		NH	DEP Accu	Per	NH	DEP Accu	Per	NN	DEP Accu	Per	NH	DEP Accu	Per	NH	DEP Accu	Per	NH	DEP Accu	Per	NH	DEP Accu	Per	CAST 2959	CAST UoG	CAPN 316	CAPN 4751
<b>S A V HEAVY HITTER 6347</b> P: S A V 8180 TRAVELER 004 M: SAV BESSIE HEIRESS 1184	15369298 USA 2006	628	0.1 0.98	58	542	2.7 0.98	32	89	-1.9 0.90	73	364	8.1 0.94	19	204	0.6 0.96	11	204	1.5 0.95	12	206	0.2 0.95	30	++	++	--	++
<b>S A V HERITAGE 6295</b> P: CAR DUKE 104 M: SAV BLACKCAP MAY 4136	15369205 USA 2006	39	0.0 0.84	51	26	4.8 0.80	20	-	-	-	9	9.9 0.70	14	40	-0.1 0.66	56	1	0.6 0.43	32	14	-0.2 0.51	74				
<b>S A V IRON MOUNTAIN 8066</b> P: TC GRIDIRON 258 M:	1493936 CAN 2008	25	1.1 0.73	93	27	6.3 0.69	13	-	-	-	-	-	-	-	-	-	-	-	-	-	-	-				
<b>S A V MANDAR 5664</b> P: S A V 8180 TRAVELER 004 M: SAV ABIGALE 0451	15107825 USA 2005	46	-0.0 0.87	50	44	2.7 0.87	32	3	-2.9 0.79	82	24	5.3 0.85	29	15	0.0 0.80	50	21	0.4 0.79	39	19	-0.1 0.75	67				
<b>S A V MUSTANG 9134</b> P: S A V FINAL ANSWER 0035 M: SAV EMBLYNETTE 7415	16397246 USA 2009	11	-1.0 0.74	11	12	9.0 0.75	5	-	-	-	-	-	-	-	-	-	-	-	-	-	-	-				
<b>S A V NET WORTH 4200</b> P: S A V 8180 TRAVELER 004 M: SAV MAY 2410	14739204 USA 2004	2684	0.8 0.99	84	2330	7.5 0.99	9	188	-1.8 0.96	71	1269	13.7 0.98	7	581	0.6 0.98	10	567	1.8 0.98	8	564	0.5 0.97	3				
<b>S A V PIONEER 7301</b> P: S A V FINAL ANSWER 0035 M: SAV BLACKBIRD 5297	15688392 USA 2007	447	-0.1 0.98	46	410	4.9 0.97	20	6	-1.9 0.87	72	171	6.7 0.95	24	81	0.5 0.90	17	77	1.8 0.90	8	78	0.5 0.88	3				
<b>S A V PROSPERITY 9131</b> P: SAV PROVIDENCE 6922 M: SAV EMBLYNETTE 3123	16396523 USA 2009	131	0.8 0.89	84	115	14.2 0.89	1	-	-	-	24	24.5 0.88	1	10	1.2 0.71	1	23	1.7 0.76	9	23	0.1 0.63	40				
<b>S A V PYRAMID 8186</b> P: S A V NET WORTH 4200 M: SAV BLACKBIRD 5296	16107705 USA 2008	27	0.2 0.82	62	13	4.8 0.77	20	-	-	-	4	4.8 0.65	31	-	-	-	3	0.7 0.56	28	3	0.0 0.50	51				
<b>S A V WALL STREET 7091</b> P: S A V NET WORTH 4200 M:	15787838 USA 2007	17	-0.2 0.76	43	15	2.3 0.73	35	-	-	-	-	-	-	-	-	-	-	-	-	-	-	-				
<b>S CHISUM 6175</b> P: S ALLIANCE 3313 M:	15511451 USA 2006	283	0.5 0.97	76	232	7.5 0.97	9	-	-	-	61	11.7 0.79	10	34	0.4 0.85	20	19	-0.6 0.78	68	19	0.1 0.78	42				
<b>S E BANDO 111</b> P: TEHAMA BANDO 155 M: LANDMARK QUALITY 9248	11644573 USA 1991	227	-0.3 0.96	35	219	1.2 0.95	42	88	-0.0 0.95	51	129	9.4 0.97	15	96	-0.1 0.92	62	163	-0.1 0.93	54	144	-0.1 0.90	69				
<b>S S DECATUR 55H</b> P: S A F FAME M: LUCY SS 26F	13103836 USA 1998	202	-0.2 0.97	43	190	0.3 0.96	48	67	0.4 0.92	46	123	1.4 0.95	45	25	0.8 0.85	4	106	0.1 0.94	47	107	0.4 0.93	9	++	++	+-	++
<b>S. GABRIELA 24WW</b> P: WHITESTONE WIDESPREAD MB M: YAPEYU T 7594 784	104174 URU 2008	15	-1.1 0.80	8	15	-3.8 0.79	76	-	-	-	2	-8.6 0.78	83	1	-0.1 0.65	59	2	-0.6 0.63	69	2	-0.0 0.53	57				
<b>S.A. 3001</b> P: K M A FOURTRAX 5134 M: BASE 15	18908 URU 2003	26	0.1 0.85	57	26	-7.7 0.84	92	5	2.5 0.79	23	16	-7.8 0.87	81	10	-0.2 0.77	68	16	-0.2 0.77	59	16	0.0 0.64	48				





# Resumen de Padres Angus Consolidado del Mercosur - 2013

## Argentina - Brasil - Uruguay

Nombre	Registro CP Año	Nacer			Destete			Leche			Final			C.E.			A.O.B.			E.G.D.			Terneza (S.A.M.)			
		NH	DEP Accu	Per	NH	DEP Accu	Per	NN	DEP Accu	Per	NH	DEP Accu	Per	NH	DEP Accu	Per	NH	DEP Accu	Per	NH	DEP Accu	Per	CAST 2959	CAST UoG	CAPN 316	CAPN 4751
<b>SAN ALBER 4 T.E.</b> P: TRES MARIAS 5839 QUEBRACHO T/E M: CAM BRANDI - BOD - 155 T.E.I	91942 URU 2005	9	0.4 0.76	69	52	-0.9 0.88	57	-	-	-	24	-5.7 0.87	74	14	0.6 0.76	13	24	0.3 0.77	42	24	-0.0 0.67	52				
<b>SAN EDMUNDO 27 HUNTER HYM</b> P: EL ABRA HAYMOUNT 4318 M: EL ABRA QUEEN IDA 4957	739363 ARG 2003	40	-2.8 0.85	1	41	-2.6 0.83	69	-	-	-	27	-12.9 0.67	93	-	-	-	-	-	-	-	-	-				
<b>SAN EDMUNDO 51 TAMESIS TRD-T/E-</b> P: EL ABRA WITBERT 4303 M: EL ABRA QUEEN IDA 4957	750734 ARG 2005	7	-1.4 0.51	5	11	-1.5 0.35	62	-	-	-	-	-	-	-	-	-	-	-	-	-	-					
<b>SAN JAVIER 235 9025 FULLBACK-T/E-</b> P: RITO 9FB3 OF 5H11 FULLBACK M: LEACHMAN BLACKBIRD 9025	714776 ARG 1998	139	0.3 0.94	64	120	-5.8 0.91	86	25	0.8 0.78	41	75	2.6 0.82	40	27	-0.1 0.87	59	42	-1.7 0.86	92	42	-0.6 0.87	98	+-	+-	+-	++
<b>SAN JUAN 16 DIEGO 140</b> P: HURA 140 270 3X17 M: HURA 272 BELL	103384 URU 2008	19	-0.3 0.81	34	22	0.8 0.83	45	-	-	-	2	-0.5 0.75	53	1	-0.4 0.60	83	2	-1.5 0.61	89	2	0.1 0.56	40				
<b>SAN LAURO 2419 FULLBACK-T/E-</b> P: RITO 9FB3 OF 5H11 FULLBACK M: ROSINA BLACKCAP 2763	727635 ARG 2001	8	0.6 0.70	79	13	1.3 0.60	42	3	5.3 0.56	5	7	8.8 0.45	17	3	-0.5 0.75	85	2	3.0 0.66	1	2	0.3 0.66	19				
<b>SAN LAURO 2455 TANGO-T/E-</b> P: ALGUIL MAMBO 434 CHICO-T/E- M: ROSINA VAQUERA 3285-T/E-	730975 ARG 2002	17	2.3 0.79	100	18	16.8 0.68	1	6	2.2 0.56	26	12	20.7 0.52	1	7	-0.2 0.81	66	5	-2.3 0.72	97	5	-1.0 0.72	100				
<b>SAN LAURO 2557 LIDER-T/E-</b> P: O C C HEADLINER 661H M: SAN LAURO 2378 SAUGAHATCHEE-T/E	745951 ARG 2004	119	0.2 0.85	62	114	1.1 0.85	43	3	-0.8 0.60	60	81	-0.0 0.83	51	38	-0.3 0.85	73	-	-	-	-	-	-				
<b>SAN LAURO 2623 ATALAYA-T/E-</b> P: SURANGUS ATALAYA 031-T/E/I- M: ALSTON BALNAGOWN HORNERO	759112 ARG 2005	47	0.2 0.85	62	38	0.1 0.85	51	4	2.2 0.64	26	8	-6.2 0.62	76	11	-0.2 0.81	66	7	-0.4 0.60	62	7	0.1 0.61	42	++	++	--	+-
<b>SAN LAURO 2697 IMPACTO</b> P: AGROMELU 2494 CITATION BOOM-T/E M: SAN LAURO 2330 STRYKER	757900 ARG 2006	51	-0.5 0.85	29	33	-0.8 0.83	57	-	-	-	8	-1.1 0.60	56	14	-0.1 0.83	59	14	0.8 0.80	25	14	0.2 0.81	29	++	++	--	--
<b>SAN LAURO 2717 TITANIC-T/E-</b> P: CURA 4925 CLASSIC HEADLINER-T/E M: SAN LAURO LESTER 02391-T/E-	762801 ARG 2007	95	0.3 0.92	67	96	-4.6 0.92	81	-	-	-	52	-0.5 0.80	53	12	0.0 0.77	50	10	-0.4 0.75	62	10	-0.0 0.73	56				
<b>SAN LAURO 2739 CLASSIC</b> P: CURA 4925 CLASSIC HEADLINER-T/E M: SAN LAURO 2435 STRYKER-T/E-	762320 ARG 2007	25	1.2 0.83	94	19	4.6 0.80	21	-	-	-	4	7.8 0.58	20	4	0.2 0.73	34	3	0.1 0.47	46	3	-0.1 0.48	69	++	++	--	+-
<b>SANELEN BRACO 1327</b> P: SANELEN FEDARK 241 M: SANELEN CAMBA 820	769168 ARG 2008	15	-0.2 0.79	43	14	-4.0 0.76	77	-	-	-	9	-11.3 0.60	90	10	-0.7 0.78	93	8	0.1 0.64	46	9	-0.1 0.66	69				
<b>SANELEN CAMBA 885</b> P: SANELEN FEDARK 439 M: SANELEN CHOWET 560	746968 ARG 2005	23	-0.8 0.83	17	22	-16.2 0.77	100	12	0.2 0.67	48	13	-25.6 0.62	100	4	-1.3 0.76	100	-	-	-	-	-	-				
<b>SANELEN CAMBA 893</b> P: SANELEN FEDARK 439 M: SANELEN DYN 21	746972 ARG 2005	65	-0.9 0.85	14	62	-0.0 0.85	51	-	-	-	29	-3.7 0.68	67	19	0.5 0.82	15	19	0.0 0.80	49	19	-0.0 0.81	56	++	++	--	--

# Resumen de Padres Angus Consolidado del Mercosur - 2013

## Argentina - Brasil - Uruguay

Nombre	Registro CP Año	Nacer			Destete			Leche			Final			C.E.			A.O.B.			E.G.D.			Terneza (S.A.M.)					
		NH	DEP Accu	Per	NH	DEP Accu	Per	NN	DEP Accu	Per	NH	DEP Accu	Per	NH	DEP Accu	Per	NH	DEP Accu	Per	NH	DEP Accu	Per	CAST 2959	CAST UoG	CAPN 316	CAPN 4751		
<b>SANELEN CAPO 775</b> P: MLK CRK CAPSTONE 901 M: SANELEN EBV 11	741415 ARG 2004	73	-1.7 0.85	2	71	1.1 0.85	43	2	1.5 0.53	33	41	8.6 0.69	18	31	0.6 0.84	11	25	-0.6 0.81	68	25	-0.0 0.82	56	++	++	-	-	+	-
<b>SANELEN CHEROCKY 1037</b> P: SANELEN CHODARK 429 M: SANELEN FEDARK 618	754865 ARG 2006	71	0.6 0.85	79	61	-3.8 0.85	76	-	-	-	15	-10.6 0.66	88	16	0.6 0.81	11	12	3.0 0.78	1	12	-0.1 0.79	69	++	++	-	-	+	+
<b>SANELEN CHOCTAW 12-T/E-</b> P: BB 373 CHOCTAW 6205 M: NIVENS WET 101	714377 ARG 1998	122	-1.4 0.87	4	120	-9.9 0.82	96	78	-7.5 0.75	99	89	-29.4 0.81	100	44	-0.3 0.86	74	55	-1.3 0.86	86	55	-0.0 0.85	57	++	++	-	-	-	-
<b>SANELEN CHODARK 429</b> P: SANELEN CHOCTAW 14-T/E- M: SANELEN ROCK 182	725901 ARG 2001	83	-0.2 0.85	43	78	-0.5 0.85	55	48	-1.5 0.80	69	71	0.2 0.80	50	34	-0.1 0.85	59	34	2.8 0.81	1	34	-0.2 0.82	80	++	++	-	-	+	-
<b>SANELEN EBV 4</b> P: LEACHMAN EBV 6703 M: NIVENS BRA 16	706195 ARG 1996	212	-1.9 0.97	1	205	-7.4 0.91	91	98	1.9 0.86	29	157	-18.1 0.83	98	88	0.0 0.95	50	52	-0.3 0.88	59	52	-0.2 0.88	80	+-	+-	-	-	+	-
<b>SANELEN FEDARK 241</b> P: NIVENS BRA 14 M: NIVENS BRA 16	721557 ARG 2000	59	-1.5 0.85	3	47	-8.8 0.83	95	10	-5.6 0.69	96	37	-20.8 0.72	99	19	-0.5 0.84	85	7	-0.6 0.63	68	7	-0.1 0.64	69	++	++	-	-	+	-
<b>SANELEN FEDARK 299</b> P: NIVENS BRA 14 M: SANELEN DYN 21	725881 ARG 2001	136	-1.4 0.85	5	126	-6.5 0.85	89	82	-8.2 0.85	99	108	-17.4 0.81	97	48	1.4 0.85	1	32	-1.6 0.81	90	32	-0.2 0.81	80	++	++	-	-	+	-
<b>SANELEN FEDARK 439</b> P: NIVENS BRA 14 M: SANELEN EBV 17	725906 ARG 2001	120	-0.9 0.85	14	117	-2.6 0.85	69	75	-3.6 0.85	87	84	-12.0 0.77	91	35	-0.3 0.85	73	38	-0.6 0.85	68	38	-0.2 0.85	80						
<b>SANELEN FEDARK 683</b> P: NIVENS BRA 14 M: SANELEN CHOLTAW 5	735815 ARG 2003	54	-2.1 0.85	1	48	-11.9 0.83	99	11	0.7 0.65	42	38	-23.8 0.72	100	21	-0.7 0.84	93	20	-0.6 0.80	68	21	-0.3 0.81	88						
<b>SANELEN LINDO 1261</b> P: SANELEN EBRA 935 M: SANELEN CHODARK 624	769180 ARG 2008	55	-2.6 0.85	1	47	-6.3 0.82	88	-	-	-	9	-10.4 0.61	88	9	0.0 0.78	50	5	1.1 0.54	18	5	-0.2 0.55	80	++	++	-	-	+	-
<b>SANELEN LUCIO 1277</b> P: SANELEN FEDARK 299 M: SANELEN CHODARK 450	773608 ARG 2008	64	0.1 0.85	57	61	-0.9 0.85	58	-	-	-	14	-9.9 0.66	87	15	1.1 0.81	1	11	-1.5 0.70	88	12	-0.2 0.72	80						
<b>SANELEN LUCIO 1295</b> P: SANELEN FEDARK 299 M: SANELEN CAMBA 734	773604 ARG 2008	25	-1.6 0.82	3	23	-5.5 0.78	85	-	-	-	-	-	-	-	-	-	-	-	-	-	-	-						
<b>SANELEN LUCIO 1567</b> P: SANELEN FEDARK 299 M: SANELEN JEW 260	773487 ARG 2009	19	-2.4 0.81	1	16	-6.2 0.77	88	-	-	-	-	-	-	-	-	-	-	-	-	-	-	-						
<b>SANFER BARSÁ 961</b> P: SANFER PERFORMA 811 M: SANFER ELE 782	722443 ARG 2000	34	-0.4 0.85	33	34	-3.5 0.77	75	27	-0.5 0.38	57	32	-8.7 0.67	84	-	-	-	-	-	-	-	-	-						
<b>SANFER CRIOLLO GAMBETA BAN 1787</b> P: SANFER FACON CRIOLLO 1223-T/E- M: SANFER BANDOLERA 1182	774317 ARG 2009	20	0.1 0.82	57	18	-1.7 0.79	63	-	-	-	9	12.3 0.59	9	3	0.2 0.71	34	-	-	-	-	-	-	++	++	+	-	+	+

# Resumen de Padres Angus Consolidado del Mercosur - 2013

## Argentina - Brasil - Uruguay

Nombre	Registro CP Año	Nacer			Destete			Leche			Final			C.E.			A.O.B.			E.G.D.			Terneza (S.A.M.)			
		NH	DEP Accu	Per	NH	DEP Accu	Per	NN	DEP Accu	Per	NH	DEP Accu	Per	NH	DEP Accu	Per	NH	DEP Accu	Per	NH	DEP Accu	Per	CAST 2959	CAST UoG	CAPN 316	CAPN 4751
<b>SANFER DESIGN SAC 1509</b> P: SANFER FACON MACHETE 1229-T/E- M: SANFER NANDUSA 1110	761946 ARG 2007	15	0.7 0.78	83	17	6.5 0.76	13	-	-	-	-	-	-	-	-	-	-	-	-	-	-	-				
<b>SANFER DISCOVERY 1101</b> P: O C C DISCOVERY 918D M: SANFER BRISA 770	731522 ARG 2002	78	-0.3 0.85	38	79	16.1 0.85	1	-	-	-	-	-	41	-0.5 0.85	85	-	-	-	-	-	-	-				
<b>SANFER FACON CRIOLLO 1223-T/E-</b> P: SANFER PERFORMA 941 M: SANFER DE BLONDETTA 720	743728 ARG 2004	106	0.1 0.85	57	86	-5.5 0.85	85	7	-1.0 0.65	63	66	3.6 0.81	35	59	0.1 0.85	42	4	0.8 0.45	25	4	-0.6 0.46	99				
<b>SANFER FACON DUTY 1441</b> P: SANFER PERFORMA 941 M: SANFER FLICKA DUTY 832	754709 ARG 2006	49	0.5 0.84	76	14	2.6 0.78	33	-	-	-	11	10.6 0.68	13	21	0.4 0.82	20	5	-0.4 0.68	62	5	0.8 0.69	1				
<b>SANFER FACON MACHETE 1229-T/E-</b> P: SANFER PERFORMA 941 M: SANFER DE CHONA 584	744250 ARG 2004	216	0.9 0.96	88	187	-0.0 0.96	51	23	-0.9 0.80	62	118	-4.8 0.90	71	71	0.1 0.94	42	55	0.3 0.91	40	55	0.2 0.92	29	++	+-	++	++
<b>SANFER FACONERO PRETO 1279</b> P: SANFER PERFORMA 941 M: SANFER PRETY 56 804	743423 ARG 2004	26	0.2 0.85	62	30	-0.8 0.84	57	2	-1.8 0.65	72	22	6.8 0.72	23	11	0.2 0.82	34	-	-	-	-	-	-				
<b>SANFER MACH MARTILLO BAR 1827</b> P: SANFER FACON MACHETE 1229-T/E- M: SANFER PACA BAR 1088	774304 ARG 2009	29	1.1 0.81	93	10	2.9 0.75	31	-	-	-	-	-	-	-	-	-	-	-	-	-	-	-				
<b>SANFER PERFORMA 811</b> P: NICHOLS PERFORMA D162 M: SANFER DE QUERADE 357	709327 ARG 1997	606	0.4 0.99	70	579	-1.2 0.96	60	623	-0.8 0.96	60	442	-4.4 0.96	69	176	0.4 0.97	23	166	-0.2 0.95	56	165	-0.6 0.94	98	++	+-	+-	++
<b>SANFER PERFORMA 931</b> P: NICHOLS PERFORMA D162 M: SANFER DE BLONDETTA 720	722429 ARG 2000	152	-0.2 0.96	43	154	-2.1 0.94	66	68	0.5 0.85	45	102	-4.2 0.87	69	63	0.8 0.94	5	16	-1.6 0.82	90	16	0.7 0.79	1	++	++	+-	+-
<b>SANFER PERFORMA 941</b> P: NICHOLS PERFORMA D162 M: SANFER DE LASS 684	722433 ARG 2000	2093	0.7 0.99	82	1932	-1.4 0.99	61	746	-0.0 0.98	51	1291	-0.2 0.98	52	775	0.5 0.99	15	479	1.1 0.98	19	463	-0.6 0.98	99	++	++	++	++
<b>SANFER PERFORMA QUERADE 1235</b> P: NICHOLS PERFORMA D162 M: SANFER DE QUERADE 566	743411 ARG 2004	23	0.6 0.84	79	26	-0.7 0.81	56	5	1.9 0.60	29	21	-2.5 0.70	62	7	-0.2 0.81	66	1	-0.1 0.70	53	1	-0.1 0.71	69				
<b>SANTA AMELIA 5003 NET WORTH BAYUCU</b> P: SAV NET WORTH 4200 M: BAYUCUA 1475 TE	O133075 BRA 2009	42	0.2 0.85	60	42	-0.9 0.85	57	-	-	-	36	2.4 0.83	40	12	-0.8 0.70	96	27	0.1 0.80	48	27	-0.0 0.80	57				
<b>SANTA AUGUSTA 006 TRAVELER 004</b> P: SAV 8180 TRAVELER 004 M: S2 BAR EXT 2086 PRIME TIME	O122736 BRA 2006	16	-0.8 0.75	16	18	0.8 0.75	45	-	-	-	13	2.7 0.71	39	5	0.0 0.62	51	-	-	-	-	-	-				
<b>SANTA EDWIGES 229S</b> P: RITO 2X15 OF RITA 8Z22 EXP M: SANTA EDWIGES 29P	O130838 BRA 2008	21	0.9 0.77	88	21	3.3 0.77	28	-	-	-	18	3.0 0.75	38	9	0.3 0.68	30	-	-	-	-	-	-				
<b>SANTA EULALIA C CANYON 400</b> P: BUFFALO CREEK CHEROKEE CANYON 4 M: SANTA EULALIA BETTER 158	O106450 BRA 2004	33	-0.4 0.83	31	33	0.1 0.83	50	-	-	-	27	-0.6 0.81	53	14	0.2 0.73	36	27	-0.7 0.81	71	24	0.0 0.79	51				

# Resumen de Padres Angus Consolidado del Mercosur - 2013

## Argentina - Brasil - Uruguay

Nombre	Registro CP Año	Nacer			Destete			Leche			Final			C.E.			A.O.B.			E.G.D.			Terneza (S.A.M.)					
		NH	DEP Accu	Per	NH	DEP Accu	Per	NN	DEP Accu	Per	NH	DEP Accu	Per	NH	DEP Accu	Per	NH	DEP Accu	Per	NH	DEP Accu	Per	CAST 2959	CAST UoG	CAPN 316	CAPN 4751		
SANTA JOANA BAR EXT P: BAR EXT TRAVELER 205 M: SANTA JOANA CONTRAPUNTO TE07	O145749 BRA 2010	30	-0.2 0.82	40	30	3.9 0.82	24	-	-	-	-	-	-	-	-	-	-	-	-	-	-	-	-	-	-	-	-	
SANTA JOANA CONTRAPUNTO TE08 P: DOBLE HACHE 25 CONTRAPUNTO M: BIG SKY DE CANTAGALO 374	O108712 BRA 2004	13	0.1 0.71	57	12	5.1 0.71	18	-	-	-	5	2.3 0.64	41	5	0.1 0.64	44	5	-0.2 0.64	56	1	-0.1 0.55	68	-	-	-	-	-	
SANTA JOANA D'ARTAGNAN P: M: SANTA JOANA CONTRAPUNTO TE02	O145756 BRA 2009	19	-0.4 0.77	31	19	-1.3 0.77	60	-	-	-	-	-	-	-	-	-	-	-	-	-	-	-	-	-	-	-	-	
SANTA JOANA FULLBACK TE04 P: RITO 9FB3 OF 5H11 FULLBACK M: SANTA JOANA CONTRAPUNTO TE06	O128626 BRA 2007	18	0.5 0.76	72	16	1.9 0.75	37	-	-	-	10	3.1 0.71	37	1	0.2 0.57	35	1	0.7 0.56	29	1	-0.0 0.55	53	-	-	-	-	-	
SANTA JUDITH 25 CARDENAL EP PAYADO P: LA LEGUA G CANYON 7939-TE M: EL POBRECITO 3017 PAYADOR BUST	107432 URU 2009	17	-0.2 0.81	43	17	-2.3 0.81	66	-	-	-	-	-	-	-	-	-	-	-	-	-	-	-	-	-	-	-	-	
SANTA MARIA 316 BON VIEW 1407 P: BON VIEW NEW DESIGN 1407 M: BANDERA 68 POWER PLAY	86268 URU 2003	11	-0.7 0.72	21	11	-5.0 0.72	82	-	-	-	11	-7.8 0.77	81	4	0.1 0.57	42	11	-0.6 0.66	69	11	-0.0 0.53	53	-	-	-	-	-	
SANTA MARIA 367 PERFORMA 0162 P: NICHOLS PERFORMA D162 M: SANTA MARIA 241 FULLBACK	91969 URU 2005	19	1.0 0.76	90	18	-6.1 0.75	87	3	2.3 0.73	25	16	-2.4 0.78	61	10	0.2 0.67	34	16	-1.1 0.66	81	16	0.1 0.58	41	-	-	-	-	-	
SANTA MARIA EXUMA PODEROSO A1 TE P: RED GET-A-LONG WELTERWEIGHT 722 M:	O070957 BRA 1995	156	-0.9 0.94	13	155	-2.0 0.94	65	100	-1.2 0.68	65	117	-5.8 0.93	74	12	0.4 0.81	24	33	-0.5 0.89	66	32	-0.1 0.88	67	-	-	-	-	-	
SANTA MARTA 2 HEADLINER RAINMAKER P: BASIN RAINMAKER 654X M: CURA 4993 VAQUERO HEADLINER-T/E	763680 ARG 2007	16	-0.4 0.79	33	13	-4.8 0.71	81	-	-	-	11	-6.7 0.60	78	6	-0.5 0.65	85	10	1.0 0.63	20	10	0.1 0.64	42	-	-	-	-	-	
SANTA SERGIA BORRAVINO PIONEER P: SANTA SERGIA BOLD RULER 8887 M: GURE ECHEA 2599 PIONEER CITATIO	699110 ARG 1994	37	0.1 0.85	57	33	-5.2 0.56	84	15	0.9 0.42	40	-	-	-	2	-0.6 0.55	90	-	-	-	-	-	-	-	-	-	-	-	-
SANTA SERGIA CAMERUN HECHIZERO 171 P: ERRE TE PRINCE TOP M: SANTA SERGIA GENERALA HECHIZERA	740658 ARG 2004	28	1.1 0.85	93	26	4.1 0.83	24	3	4.0 0.62	11	3	-0.3 0.55	52	2	1.0 0.75	2	-	-	-	-	-	-	-	-	-	-	-	-
SANTA SERGIA FIGURON SOLIDO 1871 P: DOBLEHACHE 51 FIGURON-T/E- M: SANTA SERGIA BRISONA SOLIDA	747074 ARG 2005	32	-1.0 0.85	12	27	-4.1 0.84	78	7	-1.3 0.64	66	9	-9.2 0.58	85	6	-0.8 0.76	95	5	1.3 0.73	14	4	-0.5 0.73	97	++	++	--	--	-	
SANTA SERGIA GALLITO JULIAN 1878 P: SANTA SERGIA GARUFO PAGARE 1412 M: SANTA SERGIA BICAMPEONA JULIANA	747078 ARG 2005	58	0.0 0.85	53	56	-1.1 0.85	59	22	-0.5 0.75	57	22	-3.7 0.68	67	9	0.2 0.80	34	19	2.1 0.81	4	19	-0.0 0.82	56	-	-	-	-	-	
SANTA SERGIA GALLITO MISTER 1880 P: SANTA SERGIA GARUFO PAGARE 1412 M: SANTA SERGIA FEDERALA MISTER-T/	747080 ARG 2005	24	0.9 0.85	88	21	-0.7 0.81	56	2	-0.1 0.54	52	9	-4.9 0.53	71	5	-0.6 0.75	90	-	-	-	-	-	-	-	-	-	-	-	-
SANTA SERGIA GALLITO WANTED 1876 P: SANTA SERGIA GARUFO PAGARE 1412 M: SANTA SERGIA ROCKITA WANTED	747077 ARG 2005	40	-0.7 0.85	21	31	1.7 0.85	39	3	1.6 0.54	32	16	0.4 0.63	49	4	0.0 0.75	50	15	0.2 0.81	43	15	0.9 0.81	1	-	-	-	-	-	

# Resumen de Padres Angus Consolidado del Mercosur - 2013

## Argentina - Brasil - Uruguay

Nombre	Registro CP Año	Nacer			Destete			Leche			Final			C.E.			A.O.B.			E.G.D.			Terneza (S.A.M.)					
		NH	DEP Accu	Per	NH	DEP Accu	Per	NN	DEP Accu	Per	NH	DEP Accu	Per	NH	DEP Accu	Per	NH	DEP Accu	Per	NH	DEP Accu	Per	CAST 2959	CAST UoG	CAPN 316	CAPN 4751		
<b>SANTA SERGIA GARANTE HERCULES</b> P: SANTA SERGIA GENDARME TRAVELLER M: SANTA SERGIA DO?A JUANA HERCULE	728057 ARG 2001	13	0.2 0.81	62	12	0.5 0.64	47	-	-	-	5	-3.9 0.51	68	5	-0.4 0.65	80	2	0.4 0.69	37	2	-0.0 0.55	56	++	++	+	-	+	-
<b>SANTA SERGIA GARANTE YUYO 1520</b> P: SANTA SERGIA GENDARME TRAVELLER M: SANTA SERGIA W MARATHON YUYO 94	731208 ARG 2002	88	0.0 0.85	53	57	1.3 0.72	42	2	-0.3 0.52	55	42	-9.6 0.58	86	16	-0.3 0.78	73	-	-	-	-	-	-	++	++	+	-	++	++
<b>SANTA SERGIA GENDARME TRAVELLER</b> P: SANTA SERGIA POWER PLAY 8757 M: SANTA SERGIA W TRAVELLER 9362-T	715509 ARG 1999	729	0.4 0.98	71	722	-5.1 0.97	83	107	1.1 0.88	38	567	-7.9 0.93	81	222	0.7 0.96	7	69	1.1 0.92	18	67	-0.1 0.92	69	++	++	-	-	++	++
<b>SANTA SERGIA GOLAZO GUCHI 2397</b> P: SANTA SERGIA GOLAZO HEAVY ATOM M: MOON 16089 SKA GUCHI	770149 ARG 2008	10	0.3 0.79	67	10	-2.7 0.76	70	-	-	-	2	-11.4 0.52	90	1	0.0 0.71	50	-	-	-	-	-	-						
<b>SANTA SERGIA GOLAZO HEAVY ATOM</b> P: SANTA SERGIA GENDARME FANTASTIC M: SANTA SERGIA ATOMICA HEAVY 9370	716266 ARG 1999	265	-0.3 0.85	38	196	-4.5 0.85	80	53	-0.8 0.83	60	28	-8.8 0.66	84	22	0.2 0.85	34	18	0.6 0.73	31	16	-0.0 0.72	56	+-	--	--	--	++	++
<b>SANTA SERGIA HERCULES JULIAN 1420</b> P: SANTA SERGIA HEAVY GENERAL -T/E M: SANTA SERGIA GENERALA JULIANA	729388 ARG 2002	73	0.0 0.85	53	65	-0.2 0.85	53	16	-1.8 0.69	72	10	4.9 0.53	30	6	0.4 0.77	20	8	-1.5 0.73	88	8	0.3 0.74	19	++	++	-	-	++	++
<b>SANTA SERGIA HONORABLE AUDAZ</b> P: SANTA SERGIA HEAVY ATOMICO 9374 M: SANTA SERGIA GENERALA ATOMICA	725346 ARG 2001	41	0.6 0.85	79	39	5.8 0.59	15	10	-0.7 0.48	59	-	-	-	7	0.0 0.77	50	13	-1.3 0.80	85	13	0.1 0.80	42						
<b>SANTA SERGIA JUMBO PIEL ROJA 1576</b> P: SANTA SERGIA RED YUYO CITATION M: SANTA SERGIA DYNAMITA PIEL ROJA	735055 ARG 2003	35	0.5 0.85	76	29	-2.9 0.82	71	17	-3.0 0.69	83	8	-16.1 0.51	96	7	-0.8 0.80	95	-	-	-	-	-	-						
<b>SANTA SERGIA LIDER GENERAL 1606</b> P: O C C HEADLINER 661H M: SANTA SERGIA GARNETTA 9265	735070 ARG 2003	24	0.6 0.85	79	21	1.1 0.83	43	6	0.9 0.62	40	3	-3.5 0.60	66	3	-0.6 0.76	90	2	3.3 0.72	1	2	0.8 0.73	1	++	++	+	-	++	++
<b>SANTA SERGIA LIDER HEAVY DUTY 1782</b> P: O C C HEADLINER 661H M: SANTA SERGIA GENERALA DUTY-T/E-	741093 ARG 2004	35	0.5 0.85	76	30	3.9 0.85	25	4	2.2 0.66	26	12	12.5 0.66	9	11	0.3 0.82	27	4	1.0 0.71	20	3	0.5 0.61	6	++	++	-	-	++	++
<b>SANTA SERGIA LIDER KARATECA 1577</b> P: O C C HEADLINER 661H M: SANTA SERGIA KARATECA HONORABLE	735056 ARG 2003	64	0.8 0.85	86	57	1.8 0.85	38	4	1.4 0.67	34	9	6.3 0.65	25	5	0.3 0.80	27	4	3.9 0.75	1	4	0.2 0.75	29	++	++	-	-	++	++
<b>SANTA SERGIA LINCE HONORABLE 2010</b> P: SANTA SERGIA LIDER KARATECA 157 M: SANTA SERGIA G GENERALA HONORAB	753469 ARG 2006	44	0.4 0.81	71	23	-7.9 0.75	93	-	-	-	6	-8.0 0.49	82	9	0.0 0.75	50	-	-	-	-	-	-						
<b>SANTA SERGIA LINYERA B ESCOCES 205</b> P: SANTA SERGIA LIDER GENERAL 1606 M: SANTA SERGIA BARRYMOR B ESCOCES	753593 ARG 2006	55	0.8 0.85	86	27	-0.6 0.85	55	-	-	-	17	-10.1 0.68	87	7	-1.1 0.77	99	12	0.8 0.79	25	12	0.3 0.80	19	++	++	++	++	++	++
<b>SANTA SERGIA MAMBO RUCHIEF</b> P: DON PANCHO 59 MAMBO -T/E- M: SANTA SERGIA RUBIA CHOCTAW 9425	708609 ARG 1997	38	-0.1 0.85	47	16	-0.2 0.70	53	7	-2.9 0.62	82	5	-13.4 0.45	93	3	-0.9 0.77	97	2	-1.1 0.47	81	2	0.3 0.47	19	++	++	-	-	++	++
<b>SANTA SERGIA MANDARIN BOMBA 2244</b> P: SANTA SERGIA MISTERIO JUMBO M: SANTA SERGIA BOMBAZA RESERO 161	759871 ARG 2007	86	1.9 0.85	99	79	12.5 0.85	1	-	-	-	46	6.2 0.80	25	18	0.5 0.84	15	45	0.8 0.85	25	45	-0.0 0.85	56	++	++	+	-	++	++



# Resumen de Padres Angus Consolidado del Mercosur - 2013

## Argentina - Brasil - Uruguay

Nombre	Registro CP Año	Nacer			Destete			Leche			Final			C.E.			A.O.B.			E.G.D.			Terneza (S.A.M.)				
		NH	DEP Accu	Per	NH	DEP Accu	Per	NN	DEP Accu	Per	NH	DEP Accu	Per	NH	DEP Accu	Per	NH	DEP Accu	Per	NH	DEP Accu	Per	CAST 2959	CAST UoG	CAPN 316	CAPN 4751	
SANTA SERGIA MANDARIN LIDER 2436 P: SANTA SERGIA PIEL R MANDARIN 16 M: SANTA SERGIA BORRITA LIDER 1861	775626 ARG 2008	14	1.3 0.80	95	14	4.7 0.79	20	-	-	-	2	0.6 0.52	48	-	-	-	-	-	-	-	-	-	-	-	-	-	-
SANTA SERGIA MISTER LICORICE P: SANTA SERGIA MAMBO RUCHIEF M: SANTA SERGIA CITATION 9204	725352 ARG 2001	32	-0.1 0.85	47	28	2.6 0.48	33	25	-6.5 0.47	98	15	-7.3 0.31	80	4	-0.6 0.74	90	15	-0.6 0.81	68	15	0.5 0.82	6					
SANTA SERGIA OCU RESERO 2146 P: SANTA SERGIA ORIENTAL PAGARE 15 M: SANTA SERGIA QUANTA RESERO 1521	754838 ARG 2006	40	1.1 0.85	93	36	-1.7 0.85	63	3	-1.8 0.57	72	29	-7.0 0.73	79	13	-0.3 0.83	73	16	0.2 0.77	43	16	0.1 0.77	42					
SANTA SERGIA ORIENTAL PAGARE 1598 P: DOBLEHACHE 33 ORIENTAL-T/E- M: SANTA SERGIA MAMBA PAGARE	735067 ARG 2003	68	0.1 0.85	57	65	-2.6 0.85	69	6	-0.9 0.68	62	15	-2.8 0.70	63	17	0.0 0.85	50	3	0.9 0.72	23	3	0.2 0.73	29	++	++	--	+ -	
SANTA SERGIA PAGARE MANDARIN 1883 P: SANTA SERGIA MISTERIO JUMBO M: SANTA SERGIA JUMBITA PAGARE	747081 ARG 2005	253	-0.3 0.97	38	211	-4.2 0.96	78	23	-4.4 0.77	92	125	-14.3 0.90	94	51	0.0 0.92	50	116	-0.3 0.95	59	116	0.4 0.95	11	++	++	--	+ -	
SANTA SERGIA PIEL R MANDARIN 1684 P: SANTA SERGIA MISTERIO JUMBO M: SANTA SERGIA QUANTOCK PIEL ROJA	739992 ARG 2004	25	0.9 0.84	88	19	2.9 0.79	31	-	-	-	5	-9.1 0.51	85	5	0.1 0.78	42	-	-	-	-	-	-					
SANTA SERGIA POWER PLAY 8757 P: PRIMAVERA POWER PLAY 6304 M: SANTA SERGIA MULBEN BUSTLE 7726	668928 ARG 1988	190	-0.3 0.95	38	180	-3.0 0.65	72	14	0.2 0.60	48	82	-4.4 0.53	69	17	-0.6 0.81	90	2	0.7 0.39	28	2	-0.2 0.40	80	++	++	+ -	++	
SANTA SERGIA PRINCIPITO RUTERO 183 P: SANTA SERGIA PRINCE GENERAL M: SANTA SERGIA FANATICA SCOTCH	742252 ARG 2004	108	-1.5 0.95	3	101	-6.5 0.94	89	6	0.4 0.59	46	51	-8.1 0.81	82	24	-0.6 0.87	90	37	-1.1 0.89	81	34	-0.0 0.88	56	++	++	+ -	++	
SANTA SERGIA RESERO SOLIDO 1693 P: SANTA SERGIA REVOLUCION QUANTOC M: SANTA SERGIA BRISONA SOLIDA	739999 ARG 2004	33	1.5 0.85	97	30	10.7 0.80	3	12	-1.9 0.66	73	19	28.2 0.57	1	8	0.2 0.78	34	7	1.5 0.69	11	7	0.7 0.70	1					
SANTA SERGIA TOMY RUBIO P: NIVENS FERUN 6 M: SANTA SERGIA RUBIA CHOCTOW 9302	720747 ARG 2000	1235	-0.0 0.98	49	1237	-1.7 0.98	63	207	1.3 0.91	35	828	-1.2 0.97	56	406	0.0 0.97	48	335	1.0 0.96	22	314	-0.0 0.95	55	++	++	--	--	
SANTA SERGIA YEROVIA 8994 P: CASAMU 334 YEROVIA-T/E- M: CASAMU 287 54 REBELCURA	680592 ARG 1990	162	1.9 0.96	99	125	10.7 0.77	3	120	-2.6 0.65	79	102	14.5 0.53	6	27	0.0 0.90	50	4	0.1 0.52	46	4	-0.0 0.53	56	+ -	+ -	--	+ -	
SANTAMARIA 51 ASOMBROSO I SACARIAS P: TRES MARIAS 4955 SACARIAS-T/E- M: ANTOCAR ANGELITA 129-T/E-	744899 ARG 2004	7	-0.1 0.73	47	12	-3.2 0.66	73	-	-	-	-	-	-	-	-	-	-	-	-	-	-	-	++	++	--	++	
SAO BIBIANO BRUJO 06849 TE P: M:	O149212 BRA 2009	20	0.4 0.76	68	20	4.5 0.76	22	-	-	-	-	-	-	-	-	-	-	-	-	-	-	-					
SAO BIBIANO C JANSEN 6277 P: CATANDUVA JANSEN 1102-4666 M: CATANDUVA 399 JARDINEIRA 1842-5	O102952 BRA 2004	97	-0.1 0.92	47	92	4.2 0.92	23	-	-	-	62	5.9 0.89	27	33	-0.8 0.83	96	16	1.0 0.75	22	15	-0.0 0.75	57					
SAO BIBIANO CASAMU 6255 P: CASAMU 2036 AYVU MODERNO M: SAO BIBIANO LUCKY IDA 5516	O102942 BRA 2004	24	0.3 0.79	67	25	-3.6 0.79	75	-	-	-	16	-3.2 0.73	65	3	-0.6 0.55	88	-	-	-	-	-	-					

# Resumen de Padres Angus Consolidado del Mercosur - 2013

## Argentina - Brasil - Uruguay

Nombre	Registro CP Año	Nacer			Destete			Leche			Final			C.E.			A.O.B.			E.G.D.			Terneza (S.A.M.)			
		NH	DEP Accu	Per	NH	DEP Accu	Per	NN	DEP Accu	Per	NH	DEP Accu	Per	NH	DEP Accu	Per	NH	DEP Accu	Per	NH	DEP Accu	Per	CAST 2959	CAST UoG	CAPN 316	CAPN 4751
SAO BIBIANO CASAMU 6589 P: CASAMU 2036 AYVU MODERNO M: SAO BIBIANO PORTIA 5784	O117334 BRA 2007	27	-1.3 0.80	5	27	-3.6 0.80	75	-	-	-	4	-6.2 0.59	76	3	-0.2 0.55	65	4	-0.1 0.59	53	3	0.1 0.55	43				
SAO BIBIANO GRAPHITE 6327 P: WOODHILL GRAPHITE M: SAO BIBIANO COUNTESS 5636	O103805 BRA 2004	86	0.4 0.91	69	72	-1.9 0.90	64	-	-	-	51	0.2 0.87	50	-	-	-	-	-	-	-	-	-				
SAO BIBIANO HEAVENLY 5739 P: LEACHMAN HEAVENLY 8141 M: SAO BIBIANO LUCKY IDA 4716	O080917 BRA 2000	13	0.1 0.71	57	12	-3.3 0.70	73	-	-	-	5	-3.7 0.62	66	2	-0.4 0.50	83	1	-0.0 0.43	51	1	-0.0 0.43	53				
SAO BIBIANO LESTER 6263 P: M: SAO BIBIANO DONNA 5638	O102945 BRA 2004	19	0.2 0.76	59	19	-4.9 0.75	82	-	-	-	18	-4.8 0.75	71	-	-	-	-	-	-	-	-	-				
SAO BIBIANO PANCHO 6157 P: OTTONO B444 TEI DON PANCHO M: SAO BIBIANO TAMARIK 5084	O101016 BRA 2003	46	-0.1 0.86	47	44	-4.6 0.86	81	-	-	-	33	-0.3 0.83	52	12	-0.0 0.72	55	-	-	-	-	-	-				
SARABANA 004TE BROTHER P: GLACIER MARIAS 548 M: RINCON 215 BARTOLOME DEL SARAND	O079228 BRA 1999	156	-0.2 0.94	42	147	0.8 0.94	45	66	0.0 0.59	50	119	0.4 0.93	49	32	-0.1 0.85	60	1	0.0 0.67	50	-	-	-				
SAV BEACON 0008 P: SAV BISMARCK 5682 M: SAV MADEME PRIDE 8180	16687591 USA 2010	68	0.2 0.91	62	68	3.0 0.92	30	-	-	-	-	-	-	-	-	-	-	-	-	-	-	-				
SAV BRUISER 9164 P: M:	IA-1195 2009	37	0.1 0.86	57	38	5.3 0.87	17	-	-	-	27	17.3 0.87	3	13	0.1 0.72	41	26	-0.0 0.77	52	26	-0.0 0.67	57				
SAV EFFICIENCY 7056 P: S A V 8180 TRAVELER 004 M:	15787788 USA 2007	321	-0.2 0.98	43	298	-0.6 0.97	55	12	-1.8 0.71	72	200	7.6 0.93	21	94	0.4 0.94	20	24	-0.2 0.81	56	25	0.1 0.82	42				
SAV IRON MOUNTAIN 8066 P: TC GRIDIRON 258 M: SAV MADAME PRIDE 3249	16115617 USA 2008	14	-0.0 0.77	50	10	-2.0 0.72	65	-	-	-	-	-	-	-	-	-	-	-	-	-	-					
SAV PEACE OF MIND 5070 P: SAV PEACEMAKER 3179 M: CHAMPION HILL GEORGINA 2121	1384947 CAN 2005	37	0.8 0.82	85	35	4.0 0.82	24	-	-	-	16	11.7 0.76	10	7	0.5 0.68	15	5	1.4 0.46	13	5	0.0 0.37	50				
SAV PROVIDENCE 6922 P: SAV 004 PREDOMINANT 4438 M: SAV MAY 7238	IA-1041 USA 2006	183	1.4 0.96	96	152	6.9 0.95	11	-	-	-	66	17.4 0.86	3	36	1.0 0.89	2	31	-0.5 0.85	65	31	0.3 0.85	19				
SCA 3299 OF IDEAL 1418 P: IDEAL 1418 OF 8103 4286 M: SCA 16E OF IDEAL 033 7258	993253 CAN 1999	37	-0.2 0.82	39	39	5.9 0.83	15	5	-2.3 0.53	77	19	2.3 0.62	41	12	0.3 0.70	30	3	-0.3 0.46	59	3	-0.3 0.47	88				
SCARPELLO 305/NICHOLS PERFORMA-T/E P: NICHOLS PERFORMA D162 M: BLACK PRINCESS 9322 VICTORIA P-	759507 ARG 2005	26	1.0 0.81	91	13	-2.6 0.67	69	-	-	-	1	-2.8 0.50	63	6	-0.5 0.75	85	-	-	-	-	-	-				
SCARPELLO 349 PERFORMA J24-T/E- P: NICHOLS PERFORMA J24 M: SANFER DE NANCY 640	766487 ARG 2006	28	0.1 0.80	57	22	9.4 0.76	5	-	-	-	1	7.3 0.60	22	1	-0.2 0.74	66	-	-	-	-	-	-				

# Resumen de Padres Angus Consolidado del Mercosur - 2013

## Argentina - Brasil - Uruguay

Nombre	Registro CP Año	Nacer			Destete			Leche			Final			C.E.			A.O.B.			E.G.D.			Terneza (S.A.M.)				
		NH	DEP Accu	Per	NH	DEP Accu	Per	NN	DEP Accu	Per	NH	DEP Accu	Per	NH	DEP Accu	Per	NH	DEP Accu	Per	NH	DEP Accu	Per	CAST 2959	CAST UoG	CAPN 316	CAPN 4751	
SCHEARBROOCK CHAPS 1 A05 P: THOMAS CHAPS M:	623794 USA 1980	53	-0.1 0.85	47	47	-12.0 0.57	99	-	-	-	42	-20.7 0.45	99	22	0.4 0.83	20	-	-	-	-	-	-					
SCOTCH CAP P: P S POWER PLAY M: HOFF BAND 07 OF SC 509	10226429 USA 1982	183	0.4 0.96	71	145	2.8 0.89	31	93	-1.4 0.88	68	36	5.8 0.92	27	50	0.4 0.93	20	11	0.2 0.81	45	12	-0.2 0.76	77					
SENRIANGUS P: BAYUCUA 7684 T.E. M: BAYUCUA 7702	105811 URU 2009	13	-0.5 0.80	29	13	-4.2 0.80	78	-	-	-	8	-15.2 0.81	95	6	-0.1 0.67	56	8	-0.4 0.69	64	8	0.1 0.59	39					
SIBILA BARDOLIER 3235 P: SIBILA ENCHANTRESS 1099-T/E/I- M: SIBILA BARDOLIER 302 EXT 780-T/	758868 ARG 2006	16	0.3 0.83	67	13	7.4 0.80	9	3	-0.0 0.60	51	6	15.7 0.63	4	4	-0.6 0.77	90	5	-0.6 0.76	68	5	1.0 0.77	1					
SIBILA BARDOLIER 6186 5-T/E/I- P: CONNEALY FRONTLINE M: SITZ BLACKCAP BARDOLIER 3198	723721 ARG 2000	381	0.0 0.98	53	320	5.4 0.96	17	83	1.9 0.88	29	143	22.8 0.82	1	72	1.2 0.94	1	81	3.6 0.91	1	81	0.2 0.91	29	++	++	+	-	++
SIBILA BLACKCAP 2597-T/E- P: VERMILION DATELINE 7078 M: SIBILA LAURA 34 LUCY'S-T/E-	748722 ARG 2005	15	0.8 0.83	86	11	7.9 0.76	8	-	-	-	4	16.5 0.60	4	-	-	-	3	0.8 0.71	25	3	-0.5 0.72	97	++	++	+	-	++
SIBILA BLOCKANA 3465-T/E- P: AGROMELU 2494 CITATION BOOM-T/E M: SIBILA BLOCKAMA 1162-T/E-	763665 ARG 2007	50	-0.5 0.85	29	42	-5.6 0.85	85	-	-	-	1	-3.3 0.59	65	-	-	-	-	-	-	-	-	-					
SIBILA BLOCKANA 3485-T/E- P: AGROMELU 2494 CITATION BOOM-T/E M: SIBILA BLOCKAMA 1162-T/E-	763666 ARG 2007	31	-0.3 0.85	38	28	11.3 0.85	2	-	-	-	2	23.0 0.62	1	-	-	-	2	1.3 0.67	14	2	0.3 0.68	19					
SIBILA BLOCKANA 4225 1-T/E/I- P: LMAN KING ROB 8621 M: FED'S BLOCKANA 4225	723341 ARG 2000	238	-0.7 0.97	21	198	2.7 0.92	32	41	4.2 0.81	10	84	14.3 0.76	6	50	-0.8 0.92	95	46	-0.7 0.88	71	46	0.4 0.88	11	++	++	-	-	+
SIBILA ENCHANTRESS 1099-T/E/I- P: SITZ TRAVELER 8180 M: N BAR ENCHANTRESS 4906	733109 ARG 2002	455	-0.1 0.98	47	361	6.7 0.97	12	31	2.9 0.83	20	101	10.9 0.87	12	70	0.4 0.93	20	82	-2.0 0.93	95	82	0.7 0.93	1	++	+-	-	-	+-
SIBILA ENCHANTRESS 1105-T/E/I- P: SITZ TRAVELER 8180 M: N BAR ENCHANTRESS 4906	733111 ARG 2002	812	-2.1 0.99	1	571	-4.1 0.98	78	32	-1.2 0.83	65	163	-12.5 0.91	92	93	-0.2 0.94	66	116	1.3 0.95	14	116	0.6 0.95	3	++	++	-	-	+-
SIBILA ERICA LASSIE ROYCE-T/E/I- P: STEVENSON ROYCE 741C M: H C ERICA LASSIE 6035	727953 ARG 2001	381	-0.2 0.85	43	337	-1.5 0.85	62	93	2.1 0.85	27	56	-6.0 0.72	75	24	-0.7 0.85	93	39	1.5 0.85	11	39	0.1 0.85	42	++	++	-	-	+-
SIBILA ERISKAY 2125-T/E- P: LEACHMAN RIGHT TIME M: SIBILA ERISKAY 5204 MARIEL-T/E/	743840 ARG 2004	135	-0.3 0.85	38	117	-4.3 0.85	79	-	-	-	30	-6.0 0.76	75	14	-0.3 0.85	73	22	-0.7 0.80	71	22	-0.0 0.80	56	++	+-	+-	+-	-
SIBILA ERISKAY 2575-T/E- P: LEACHMAN RIGHT TIME M: SIBILA ERISKAY 918-T/E-	748536 ARG 2005	220	-0.7 0.85	21	122	-2.6 0.85	69	6	3.2 0.65	17	13	-6.6 0.64	77	6	0.7 0.79	7	14	-0.4 0.82	62	14	1.2 0.83	1	+-	+-	+-	++	++
SIBILA ERISKAY 3609 P: O C C HEADLINER 661H M: SIBILA ERISKAY 2492-T/E-	765068 ARG 2007	78	-1.1 0.85	9	60	-6.4 0.85	88	-	-	-	13	-11.7 0.72	91	8	-0.3 0.82	73	12	1.9 0.77	6	12	1.0 0.78	1					



# Resumen de Padres Angus Consolidado del Mercosur - 2013

## Argentina - Brasil - Uruguay

Nombre	Registro CP Año	Nacer			Destete			Leche			Final			C.E.			A.O.B.			E.G.D.			Terneza (S.A.M.)			
		NH	DEP Accu	Per	NH	DEP Accu	Per	NN	DEP Accu	Per	NH	DEP Accu	Per	NH	DEP Accu	Per	NH	DEP Accu	Per	NH	DEP Accu	Per	CAST 2959	CAST UoG	CAPN 316	CAPN 4751
<b>SIBILA EVERELDA ENTENSE A 3-T/E/I-</b> P: SITZ ALLIANCE 6595 M: SITZ EVERELDA ENTENSE 023	718731 ARG 1999	1449	0.0 0.99	53	1321	6.3 0.98	13	170	1.6 0.94	32	423	10.6 0.86	13	262	1.6 0.97	1	230	-2.8 0.95	99	234	-0.1 0.95	69	++	++	--	++
<b>SIBILA FLORABELLE 1771-T/E-</b> P: SIBILA EVERELDA ENTENSE A 3-T/E M: SIBILA FORABELLE 2139 LU-T/E/I-	738430 ARG 2003	20	-0.7 0.84	21	20	-1.6 0.78	62	-	-	-	1	-6.6 0.46	77	1	0.6 0.76	11	-	-	-	-	-	-				
<b>SIBILA FOREVER LADY 172K-T/E/I-</b> P: R R FERDINAND 758D M: G D A R FOREVER LADY 172B	723359 ARG 2000	285	1.2 0.97	94	248	12.7 0.96	1	56	-7.6 0.85	99	82	25.8 0.77	1	35	0.6 0.90	11	38	-0.6 0.85	68	38	-0.3 0.86	88	++	++	--	++
<b>SIBILA LASS 3259-T/E-</b> P: VERMILION DATELINE 7078 M: SIBILA NADIA 10 LANDMARK-T/E-	754599 ARG 2006	203	3.0 0.85	100	182	15.6 0.85	1	-	-	-	11	26.5 0.70	1	13	0.1 0.82	42	12	1.6 0.78	9	12	-0.2 0.79	80				
<b>SIBILA MABEL 1069 1483-T/E/I-</b> P: R R 9440 SCOTCH CAP 1483 M: R R MABEL 4440	733027 ARG 2002	420	-0.6 0.85	25	366	-18.1 0.85	100	31	-0.6 0.81	58	27	-37.0 0.68	100	12	0.6 0.82	11	29	0.2 0.85	43	29	0.1 0.85	42	++	++	--	--
<b>SIBILA PERFECTION 1882 8-T/E/I-</b> P: N BAR EMULATION EXT M: SITZ BARBARA PERFECTION 1882	722900 ARG 2000	376	-0.1 0.98	47	334	-3.9 0.96	77	70	0.3 0.89	47	75	-8.1 0.78	82	42	-0.4 0.92	80	44	-0.2 0.88	56	44	-0.0 0.88	56	+-	--	+-	++
<b>SIBILA VIXEN LASS 2225</b> P: ALBERDA TRAVELER 416 M: SIBILA CHITA 78 ALL	753165 ARG 2004	15	1.8 0.81	99	11	5.5 0.73	17	-	-	-	1	11.2 0.42	11	-	-	-	-	-	-	1	-0.3 0.30	88	++	++	+-	+-
<b>SIBILA VIXEN LASS 3297</b> P: SIBILA BARDOLIER 6186 5-T/E/I- M: SIBILA CHITA 78 ALL	754474 ARG 2006	86	1.8 0.85	99	50	5.3 0.85	17	2	8.6 0.57	1	9	15.4 0.63	5	9	0.6 0.81	11	10	2.4 0.76	3	10	-0.1 0.77	69	++	++	++	++
<b>SICLAIR NET PRESENT VALUE</b> P: N BAR PRIME TIME D806 M: IDEAL 4465 OF 6807 4286	14311951 USA 2002	168	-0.5 0.95	25	142	1.8 0.95	38	-	-	-	112	5.8 0.95	27	55	-0.3 0.89	74	66	0.2 0.90	43	65	0.1 0.82	38				
<b>SIDNEY 44 TUPAKUSI 32-T/E-</b> P: DOBLEHACHE 33 ORIENTAL-T/E- M: GUE-GLEN SUR YACUMAMA	772563 ARG 2008	25	0.1 0.81	57	27	-0.0 0.80	51	-	-	-	24	-7.2 0.69	79	6	-0.3 0.72	73	-	-	-	-	-	-				
<b>SIDNEY 56 FUNDO 32</b> P: SIDNEY A 12 FORMIDABLE 98-T/E- M: GUE-GLEN SUR YACUMAMA	774222 ARG 2009	48	-0.5 0.74	29	49	4.6 0.73	21	-	-	-	-	-	-	-	-	-	-	-	-	-	-	-				
<b>SIDNEY A 30 DURO 141-T/E-</b> P: TRES MARIAS 5839 QUEBRACHO-T/E- M: BIOGEN 141 ROSETTE MONTANA	758681 ARG 2006	19	0.2 0.62	62	22	4.6 0.60	21	-	-	-	8	5.0 0.53	30	9	-0.8 0.60	95	9	0.1 0.41	46	9	-0.1 0.41	69				
<b>SIERRA PRIDE 96 T.E.I.</b> P: O C C HEADLINER 661H M: SIBILA PRIDE 838 MONIN-T/E/I-	101968 URU 2008	216	0.6 0.88	78	143	-0.1 0.89	52	-	-	-	-	-	-	-	-	-	-	-	-	-	-	-				
<b>SIGNO 27 BANDO PERF</b> P: L T 598 BANDO 9074 M: LA TORTUGA 3952 ERONASA	755820 ARG 2006	107	-0.2 0.85	43	67	-12.1 0.84	99	-	-	-	21	-22.2 0.61	99	10	-0.3 0.68	73	-	-	-	-	-	-				
<b>SINCLAIR EXTRA 4X13</b> P: N BAR EMULATION EXT M: N BAR LADY IDA S C C 2P37	14774030 USA 2004	207	-0.7 0.94	18	155	-0.1 0.94	52	11	-0.3 0.88	55	60	4.2 0.94	33	27	-0.4 0.85	78	59	-1.3 0.89	87	59	0.2 0.82	27				

# Resumen de Padres Angus Consolidado del Mercosur - 2013

## Argentina - Brasil - Uruguay

Nombre	Registro CP Año	Nacer			Destete			Leche			Final			C.E.			A.O.B.			E.G.D.			Terneza (S.A.M.)				
		NH	DEP Accu	Per	NH	DEP Accu	Per	NN	DEP Accu	Per	NH	DEP Accu	Per	NH	DEP Accu	Per	NH	DEP Accu	Per	NH	DEP Accu	Per	CAST 2959	CAST UoG	CAPN 316	CAPN 4751	
<b>SINCLAIR EXTRAVAGANT 6X7</b> P: N BAR EMULATION EXT M: SINCLAIR LADY 2P30 8146	15380785 USA 2006	16	-0.3 0.81	35	16	-0.2 0.81	53	-	-	-	8	4.9 0.77	30	6	-0.3 0.73	76	5	-0.0 0.63	52	5	0.1 0.57	34					
<b>SINCLAIR GRASS MASTER</b> P: BT RIGHT TIME 24J M:	16027094 USA 2008	36	-0.2 0.82	38	32	0.3 0.81	49	-	-	-	2	-3.3 0.41	65	-	-	-	-	-	-	-	-	-					
<b>SINCLAIR RITO LEGACY 3R9</b> P: R R RITO 707 M: IDEAL 4465 OF 6807 4286	14378386 USA 2003	224	-0.5 0.96	29	196	-1.2 0.96	59	8	1.3 0.82	35	65	1.1 0.90	46	40	0.0 0.87	49	40	-0.5 0.83	68	40	0.2 0.81	21					
<b>SINCLAIR TELECAST 01S3</b> P: N BAR SHADOW X4124 M:	14587431 USA 2003	16	-0.1 0.76	47	12	2.0 0.72	37	-	-	-	7	-3.8 0.49	67	3	-0.2 0.58	66	-	-	-	-	-	-					
<b>SITZ ALLIANCE 6595</b> P: SITZ TRAVELER 8180 M: SITZ BARBARAMERE JET 2698	12310707 USA 1995	453	0.2 0.98	63	436	4.4 0.93	22	301	3.6 0.91	14	338	10.0 0.93	14	128	1.3 0.96	1	79	0.2 0.91	43	81	-0.1 0.91	68	++	++	+	-	++
<b>SITZ DATELINE 334M</b> P: VERMILION DATELINE 7078 M: SITZ EVERELDA ENTENSE 2466	14093234 USA 2002	30	0.6 0.84	79	25	1.6 0.81	40	3	0.3 0.59	47	10	6.9 0.55	23	4	-0.3 0.65	73	9	0.4 0.54	37	9	0.3 0.55	19					
<b>SITZ GREATPLAINS 9871</b> P: O C C GREAT PLAINS 943G M:	13804933 USA 2001	139	-0.6 0.95	25	137	7.1 0.93	10	11	-3.8 0.67	88	122	14.3 0.87	6	102	0.5 0.95	15	5	0.5 0.49	34	5	0.3 0.51	19	++	+-	++	++	
<b>SITZ TRAVELER 043</b> P: TRAVELER 124 G D A R M: SITZ EVERELDA ENTENSE 1137	11911223 USA 1993	479	0.9 0.98	88	410	1.7 0.91	39	166	-0.6 0.90	58	305	2.0 0.92	42	219	0.0 0.97	50	83	1.6 0.92	10	83	0.2 0.91	30					
<b>SITZ TRAVELER 5853</b> P: SITZ TRAVELER 7641 M: SITZ BARBARA PERFECTION 3171	11896505 USA 1993	396	-0.3 0.96	37	377	-1.9 0.91	64	97	2.3 0.63	25	205	-2.3 0.89	61	142	0.7 0.95	6	30	-0.5 0.83	68	30	0.2 0.83	30					
<b>SITZ TRAVELER 7594</b> P: SITZ TRAVELER 9929 M: SITZ EMMA E 2552	12090820 USA 1994	301	1.0 0.97	90	288	4.6 0.82	21	53	-2.6 0.81	79	196	8.7 0.83	17	155	0.7 0.96	7	14	0.1 0.72	46	14	-0.2 0.70	73					
<b>SITZ TRAVELER 7922</b> P: SITZ TRAVELER 9929 M: SITZ BLACKCAP BARDOLIER 3198	11705025 USA 1992	140	-0.5 0.96	27	143	0.3 0.85	49	120	4.2 0.68	10	117	3.2 0.81	37	50	-0.3 0.94	73	5	0.4 0.56	37	5	0.1 0.57	42					
<b>SITZ TRAVELER 8180</b> P: G D A R TRAVELER 71 M: SITZ EVERELDA ENTENSE 1137	11367940 USA 1990	233	0.4 0.97	72	228	8.9 0.93	6	298	-1.0 0.93	62	150	11.2 0.94	11	66	0.7 0.95	7	21	-1.0 0.81	78	22	0.7 0.82	1					
<b>SITZ VALUE 7097</b> P: SITZ TRAVELER 6802 M:	12755998 USA 1997	93	0.3 0.93	67	89	-1.5 0.70	62	14	-1.6 0.56	70	54	-4.6 0.42	70	22	-0.4 0.84	80	6	-0.5 0.55	65	7	0.1 0.58	42	++	++	-	-	++
<b>SN 1</b> P: BAYUCUA EXT BAYUCUA HARRI M: BAYUCUA TRAVELER BAYU ROOKIE	84352 URU 2002	40	0.1 0.89	58	40	1.0 0.88	44	18	0.9 0.88	40	33	-4.2 0.91	68	18	-0.0 0.80	53	30	-1.5 0.83	89	29	0.2 0.73	31					
<b>SN 27</b> P: C A FUTURE DIRECTION 5321 M: BAYUCUA TRAVELER BAYU ROOKIE	90474 URU 2005	26	-0.4 0.86	30	25	0.3 0.85	49	6	2.3 0.82	24	20	1.7 0.87	43	13	-0.2 0.75	70	20	0.6 0.77	33	19	0.2 0.67	23					

# Resumen de Padres Angus Consolidado del Mercosur - 2013

## Argentina - Brasil - Uruguay

Nombre	Registro CP Año	Nacer			Destete			Leche			Final			C.E.			A.O.B.			E.G.D.			Terneza (S.A.M.)			
		NH	DEP Accu	Per	NH	DEP Accu	Per	NN	DEP Accu	Per	NH	DEP Accu	Per	NH	DEP Accu	Per	NH	DEP Accu	Per	NH	DEP Accu	Per	CAST 2959	CAST UoG	CAPN 316	CAPN 4751
<b>SN 43</b> P: TRES MARIAS 6301 ZORZAL T/E M: SN 14	94299 URU 2006	45	1.1 0.88	93	43	-4.3 0.87	79	-	-	-	37	-3.9 0.88	67	13	-0.0 0.74	51	37	-2.0 0.80	95	35	-0.0 0.70	53				
<b>SN 45</b> P: TRES MARIAS 6301 ZORZAL T/E M: BAYUCUA 6723 BALOO B. CLYDE	94301 URU 2006	17	-0.1 0.85	46	15	-2.9 0.83	70	5	1.8 0.79	30	12	-2.3 0.84	61	5	-0.4 0.66	82	11	-1.4 0.72	88	11	0.1 0.61	39				
<b>SN 52 T.E.</b> P: TRES MARIAS 6661 MANDRAKE 4462 M: TRES MARIAS 7030 HORNERO 4454 T	99337 URU 2007	48	-1.5 0.81	4	47	-9.1 0.79	95	-	-	-	29	-11.7 0.75	91	5	-0.5 0.43	86	29	-1.1 0.52	82	29	-0.1 0.39	62				
<b>SODAK PRECISION 7408-97</b> P: SODAK PRECISION 4358 M: SODAK OSCAR 7359	592977 USA 1997	904	0.5 0.98	74	666	1.3 0.97	42	227	1.5 0.94	33	435	2.9 0.96	38	207	0.2 0.97	34	171	1.2 0.95	17	171	0.1 0.95	43	+-	+-	--	--
<b>SOO LINE KODIAK 9194</b> P: HF KODIAK 5R M:	16668497 USA 2009	14	-0.3 0.72	38	14	0.1 0.72	51	-	-	-	-	-	-	-	-	-	-	-	-	-	-	-				
<b>STEVENSON FORTUNE 425C</b> P: GARDENS FORTUNE 9213 M: JRS ENCHANTRESS 235Z	11941847 USA 1993	690	0.5 0.99	75	630	1.2 0.96	42	531	1.7 0.96	31	441	3.3 0.97	37	181	0.8 0.98	5	130	-1.3 0.96	86	126	0.1 0.95	41				
<b>STEVENSON MAXIMUM 42C</b> P: G T MAXIMUM M:	12038460 USA 1993	34	0.2 0.85	62	34	-3.2 0.63	73	33	-2.9 0.59	82	17	3.2 0.55	37	56	0.3 0.85	27	32	-0.4 0.83	62	32	-0.2 0.83	80				
<b>STEVENSON MAXIMUM 930C</b> P: G T MAXIMUM M: JRS ELGA 495R	12038488 USA 1993	1559	-0.5 0.99	29	1427	-0.2 0.98	53	699	4.8 0.96	7	1056	11.6 0.95	10	731	0.6 0.99	11	571	2.4 0.98	3	479	0.2 0.98	29	++	++	--	+-
<b>STEVENSON ROYCE 741C</b> P: G D A R ROYCE 131 M: AHLGRENES ESTELLA 2758 ETE	12038475 USA 1993	472	0.8 0.99	86	458	0.7 0.91	46	437	1.5 0.88	34	346	-1.6 0.91	58	120	0.6 0.96	11	91	0.5 0.93	35	87	-0.0 0.93	56				
<b>STRATUM 111 ALFONSO MACKENZIE-T/E-</b> P: GRUBBS MAC KENZIE M: PRETAL 1270 MISS BOLD RULER-T/E	683336 ARG 1990	16	0.6 0.76	79	17	1.7 0.53	39	-	-	-	-	-	-	1	-0.7 0.53	93	-	-	-	-	-	-				
<b>STRATUM 1333 CREDITO DISCOVERY-T/E</b> P: O C C DISCOVERY 918D M: BLACK PRINCESS 7480 PULY	719289 ARG 2000	2895	0.5 0.99	76	2746	-2.1 0.99	66	673	0.4 0.97	46	1547	7.9 0.98	20	738	0.6 0.99	11	468	-1.6 0.98	91	436	0.7 0.98	1	+-	+-	--	--
<b>STRATUM 1553 CENSO BATTLECRY-T/E-</b> P: O G L BATTLE CRY 427 128 M: TRES MARIAS 4874 WIND EXT-T/E-	727388 ARG 2001	17	-0.3 0.76	38	17	3.9 0.66	25	-	-	-	3	13.5 0.43	7	3	-0.2 0.64	66	-	-	-	-	-	-				
<b>SUCHI 2 MONTANA R LADY 24-T/E-</b> P: LCHMN RED MONTANA 1377G M: TRES MARIAS 5570 MARIAS 24 RLAD	730278 ARG 2002	22	-0.2 0.80	43	22	-1.2 0.80	60	-	-	-	6	2.4 0.60	40	6	-0.3 0.74	73	-	-	-	-	-	-				
<b>SURANGUS APAMPADO 025-T/E/I-</b> P: G D A R RAINMAKER 657 M: LEACHMAN BLACKCAP B604	713650 ARG 1997	312	-1.3 0.98	6	284	-8.9 0.93	95	62	4.7 0.85	8	151	-5.8 0.82	75	77	-0.2 0.95	66	36	0.2 0.87	43	31	-0.2 0.86	80	++	++	+-	++
<b>SURANGUS APERO 021-T/E/I-</b> P: D H D TRAVELER 6807 M: LEACHMAN BLACKCAP B604	713648 ARG 1997	379	0.0 0.98	53	349	-2.5 0.94	69	107	3.0 0.87	18	276	-2.6 0.88	62	117	0.2 0.96	34	65	-2.0 0.91	94	59	-0.7 0.90	99	++	+-	--	+-

# Resumen de Padres Angus Consolidado del Mercosur - 2013

## Argentina - Brasil - Uruguay

Nombre	Registro CP Año	Nacer			Destete			Leche			Final			C.E.			A.O.B.			E.G.D.			Terneza (S.A.M.)			
		NH	DEP Accu	Per	NH	DEP Accu	Per	NN	DEP Accu	Per	NH	DEP Accu	Per	NH	DEP Accu	Per	NH	DEP Accu	Per	NH	DEP Accu	Per	CAST 2959	CAST UoG	CAPN 316	CAPN 4751
<b>SURANGUS ATALAYA 031-T/E/I-</b> P: G D A R RAINMAKER 657 M: LEACHMAN BLACKCAP B604	715049 ARG 1997	500	-0.2 0.98	43	419	-2.6 0.88	69	153	2.2 0.88	25	352	-7.5 0.84	80	232	0.3 0.97	27	63	-3.7 0.91	100	62	-0.9 0.91	100				
<b>SURANGUS AURA 027-T/E/I-</b> P: RITO 2RT2 OF 0B5 RR TRAVELER M: LEACHMAN BLACKBIRD 1114	713651 ARG 1997	65	0.6 0.92	79	65	11.5 0.89	2	24	-0.2 0.74	53	32	3.3 0.71	37	12	-0.1 0.80	59	26	-1.7 0.83	91	24	0.4 0.83	11				
<b>SURANGUS BAGUAL 057-T/E/I-</b> P: LEACHMAN RIGHT TIME M: LEACHMAN BLACKCAP B604	717236 ARG 0	68	0.7 0.89	83	67	-4.3 0.87	79	2	0.5 0.64	45	45	-7.6 0.74	81	3	-0.3 0.69	73	4	0.0 0.51	49	4	-0.0 0.52	56	++	+-	++	++
<b>SURANGUS CARDENAL 0143-T/E/I-</b> P: LEACHMAN RIGHT TIME M: LEACHMAN BLACKBIRD 1114	723782 ARG 2000	42	0.4 0.88	71	37	-1.1 0.85	59	2	-0.7 0.67	59	12	-3.7 0.66	67	9	-0.6 0.78	90	7	-1.1 0.60	81	8	0.7 0.63	1				
<b>SURANGUS DORADILLO 0221-T/E/I-</b> P: N BAR EMULATION EXT M: RITA 2G31 OF 9H19 RITO 8E8	728349 ARG 2001	11	0.0 0.78	53	12	2.9 0.70	31	-	-	-	12	7.6 0.64	21	-	-	-	-	-	-	-	-	-				
<b>SURANGUS EFICIENTE 0339-T/E/I-</b> P: PAPA FORTE 1921 M: LEACHMAN BLACKBIRD 1113	729086 ARG 2001	275	0.2 0.97	62	224	-4.6 0.93	81	69	5.6 0.87	4	162	-7.5 0.81	80	75	-0.2 0.94	66	82	-0.6 0.93	68	82	-0.8 0.93	100				
<b>SURANGUS EMPINADO 0343-T/E-</b> P: LEACHMAN EXPLORER M: SURANGUS BLACKCAP 058-T/E/I-	734912 ARG 2001	14	-0.1 0.82	47	14	6.0 0.72	15	8	3.3 0.65	16	10	9.1 0.60	16	4	-0.6 0.65	90	3	0.6 0.38	31	3	0.5 0.40	6				
<b>SURANGUS EMPONCHADO 0323 C-T/E/I-</b> P: LCHMAN COPPER ROB 1204D M: GMRA RACHELLE 336	728766 ARG 2001	52	-1.4 0.91	5	46	-9.3 0.88	96	20	10.6 0.75	1	22	-10.0 0.73	87	13	-0.7 0.80	93	11	-1.4 0.72	87	11	-0.2 0.73	80	++	++	+-	+-
<b>SURANGUS FACTOR 0449-T/E-</b> P: WHITESTONE WIDESPREAD MB M: SURANGUS BLACKBIRD 008-T/E/I-	734250 ARG 2002	13	-0.5 0.82	29	13	9.7 0.77	4	-	-	-	11	14.8 0.69	5	10	0.3 0.80	27	2	-1.2 0.38	83	2	-0.3 0.39	88				
<b>SURANGUS FEDERAL 0429 C-T/E/I-</b> P: LARSON RED LIGHTNING M: GMRA MESA MAID 321	743691 ARG 2002	293	-0.2 0.98	43	248	1.0 0.97	44	30	-1.4 0.78	68	147	-5.7 0.91	74	126	-0.5 0.96	85	42	-2.9 0.87	99	42	0.1 0.88	42				
<b>SURANGUS FLECHA 0423-T/E-</b> P: BASIN RAINMAKER 654X M: SURANGUS BLACKCAP 058-T/E/I-	734709 ARG 2002	32	-1.3 0.85	6	32	12.0 0.84	2	-	-	-	32	11.5 0.76	11	4	-0.7 0.68	93	-	-	-	-	-	-				
<b>SURANGUS FOGONAZO 0427-T/E-</b> P: EL ABRA MAYMOUNT 4180 M: SURANGUS BLACKBIRD 008-T/E/I-	734521 ARG 2002	499	-0.4 0.98	33	438	-4.9 0.98	82	52	-1.7 0.87	71	197	-13.9 0.92	94	100	-0.2 0.95	66	69	-0.4 0.91	62	61	-0.1 0.91	69	++	++	--	++
<b>SURANGUS GARANTIDO 545-T/E-</b> P: O C C HEADLINER 661H M: SURANGUS BLACKCAP 086-T/E/I-	744681 ARG 2003	29	0.4 0.84	71	31	-1.7 0.84	63	-	-	-	13	-7.1 0.69	79	11	-0.5 0.79	85	6	2.6 0.77	2	6	0.6 0.77	3	+-	+-	--	+-
<b>SURANGUS HELENO 0673-T/E-</b> P: NICHOLS PERFORMA D162 M: SURANGUS BLACKBIRD 008-T/E/I-	746408 ARG 2004	186	-0.3 0.95	38	169	3.0 0.95	30	12	2.9 0.75	19	88	3.6 0.86	35	62	-0.4 0.92	80	27	-0.4 0.77	62	27	-0.0 0.77	56	++	++	--	++
<b>SURANGUS HILADOR 0651</b> P: SURANGUS EFICIENTE 0339-T/E/I- M: SURANGUS BLACKCAP 0258-T/E-	741595 ARG 2004	20	-0.7 0.84	21	16	-7.8 0.78	93	-	-	-	8	-4.9 0.60	71	4	-0.9 0.63	97	-	-	-	-	-	-				

# Resumen de Padres Angus Consolidado del Mercosur - 2013

## Argentina - Brasil - Uruguay

Nombre	Registro CP Año	Nacer			Destete			Leche			Final			C.E.			A.O.B.			E.G.D.			Terneza (S.A.M.)					
		NH	DEP Accu	Per	NH	DEP Accu	Per	NN	DEP Accu	Per	NH	DEP Accu	Per	NH	DEP Accu	Per	NH	DEP Accu	Per	NH	DEP Accu	Per	CAST 2959	CAST UoG	CAPN 316	CAPN 4751		
<b>SURANGUS HUMOR 0699-T/E-</b> P: NICHOLS PERFORMA D162 M: LEACHMAN BLACKCAP 011-T/E/I-	748912 ARG 2004	19	-0.7 0.82	21	15	-0.4 0.75	54	8	3.2 0.70	17	-	-	-	-	-	-	-	-	-	-	-	-	-	-	-	-	-	
<b>SURANGUS INICIAL 0853</b> P: SURANGUS FAROL 0415-T/E/I- M: SURANGUS PEACHA 0162 C-T/E/I-	759565 ARG 2005	30	0.9 0.86	88	30	-0.6 0.83	55	7	2.3 0.52	25	20	-1.4 0.65	57	13	-0.7 0.83	93	7	-2.2 0.73	96	7	-0.5 0.74	97	++	++	+	-	+	-
<b>SURANGUS IVAN 0755</b> P: SODAK PRECISION 7408-97 M: SURANGUS PEACHE 0234 C-T/E/I-	746456 ARG 2005	39	0.3 0.85	67	35	1.8 0.85	38	3	5.6 0.63	4	11	-4.5 0.65	70	8	0.3 0.80	27	2	-0.1 0.68	53	2	-0.0 0.69	56	+ -	+ -	- -	- -	- -	
<b>SURANGUS JUSTICIERO 0929</b> P: SANFER PERFORMA 941 M: SURANGUS RED GIRL 0428	765912 ARG 2006	21	0.2 0.83	62	20	1.3 0.80	42	-	-	-	20	0.7 0.73	48	21	0.2 0.85	34	-	-	-	-	-	-	-	-	-	-	-	
<b>SURE?O 523 EL ABRA EXT-T/E-</b> P: N BAR EMULATION EXT M: EL ABRA DUCHESS ERONASA 2704	731045 ARG 2000	77	-0.7 0.84	21	82	-3.5 0.74	75	4	-0.1 0.58	52	65	-8.5 0.61	83	39	0.0 0.73	50	-	-	-	-	-	-	-	-	-	-	-	
<b>T D L NINE IRONS 3335S</b> P: G A R PREEMINENT M:	15515072 USA 2006	92	0.0 0.85	53	74	-3.3 0.85	73	5	0.6 0.55	43	22	-3.5 0.68	66	5	-0.6 0.64	90	8	0.3 0.65	40	8	0.1 0.66	42	-	-	-	-	-	
<b>T3 CHIEF 2887</b> P: BIEBER CHIEFTON 2803 M: BIEBER HANNAH 2887	336310 USA 1990	220	0.4 0.95	70	216	-0.1 0.95	51	127	-0.8 0.75	61	187	1.4 0.95	45	19	0.5 0.79	17	3	-0.0 0.55	52	3	-0.0 0.55	55	-	-	-	-	-	
<b>TAISA 5483 HEAD BUT</b> P: O C C HEADLINER 661H M: TAISA 4829 MERIEL	736520 ARG 2003	472	0.3 0.98	65	472	3.1 0.97	30	131	0.1 0.93	50	330	1.6 0.96	44	119	0.1 0.95	45	130	-0.4 0.93	64	125	0.2 0.93	21	++	++	- -	- -	- -	
<b>TAISA 5538 VALUE FORT</b> P: SITZ VALUE 7097 M: TAISA 5176 MASQUERADE	744571 ARG 2004	44	-0.3 0.85	38	44	-2.0 0.85	65	13	-1.5 0.70	69	31	-2.6 0.73	62	16	0.1 0.85	42	5	-0.8 0.53	73	5	-0.5 0.54	97	-	-	-	-	-	
<b>TAISA 5913 EQUIDOR PER</b> P: TAISA 716 EQUIDOR ELLERIC M: TAISA 4945 MASQUERADE	756350 ARG 2006	28	0.2 0.85	62	27	-4.5 0.85	80	5	-4.0 0.64	89	20	-1.6 0.72	58	7	0.6 0.80	11	2	0.5 0.63	34	2	-0.0 0.43	56	-	-	-	-	-	
<b>TAISA 5915 BANRO BAR</b> P: TAISA BANRO M: TAISA 5141 VIRGIN	756351 ARG 2006	45	2.5 0.85	100	45	1.4 0.85	41	4	0.2 0.66	48	29	4.7 0.77	31	17	0.6 0.85	11	1	1.7 0.65	8	1	0.5 0.66	6	-	-	-	-	-	
<b>TAISA 6093 MAXER COVER</b> P: TAISA 5483 HEAD BUT M: TAISA 5290 DRUMIN	762871 ARG 2007	54	0.0 0.85	53	54	0.8 0.85	45	-	-	-	23	4.4 0.73	32	-	-	-	1	0.0 0.60	49	1	0.3 0.61	19	-	-	-	-	-	
<b>TAISA 716 EQUIDOR ELLERIC</b> P: MOON 7480 EQUITYDOLAR M: TAISA 103 OLD DANDY	423136 ARG 1970	24	-0.8 0.82	17	24	-10.9 0.81	98	4	-5.0 0.49	94	16	-22.4 0.63	99	9	-0.1 0.70	59	6	-1.1 0.55	81	5	-0.0 0.55	56	-	-	-	-	-	
<b>TAISA BANRO</b> P: TAISA 4928 BANRO STONG M: TAISA 4905 VIRGIN	733433 ARG 2002	119	1.9 0.85	99	112	0.7 0.85	46	69	0.4 0.84	46	94	3.3 0.82	37	40	1.4 0.85	1	19	1.8 0.75	7	17	-0.0 0.74	56	-	-	-	-	-	
<b>TANINO 1006 DISCO FEDERAL 281</b> P: TANINO 454 DISCOVERY LEON 207-T M: TANINA 281 FEDERALA TORNA 233-T	767644 ARG 2008	15	-1.4 0.81	5	13	-3.1 0.79	72	-	-	-	2	-7.9 0.60	81	2	0.3 0.74	27	2	0.8 0.73	25	2	-0.1 0.74	69	-	-	-	-	-	

# Resumen de Padres Angus Consolidado del Mercosur - 2013

## Argentina - Brasil - Uruguay

Nombre	Registro CP Año	Nacer			Destete			Leche			Final			C.E.			A.O.B.			E.G.D.			Terneza (S.A.M.)			
		NH	DEP Accu	Per	NH	DEP Accu	Per	NN	DEP Accu	Per	NH	DEP Accu	Per	NH	DEP Accu	Per	NH	DEP Accu	Per	NH	DEP Accu	Per	CAST 2959	CAST UoG	CAPN 316	CAPN 4751
<b>TANINO 1062 PASTOR FACON 467</b> P: TANINO 576 BRIGADIER CONCRETO-T M: TANINA 467 FACA FEDERAL 211-T/E	775084 ARG 2009	14	-0.2 0.74	43	11	-9.3 0.75	96	-	-	-	5	-11.9 0.57	91	2	-0.4 0.60	80	5	-0.6 0.51	68	5	-0.1 0.52	69				
<b>TANINO 1090 URQUIZA MAX 523</b> P: TANINO 592 LIDER FEDERAL 299-T/ M: TANINA 523 MAXIMA REINA 207-T/E	775093 ARG 2009	75	0.4 0.85	71	69	4.2 0.84	23	-	-	-	-	-	-	-	-	-	-	-	-	-	-	-				
<b>TANINO 1156 VAGO LEON 891</b> P: S A V FINAL ANSWER 0035 M: TANINA 891 LEON WITBERT 4669	799939 ARG 2010	17	-1.4 0.82	5	14	-7.2 0.81	91	-	-	-	-	-	-	-	-	-	-	-	-	-	-	-				
<b>TANINO 1160 SUCESOR FALUCHO 355</b> P: S A V FINAL ANSWER 0035 M: TANINA 355 FALUCHA TORNA 233-T/	799940 ARG 2010	24	-0.2 0.85	43	23	4.3 0.85	23	-	-	-	-	-	-	-	-	-	-	-	-	-	-	-				
<b>TANINO 1162 MAMON GLADIADOR 1061</b> P: S A V FINAL ANSWER 0035 M: TANINA GLADIADORA SOTA 373-T/E-	794136 ARG 2010	20	-0.8 0.83	17	13	-9.0 0.80	95	-	-	-	-	-	-	-	-	-	-	-	-	-	-	-				
<b>TANINO 1172 MAXSOL HAYMOUNT 539</b> P: TANINO 538 MAX SOLUCION 279-T/E M: TANINA 539 HAY CONCRETA 231-T/E	794381 ARG 2010	31	-0.4 0.83	33	22	10.3 0.84	3	-	-	-	-	-	-	-	-	-	-	-	-	-	-	-				
<b>TANINO 164 COMPACTO EASY CALVIN</b> P: TANINO 78 QUANTOCK M: TANINA 121 ZAMA INTEGRAL	712325 ARG 1998	297	-1.5 0.85	3	284	-1.0 0.85	58	231	-2.6 0.84	79	201	-3.5 0.81	66	81	1.2 0.85	1	137	0.4 0.85	37	137	-0.2 0.85	80	++	+-	+-	+-
<b>TANINO 288 JEWLIAN CONCRETO231-T/E</b> P: EL ABRA YEWLIAN 4214 M: TANINA 231 CONCRETA AMANCAY 43	739643 ARG 2003	99	-0.8 0.85	17	86	-2.2 0.85	66	31	-3.4 0.80	86	32	-3.5 0.74	66	17	-1.0 0.80	98	30	-0.2 0.85	56	30	-0.0 0.85	56	++	++	++	++
<b>TANINO 308 BAQUEANO LEON 207-T/E-</b> P: BLACK PRINCE 9825 DISCOVERY M: TANINA 207 REY LEON AMANCAY 91	740342 ARG 2004	59	0.1 0.85	57	52	-0.2 0.85	53	33	1.4 0.80	34	23	-4.8 0.74	71	4	0.8 0.80	5	20	-2.1 0.83	95	20	-0.2 0.84	80				
<b>TANINO 362 LIDER LEON 207-T/E-</b> P: O C C HEADLINER 661H M: TANINA 207 REY LEON AMANCAY 91	745402 ARG 2004	273	-0.5 0.85	29	238	-1.3 0.85	60	68	-1.2 0.85	65	133	-6.3 0.85	76	69	0.4 0.85	20	107	-1.3 0.85	85	108	-0.0 0.85	56	++	+-	--	+-
<b>TANINO 366 CORCHO LEON 207-T/E-</b> P: TAPAYU 1599 NONE BETTER M: TANINA 207 REY LEON AMANCAY 91	745404 ARG 2004	72	-2.0 0.85	1	70	-4.0 0.85	77	11	-1.3 0.72	66	33	-16.6 0.77	97	23	-0.5 0.85	85	28	-1.1 0.85	81	29	-0.2 0.85	80	++	+-	++	++
<b>TANINO 454 DISCOVERY LEON 207-T/E-</b> P: O C C DISCOVERY 918D M: TANINA 207 REY LEON AMANCAY 91	758400 ARG 2005	45	-0.9 0.85	14	45	-3.2 0.85	73	19	-0.0 0.78	51	19	-5.5 0.74	73	10	0.8 0.82	5	14	-0.3 0.83	59	14	-0.0 0.84	56				
<b>TANINO 466 LIDER CONCRETO 231-T/E-</b> P: O C C HEADLINER 661H M: TANINA 231 CONCRETA AMANCAY 43	753262 ARG 2005	32	0.4 0.85	71	28	3.7 0.85	26	2	-0.2 0.68	53	16	4.3 0.73	32	10	-0.3 0.83	73	12	2.6 0.82	2	12	0.1 0.83	42				
<b>TANINO 468 MAXIMO REY 207-T/E-</b> P: STEVENSON MAXIMUM 930C M: TANINA 207 REY LEON AMANCAY 91	753263 ARG 2005	142	0.0 0.85	53	127	-1.5 0.85	62	15	-2.9 0.78	82	83	-5.0 0.84	72	40	0.8 0.85	5	80	1.7 0.85	8	80	0.2 0.85	29	++	+-	+-	++
<b>TANINO 474 MAXIMO FEDERAL 211-T/E-</b> P: STEVENSON MAXIMUM 930C M: TANINA 211 FEDERALA EXCEPCIONAL	753265 ARG 2005	86	-0.4 0.85	33	80	0.5 0.85	47	33	2.2 0.82	26	20	2.7 0.75	39	14	0.1 0.85	42	10	0.4 0.81	37	10	0.1 0.82	42	++	+-	--	+-



# Resumen de Padres Angus Consolidado del Mercosur - 2013

## Argentina - Brasil - Uruguay

Nombre	Registro CP Año	Nacer			Destete			Leche			Final			C.E.			A.O.B.			E.G.D.			Terneza (S.A.M.)			
		NH	DEP Accu	Per	NH	DEP Accu	Per	NN	DEP Accu	Per	NH	DEP Accu	Per	NH	DEP Accu	Per	NH	DEP Accu	Per	NH	DEP Accu	Per	CAST 2959	CAST UoG	CAPN 316	CAPN 4751
TANINO 482 LIDER ZAMORA 157-T/E- P: O C C HEADLINER 661H M: TANINA 157 ZAMORA FRANKLY RED	753266 ARG 2005	83	-0.4 0.85	33	53	2.1 0.85	36	17	-7.8 0.76	99	26	1.2 0.75	46	9	-0.4 0.82	80	21	0.6 0.84	31	21	0.4 0.84	11				
TANINO 494 MAX LEON 207-T/E- P: STEVENSON MAXIMUM 930C M: TANINA 207 REY LEON AMANCAY 91	753269 ARG 2005	87	-1.0 0.85	12	63	3.3 0.85	29	9	-2.0 0.73	74	42	7.5 0.82	21	24	0.6 0.85	11	26	1.2 0.85	16	26	-0.1 0.85	69	++	+-	--	+ -
TANINO 538 MAX SOLUCION 279-T/E- P: STEVENSON MAXIMUM 930C M: TANINA 279 SOL FEDERAL 211-T/E-	761901 ARG 2005	215	0.1 0.85	57	186	3.2 0.85	29	31	-9.4 0.84	100	122	7.6 0.85	21	58	0.2 0.85	34	118	2.6 0.85	2	119	0.2 0.85	29	++	+-	--	+ -
TANINO 568 SOLUCION LARKO 241 P: TANINO 164 COMPACTO EASY CALVIN M: TANINA 241 LARKA BRUNILDA 9	747765 ARG 2005	110	0.6 0.85	79	102	0.7 0.85	46	30	2.5 0.78	23	24	4.9 0.69	30	13	1.2 0.81	1	23	3.1 0.80	1	23	-0.0 0.81	56	++	++	+ -	+ -
TANINO 574 LIDER SOLUCION 279-T/E- P: O C C HEADLINER 661H M: TANINA 279 SOL FEDERAL 211-T/E-	753277 ARG 2005	83	-1.1 0.85	9	61	-13.5 0.85	99	10	-0.6 0.73	58	18	-19.1 0.71	98	5	-0.6 0.75	90	18	1.4 0.82	13	18	0.3 0.83	19				
TANINO 592 LIDER FEDERAL 299-T/E- P: O C C HEADLINER 661H M: TANINA 299 LINDA FEDERALA 233-T	765303 ARG 2006	18	-0.5 0.84	29	13	2.6 0.79	33	3	-3.0 0.67	83	13	-4.9 0.69	71	6	-0.8 0.76	95	13	1.1 0.80	18	13	-0.2 0.80	80				
TANINO 612 MARCELO MOZO 317 P: TANINO 320 FALUCHO TORNO 233-T/ M: TANINA 317 MOZA TITANICA 177	765922 ARG 2006	38	-0.1 0.85	47	27	3.3 0.84	29	11	-7.4 0.67	99	19	5.3 0.71	29	6	1.0 0.77	2	17	2.0 0.82	5	17	-0.0 0.83	56				
TANINO 620 BRIGADIER FAL 425-T/E- P: PASTORIZA 565 BRIGADIER-T/E- M: TANINA 425 FAL TORNA 233-T/E-	764970 ARG 2006	19	0.4 0.83	71	18	-6.8 0.80	90	-	-	-	4	-6.8 0.63	78	4	0.0 0.70	50	3	-0.7 0.47	71	3	-0.0 0.48	56				
TANINO 652 FEDERAL JEWLIAN 305 P: TANINO 314 FEDERAL ZAMORA 157-T M: TANINA 305 JEWLIAN CONCRETA231-	766401 ARG 2006	113	0.1 0.85	57	105	8.5 0.85	6	11	-6.7 0.69	98	69	3.6 0.76	35	32	0.6 0.80	11	54	1.4 0.84	13	54	0.1 0.84	42				
TANINO 720 MAXIMO SOTEIN 373-T/E- P: STEVENSON MAXIMUM 930C M: TANINA 373 SOTEIN FEDERALA 211-	765916 ARG 2007	82	-1.1 0.85	9	70	-9.3 0.85	96	4	2.3 0.68	25	13	-4.3 0.72	69	12	0.1 0.83	42	13	1.5 0.82	11	13	0.1 0.83	42				
TANINO 740 MAXREY BRIGAZA 491 P: TANINO 468 MAXIMO REY 207-T/E- M: TANINA 491 BRIGA ZAMORA 157-T/E	772369 ARG 2007	26	1.0 0.83	91	25	6.3 0.84	13	5	-7.8 0.62	99	21	-0.4 0.72	53	13	0.8 0.81	5	20	0.9 0.82	23	20	-0.3 0.82	88				
TANINO 760 MAXSOL BRIGADIER 453 P: TANINO 538 MAX SOLUCION 279-T/E M: TANINA 453 BRIGADIER CON 231-T/	772794 ARG 2007	89	0.4 0.85	71	80	6.9 0.85	11	5	-7.8 0.66	99	57	11.5 0.80	11	24	0.8 0.85	5	57	2.9 0.85	1	57	-0.0 0.85	56				
TANINO 772 MAXSOL ZORZAL FED 445 P: TANINO 538 MAX SOLUCION 279-T/E M: TANINA 445 ZORZAL FEDERAL 211-T	773847 ARG 2007	128	-0.3 0.85	38	117	-10.1 0.85	97	3	-6.0 0.60	97	32	-12.9 0.73	93	12	-0.7 0.81	93	32	0.0 0.83	49	32	-0.2 0.83	80				
TANINO 776 SIMBA LIDER LEON 391 P: TANINO 494 MAX LEON 207-T/E- M: TANINA 391 LIDER LEONA 207-T/E-	772380 ARG 2007	104	-0.2 0.85	43	81	4.1 0.85	24	-	-	-	56	11.4 0.82	11	35	0.9 0.85	3	38	2.1 0.85	4	38	-0.0 0.85	56				
TANINO 784 LIDER SOL FEDE 279-T/E- P: O C C HEADLINER 661H M: TANINA 279 SOL FEDERAL 211-T/E-	768147 ARG 2007	44	-0.5 0.85	29	33	-0.7 0.85	56	-	-	-	-	-	-	-	-	-	-	-	-	-	-	-				



# Resumen de Padres Angus Consolidado del Mercosur - 2013

## Argentina - Brasil - Uruguay

Nombre	Registro CP Año	Nacer			Destete			Leche			Final			C.E.			A.O.B.			E.G.D.			Terneza (S.A.M.)			
		NH	DEP Accu	Per	NH	DEP Accu	Per	NN	DEP Accu	Per	NH	DEP Accu	Per	NH	DEP Accu	Per	NH	DEP Accu	Per	NH	DEP Accu	Per	CAST 2959	CAST UoG	CAPN 316	CAPN 4751
TANINO 832 LEON LIDER FED 281-T/E- P: TANINO 362 LIDER LEON 207-T/E- M: TANINA 281 FEDERALA TORNA 233-T	768159 ARG 2007	103	0.5 0.85	76	89	7.5 0.85	9	-	-	-	50	6.1 0.82	26	24	0.0 0.85	50	34	-0.5 0.85	65	34	-0.0 0.85	56				
TANINO 884 LEON ALEJO 437 P: TANINO 362 LIDER LEON 207-T/E- M: TANINA 437 ALEJO LARKA 241	766411 ARG 2008	36	-0.3 0.80	38	35	3.8 0.82	26	-	-	-	16	2.8 0.59	39	15	0.7 0.79	7	16	1.0 0.73	20	16	0.1 0.74	42				
TANINO 896 LEON TRIBETTER 4711 P: TANINO 362 LIDER LEON 207-T/E- M: CASAMU 4711 TRIBETTERA AMANCAY	766414 ARG 2008	20	0.0 0.84	53	19	-5.8 0.82	86	-	-	-	14	0.4 0.70	49	6	0.3 0.78	27	13	-1.5 0.80	88	13	-0.1 0.81	69				
TANINO 934 MAXSOL HAYMOUNT 539-T/E P: TANINO 538 MAX SOLUCION 279-T/E M: TANINA 539 HAY CONCRETA 231-T/E	780548 ARG 2008	22	-0.8 0.83	17	24	6.7 0.84	12	-	-	-	-	-	-	-	-	-	-	-	-	-	-	-				
TAPAYU 1341 RAINMAKER-T/E- P: BASIN RAINMAKER 654X M: TAPAYU 392 POWER PLAY	707088 ARG 1996	585	-1.2 0.99	8	537	-1.2 0.95	59	312	4.1 0.89	11	381	4.1 0.91	33	139	-0.6 0.97	89	43	-2.2 0.87	97	44	-0.2 0.88	78	++	++	--	++
TAPAYU 1517 CHOCTAW 6205 P: BB 373 CHOCTAW 6205 M: TAPAYU 604 HIGHLITE	714166 ARG 1998	137	-2.1 0.95	1	133	-6.8 0.90	90	49	4.9 0.75	7	63	-9.3 0.73	85	18	-0.1 0.88	59	2	-0.6 0.34	68	2	-0.5 0.36	97	++	++	--	+ -
TAPAYU 1523 EXT-T/E- P: N BAR EMULATION EXT M: TAPAYU 522 PINE DRIVE	714748 ARG 1998	285	-1.7 0.97	2	262	7.1 0.89	10	270	-5.8 0.87	96	206	5.5 0.82	28	108	0.0 0.96	50	23	0.0 0.79	49	20	-0.4 0.78	94	+ -	--	++	++
TAPAYU 1599 NONE BETTER P: BASIN NONE BETTER 361E M: TAPAYU 1248 CHOCTAW 6205-T/E-	716794 ARG 1999	221	-2.5 0.97	1	200	-1.4 0.91	61	168	-0.6 0.85	58	160	-15.0 0.85	95	86	-0.7 0.95	93	23	1.8 0.82	7	21	-0.5 0.82	97	++	++		+ -
TAPAYU 1649 RAB ROCK-T/E- P: RAB ROCK 129H 250 M: TAPAYU 1030 VAQUERO	720120 ARG 2000	112	-0.3 0.85	38	110	0.6 0.85	47	95	-8.7 0.77	100	23	-3.5 0.64	66	10	-0.1 0.81	59	2	0.6 0.30	31	2	-0.0 0.31	56	++	++	--	+ -
TAPAYU 1773 HEADLINER -T/E- P: O C C HEADLINER 661H M: TAPAYU 522 PINE DRIVE	723608 ARG 2000	135	-0.8 0.87	15	129	4.3 0.87	23	40	-7.5 0.66	99	124	-1.4 0.87	57	53	-0.4 0.86	80	-	-	-	-	-	-	++	+ -	+ -	++
TAPAYU 1821 HEADLINER-T/E- P: O C C HEADLINER 661H M: TAPAYU 744 PAMPEANO P PLAY	728276 ARG 2001	109	0.2 0.85	62	109	14.8 0.85	1	-	-	-	85	11.6 0.74	10	50	0.4 0.85	20	11	0.9 0.69	23	11	0.3 0.69	19	++	++	--	++
TAPAYU 1995 ENTRERRIANO EXT -T/E- P: TRES MARIAS 4615 EXT-PLAY-T/E- M: TAPAYU 1266 THE CAPTAIN-T/E-	731767 ARG 2002	142	1.1 0.95	93	144	14.1 0.93	1	56	-6.7 0.84	98	115	21.5 0.86	1	61	1.0 0.94	2	14	-1.0 0.71	78	14	-0.2 0.72	80	++	++	--	++
TAPAYU 2057 TESORO 13-41 P: TAPAYU 1341 RAINMAKER-T/E- M: TAPAYU 1644 EXT -T/E-	730478 ARG 2002	16	-0.5 0.73	27	186	-7.9 0.95	93	13	2.0 0.76	28	149	-2.7 0.91	62	88	-0.7 0.95	93	23	-2.5 0.79	98	23	0.1 0.79	31				
TAPAYU 2173 EXT P.PLAY-T/E- P: TAPAYU 1627 EXT -T/E- M: TAPAYU 1506 TRAVELER 8180 -T/E-	737174 ARG 2003	44	-0.3 0.85	38	45	0.9 0.85	45	13	-6.6 0.71	98	41	-3.5 0.79	66	23	-1.7 0.85	100	-	-	-	-	-	-				
TAPAYU 2179 ORIENTAL P: DOBLEHACHE 33 ORIENTAL-T/E- M: TAPAYU 1532 RAB ROCK-T/E-	736358 ARG 2003	400	0.1 0.97	57	308	3.7 0.96	26	18	-3.1 0.75	84	227	5.3 0.95	29	107	0.4 0.94	18	38	0.4 0.85	37	38	-0.4 0.84	92	++	++	++	++

# Resumen de Padres Angus Consolidado del Mercosur - 2013

## Argentina - Brasil - Uruguay

Nombre	Registro CP Año	Nacer			Destete			Leche			Final			C.E.			A.O.B.			E.G.D.			Terneza (S.A.M.)						
		NH	DEP Accu	Per	NH	DEP Accu	Per	NN	DEP Accu	Per	NH	DEP Accu	Per	NH	DEP Accu	Per	NH	DEP Accu	Per	NH	DEP Accu	Per	CAST 2959	CAST UoG	CAPN 316	CAPN 4751			
TAPAYU 2373 TRAV. 8180 EXEL 1-T/E- P: SITZ TRAVELER 8180 M: TAPAYU 1264 THE CAPTAIN-T/E-	739705 ARG 2004	68	1.2 0.85	94	66	12.1 0.85	2	7	1.7 0.69	31	56	13.0 0.81	8	30	0.5 0.85	15	4	-1.0 0.69	78	4	0.2 0.70	29	++	++	-	-	+	-	
TAPAYU 2375 TRAV. 8180 EXEL 2-T/E- P: SITZ TRAVELER 8180 M: TAPAYU 1264 THE CAPTAIN-T/E-	739706 ARG 2004	30	1.7 0.85	99	30	5.8 0.82	15	2	0.6 0.64	43	30	7.9 0.75	20	21	1.0 0.85	2	-	-	-	-	-	-	++	++	-	-	+	+	
TAPAYU 2377 EXT-T/E- P: N BAR EMULATION EXT M: TAPAYU 1490 RAINMAKER	742447 ARG 2004	49	0.1 0.86	55	50	8.1 0.86	7	11	2.3 0.74	25	38	12.0 0.80	10	16	-0.0 0.86	53	1	-0.1 0.71	53	1	0.7 0.72	1	+ -	- -	+	-	+	+	
TAPAYU 2487 PAMPERO P: TAPAYU 1821 HEADLINER-T/E- M: TAPAYU 1160 RAINMAKER-T/E-	742586 ARG 2004	13	0.0 0.79	53	14	7.1 0.72	10	-	-	-	1	2.7 0.49	39	1	0.7 0.76	7	-	-	-	-	-	-	-	-	-	-	-	-	-
TAPAYU 2537 LIDER CAPTAIN-T/E- P: O C C HEADLINER 661H M: TAPAYU 1266 THE CAPTAIN-T/E-	745376 ARG 2005	139	0.2 0.85	62	48	17.3 0.85	1	4	-1.8 0.70	72	39	11.3 0.78	11	67	-0.1 0.85	59	15	0.7 0.79	28	15	0.4 0.77	11	-	-	-	-	-	-	
TAPAYU 2563 LIDER CAPTAIN 3-T/E- P: O C C HEADLINER 661H M: TAPAYU 1266 THE CAPTAIN-T/E-	746851 ARG 2005	125	-0.6 0.85	25	123	16.3 0.85	1	23	-2.8 0.80	81	107	14.4 0.85	6	59	-0.1 0.85	59	23	-1.0 0.83	78	23	0.2 0.83	29	++	+ -	-	-	+	+	
TAPAYU 2647 JULIAN 4184 P: EL ABRA YEWLIAN 4184 M: TAPAYU 2006 CONSISTENS 8180-T/E	748341 ARG 2005	11	-1.6 0.79	3	11	-13.8 0.72	99	-	-	-	8	-19.6 0.59	99	3	-0.3 0.77	73	-	-	-	-	-	-	-	-	-	-	-	-	-
TAPAYU 2657 JULIAN 4184 P: EL ABRA YEWLIAN 4184 M: TAPAYU 2022 TESORO	748960 ARG 2005	13	-1.9 0.78	1	12	-10.5 0.72	97	-	-	-	2	-14.7 0.52	95	3	0.1 0.77	42	-	-	-	-	-	-	-	-	-	-	-	-	-
TAPAYU 2891 JEWLIAN 4184 P: EL ABRA YEWLIAN 4184 M: TAPAYU 2270 TESORO	756318 ARG 2006	23	-2.5 0.85	1	27	-11.5 0.85	98	-	-	-	2	-0.8 0.54	55	8	-0.1 0.76	59	-	-	-	-	-	-	++	++	+	-	+	+	
TAPAYU 3019 SACARIAS 1-T/E- P: TRES MARIAS 4955 SACARIAS-T/E- M: TAPAYU 1490 RAINMAKER	759833 ARG 2007	273	0.5 0.86	73	127	6.1 0.87	14	-	-	-	60	12.5 0.79	9	122	-0.2 0.85	66	65	-3.4 0.85	100	65	-0.0 0.85	56	++	+ -	-	-	+	+	
TAPAYU 3153 LIDER P: O C C HEADLINER 661H M: TAPAYU 1996 EXT P.PLAY-T/E-	761123 ARG 2007	27	0.1 0.81	57	13	-1.5 0.77	62	-	-	-	12	-3.3 0.69	65	18	-0.6 0.80	90	-	-	-	-	-	-	-	-	-	-	-	-	-
TAPAYU 3187 LIDER EXEL 5-T/E- P: O C C HEADLINER 661H M: TAPAYU 1266 THE CAPTAIN-T/E-	766484 ARG 2007	37	0.9 0.85	88	29	8.6 0.84	6	-	-	-	11	6.6 0.62	24	8	0.0 0.76	50	7	-0.6 0.69	68	7	0.3 0.70	19	++	+ -	-	-	+	+	
TAPAYU 3189 LIDER 4-T/E- P: O C C HEADLINER 661H M: TAPAYU 1030 VAQUERO	765309 ARG 2007	71	2.0 0.85	99	43	10.9 0.85	3	-	-	-	29	16.0 0.71	4	29	-0.5 0.85	85	18	2.8 0.77	1	18	-0.1 0.77	69	-	-	-	-	-	-	
TAPAYU 3283 GREAT PLAINS 1-T/E- P: O C C GREAT PLAINS 943G M: TAPAYU 1490 RAINMAKER	766521 ARG 2007	85	0.1 0.85	57	22	-0.4 0.78	54	-	-	-	1	-2.0 0.59	60	17	-0.5 0.81	85	2	0.4 0.37	37	2	-0.1 0.38	69	-	-	-	-	-	-	-
TAPAYU 3505 GREAT PLAINS 1 -T/E- P: O C C GREAT PLAINS 943G M: TAPAYU 2402 LIDER CAPTAIN 2-T/	781066 ARG 2008	21	-1.0 0.80	12	18	4.9 0.78	20	-	-	-	8	7.9 0.61	20	9	-0.6 0.74	90	1	0.1 0.61	46	1	-0.2 0.62	80	++	+ -	+	-	+	+	

# Resumen de Padres Angus Consolidado del Mercosur - 2013

## Argentina - Brasil - Uruguay

Nombre	Registro CP Año	Nacer			Destete			Leche			Final			C.E.			A.O.B.			E.G.D.			Terneza (S.A.M.)			
		NH	DEP Accu	Per	NH	DEP Accu	Per	NN	DEP Accu	Per	NH	DEP Accu	Per	NH	DEP Accu	Per	NH	DEP Accu	Per	NH	DEP Accu	Per	CAST 2959	CAST UoG	CAPN 316	CAPN 4751
TAPAYU 3527 GREAT PLAINS 2-T/E- P: O C C GREAT PLAINS 943G M: TAPAYU 2402 LIDER CAPTAIN 2-T/	781067 ARG 2008	34	-1.3 0.85	6	14	3.8 0.79	26	-	-	-	2	4.4 0.57	32	4	-0.7 0.69	93	4	-0.6 0.50	68	4	0.4 0.51	11				
TAYLOR OF TROJAN A384 P: Q A S TRAVELER 23-4 M: MAGGIE OF TROJAN A552	10586502 USA 1984	45	-0.0 0.86	49	39	-2.8 0.83	70	3	-0.4 0.57	56	5	0.4 0.62	49	2	-0.3 0.54	73	-	-	-	-	-	-				
TC EXTRA 9140 P: TC STOCKMAN 365 M: TC LASS 3008	13440056 USA 1999	29	0.5 0.86	75	31	-0.0 0.87	51	9	0.6 0.85	43	25	-0.5 0.89	53	8	0.2 0.70	35	17	-1.6 0.76	90	17	-0.0 0.64	57				
TC FREEDOM 104 P: CONNEALY FOREFRONT M: TC RUBY 9095	13977765 USA 2001	817	0.5 0.99	76	710	3.5 0.98	27	194	1.6 0.93	32	359	14.9 0.95	5	160	1.2 0.96	1	197	0.2 0.96	43	197	0.2 0.96	29				
TC FULLBACK 737 P: RITO 9FB3 OF 5H11 FULLBACK M:	12785417 USA 1997	81	1.1 0.91	93	90	3.0 0.77	30	85	2.6 0.74	22	59	11.6 0.65	10	20	0.4 0.86	20	16	-0.5 0.75	65	15	-1.3 0.74	100	+-	+++	+ -	+++
TC STOCKMAN 365 P: TC STOCKMAN M: TC PRIDE 0014	11994601 USA 1993	1152	0.6 0.99	80	1178	2.8 0.97	31	1718	0.4 0.96	47	775	0.7 0.96	48	348	0.5 0.99	15	165	0.1 0.96	48	163	-0.5 0.96	97				
TC SUPREME VISION 691 P: WOODHILL SUPREME M: TC RUBY 2080	12559758 USA 1996	35	0.6 0.85	77	30	5.4 0.82	17	38	-2.0 0.78	74	20	6.4 0.84	25	11	0.3 0.74	25	6	0.1 0.65	46	6	-0.0 0.51	57				
TC TOTAL 410 P: BON VIEW NEW DESIGN 208 M: TC ERICA EILEEN 2047	14844711 USA 2004	18	-0.0 0.79	50	18	4.8 0.79	20	-	-	-	15	6.9 0.80	23	8	0.4 0.71	23	9	0.7 0.73	30	9	-0.1 0.68	58				
TE MANIA RED LABEL Z1023 P: TE MANIA VICERROY V342 M: TE MANIA MITTAGONG V254	1167403 USA 2004	60	-0.1 0.89	46	58	3.1 0.88	30	-	-	-	34	5.4 0.83	28	12	0.2 0.70	32	13	0.6 0.71	32	8	0.2 0.67	22				
TERERE 0100006 P: BAYUCUA 6125 MILAGRO M: TERERE 571	100006 URU 2007	11	-0.0 0.80	50	11	-11.9 0.79	99	-	-	-	9	-10.9 0.84	89	2	-0.8 0.68	94	9	-1.2 0.70	83	9	-0.1 0.57	58				
TERERE 0100016 P: TERERE 637 M: EL TERERE 284	100016 URU 2007	21	-0.0 0.81	50	21	8.0 0.81	8	-	-	-	15	6.8 0.85	23	4	0.2 0.69	33	15	0.2 0.72	43	15	0.1 0.60	40				
TERERE 0100045 P: BAYUCUA 6125 MILAGRO M: TERERE 541	100045 URU 2007	11	-0.1 0.81	47	11	-9.3 0.79	96	-	-	-	8	-6.4 0.84	77	3	-0.1 0.70	62	8	-0.3 0.70	60	8	0.0 0.55	45				
TERERE 635 P: NICHOLS PERFORMA D162 M: EL TERERE 287	90144 URU 2004	23	0.1 0.84	58	23	-7.1 0.84	90	8	0.6 0.83	44	21	-5.2 0.86	72	11	-0.5 0.73	83	16	-0.8 0.76	76	16	0.0 0.66	47				
TERERE 637 P: NICHOLS PERFORMA D162 M: TERERE 437	90146 URU 2004	22	0.4 0.81	68	22	-0.3 0.80	53	14	2.8 0.82	20	22	4.1 0.85	33	5	0.1 0.69	46	22	-0.5 0.75	68	22	0.0 0.66	44				
TERERE 638 P: NICHOLS PERFORMA D162 M: EL TERERE 304	90147 URU 2004	48	-0.0 0.88	50	48	-12.0 0.88	99	14	1.7 0.87	30	36	-10.2 0.90	87	14	-0.1 0.74	60	30	-2.3 0.80	97	30	0.1 0.71	41				

# Resumen de Padres Angus Consolidado del Mercosur - 2013

## Argentina - Brasil - Uruguay

Nombre	Registro CP Año	Nacer			Destete			Leche			Final			C.E.			A.O.B.			E.G.D.			Terneza (S.A.M.)			
		NH	DEP Accu	Per	NH	DEP Accu	Per	NN	DEP Accu	Per	NH	DEP Accu	Per	NH	DEP Accu	Per	NH	DEP Accu	Per	NH	DEP Accu	Per	CAST 2959	CAST UoG	CAPN 316	CAPN 4751
<b>TERERE 647</b> P: BAYUCUA TRAVELER BAYUCUA BB BOY M: STB FORTUNE 527	93228 URU 2005	41	0.6 0.88	77	41	-7.5 0.88	92	11	8.3 0.80	1	20	6.8 0.88	23	2	0.2 0.72	32	16	-0.1 0.74	55	16	0.0 0.62	47				
<b>TERERE 790</b> P: O C C HEADLINER 661H M: TERERE 633	105740 URU 2008	73	-0.3 0.89	36	73	-5.9 0.89	86	-	-	-	27	2.2 0.87	41	14	0.2 0.75	32	27	-0.2 0.75	56	27	0.1 0.66	44				
<b>THE KANSAN</b> P: RR TRAVELER 5204 M: MISS BANDO K 520	11736629 USA 1992	8	-0.3 0.74	34	10	-3.6 0.75	75	8	5.5 0.77	5	9	9.4 0.80	15	2	0.5 0.57	17	7	1.0 0.67	22	7	0.1 0.54	40				
<b>THREE TREES EVERREADY C55D</b> P: SITZ TRAVELER 8180 M: BT EVERELDA ENTENSE 55D	13080972 USA 1997	17	0.2 0.84	60	15	6.4 0.83	13	5	0.6 0.84	43	15	9.7 0.86	15	7	0.4 0.74	20	14	1.5 0.77	12	14	0.0 0.67	49				
<b>TKP BODACIOUS 693</b> P: GLACIER LOGAN 210 M: TKP LASA MADONNA	516688 USA 1996	293	1.3 0.96	95	250	1.9 0.95	37	121	-0.8 0.77	60	155	2.4 0.94	40	47	-0.4 0.89	80	16	-0.3 0.76	60	15	-0.3 0.76	88				
<b>TLA NORTHERN SAMURAI</b> P: K C SHOGUN K22 80 M: DINTER PRIDE OF TERRLENE 13P	627274 CAN 1986	41	1.3 0.92	95	46	-0.3 0.79	53	30	-5.0 0.83	94	6	-11.9 0.87	91	11	0.2 0.80	38	-	-	-	-	-	-				
<b>TOSU MICK 9301</b> P: B A R EXT TRAVELER 205 M: TOSU OLD HOME 6328	13436290 USA 1999	1316	-0.6 0.99	24	1242	6.2 0.99	14	477	0.3 0.98	47	775	8.7 0.99	17	288	-0.3 0.97	77	666	2.1 0.98	5	666	-0.1 0.98	67	+-	+-	+-	+-
<b>TRADICION 95 HORNERO 5351</b> P: TRES MARIAS 5887 HORNERO T/E M: EUCALIPTO 5331 ABERDEEN 3948	97821 URU 2007	7	1.0 0.78	91	13	3.1 0.78	29	-	-	-	12	6.2 0.79	26	5	-0.1 0.61	60	12	-0.1 0.66	55	11	-0.0 0.57	55				
<b>TRANQUERAS GRAND MAKER 281</b> P: G A R GRID MAKER M: MACEDONIA GRADUATE 1251	100431 URU 2007	12	0.1 0.76	54	14	-0.9 0.77	57	-	-	-	8	-2.4 0.78	61	-	-	-	4	0.3 0.57	42	4	0.0 0.49	49				
<b>TRES MARIAS 04611 STRYCKER</b> P: BHC STRYKER M: TRES MARIAS 2598 RED NANCY 14	703725 ARG 1994	128	-1.1 0.95	9	104	-6.3 0.79	88	91	-2.8 0.78	81	90	-8.7 0.72	84	39	0.1 0.92	42	12	-1.0 0.70	78	11	-0.4 0.70	94	+-	+++	+-	+++
<b>TRES MARIAS 1971 CHAPS WINTON</b> P: K C HIGH CHAPARRAL 1695 M: PREMIER EUROTIA L S B	582272 ARG 1979	13	-1.5 0.68	3	13	-2.4 0.46	68	-	-	-	-	-	-	2	0.0 0.43	50	-	-	-	-	-	-				
<b>TRES MARIAS 4801 WIND PLAY-T/E-</b> P: WESTWIND RITO 8503 D J H 019 M: TRES MARIAS 2816 KATE 9	707966 ARG 1995	421	-0.3 0.98	38	386	-3.7 0.94	76	174	1.1 0.87	38	329	-4.3 0.90	69	123	-0.2 0.96	66	36	-0.3 0.84	59	33	0.3 0.84	19	+++	+++	--	+-
<b>TRES MARIAS 4809 LESTER-T/E-</b> P: LEACHMAN AGENT M: TRES MARIAS 2886 ERICA 111	704302 ARG 1995	873	1.0 0.99	90	857	2.2 0.95	35	937	-3.8 0.82	89	553	3.1 0.94	37	253	-0.7 0.98	92	61	0.1 0.90	47	56	0.0 0.90	44	+++	+++	+-	+++
<b>TRES MARIAS 4909 PODEROSO-T/E-</b> P: BHC STRYKER M: DON PANCHO 46 INDEP CHIEF	707591 ARG 1996	88	0.7 0.85	83	85	9.4 0.85	5	17	1.2 0.59	37	48	14.4 0.74	6	42	0.2 0.85	34	30	-0.4 0.82	62	30	-0.1 0.83	69				
<b>TRES MARIAS 4955 SACARIAS-T/E-</b> P: NICHOLS BLACK INK Y118 M: TRES MARIAS 2676 ANN 44	707625 ARG 1996	1585	0.3 0.99	67	1503	1.4 0.98	41	1000	-3.0 0.98	83	841	0.1 0.96	51	403	0.3 0.99	27	274	-1.2 0.98	83	252	-0.2 0.98	80	+++	+++	--	+++

# Resumen de Padres Angus Consolidado del Mercosur - 2013

## Argentina - Brasil - Uruguay

Nombre	Registro CP Año	Nacer			Destete			Leche			Final			C.E.			A.O.B.			E.G.D.			Terneza (S.A.M.)			
		NH	DEP Accu	Per	NH	DEP Accu	Per	NN	DEP Accu	Per	NH	DEP Accu	Per	NH	DEP Accu	Per	NH	DEP Accu	Per	NH	DEP Accu	Per	CAST 2959	CAST UoG	CAPN 316	CAPN 4751
TRES MARIAS 5013 WIND EXT-T/E- P: WESTWIND RITO 8503 D J H 019 M: TRES MARIAS 4492 KATE 3-T/E-	707701 ARG 1996	294	-0.3 0.98	38	273	-5.2 0.84	84	151	2.9 0.83	19	167	-3.8 0.74	67	95	-1.1 0.95	99	47	-2.0 0.88	94	43	-0.0 0.88	56	++	++		++
TRES MARIAS 5181 JUNIOR-T/E- P: MINERTS FORTUNE 2000 M: TRES MARIAS 4462 KATE 1-T/E-	710222 ARG 1997	974	0.9 0.99	88	946	2.8 0.95	31	828	0.3 0.92	47	498	7.1 0.91	22	271	-0.5 0.98	85	96	0.8 0.94	26	91	-0.1 0.94	69	++	+-	--	++
TRES MARIAS 5483 COMANCHE-T/E- P: GLACIER MARIAS 548 M: TRES MARIAS 4742 VINE BARTOLA-T	713180 ARG 1998	200	-0.9 0.96	15	185	-0.6 0.79	55	100	1.4 0.64	34	114	3.6 0.68	35	56	0.3 0.93	27	12	1.5 0.68	11	9	-0.5 0.65	97				
TRES MARIAS 5725 LESTER 4796 INK-T P: TRES MARIAS 4809 LESTER-T/E- M: TRES MARIAS NOCHERA-T/E-	716713 ARG 1999	52	0.7 0.90	83	41	7.0 0.70	11	10	-2.9 0.69	82	18	12.3 0.61	9	12	0.2 0.85	34	2	-1.3 0.36	85	2	-0.0 0.31	56				
TRES MARIAS 5837 CUMELLEN-T/E- P: TC STOCKMAN 365 M: TRES MARIAS 4864 WIND EXT-T/E-	718891 ARG 1999	194	0.2 0.97	62	180	-0.9 0.92	58	172	5.2 0.91	6	100	-5.2 0.85	72	50	0.7 0.94	7	52	-1.7 0.90	91	50	-0.1 0.90	69	++	++	+-	++
TRES MARIAS 5839 QUEBRACHO-T/E- P: LCHMN RED MONTANA 1377G M: TRES MARIAS 4642 MARTINETA-T/E-	718892 ARG 1999	2091	1.0 0.99	90	1936	3.7 0.99	26	1267	-3.9 0.98	89	1130	6.6 0.98	24	632	0.8 0.99	5	486	2.7 0.98	2	469	-0.2 0.98	79	++	++	+-	+-
TRES MARIAS 5855 4955 3670-T/E- P: TRES MARIAS 4955 SACARIAS-T/E- M: TRES MARIAS 3670 MILAGRO PATRIO	724497 ARG 1999	17	1.4 0.85	97	17	3.2 0.80	29	8	-3.1 0.65	84	6	1.8 0.59	43	1	0.3 0.76	27	6	-0.3 0.57	59	6	-0.4 0.58	94				
TRES MARIAS 5861 4955 3670-T/E- P: TRES MARIAS 4955 SACARIAS-T/E- M: TRES MARIAS 3670 MILAGRO PATRIO	724498 ARG 1999	139	0.6 0.93	80	128	-1.8 0.92	63	10	-7.4 0.81	99	67	-8.7 0.89	84	37	-0.0 0.88	53	20	-0.8 0.77	74	14	-0.1 0.71	69	++	++	--	+-
TRES MARIAS 5887 HORNERO-T/E- P: TRES MARIAS 4955 SACARIAS-T/E- M: TRES MARIAS 5116 FOUNDER BANDO-	718899 ARG 1999	4458	0.8 0.99	84	4010	2.8 0.99	31	1560	-1.4 0.99	68	2449	-1.0 0.99	55	1355	-0.2 0.99	67	1064	0.0 0.99	51	1063	0.2 0.99	30	++	++	--	+-
TRES MARIAS 5889 SACA 4850 WW-T/E- P: TRES MARIAS 4955 SACARIAS-T/E- M: TRES MARIAS 4850 WIND EXT-T/E-	718900 ARG 1999	32	0.0 0.88	53	30	-3.7 0.74	76	-	-	-	29	-0.3 0.69	52	29	0.0 0.89	50	-	-	-	-	-	-	+-	+-	--	+-
TRES MARIAS 5893 FALUCHO-T/E- P: TRES MARIAS 4955 SACARIAS-T/E- M: TRES MARIAS 4850 WIND EXT-T/E-	718901 ARG 1999	857	0.5 0.99	75	819	1.4 0.98	41	247	-3.3 0.94	85	523	9.5 0.94	15	285	-0.1 0.98	59	231	-0.2 0.97	56	223	0.1 0.97	42	++	+-	--	+-
TRES MARIAS 6221 CASIMIRO-T/E- P: TRES MARIAS 5181 JUNIOR-T/E- M: TRES MARIAS 4822 CARI?OSA-T/E-	727557 ARG 2001	204	0.4 0.97	71	190	1.2 0.95	43	41	6.1 0.86	3	95	3.4 0.87	36	55	-0.1 0.93	59	31	-2.0 0.88	94	32	-0.3 0.88	88	++	++	--	++
TRES MARIAS 6241 PAYADOR-T/E- P: TRES MARIAS 5839 QUEBRACHO-T/E- M: TRES MARIAS 5570 MARIAS 24 RLAD	727897 ARG 2001	1251	0.1 0.99	57	1163	3.6 0.98	26	362	-3.8 0.96	88	667	4.7 0.97	31	397	-0.6 0.98	90	281	4.3 0.97	1	283	-0.5 0.97	97	++	++	++	++
TRES MARIAS 6301 ZORZAL-T/E- P: TRES MARIAS 5887 HORNERO-T/E- M: TRES MARIAS 4850 WIND EXT-T/E-	727406 ARG 2001	5459	0.5 0.99	75	4910	4.7 0.99	20	1199	0.5 0.99	44	2664	8.2 0.99	19	1354	0.4 0.99	21	1226	-2.5 0.99	98	1217	0.2 0.99	30	+-	+-	--	+-
TRES MARIAS 6495 GLACIAR 4290 P: TRES MARIAS 5717 GLACIER 4844 W M: TRES MARIAS 4290 TARZAN RAB ROC	730295 ARG 2002	148	0.6 0.85	79	149	-0.3 0.85	53	18	4.1 0.72	11	115	-2.9 0.84	63	14	0.3 0.73	27	-	-	-	-	-	-				



# Resumen de Padres Angus Consolidado del Mercosur - 2013

## Argentina - Brasil - Uruguay

Nombre	Registro CP Año	Nacer			Destete			Leche			Final			C.E.			A.O.B.			E.G.D.			Terneza (S.A.M.)				
		NH	DEP Accu	Per	NH	DEP Accu	Per	NN	DEP Accu	Per	NH	DEP Accu	Per	NH	DEP Accu	Per	NH	DEP Accu	Per	NH	DEP Accu	Per	CAST 2959	CAST UoG	CAPN 316	CAPN 4751	
<b>TRES MARIAS 6535 CHUPETE 5502</b> P: TRES MARIAS 5535 CHUPETE 4616-T M: TRES MARIAS 5502 CROB4038RED NA	733529 ARG 2002	32	0.6 0.85	79	32	0.4 0.82	48	-	-	-	5	-2.2 0.42	60	4	-0.1 0.76	59	3	-0.4 0.70	62	2	0.2 0.70	29					
<b>TRES MARIAS 6619 CUMELLEN 3234</b> P: TRES MARIAS 5837 CUMELLEN-T/E- M: TRES MARIAS 3234 RUTH	733298 ARG 2002	36	1.1 0.85	93	38	14.9 0.80	1	12	6.7 0.69	2	27	26.3 0.72	1	-	-	-	-	-	-	-	-	-					
<b>TRES MARIAS 6661 MANDRAKE 4462-T/E</b> P: TRES MARIAS 5837 CUMELLEN-T/E- M: TRES MARIAS 4462 KATE 1-T/E-	738705 ARG 2003	163	1.6 0.96	98	133	0.9 0.94	45	70	2.3 0.87	25	94	-4.2 0.87	69	48	0.0 0.93	50	65	-0.8 0.92	73	67	0.2 0.93	29	++	++	+	-	++
<b>TRES MARIAS 6679 ALCON 6052-T/E-</b> P: TRES MARIAS 5887 HORNERO-T/E- M: TRES MARIAS 6052 WIND 4454-T/E-	738710 ARG 2003	25	-0.3 0.85	38	22	7.8 0.79	8	-	-	-	4	12.0 0.61	10	2	-0.9 0.78	97	-	-	-	-	-	-					
<b>TRES MARIAS 6695 QUEBRA 4558</b> P: TRES MARIAS 5839 QUEBRACHO-T/E- M: TRES MARIAS 4558 SUPER ESTRELLA	735657 ARG 2003	32	-1.4 0.84	5	30	4.0 0.80	24	8	-5.9 0.69	97	27	3.5 0.67	36	13	0.3 0.82	27	2	2.2 0.71	4	2	0.2 0.72	29	++	++	-	-	++
<b>TRES MARIAS 6743 AGUILUCHO</b> P: TRES MARIAS 5887 HORNERO-T/E- M: TRES MARIAS 5392 BANDOLERO 4526	737277 ARG 2003	279	0.5 0.96	72	250	-0.2 0.95	52	9	-7.2 0.72	99	101	-3.0 0.89	63	44	-0.5 0.88	84	19	0.1 0.81	47	18	0.3 0.82	12					
<b>TRES MARIAS 6747 PAYADOR 5852</b> P: TRES MARIAS 6241 PAYADOR-T/E- M: TRES MARIAS 5852 PANDERETA 1	738928 ARG 2003	59	0.5 0.85	76	57	7.9 0.85	8	41	-5.8 0.84	96	51	5.8 0.85	27	6	-0.6 0.81	90	1	0.5 0.57	34	1	-0.4 0.72	94					
<b>TRES MARIAS 6927 PUCARA-T/E-</b> P: TRES MARIAS 5839 QUEBRACHO-T/E- M: TRES MARIAS 5494 SECRETARIA-T/E	738952 ARG 2003	419	1.1 0.97	93	368	1.1 0.97	43	26	-1.2 0.85	65	154	-1.4 0.93	57	69	0.6 0.93	12	36	0.4 0.85	39	32	0.0 0.86	49	++	++	+	-	+
<b>TRES MARIAS 7015 ZORZAL 5314-T/E-</b> P: TRES MARIAS 6301 ZORZAL-T/E- M: TRES MARIAS 5314 SO?ADORA 4690	745891 ARG 2004	14	0.1 0.81	57	15	3.6 0.76	27	-	-	-	7	5.4 0.67	28	7	-0.4 0.82	80	2	-2.2 0.66	96	2	0.3 0.66	19					
<b>TRES MARIAS 7031 CACHAFAZ 6556-T/E</b> P: TRES MARIAS 6301 ZORZAL-T/E- M: TRES MARIAS 6556 QUEBRA 5494-T/	745150 ARG 2004	235	0.6 0.96	79	225	2.1 0.96	36	100	0.4 0.91	45	116	8.3 0.94	19	53	0.6 0.92	10	79	0.1 0.91	47	82	0.4 0.91	8					
<b>TRES MARIAS 7033 CANDOMBE 6164-T/E</b> P: TRES MARIAS 6301 ZORZAL-T/E- M: TRES MARIAS 6164 ESTRELLA-T/E-	745151 ARG 2004	181	0.1 0.95	55	130	3.9 0.93	25	27	3.0 0.85	19	68	11.3 0.89	11	39	-0.0 0.88	53	39	0.5 0.85	36	37	0.3 0.83	13					
<b>TRES MARIAS 7045 MALAMBO 6090-T/E-</b> P: TRES MARIAS 6301 ZORZAL-T/E- M: TRES MARIAS 6090 TACUARA-T/E-	745153 ARG 2004	117	0.4 0.87	70	106	-2.1 0.87	65	-	-	-	61	0.6 0.86	48	32	-0.2 0.86	65	3	-0.7 0.58	71	2	-0.0 0.51	55					
<b>TRES MARIAS 7071 TANGO 5740-T/E-</b> P: TRES MARIAS 5887 HORNERO-T/E- M: TRES MARIAS 5740 MATRERA-T/E-	745157 ARG 2004	20	-0.1 0.85	47	20	9.1 0.81	5	7	-1.0 0.71	63	3	21.2 0.64	1	1	-0.2 0.78	66	1	0.4 0.73	37	1	0.8 0.74	1					
<b>TRES MARIAS 7083 PAYADOR 5206-T/E-</b> P: TRES MARIAS 6241 PAYADOR-T/E- M: TRES MARIAS 5206 WIND 4626-T/E-	745189 ARG 2004	30	-0.1 0.85	47	30	-0.5 0.85	55	18	-3.1 0.75	84	28	1.0 0.77	47	8	-0.5 0.82	85	-	-	-	-	-	-					
<b>TRES MARIAS 7087 CHARLY 6454</b> P: DON MIGUEL 1039 CHARLY M: TRES MARIAS 6454 PANTERA-T/E-	743227 ARG 2004	310	-0.3 0.96	38	298	-3.6 0.96	75	3	2.5 0.65	23	189	-8.9 0.86	84	67	0.3 0.88	27	2	0.0 0.32	49	2	-0.1 0.33	69	++	++	-	-	+

# Resumen de Padres Angus Consolidado del Mercosur - 2013

## Argentina - Brasil - Uruguay

Nombre	Registro CP Año	Nacer			Destete			Leche			Final			C.E.			A.O.B.			E.G.D.			Terneza (S.A.M.)				
		NH	DEP Accu	Per	NH	DEP Accu	Per	NN	DEP Accu	Per	NH	DEP Accu	Per	NH	DEP Accu	Per	NH	DEP Accu	Per	NH	DEP Accu	Per	CAST 2959	CAST UoG	CAPN 316	CAPN 4751	
<b>TRES MARIAS 7091 HORNERO 6048</b> P: TRES MARIAS 5887 HORNERO-T/E- M: TRES MARIAS 6048 CONQUER 3720-T	743229 ARG 2004	17	-0.8 0.83	17	17	7.0 0.80	11	2	-4.1 0.63	90	17	10.0 0.72	14	4	-0.7 0.78	93	-	-	-	-	-	-	++	++	+	-	++
<b>TRES MARIAS 7315 QUEBRA 6618-T/E-</b> P: TRES MARIAS 5839 QUEBRACHO-T/E- M: TRES MARIAS 6618 MARABUNTA 4850	752051 ARG 2005	37	0.1 0.85	57	37	4.4 0.85	22	19	-1.9 0.79	73	36	8.9 0.81	17	7	-0.2 0.76	66	-	-	-	-	-	-					
<b>TRES MARIAS 7379 PONCHO NEGRO-T/E-</b> P: TRES MARIAS 6661 MANDRAKE 4462- M: TRES MARIAS 6764 ROSA NEGRA 521	749900 ARG 2005	38	0.6 0.85	79	37	1.6 0.85	40	3	3.3 0.63	16	10	-3.3 0.62	65	8	0.1 0.77	42	7	1.5 0.77	11	7	0.5 0.77	6					
<b>TRES MARIAS 7407 HORNERO 3516</b> P: TRES MARIAS 5887 HORNERO-T/E- M: RUBETA 3516 MARIA EMILIA	749911 ARG 2005	18	-0.2 0.84	43	18	2.9 0.81	31	12	0.2 0.74	48	18	-1.3 0.73	57	1	-0.8 0.62	95	-	-	-	-	-	-					
<b>TRES MARIAS 7469 CUMELLEN-T/E-</b> P: TRES MARIAS 5837 CUMELLEN-T/E- M: TRES MARIAS 6226 CALANDRIA-T/E-	759473 ARG 2006	55	1.0 0.89	89	52	0.4 0.87	47	-	-	-	37	-2.8 0.84	63	14	-0.1 0.72	60	4	0.1 0.59	47	4	-0.0 0.59	55					
<b>TRES MARIAS 7629 DAKTARY-T/E-</b> P: WEBR DOC HOLLIDAY 2N M: TRES MARIAS 6976 QUEBRA 5494-T/	758652 ARG 2006	84	0.0 0.93	53	73	7.4 0.91	9	2	-1.9 0.66	73	23	9.7 0.74	15	11	0.1 0.82	42	14	1.9 0.80	6	14	0.3 0.81	19	++	++	+	-	++
<b>TRES MARIAS 7752 WILSON 7206-T/E-</b> P: BENJAMIN 1211 WIDE FULLBACK-T/E M: TRES MARIAS 7206 HORNERO 6140-T	772489 ARG 2007	266	-0.6 0.85	25	222	1.3 0.85	42	-	-	-	137	5.6 0.85	28	78	0.0 0.85	50	95	-0.9 0.85	76	95	-0.0 0.85	56					
<b>TRES MARIAS 7753 TOSCANO</b> P: TRES MARIAS 6221 CASIMIRO-T/E- M: TRES MARIAS 6746 CONDESA-T/E-	764920 ARG 2007	20	-0.9 0.78	14	16	-4.5 0.81	80	-	-	-	4	-9.3 0.59	85	2	0.3 0.75	27	-	-	-	-	-	-					
<b>TRES MARIAS 7811 CATRIEL 6654-T/E-</b> P: ALSTON 5384 CATRIEL F W-T/E- M: TRES MARIAS 6654 HORNERO 4894	763315 ARG 2007	15	0.4 0.80	68	15	10.1 0.80	3	3	1.4 0.60	34	7	12.1 0.64	10	4	-0.3 0.75	73	4	-0.7 0.46	71	4	-0.1 0.47	69					
<b>TRES MARIAS 7835 CANDOMBE 4894</b> P: TRES MARIAS 7033 CANDOMBE 6164- M: TRES MARIAS 4894 727 PLAY-T/E-	760484 ARG 2007	75	-0.2 0.85	43	52	12.9 0.85	1	-	-	-	43	12.6 0.78	9	27	-0.1 0.85	59	31	-0.5 0.85	65	31	0.2 0.85	29					
<b>TRES MARIAS 7863 CANDOMBE 2450</b> P: TRES MARIAS 7033 CANDOMBE 6164- M: SAN LAURO 2450 STOCKMAN-T/E-	760494 ARG 2007	56	-1.0 0.85	12	33	5.3 0.84	17	-	-	-	10	4.5 0.65	32	4	1.2 0.73	1	12	1.1 0.77	18	12	0.1 0.78	42					
<b>TRES MARIAS 7907 ZORZAL 6914-T/E-</b> P: TRES MARIAS 6301 ZORZAL-T/E- M: TRES MARIAS 6914 BARAJA 5526	764450 ARG 2007	31	1.5 0.87	97	11	9.1 0.79	5	-	-	-	2	19.2 0.65	2	-	-	-	2	-0.7 0.69	71	2	-0.3 0.70	88	+-	+-	-	-	+-
<b>TRES MARIAS 8017 ZORZAL 3516</b> P: TRES MARIAS 6301 ZORZAL-T/E- M: RUBETA 3516 MARIA EMILIA	764997 ARG 2007	11	0.4 0.80	71	11	7.7 0.77	9	-	-	-	4	10.5 0.65	13	4	0.4 0.77	20	3	-1.1 0.72	81	3	0.2 0.73	29					
<b>TRES MARIAS 8155 CANDELERO</b> P: DON JOSE 176 MAXI-T/E- M: TRES MARIAS 7358 LA ANDRIA-T/E-	765324 ARG 2008	200	-0.0 0.95	49	165	5.1 0.94	18	-	-	-	46	7.9 0.81	20	20	0.9 0.82	3	38	0.8 0.83	28	38	0.2 0.83	23	++	++	-	-	++
<b>TRES MARIAS 8189 YESQUERO-T/E-</b> P: WEBR DOC HOLLIDAY 2N M: TRES MARIAS 6970 ZORZAL 6556-T/	770468 ARG 2008	185	-0.1 0.93	47	164	5.7 0.91	15	-	-	-	40	20.4 0.75	1	38	0.4 0.82	20	38	0.7 0.77	28	38	-0.1 0.78	69	+-	+-	+	-	+-



# Resumen de Padres Angus Consolidado del Mercosur - 2013

## Argentina - Brasil - Uruguay

Nombre	Registro CP Año	Nacer			Destete			Leche			Final			C.E.			A.O.B.			E.G.D.			Terneza (S.A.M.)			
		NH	DEP Accu	Per	NH	DEP Accu	Per	NN	DEP Accu	Per	NH	DEP Accu	Per	NH	DEP Accu	Per	NH	DEP Accu	Per	NH	DEP Accu	Per	CAST 2959	CAST UoG	CAPN 316	CAPN 4751
TRES MARIAS 8235 METEJON-T/E- P: S A V HEAVY HITTER 6347 M: TRES MARIAS 6876 POTRO 6226-T/E	770469 ARG 2008	71	0.1 0.91	57	62	5.4 0.90	17	-	-	-	21	9.0 0.73	17	16	0.1 0.81	42	16	-0.7 0.73	71	16	-0.7 0.74	99	++	++	--	++
TRES MARIAS 8299 GLADIADOR-T/E- P: S A V HEAVY HITTER 6347 M: TRES MARIAS 7594 TINA 6312	770076 ARG 2008	63	0.1 0.89	58	52	1.0 0.88	43	-	-	-	17	4.2 0.76	33	8	0.2 0.80	34	1	0.2 0.63	43	1	-0.1 0.63	69				
TRES MARIAS 8311 TRAPICHE-T/E- P: PERKS ADVANCE 121R M: TRES MARIAS 5854 GCAN 4844 KATE	771664 ARG 2008	43	0.4 0.87	68	35	5.0 0.84	19	-	-	-	7	8.5 0.69	18	4	0.4 0.74	18	4	0.2 0.63	43	4	0.3 0.64	19				
TRES MARIAS 8561 SALVAJE 7630-T/E P: S A V NET WORTH 4200 M: TRES MARIAS 7630 ZORZAL 5740-T/	779131 ARG 2009	19	0.5 0.82	75	11	9.4 0.79	5	-	-	-	1	30.0 0.65	1	1	1.3 0.74	1	1	2.5 0.72	2	1	0.5 0.73	6				
TRES MARIAS 8565 CUMBIERO 7832-T/E P: S A V NET WORTH 4200 M: TRES MARIAS 7832 CREDITO 7244-T	779133 ARG 2009	59	0.8 0.89	86	38	6.1 0.86	14	-	-	-	7	23.9 0.66	1	5	0.8 0.78	5	13	0.3 0.78	40	13	0.3 0.79	19	+-	+-	+-	+-
TRES MARIAS 8597 SAKIC 7434-T/E- P: RED SIX MILE SAKIC 832S M: TRES MARIAS 7434 FEDERICA 7000-	788290 ARG 2009	19	-0.1 0.81	47	15	12.4 0.80	1	-	-	-	-	-	-	-	-	-	-	-	-	-	-	-				
TRES MARIAS CUMBIERO 8565 P: SAV NET WORTH 4200 M: TRES MARIAS 7832 CREDITO	IA-1198 ARG 2009	56	-0.1 0.88	44	45	0.6 0.86	46	-	-	-	2	2.1 0.50	42	-	-	-	2	-0.3 0.50	59	2	0.0 0.50	48				
TRIPLE J DESIGN FOXCROSS P: B/R NEW DESIGN 323 M: TRIPLE J FOREVER LADY 016	14204395 USA 2002	74	-0.5 0.87	29	68	-3.2 0.86	73	4	2.4 0.43	24	60	-3.4 0.84	65	42	-0.0 0.85	52	12	-0.5 0.72	67	12	-0.0 0.72	54				
TRUMIL 68 JEWLIAN MAMBO-T/E- P: EL ABRA YEWLIAM 1953 M: CASAMU 2599 MAMBA CLEMATIS 1224	736056 ARG 2003	36	-1.4 0.85	5	33	-6.1 0.82	87	12	-2.4 0.63	77	28	-13.0 0.70	93	12	0.0 0.82	50	21	0.7 0.82	28	21	-0.1 0.82	69				
TWIN LAKES MIDLAND 9035 P: BR MIDLAND M: MR PAPAS 9035 OF LA TERRE	14866373 USA 2004	34	-1.8 0.86	1	37	3.7 0.88	26	-	-	-	35	11.0 0.90	12	17	0.1 0.78	39	35	1.9 0.82	7	34	0.0 0.71	45				
TWISTER DO CARUMBE 1368 P: DA ES RO TWISTER 0627 M: CARUMBE RED TULIPA 470	O104684 BRA 2004	22	0.8 0.77	84	20	-1.5 0.76	62	-	-	-	10	1.1 0.69	46	-	-	-	-	-	-	-	-	-				
UBAR GRAND PRIX 102 P: LEACHMAN GRAND CANYON 1244G M: FORSTER COPPER QUEEN 7168	768015 USA 2001	30	0.1 0.83	58	30	0.9 0.83	44	-	-	-	23	5.2 0.80	29	1	0.3 0.43	25	-	-	-	-	-	-				
UMBU 1168 CANYON P: RED SODER CANYON 126M M: UMBU 605 STRYKER PLAY	O119106 BRA 2007	27	-0.3 0.81	37	26	3.3 0.81	28	-	-	-	12	5.8 0.72	27	6	-0.1 0.66	60	12	-0.7 0.72	71	12	-0.1 0.72	67				
UMBU 1296 HEADLINER P: OCC HEADLINER 661H M: S2 DISCOVERY 1035 BAR EXT	O122521 BRA 2007	29	-0.3 0.82	35	28	-4.3 0.82	79	-	-	-	19	0.2 0.76	50	10	-0.6 0.70	90	19	1.4 0.76	14	-	-	-				
UMBU 1386 LAPACHO P: RINCON LAPACHO 860 DEL SARANDY M: ROCAS ALWAYS INDEPENDENCE 09	O130933 BRA 2008	20	0.5 0.78	75	20	-4.5 0.77	80	-	-	-	-	-	-	-	-	-	-	-	-	-	-	-				

# Resumen de Padres Angus Consolidado del Mercosur - 2013

## Argentina - Brasil - Uruguay

Nombre	Registro CP Año	Nacer			Destete			Leche			Final			C.E.			A.O.B.			E.G.D.			Terneza (S.A.M.)			
		NH	DEP Accu	Per	NH	DEP Accu	Per	NN	DEP Accu	Per	NH	DEP Accu	Per	NH	DEP Accu	Per	NH	DEP Accu	Per	NH	DEP Accu	Per	CAST 2959	CAST UoG	CAPN 316	CAPN 4751
<b>UMBU 1416 BRIGADIER TE</b> P: PASTORIZA 565 BRIGADIER TE M: UMBU 709 STAMINA	<b>O129663</b> BRA 2008	72	0.1 0.90	55	72	1.7 0.90	39	-	-	-	46	-1.1 0.87	55	14	0.4 0.73	20	23	0.2 0.79	45	23	0.0 0.79	47				
<b>UMBU 1420 BRIGADIER</b> P: PASTORIZA 565 BRIGADIER TE M: UMBU 249 RECLUSE	<b>O129666</b> BRA 2008	29	-0.6 0.82	23	29	3.1 0.82	30	-	-	-	11	1.5 0.71	44	2	0.6 0.55	11	11	0.4 0.71	37	11	-0.0 0.71	57				
<b>UMBU 252 STRYKER TEI</b> P: BHC STRYKER M:	<b>O079382</b> BRA 1999	170	-0.1 0.95	45	167	-4.3 0.95	79	104	-0.5 0.69	56	124	-7.4 0.94	80	28	0.3 0.88	29	85	-0.8 0.92	75	75	-0.1 0.91	70				
<b>UMBU 256 LEACHMAN TEI</b> P: LEACHMAN COPPER ROB 1204D M: TRES MARIAS 5010 STRYKE PLAY TE	<b>O079383</b> BRA 1999	107	0.2 0.93	62	106	2.5 0.93	33	60	-0.5 0.57	57	88	4.7 0.92	31	8	0.2 0.77	36	61	0.2 0.89	46	61	-0.0 0.89	51				
<b>UMBU 272 LEACHMAN TEI</b> P: LEACHMAN COPPER ROB 1204D M:	<b>O079389</b> BRA 1999	78	0.1 0.91	55	78	-1.8 0.91	63	49	3.9 0.51	12	62	2.2 0.89	41	24	0.3 0.84	27	51	0.8 0.88	27	42	0.1 0.86	43				
<b>UMBU 418 OTTONO</b> P: OTTONO B444 TEI DON PANCHO M: UMBU 343 EVILESCA RED	<b>O089110</b> BRA 2001	268	0.1 0.96	56	264	-5.3 0.96	84	136	3.1 0.75	17	193	-3.6 0.95	66	57	-0.3 0.92	72	146	0.2 0.95	46	113	-0.1 0.94	58				
<b>UMBU 822 ORIENTAL</b> P: DOBLE HACHE 33 ORIENTAL TE M: UMBU 497 MAGGIE	<b>O104637</b> BRA 2004	30	0.1 0.82	55	29	4.9 0.82	19	-	-	-	21	6.9 0.78	23	9	0.5 0.69	14	20	-0.4 0.77	63	10	-0.1 0.70	60				
<b>UMBU 878 BARTOLOME</b> P: DON PANCHO 53 BARTOLOME TE M: CANDIOTA SP 030 JULY TE	<b>O110609</b> BRA 2005	20	0.8 0.78	86	20	6.5 0.78	12	-	-	-	15	9.0 0.75	16	5	0.3 0.67	29	15	0.9 0.74	24	8	-0.0 0.70	54				
<b>V D A R LUCYS BOY</b> P: TRAVELER 1148 G D A R M: VDAR PINE DRIVE LUCY 5	<b>11567326</b> USA 1990	238	-0.2 0.96	40	217	-2.7 0.89	70	150	-1.6 0.86	70	184	-7.0 0.89	79	92	-0.1 0.94	55	27	-0.6 0.83	70	25	0.1 0.79	42				
<b>VASCO VIEJO DATELINE 49-1</b> P: CONNEALY DATELINE M: EL POBRECITO 1749 YORKER 14W	<b>77573</b> URU 1999	57	-1.3 0.89	5	54	-3.3 0.85	73	18	2.3 0.86	25	49	-1.3 0.89	57	27	0.1 0.75	43	41	-0.5 0.78	66	43	0.2 0.68	31				
<b>VASCO VIEJO EXPLORER 1749 - 10</b> P: LEACHMAN EXPLORER M: EL POBRECITO 1749 YORKER 14W	<b>82761</b> URU 2003	5	-0.4 0.77	31	11	-8.1 0.78	93	3	2.2 0.77	26	10	-6.8 0.82	78	5	-0.2 0.71	69	8	-0.6 0.69	70	8	-0.0 0.61	51				
<b>VASCO VIEJO EXPLORER 49-457</b> P: VASCO VIEJO EXPLORER 1749 - 10 M: MODELO MODELO LILA 457	<b>93818</b> URU 2006	14	-0.1 0.82	46	14	-10.2 0.80	97	10	4.6 0.79	8	14	-4.7 0.84	70	3	-0.7 0.60	94	14	-0.5 0.70	66	14	0.0 0.56	47				
<b>VASCO VIEJO FINAL 7280</b> P: S A V FINAL ANSWER 0035 M: BAYUCUA 7280	<b>107660</b> URU 2009	24	-0.5 0.82	28	24	4.4 0.82	22	-	-	-	22	-9.1 0.85	85	14	0.1 0.76	41	21	-0.1 0.76	55	21	0.0 0.67	49				
<b>VASCO VIEJO HORNERO 6734</b> P: TRES MARIAS 5887 HORNERO T/E M: BAYUCUA 7352	<b>97059</b> URU 2007	7	0.4 0.77	69	18	-6.0 0.82	87	-	-	-	6	-11.0 0.78	89	1	-0.6 0.58	89	6	-2.2 0.66	96	6	-0.1 0.58	61				
<b>VASCO VIEJO LIDER TRAVELER</b> P: O C C HEADLINER 661H M: BAYUCUA TRAVELER BAY B.BOY BAY	<b>97060</b> URU 2007	39	0.4 0.84	68	38	-3.1 0.84	72	-	-	-	34	-1.4 0.86	57	14	-0.3 0.74	74	32	1.5 0.77	12	32	0.1 0.69	43				

# Resumen de Padres Angus Consolidado del Mercosur - 2013

## Argentina - Brasil - Uruguay

Nombre	Registro CP Año	Nacer			Destete			Leche			Final			C.E.			A.O.B.			E.G.D.			Terneza (S.A.M.)			
		NH	DEP Accu	Per	NH	DEP Accu	Per	NN	DEP Accu	Per	NH	DEP Accu	Per	NH	DEP Accu	Per	NH	DEP Accu	Per	NH	DEP Accu	Per	CAST 2959	CAST UoG	CAPN 316	CAPN 4751
VASCO VIEJO NETWORK-7386 P: SAV NET WORTH 4200 M: BAYUCUA TENORIO 7386	104196 URU 2008	46	-0.7 0.86	21	44	2.3 0.86	35	-	-	-	24	-4.1 0.86	68	17	0.3 0.76	29	24	-0.0 0.77	52	24	-0.1 0.68	69				
VASCO VIEJO SHLOM 127-2 P: SHALOM WAIGROUP 101/01 M: TEQUILA 127	96114 URU 2006	23	0.4 0.82	68	23	-6.9 0.81	90	4	-1.1 0.78	64	20	-14.8 0.86	95	15	-0.4 0.75	79	16	-1.3 0.73	85	16	-0.0 0.58	58				
VASCO VIEJO TENORIO P: BAYUCUA 6724 TRAVELER M: JULIA 19	79643 URU 2000	14	-0.0 0.79	49	14	-6.1 0.71	87	-	-	-	3	-10.8 0.69	89	3	-0.1 0.57	56	3	-1.3 0.55	85	3	0.0 0.47	47				
VASCO VIEJO WISPREAD 48-6 P: WHITESTONE WIDESPREAD MB M: VASCA VIEJA EXPLORER - 102	96110 URU 2006	43	-0.4 0.87	32	42	-6.3 0.86	88	3	2.6 0.83	22	34	-3.3 0.89	65	20	-0.1 0.77	59	29	-1.2 0.79	83	29	-0.0 0.69	57				
VDAR VALIANT P: PS SASQUATCH 904 M: VDAR BETTY 699	10831037 USA 1986	9	0.1 0.69	57	10	-1.2 0.69	60	-	-	-	10	-1.2 0.69	56	-	-	-	-	-	-	-	-	-				
VERBENA 4328 POUNDTASTICATALYST P: DAKOTA POUNDMAKER 2217 M: VERBENA 3403 BLACK VENUS	603624 ARG 1981	31	0.5 0.81	76	31	-3.7 0.68	76	-	-	-	28	-12.3 0.56	92	10	-0.7 0.73	93	-	-	-	-	-	-				
VERBENA 6711 RAINMAKERRIGHTTIME P: BASIN RAINMAKER 654X M: VERBENA 6639 ACTRESS	720940 ARG 2000	20	0.2 0.80	62	20	-0.5 0.78	55	-	-	-	19	-0.8 0.68	55	-	-	-	-	-	-	-	-	-				
VERBENA 6715 RAINMAKER RIGHT TIME P: BASIN RAINMAKER 654X M: VERBENA 6655 ACTRESS-T/E-	721993 ARG 2000	20	-1.5 0.78	3	17	-6.6 0.76	89	-	-	-	17	-13.3 0.67	93	1	-0.6 0.74	90	-	-	-	-	-	-				
VERBENA 6719 ROCKREGALEMULATION P: R R REGAL 1459 M: VERBENA 6572 BLACKCAP	722299 ARG 2000	12	1.3 0.77	95	13	5.5 0.70	17	-	-	-	13	3.8 0.57	35	-	-	-	-	-	-	-	-	-				
VERBENA 6769 HEADLINERGREATSOUTHER P: O C C HEADLINER 661H M: VERBENA 6746 ACTRESS	740761 ARG 2004	17	-1.3 0.80	6	17	-0.7 0.78	56	-	-	-	15	-7.9 0.69	81	-	-	-	-	-	-	-	-	-				
VERBENA 6775 PERFORMALEACHMAN P: NICHOLS PERFORMA D162 M: VERBENA 6669 ACTRESS-T/E-	749400 ARG 2005	40	0.0 0.83	53	36	4.0 0.85	24	-	-	-	35	2.7 0.78	39	-	-	-	-	-	-	-	-	-				
VERMILION DATELINE 7078 P: CONNEALY DATELINE M: VERMILION BLACKBIRD 5044	12810693 USA 1997	312	1.4 0.98	97	282	10.8 0.93	3	211	0.4 0.91	46	214	27.9 0.88	1	93	0.5 0.95	15	97	2.6 0.94	2	103	0.2 0.94	29				
VIEJO VASCO APERO 6956-1 P: BAYUCUA STOCKMAN BAYUCUA PINE M: GRA NICHOLS 106	82409 URU 2002	19	0.3 0.81	68	18	7.0 0.75	11	6	-2.3 0.77	77	17	3.1 0.81	37	7	-0.2 0.61	64	17	-0.8 0.67	74	17	-0.0 0.55	54				
VIEJO VASCO BRIGADIER - 69 P: PASTORIZA 565 BRIGADIER T/E M: VASCA VIEJA PRECISION 11-2	107664 URU 2009	14	-0.5 0.78	27	10	-5.4 0.76	84	-	-	-	-	-	-	-	-	-	-	-	-	-	-	-				
VIEJO VASCO JOHN WAYNE 36-1 P: GMT JOHN WAYNE 192 M: GRAMILLA 136	77570 URU 1999	14	1.1 0.77	92	11	-4.0 0.67	77	3	-1.6 0.65	69	7	-15.1 0.70	95	2	-0.6 0.47	90	6	-1.1 0.50	81	6	0.0 0.38	51				

# Resumen de Padres Angus Consolidado del Mercosur - 2013

## Argentina - Brasil - Uruguay

Nombre	Registro CP Año	Nacer			Destete			Leche			Final			C.E.			A.O.B.			E.G.D.			Terneza (S.A.M.)			
		NH	DEP Accu	Per	NH	DEP Accu	Per	NN	DEP Accu	Per	NH	DEP Accu	Per	NH	DEP Accu	Per	NH	DEP Accu	Per	NH	DEP Accu	Per	CAST 2959	CAST UoG	CAPN 316	CAPN 4751
VIEJO VASCO NETWORK - 76 P: SAV NET WORTH 4200 M: VASCA VIEJA WIDESPRED 1749	107665 URU 2009	21	-0.1 0.77	44	21	4.9 0.77	20	-	-	-	-	-	-	-	-	-	-	-	-	-	-	-	-	-	-	-
VOLCAN BLOCKANA 4259-T/E- P: AGROMELU 2494 CITATION BOOM-T/E M: SIBILA BLOCKAMA 1162-T/E-	777990 ARG 2009	12	0.8 0.81	86	11	7.5 0.79	9	-	-	-	-	-	-	-	-	-	-	-	-	-	-	-	-	-	-	-
VOLCAN ERICA 3745-T/E- P: S A V 8180 TRAVELER 004 M: SIBILA ERICA 637Y 9440-T/E/I-	770231 ARG 2008	46	0.7 0.85	83	41	9.5 0.85	4	-	-	1	21.8 0.63	1	1	0.9 0.76	3	1	-0.4 0.72	62	1	0.4 0.73	11	-	-	-	-	-
VOLCAN ERICA 3923-T/E- P: S A V 8180 TRAVELER 004 M: SIBILA ERICA 637Y 9440-T/E/I-	770404 ARG 2008	189	2.7 0.85	100	172	12.4 0.85	1	-	-	33	20.8 0.75	1	27	1.1 0.85	1	31	0.3 0.83	40	31	0.2 0.84	29	-	-	-	-	-
VOLCAN ERISKAY 4243 P: SIBILA BARDOLIER 6186 5-T/E/I- M: SIBILA SIBILA ERISKAY 3412	775140 ARG 2009	98	-0.5 0.85	29	28	-4.7 0.85	81	-	-	-	-	-	-	-	-	-	-	-	-	-	-	-	-	-	-	-
VOLCAN GRAN SUDESTE-T/E- P: VERMILION DATELINE 7078 M: SIBILA LAURA 34 LUCY'S-T/E-	748724 ARG 2005	706	1.2 0.98	93	598	4.8 0.98	20	24	-4.5 0.80	92	188	5.8 0.93	27	73	0.5 0.92	15	128	0.5 0.93	35	130	0.1 0.93	32	++	+-	++	++
VOLCAN OSCE 3855 P: PASTORIZA 565 BRIGADIER-T/E- M: SIBILA OSCE 1620-T/E/I-	772225 ARG 2008	18	-1.1 0.83	9	18	2.4 0.81	34	-	-	-	-	-	-	-	-	-	-	-	-	-	-	-	-	-	-	-
VOLCAN TAPADO P: SIBILA ENCHANTRESS 1099-T/E/I- M: SIBILA BICHA 56 65	758871 ARG 2006	118	0.2 0.85	62	80	6.2 0.85	14	-	-	14	8.6 0.69	18	9	0.8 0.82	5	12	-0.9 0.80	76	12	1.6 0.80	1	+-	+-	+-	++	
W.C. M9 P: MODELO KING ROB AGROMELU RED 10 M: WC 9302	15825 URU 2002	67	0.6 0.92	77	54	-8.2 0.91	93	9	5.0 0.86	7	22	-3.9 0.91	68	5	-0.2 0.67	68	22	-0.1 0.80	53	22	-0.0 0.69	54	-	-	-	-
WALDECK EMULATION 1137 P: N BAR EMULATION EXT M: SITZ EVERELDA ENTENSE 1137	12863098 USA 1997	82	0.9 0.93	88	81	6.6 0.80	12	52	0.8 0.69	41	52	11.8 0.68	10	37	0.3 0.91	27	7	1.1 0.59	18	7	0.4 0.60	11	-	-	-	-
WEBR DOC HOLLIDAY 2N P: MLK CRK CUB 722 M: WEBR MS DOLLY 1L	887993 USA 2003	907	-0.1 0.99	47	829	3.8 0.98	25	249	0.1 0.95	50	515	7.5 0.97	21	230	0.4 0.97	21	163	0.5 0.94	34	161	-0.1 0.94	67	++	++	--	--
WESTWIND RITO 8503 D J H 019 P: W H 8704 RITO 8503 R R M: GV LASSIE PRIDE 86 88	11391800 USA 1990	505	-0.2 0.98	40	410	1.6 0.95	39	647	3.9 0.93	12	259	8.8 0.95	17	119	0.1 0.97	44	131	-2.1 0.95	96	127	0.3 0.95	20	-	-	-	-
WHITESTONE SURVIVOR N088 P: B C C BUSHWACKER 41-93 M: MB RACHEL 2173	13888258 USA 2001	253	1.4 0.96	96	251	1.7 0.94	39	85	2.8 0.91	20	210	7.1 0.94	22	110	0.3 0.94	29	107	0.1 0.92	49	111	-0.0 0.92	57	-	-	-	-
WHITESTONE WIDESPREAD MB P: N BAR EMULATION EXT M: MB RACHEL 2173	12411157 USA 1995	1732	0.3 0.99	67	1743	4.4 0.98	22	1541	0.6 0.98	43	1181	9.4 0.97	15	620	0.6 0.99	11	384	-0.5 0.98	65	377	0.1 0.98	43	-	-	-	-
WIND 241 COPPER DYNAMO-T/E- P: LCHMAN COPPER ROB 1204D M: AGROMELU 1773 CONSERVA D-T/E-	717264 ARG 1999	97	0.2 0.85	62	96	-6.3 0.85	88	86	-0.4 0.85	56	72	-1.2 0.79	56	23	-0.8 0.85	95	49	0.9 0.85	23	49	-0.7 0.85	99	++	++	--	+-

# Resumen de Padres Angus Consolidado del Mercosur - 2013

## Argentina - Brasil - Uruguay

Nombre	Registro CP Año	Nacer			Destete			Leche			Final			C.E.			A.O.B.			E.G.D.			Terneza (S.A.M.)					
		NH	DEP Accu	Per	NH	DEP Accu	Per	NN	DEP Accu	Per	NH	DEP Accu	Per	NH	DEP Accu	Per	NH	DEP Accu	Per	NH	DEP Accu	Per	CAST 2959	CAST UoG	CAPN 316	CAPN 4751		
<b>WOODHILL COMMARDER 143L-132N</b> P: WOODHILL ADMIRAL 77K M: WOODHILL ERICA 1167-143L	14576247 USA 2003	99	-0.3 0.93	34	95	2.3 0.93	34	16	1.4 0.89	34	61	10.7 0.94	12	40	0.6 0.85	10	49	0.2 0.86	46	50	0.1 0.79	39						
<b>WOODHILL GRAPHITE</b> P: N BAR EMULATION EXT M: WOODHILL EVERGREEN 120	12170306 USA 1994	35	-0.1 0.84	48	31	0.2 0.82	50	-	-	-	17	-3.6 0.75	66	5	-0.1 0.72	62	3	0.0 0.62	51	-	-	-						
<b>WOODHILL RIPTIDE 823-606</b> P: WESTWIND RITO 8503 D J H 019 M: WOODHILL EVERGREEN 120-823	12677801 USA 1996	542	-0.6 0.98	24	461	2.9 0.96	31	306	-2.0 0.94	74	302	7.0 0.96	23	81	-0.2 0.93	65	160	-1.6 0.96	91	161	-0.0 0.96	56	++	++	-	-	+	-
<b>WRA VINDICATOR W2</b> P: KG 5594 TRAVELER 3020 M: WRA EILEEN BAR 115P	16467233 USA 2009	62	0.5 0.92	76	53	-0.0 0.91	51	-	-	-	15	-2.1 0.86	60	8	-0.6 0.66	90	15	-0.1 0.70	53	15	-0.0 0.55	56						
<b>WWW CAPITAL GAINS 01T</b> P: SAV NET WORTH 4200 M: WOODRUFF MAID 917	S000377 ALE 2007	3	0.2 0.64	59	19	-0.3 0.81	53	-	-	-	1	1.4 0.66	45	1	0.4 0.54	22	1	-0.5 0.52	66	1	-0.0 0.47	56						
<b>YAPEYU RAINMAKER 635</b> P: BASIN RAINMAKER 654X M: YAPEYU BAR MA 179	76560 URU 1999	15	0.2 0.80	63	18	1.8 0.81	38	6	3.3 0.83	16	18	7.5 0.86	21	7	0.2 0.67	37	12	-0.9 0.68	78	12	0.1 0.53	43						
<b>YAPEYU SAUGAHATCHEE 1340 T.E.</b> P: LEACHMAN SAUGAHATCHEE 3000C M: YAPEYU DISCOVERY 665	93035 URU 2005	87	0.1 0.92	58	84	-8.0 0.92	93	-	-	-	69	-11.1 0.93	89	40	-0.4 0.85	78	69	-1.3 0.87	86	69	0.0 0.79	48						
<b>YAPEYU TRAVELER 724</b> P: SITZ TRAVELER 7594 M: YAPEYU BAR 109	78862 URU 2000	115	-0.1 0.95	45	111	2.2 0.94	36	31	2.1 0.92	27	89	3.7 0.96	35	23	0.3 0.83	27	81	-0.6 0.90	69	81	-0.0 0.83	54						
<b>ZANGANO ORIENTAL</b> P: C S U AGGIE EMULATION 2144 M: ROMANTICA ORIENTAL	78477 URU 2000	32	-0.6 0.89	23	32	-1.2 0.89	59	8	-3.4 0.86	86	19	-8.6 0.89	84	9	-0.3 0.75	71	19	-0.8 0.80	75	18	0.1 0.68	35						
<b>ZC 5078</b> P: EL POBRECITO 1852 BOLD RULLER M: ZC 716	4815 URU 1995	22	-0.5 0.87	28	19	-10.5 0.85	97	5	0.4 0.85	46	18	-14.3 0.89	94	9	-0.5 0.77	86	1	-1.8 0.59	93	1	0.0 0.48	51						
<b>ZC H041</b> P: LOS TILOS 136 AM M: ZC 4222	8492 URU 1998	19	-0.7 0.88	20	17	-6.9 0.85	90	9	-1.1 0.85	64	16	-14.0 0.90	94	6	-0.4 0.79	80	-	-	-	-	-	-						
<b>ZC H067</b> P: LOS TILOS 136 AM M: ZC 4218	8509 URU 1998	18	-0.1 0.87	48	26	-2.6 0.86	69	16	-3.5 0.87	86	24	-11.3 0.91	90	9	-0.3 0.80	72	-	-	-	-	-	-						
<b>ZC H094</b> P: LOS TILOS 136 AM M: ZC 4213	8579 URU 1998	9	0.2 0.80	59	23	-6.2 0.85	87	7	-2.7 0.85	80	21	-13.0 0.90	93	14	-0.6 0.81	90	-	-	-	-	-	-						
<b>ZC R685</b> P: LOS TILOS 552 - L.T. 310 - SAND M: ZC G558	26103 URU 2005	14	-0.1 0.84	47	13	0.3 0.83	49	2	2.2 0.77	25	5	4.2 0.85	33	2	-0.4 0.74	78	5	0.9 0.71	23	5	0.1 0.61	43						
<b>ZC R695</b> P: RED A.U. 434 MAKE MY DAY T.E. M: LOS TILOS M316-L.T.289 BOOMER	26113 URU 2005	10	-0.4 0.83	33	10	0.6 0.82	47	3	3.9 0.78	12	6	9.6 0.86	15	3	0.5 0.74	15	4	-0.7 0.71	71	4	-0.1 0.59	59						

# Resumen de Padres Angus Consolidado del Mercosur - 2013

## Argentina - Brasil - Uruguay

Nombre	Registro CP Año	Nacer			Destete			Leche			Final			C.E.			A.O.B.			E.G.D.			Terneza (S.A.M.)			
		NH	DEP Accu	Per	NH	DEP Accu	Per	NN	DEP Accu	Per	NH	DEP Accu	Per	NH	DEP Accu	Per	NH	DEP Accu	Per	NH	DEP Accu	Per	CAST 2959	CAST UoG	CAPN 316	CAPN 4751
ZC R719 P: LOS TILOS 552 - L.T. 310 - SAND M: LOS TILOS L095 L.T. J823 NONE B	26136 URU 2005	16	-0.1 0.86	45	16	1.4 0.85	41	4	1.8 0.82	30	11	5.0 0.88	30	5	0.1 0.77	43	4	1.0 0.71	21	4	0.1 0.60	39				
ZC R758 P: RED A.U. 542 - BUST'N M: LOS TILOS M004-CASHFLOW 650	26174 URU 2005	18	-0.1 0.86	45	18	-5.5 0.85	84	3	2.7 0.78	21	7	-3.4 0.87	65	4	0.0 0.75	47	4	-0.2 0.70	56	4	-0.0 0.57	51				
ZC R778 P: DOBLEHACHE 51 FIGURON-T/E M: LOS TILOS L469	26192 URU 2005	24	-1.2 0.88	6	24	-6.8 0.88	89	3	-0.2 0.81	53	14	-5.8 0.89	74	4	0.3 0.75	30	9	-1.0 0.75	81	9	0.0 0.62	46				
ZC R821 P: LOS TILOS M286-L.T.289 BOOMER M: LOS TILOS K521	26232 URU 2005	27	-0.7 0.88	19	26	-3.6 0.87	75	-	-	-	7	8.8 0.87	17	5	0.3 0.76	24	2	0.7 0.67	30	2	0.0 0.55	50				
ZC R871 P: LOS TILOS M428-L.T.J001-L.T.178 M: ZC G426	26280 URU 2005	23	-0.2 0.87	39	22	-11.6 0.86	98	3	4.5 0.81	9	13	-8.7 0.89	84	5	-0.1 0.76	59	3	0.0 0.66	49	3	0.0 0.52	50				
ZC R876 P: LOS TILOS M383-L.T.J175-L.T.169 M: LOS TILOS K296	26285 URU 2005	57	-0.9 0.93	13	53	-3.5 0.92	74	11	1.3 0.88	35	35	-3.3 0.94	65	21	-0.4 0.85	81	22	0.5 0.82	35	22	0.1 0.71	41				
ZC R879 P: LOS TILOS M428-L.T.J001-L.T.178 M: ZC K530 BASE	26287 URU 2005	25	-0.4 0.88	33	25	-8.5 0.88	94	5	3.6 0.82	14	14	-7.9 0.89	81	7	-0.1 0.77	58	7	-0.1 0.73	53	7	0.1 0.59	35				
ZC W004 P: GENEX REPLICA 1081 M: ZC R859	35433 URU 2008	17	-0.4 0.84	32	17	-3.6 0.84	75	-	-	-	17	5.8 0.89	27	7	0.4 0.76	22	16	-0.5 0.79	65	15	0.1 0.67	37				
ZC W057 P: S A V FINAL ANSWER 0035 M: ZC R904	35486 URU 2008	22	-0.2 0.86	41	21	10.0 0.86	4	-	-	-	-	-	-	-	-	-	-	-	-	-	-	-				
ZERCA AA REM RACHIS-5 TEI P: REMITALL H RACHIS 21R M: REMITALL NEONIA 733R	101762 URU 2008	44	1.1 0.82	92	40	-1.2 0.82	59	-	-	-	13	1.2 0.79	45	5	-0.8 0.57	94	13	0.8 0.63	27	13	0.1 0.50	43				
ZHAURY DO CARUMBE 1290 P: GARUPA 4442 BALTAZAR G11095 M: LINEBACKER DO CARUMBE 1009	O102042 BRA 2003	23	0.2 0.78	59	17	0.7 0.74	46	-	-	-	16	0.9 0.73	47	-	-	-	-	-	-	-	-	-				
ZOOM 941 OF WAIMATA AB P: ZULU 689 OF WAIMATA M: D586 OF WAIMATA	1756809494 NZ 1994	152	0.6 0.97	78	157	-7.0 0.96	90	57	4.2 0.95	10	136	-8.6 0.97	83	51	-0.1 0.90	59	130	0.4 0.94	38	130	0.1 0.89	35				