



Listado de Padres Angus



POR CARACTERÍSTICAS RELACIONADAS A

- Eficiencia Reproductiva
- Precocidad de Crecimiento
- Rendimiento y Calidad de Carne
 - » *Ultrasonido*
 - » *Marcadores Moleculares*
 - *Terneza*

**Convenio Asociación Argentina de Angus
Instituto Nacional de Tecnología Agropecuaria**

Resumen de Padres Angus 2015

Nombre	HBA	Crs	Cr/Pr	Gest.	Nacer	Dest.	Leche	Final	C.E.	Altura	E.G.D.	E.G.C.	A.O.B.	% G.I.	% C.M.	Terneza (S.A.M.)			
																CRIA PROP	DEP Prec	DEP Prec	DEP Prec
ACF BUSHMAN 1132 P: ROCKN D AMBUSH1531 M:DAVIS YR BLACKBIRD 558H	737948	30	0		+0.4	+7.4	+3.2	+15.0	+1.7	+1.6	0.0	+0.2	-0.1	-0.1	-0.1				
AGROMELU 2302 WHEEL REVOL P: AGROMELU 2034 CITATION BOOM M:AGROMELU 1637 LICORICE RED WHEE	708858	710	1478	+0.5	+2.0	+5.0	-2.3	+3.6	+2.1	+1.7	-0.3	+0.1	+1.1	+0.1	+0.9	++	++	--	+-
AGROMELU 2494 CITATION BOOM-T/E- P: AGROMELU 1126 DANIEL BOONE RED M:AGROMELU 735 CHOCTAW CITATION	722202	3023	1478	-1.2	+0.8	+4.7	-0.8	+10.2	+1.2	+2.0	0.0	+0.4	-0.4	+0.1	0.0	++		--	--
AGROMELU 2598 F4 G.CANYON III-T/E- P: LCHMN GRANDCANYON 1244G M:AGROMELU 2073 BOOM F4	722213	222	1478	-1.0	+1.7	+16.6	-0.9	+25.7	+0.9	+2.2	0.0	-0.2	-0.1	+0.2	-0.1	++	++	--	--
AGROMELU 2670 FAYET MARIAS-T/E/I- P: GLACIER MARIAS 548 M:GLACIER FAYETTA 867	727538	69	1478	+0.7	-2.5	-1.8	-1.2	+4.4	+1.1	+0.9	-0.1	+0.1	-0.6	+0.1	-0.1	++	++	+-	+-
AGROMELU 2766 RAINBOW FALUCHO P: TRES MARIAS 5893 FALUCHO-T/E- M:AGROMELU 2263 BOOM RAINBOW-T/E-	733706	109	1478	-0.6	+1.7	+15.8	-3.0	+24.9	+0.6	+2.5	-0.2	-0.4	+1.3	+0.1	+0.4	++		--	
AGROMELU 2760 PAITO JUNIOR P: TRES MARIAS 5181 JUNIOR-T/E- M:AGROMELU 2067 F4 2088	733707	39	1478	-0.3	+2.2	+14.1	-1.8	+23.8	+0.6	+3.8	0.0	+0.3	+4.9	+0.4	+1.9	+-	+-	+-	+-
AGROMELU 2804 MARIAS RODRO-T/E- P: AGROMELU 2476 F4 G. CANYON M:AGROMELU 2141 BOOM MARIAS	733713	141	1478	+0.4	+0.5	+10.7	-3.2	+20.3	+1.0	+1.0	-0.3	-0.2	-1.9	-0.1	+0.1				
AGROMELU 2894 BRUJO-T/E- P: AGROMELU 2302 WHEEL REVOL M:AGROMELU 2307 F4 G.CANYON-T/E-	738515	460	1478	+0.5	+2.0	+13.0	-3.5	+21.4	+1.5	+2.5	0.0	+0.4	+0.8	+0.3	+0.3	++	++	--	--
AGROMELU 3066 CONTRAPUNTO-T/E- P: AGROMELU 2476 F4 G. CANYON M:AGROMELU 1781 SKEETER BOOM	746098	10	1478	-0.7	-0.4	+1.3	-2.6	+8.3	+0.3	+0.9	+0.1	+0.1	-0.7	-0.1	0.0				
AGROMELU 3082 CORAJUDO-T/E- P: TRES MARIAS 5839 QUEBRACHO-T/E- M:AGROMELU 2141 BOOM MARIAS	746303	26	1478	+0.4	-0.1	+6.8	-2.4	+18.3	+1.4	+2.7	+0.1	+0.2	+1.1	+0.1	+0.5	++	++	+-	+-
AGROMELU 3088 CUATREIRO-T/E- P: AGROMELU 2494 CITATION BOOM-T/E M:AGROMELU 2141 BOOM MARIAS	747060	24	1478	-0.1	+0.4	+9.8	-2.0	+17.0	+1.1	+2.7	+0.2	+0.8	-1.4	+0.4	-0.6				
AGROMELU 3108 CRUZ DIABLO-T/E- P: AGROMELU 2494 CITATION BOOM-T/E M:AGROMELU 2141 BOOM MARIAS	747061	77	1478	-0.3	+1.8	+8.4	-2.4	+17.8	+1.7	+2.5	0.0	+0.5	-0.4	+0.2	-0.2				
AGROMELU 3136 CUIS P: GUSTI 288 REVOLUT SPACE 5586-T/ M:AGROMELU 2239 PIONEER GRAND CAN	746101	11	1478	-0.1	+0.6	+6.8	+0.9	+13.3	+1.0	+1.9	+0.4	+0.5	+0.6	+0.1	+0.8				
AGROMELU 3288 FALTA ENVIDO P: AGROMELU 2830 G.CANYON FALUCHO M:AGROMELU 2141 BOOM MARIAS	751181	356	1478	-1.3	+0.5	+7.7	-3.6	+14.4	+1.1	+3.0	-0.1	-0.1	+2.9	0.0	+1.1	+-	+-	--	--
AGROMELU 3530 JUNIOR SANGUINARIO P: GUE GLEN ALRAMPO M:AGROMELU 2879 CORONILLA-T/E-	754352	66	1478		+0.9	+15.6	+0.7	+13.3	+0.1	+1.7									
AGROMELU 3536 TAPE SOTEIN P: AGROMELU 2286 PBC DARTA-T/E- M:AGROMELU 3049 G.CANYON TAPE	760940	10	1478	+0.5	-0.8	+0.5	-1.2	+5.2	+0.8	+0.5									
DEP PROMEDIO DE TOROS PADRES ACTUALES				-0.7	+0.1	+5.2	+0.9	+16.1	+1.1	+1.7	+0.2	+0.2	+0.5	0.0	-0.1				



Resumen de Padres Angus 2015

Nombre	HBA	Crs	Cr/Pr	Gest.	Nacer	Dest.	Leche	Final	C.E.	Altura	E.G.D.	E.G.C.	A.O.B.	% G.I.	% C.M.	Terneza (S.A.M.)				
																CRIA	DEP	DEP	DEP	DEP
	Año	Rds	PROP	Prec	Prec	Prec	Prec	Prec	Prec	Prec	Prec	Prec	Prec	Prec	Prec	2959	UoG	316	4751	
AGROMELU 3548 CABALLERO SANGUINARI P: GUE GLEN ALRAMPO M:AGROMELU 2761 DOBLE 849 CABALLE	754357	19	1478		-0.1	+9.5	-0.3	+17.5	+0.7	+1.6										
AGROMELU 3572 TINTO ABREPUÑO P: AGROMELU 2952 ABREPUÑO-T/E- M:AGROMELU 2569 LICORICE TINTO-T/	754365	77	1478		+1.5	+10.8	-0.4	+16.8	+1.1	+2.3										
AGROMELU 3594 G CANYON CRIOLLO P: AGROMELU 3096 CRIOLLO-T/E- M:AGROMELU 2325 REBALA G.CANYON-T	772653	22	1478		-1.2	+0.4	+9.7	+3.9	+20.9	-0.4	+2.2									
AGROMELU 3804 FELPUDO-T/E- P: WEBR DOC HOLLIDAY 2N M:AGROMELU 2819 BRUJA-T/E-	769954	198	1478		-2.0	-1.4	+3.4	+0.4	+19.4	+0.8	+1.9	0.0	+0.2	-0.9	0.0	-0.5				
AGROMELU 3964 RAINBOW SANGUINARIO P: GUE GLEN ALRAMPO M:AGROMELU 2263 BOOM RAINBOW-T/E-	771111	14	1478		+0.9	+0.2	+6.8	-1.1	+7.2	+0.7	+0.1	+0.1	+0.1	-1.6	0.0	-0.5				
AGROMELU 3980 JILGUERO-T/E- P: AGROMELU 2894 BRUJO-T/E- M:AGROMELU 2901 CARACOLERA	781832	13	1478		-0.1	+0.8	+11.2	-0.3	+24.2	+0.9	+1.6	-0.1	+0.1	-1.0	+0.1	-0.3				
AGROMELU 4000 LANGUIDO-T/E- P: AGROMELU 2894 BRUJO-T/E- M:AGROMELU 2903 CANCHERA	773186	10	1478		+0.3	+0.6	+5.0	-2.7	+9.2	+0.2	-0.7	+0.1	+0.3	+1.0	0.0	+0.2				
AGROMELU 4006 LECHUZA-T/E- P: AGROMELU 2894 BRUJO-T/E- M:AGROMELU 3065 CHIFLADA-T/E-	786501	64	1478		+0.3	+2.1	+18.2	-3.7	+15.0	+0.5	+1.3									
AGROMELU 4010 LEÑATERO-T/E- P: AGROMELU 2420 F4 MARIAS-T/E- M:AGROMELU 2203 LLUVIA-T/E-	787628	23	1478		0.0	0.0	+7.9	+4.5	+13.4	+0.1	+1.4	+0.2	+0.3	+0.6	+0.1	-0.3				
AGROMELU 4026 LOCATELLI-T/E- P: AGROMELU 3108 CRUZ DIABLO-T/E- M:AGROMELU 2879 CORONILLA-T/E-	784663	234	1478		+1.3	+1.4	+9.9	0.0	+16.1	+1.3	+2.6	+0.2	+0.8	+3.1	-0.1	+0.5	++	+	-	-
AGROMELU 4136 NAIPE P: AGROMELU 2494 CITATION BOOM-T/E M:AGROMELU 2285 SANSON G.CANYON-T	780243	12	1478		-0.5	-0.2	+4.7	+1.9	+13.3	+0.2	+0.4									
AGROMELU 4146 RODRO SANGUINARIO P: GUE GLEN ALRAMPO M:AGROMELU 2815 BOLEADA-T/E-	780244	22	1478		+0.5	-1.1	+1.6	-2.0	+3.5		+0.4									
AGROMELU 4280 PIRADO-T/E- P: RUBETA 4444 QUEBRANTADOR-T/E- M:AGROMELU 3061 CHARATA-T/E-	804289	23	1478			+2.1	+10.2	-0.4	+28.0	+0.5	+1.2						++	++	--	+-
AGROMELU 4318 PINGO P: AGROMELU 3804 FELPUDO-T/E- M:AGROMELU 4077 TAPE RED BULL	791708	25	1478		-1.1	-0.6	0.0	+5.5	+6.9	+0.7	+1.8	-0.1	+0.1	+1.0	0.0	-0.3				
AGU 115 CLOSSIC MADRUGADOR-T/E- P: MOUNTAIN SIDE EXTRA CLASSY M:BLACK PRINCESS 8204 RAMONA	714715	164	2169		+0.5	+1.4	+8.6	+0.8	+14.4	+1.8	+2.8	-0.9	-1.1	-1.6	-0.1	+0.9				
AGU 257 GUAICOS MORO P: GUAICOS 81-T/E- M:MOROMAR 9 ENZO POWER DRIVE	732283	24	2169		-0.2	-0.1	-0.3	-3.1	+1.9	+1.2	-1.7									
AGU 539 TURCO-T/E- P: MOUNTAIN SIDE EXTRA CLASSY M:MOROMAR 9 ENZO POWER DRIVE	765389	22	2169		+0.4	+0.1	+3.6	-0.6	+14.7	+0.7	+1.0									
DEP PROMEDIO DE TOROS PADRES ACTUALES					-0.7	+0.1	+5.2	+0.9	+16.1	+1.1	+1.7	+0.2	+0.2	+0.5	0.0	-0.1				

Resumen de Padres Angus 2015

Nombre	HBA	Crs	Cr/Pr	Gest.	Nacer	Dest.	Leche	Final	C.E.	Altura	E.G.D.	E.G.C.	A.O.B.	% G.I.	% C.M.	Terneza (S.A.M.)			
																CRIA PROP	DEP Prec	DEP Prec	DEP Prec
AGUACERO NAHUEL 56 KAY P: AGUACERO SABIOLA 19 STOCKMAN M: LA LEGUA RITO 278 6412 KAY	773764	26	2417	+0.4	0.0	+5.1	+0.2	+14.1	+0.3	+1.4	+0.1	+0.1	-0.4	+0.2	-0.5				
	2007	1	2417	0.49	0.84	0.72	0.41	0.43	0.75	0.75	0.70	0.72	0.69	0.73	0.70				
AGUACERO SABIOLA 23 GLADIADOR P: LA LEGUA COPPER 7015 M: LA LEGUA GLADIADOR 6272 ATOMIC	751449	76	2417	-0.3	+0.7	+0.1	-2.1	0.0	+0.6	+0.1	0.0	0.0	-1.9	0.0	-0.4	++	++	+ -	++
	2006	1	2417	0.53	0.85	0.83	0.47	0.62	0.85	0.85	0.85	0.85	0.85	0.85	0.85				
AIDAHER 34 ZOILO ZORZAL P: TRES MARIAS 6301 ZORZAL-T/E- M: CURA 5419 RITO W2 CLASSIC 4925	793892	16	2770	-0.4	0.0	+5.1	-1.2	+18.1	+0.1	+0.3									
	2011	1	2770	0.05	0.81	0.84	0.36	0.41	0.60	0.57									
ALGUIL 1213 TRAVELER-T/E/- P: D H D TRAVELER 6807 M: RITA 4LT1 OF 1E21 RITO 1F10	746464	201	2037	+0.5	+0.5	+9.5	-1.5	+15.1	+1.4	+1.1	-0.1	+0.1	-1.9	+0.2	-0.5	++	+ -	- -	- -
	2003	1	273	0.77	0.85	0.85	0.62	0.85	0.85	0.85	0.85	0.85	0.85	0.85	0.85				
ALGUIL 1246 MAMBITO II P: ALGUIL MAMBO 434 CHICO-T/E- M: ALGUIL 558 CAMILLA IVETTE	736013	55	2037	+0.6	+1.7	+9.3	+2.4	+23.0	+1.5	+3.4	-0.1	+0.3	+1.9	+0.3	+0.7				
	2003	8	21333	0.80	0.90	0.81	0.57	0.62	0.85	0.90	0.80	0.81	0.79	0.79	0.79				
ALGUIL 1313 E B V I P: SANLEEN EBV 4 M: ALGUIL 1019 BLOCKANA BRINDIS-T/	745175	66	2037	+0.4	-1.5	+3.6	+4.5	+8.1	+1.5	+0.9	+0.4	+0.6	-1.3	-0.1	-1.4				
	2003	13	23174	0.71	0.92	0.84	0.57	0.72	0.88	0.92	0.80	0.82	0.79	0.81	0.79				
ALGUIL 2093 DARIO EMULEX C-T/E- P: TRES MARIAS 4955 SACARIAS-T/E- M: LA LEGUA EMULEXT 8476 MUÑECA	771662	34	2037	+0.7	0.0	+11.0	-0.6	+21.8	+1.4	+1.5				+0.2					
	2008	1	2919	0.69	0.84	0.66	0.43	0.56	0.83	0.85				0.66					
ALGUIL 2149 RED CHIEF-T/E- P: TRES MARIAS 6241 PAYADOR-T/E- M: ALGUIL 1159 RED CHIEF	771802	196	2037	-0.3	+1.3	+4.6	-1.5	+16.6	+0.3	+2.5	+0.1	+0.7	+1.8	+0.1	+0.5				
	2008	21	2037	0.81	0.96	0.93	0.44	0.83	0.93	0.95	0.84	0.86	0.84	0.86	0.84				
ALGUIL 889 HERCULES-T/E- P: ALGUIL MAMBO 434 CHICO-T/E- M: FEJOBEL 14 DAGNY STAMINA	721305	321	2037	+0.6	-0.5	+0.4	-1.5	+2.1	+0.1	+1.4	-0.2	-1.4	-3.3	+0.2	+0.4				
	2000	34	2037	0.93	0.98	0.96	0.87	0.90	0.96	0.98	0.93	0.94	0.93	0.93	0.92				
ALGUIL MAMBO 434 CHICO-T/E- P: DON PANCHO 59 MAMBO -T/E- M: FRANLOIS RED LADY 992	707073	169	2037	+0.9	+0.9	+2.8	+0.3	+7.0	+1.3	+2.2	0.0	+0.3	-1.3	+0.1	-0.1				
	1996	11	828	0.87	0.96	0.93	0.84	0.87	0.94	0.96	0.90	0.90	0.89	0.90	0.89				
ALICIA BEATRIZ 785 DISCOVERY P: O C C DISCOVERY 918D M: ALICIA BEATRIZ 610 SKIHIGH-T/E-	746359	147	2113	-1.1	+0.4	+3.5	-1.1	+13.2	+0.7	+1.4	0.0	+0.1	0.0	0.0	0.0	+ -	+ -	+ -	++
	2003	1	2113	0.68	0.85	0.85	0.40	0.82	0.85	0.85	0.25	0.26	0.24	0.25	0.24				
ALICIA BEATRIZ 941 PASTOR-T/E- P: WEBR DOC HOLLIDAY 2N M: PASTORIZA 567 FELICITAS-T/E-	764758	279	2113	-0.5	+0.8	+7.0	+0.5	+8.5	+0.9	+2.3	-0.8	-1.0	-2.3	-0.1	+0.8				
	2007	37	30266	0.87	0.97	0.95	0.48	0.87	0.96	0.96	0.78	0.80	0.78	0.78	0.78				
ALICIA BEATRIZ 971 NICO 780 P: ALICIA BEATRIZ 759 STOCKMAN M: ALICIA BEATRIZ 780 SKY HIGH	764338	10	2113		-0.1	+9.7	-2.5	+21.5	+1.0	+2.2									
	2007	1	2113		0.72	0.60	0.23	0.43	0.75	0.79									
ALSTON 5384 Catriel F W-T/E- P: TRES MARIAS 6221 CASIMIRO-T/E- M: TRES MARIAS 5348 PATAGONIA 4850	746347	44	7	-0.6	+1.1	+9.3	+3.4	+23.2	+0.7	+0.9	+0.3	+0.8	-1.7	+0.3	-1.2				
	2004	10	26196	0.69	0.88	0.79	0.59	0.58	0.78	0.87	0.78	0.79	0.75	0.78	0.76				
ANCALU 221 PAYADOR 6086-T/E- P: TRES MARIAS 6241 PAYADOR-T/E- M: TRES MARIAS 6086 LESTER 5016 BA	768552	92	2425		+0.2	+8.3	-1.2	+21.5	+0.2	+2.7									
	2006	1	2425		0.85	0.85	0.42	0.81	0.79	0.85									
ANCALU 293 JUNIOR 64 P: TRES MARIAS 5181 JUNIOR-T/E- M: ANCALU 64 AZUCARA-T/E-	759677	16	2425	-0.1	+1.2	+9.3	+1.0	+16.3	+0.6	+0.9	+0.2	+0.5	+2.7	+0.2	+0.1				
	2007	1	2425	0.62	0.82	0.63	0.48	0.43	0.73	0.67	0.59	0.60	0.58	0.59	0.58				
ANCALU 297 FALUCHO 134 P: TRES MARIAS 5893 FALUCHO-T/E- M: ANCALU 134 CARRI CUNGA-T/E-	759679	17	2425	-0.5	+0.8	+4.5	+0.9	+14.5	+0.2										
	2007	1	2425	0.64	0.82	0.66	0.42	0.34	0.62										
DEP PROMEDIO DE TOROS PADRES ACTUALES				-0.7	+0.1	+5.2	+0.9	+16.1	+1.1	+1.7	+0.2	+0.2	+0.5	0.0	-0.1				



Resumen de Padres Angus 2015

Nombre	HBA	Crs	Cr/Pr	Gest.	Nacer	Dest.	Leche	Final	C.E.	Altura	E.G.D.	E.G.C.	A.O.B.	% G.I.	% C.M.	Terneza (S.A.M.)					
				DEP	DEP	DEP	DEP	DEP	DEP	DEP	DEP	DEP	DEP	DEP	DEP	DEP	DEP	DEP	CAS2959	CASUoG	CAPN316
	Año	Rds	CRIA PROP	Prec	Prec	Prec	Prec	Prec	Prec	Prec	Prec	Prec	Prec	Prec	Prec	Prec					
ANCALU 363 ROSENDO 206 P: LUQUENSE 161 GLACIER MAMBO M:ANCALU 206 PAYADORA 6086-T/E-	768484	14	2425	+0.7	-0.3	+4.6	+2.3			-1.8				0.0							
	2008	1	2425	0.05	0.78	0.63	0.52			0.64				0.62							
ANDEMAR 312 BOMBAZO F4 QUEBRACHO P: AGROMELU 2974 BOLIADO-T/E- M:ANDEMAR 81 RANQUEL BOMBAZO	766876	46	2319	-0.4	-0.5	+18.2	+1.8	+36.8	+1.8	+2.4							++	+	-	+	-
	2006	1	2319	0.60	0.75	0.67	0.28	0.34	0.71	0.76											
ANKONIAN BIG BANDOLIERMERE 10 P: BANDOLIERMERE G V 135 M:CAMILLA ELLEN ERICA 52Y	422462	308	0	+1.4	-0.1	-7.0	-1.1	-11.9	+1.6	+0.8	0.0	-0.1	-1.8	+0.3	0.0		++	+	-	+	-
	1969	8	148	0.93	0.97	0.96	0.93	0.93	0.95	0.98	0.96	0.96	0.96	0.96	0.96						
ANKONIAN CATALYST P: MARSHALL PRIDE 4 M:BLACKBIRD OF BOB	463761	68	622	-0.1	-0.4	+0.4	+5.0	-6.0	-0.6	+0.8							++	+	-	-	+
	1971	1	622	0.64	0.85	0.83	0.69	0.74	0.81	0.66											
ANQUOR 106 TRAVELER BACO-T/E- P: S A V 8180 TRAVELER 004 M:BLACK PRINCESS 10300 LASS-T/E-	770416	68	2734	-0.7	+0.3	-0.8	+3.6	+6.4	+1.4	+1.9	+0.7	+0.6	+0.2	0.0	-0.8						
	2008	4	32615	0.73	0.92	0.85	0.45	0.70	0.90	0.92	0.63	0.65	0.62	0.63	0.63						
ANQUOR 137 ANSWER CICLON P: S A V FINAL ANSWER 0035 M:SURANGUS BLACK GIRL 0906-T/E-	780039	44	2734	-0.8	-0.5	+7.4	-1.5	+20.6	+1.1	+0.6	+0.7	+0.6	+0.1	0.0	-1.3						
	2009	11	2574	0.69	0.88	0.78	0.33	0.38	0.67	0.70	0.67	0.68	0.67	0.67	0.67						
ANQUOR 83 FACON BARROCO-T/E- P: SANFER PERFORMA 941 M:APAMPADO -T/E-	771485	13	2734	+1.1	-0.4	-2.8	-0.1	+1.1	+0.7	-0.6	-1.2	-0.9	-0.1	0.0	+1.9						
	2008	1	168	0.68	0.80	0.58	0.37	0.43	0.76	0.67	0.67	0.69	0.66	0.67	0.67						
ANTEOJITO 1044 MARQUEZ 9855-293 P: BLACK PRINCE 9855 DISCOVERY GAN M:ANTEOJITO 293 RUNER 17 222	746700	69	2237	+1.0	+0.3	+3.7	-2.8	+12.9	+0.4	+0.6											
	2003	2	2237	0.64	0.85	0.84	0.57	0.35	0.68	0.71											
ANTEOJITO 1070 BRILLANTE 509-918D P: O C C DISCOVERY 918D M:ANTEOJITO 509 BLACK VENCEDORA 2	768126	189	2237	-1.6	-1.2	+1.7	+0.6	+11.1	+0.5	+0.1							++	++	--	+	
	2004	2	2237	0.71	0.85	0.85	0.63	0.50	0.77	0.73											
ANTEOJITO 108 NUEVA RACHA BOOM-T/E P: AGROMELU 1126 DANIEL BOONE RED M:AGROMELU 847 CHINOOK LICORICE	700282	321	2237	-1.3	+0.2	+0.6	-3.3	+10.0	+0.6	-0.5											
	1994	13	2237	0.84	0.97	0.94	0.87	0.64	0.83	0.81											
ANTEOJITO 1100 MILAGRO 10261-243 P: RED PRINCE 10261 MAMBITO-T/E- M:ANTEOJITO 243 HEAVEN SHOSHONE 2	743062	98	2237	+1.0	-0.7	-0.3	+3.3	-4.1	+0.4	+0.6											
	2004	2	2237	0.61	0.85	0.85	0.55	0.38	0.62	0.62											
ANTEOJITO 1202 CAMINANTE 886-626 P: ANTEOJITO 886 ANDARIEGO 108-222 M:ANTEOJITO 525 T3CHIEF HAVEN 195	767307	73	2237	+0.7	-1.7	+7.4	-1.2	+20.1	+1.6	+0.5							++	++	++	++	
	2006	2	2237	0.61	0.85	0.85	0.49	0.41	0.76	0.80											
ANTEOJITO 1314 CAMPEON 820-569 P: ANTEOJITO 820 HEROE 108-605 M:ANTEOJITO 569 INDIA FANFARRONA	767341	96	2237	-0.1	-0.2	+1.8	-2.9	+11.4	+1.3	+1.1							++	++	--	+	
	2006	1	2237	0.73	0.85	0.85	0.65	0.55	0.80	0.85											
ANTEOJITO 1696 PODER BLACK 966-607 P: ANTEOJITO 966 PODEROSO 108-441 M:ANTEOJITO 607 MARIA BLACK ESPER	766979	27	2237		-0.3	+10.7	+4.0	+26.9	+0.8	+1.3											
	2007	1	2237		0.85	0.72	0.26	0.25	0.66	0.71											
ANTEOJITO 1628 GRAN CAMPEON 477 P: ANTEOJITO 1314 CAMPEON 820-569 M:ANTEOJITO 477 ORION 120 CHOCTAW	771220	38	2237	+0.2	-1.0	+6.1	-0.4	+13.0	+1.3	+1.2											
	2008	1	2237	0.67	0.85	0.77	0.32	0.34	0.71	0.75											
ANTEOJITO 1638 CAMPEON POR 797 P: ANTEOJITO 1314 CAMPEON 820-569 M:ANTEOJITO 797	771224	66	2237	+1.0	-1.2	-0.7	-3.0	+8.5	+0.3	-0.3											
	2008	1	2237	0.70	0.85	0.83	0.32	0.34	0.69	0.74											
ANTEOJITO 1722 MARCO INDIO 1044 66 P: ANTEOJITO 1044 MARQUEZ 9855-293 M:ANTEOJITO 669 INDIANA 83-5555	771260	40	2237		-1.4	+3.2	-3.8	+9.1	+0.8	+0.9											
	2008	1	2237		0.85	0.78	0.32	0.32	0.70	0.74											
DEP PROMEDIO DE TOROS PADRES ACTUALES					-0.7	+0.1	+5.2	+0.9	+16.1	+1.1	+1.7	+0.2	+0.2	+0.5	0.0	-0.1					

Resumen de Padres Angus 2015

Nombre	HBA	Crs	Cr/Pr	Gest.	Nacer	Dest.	Leche	Final	C.E.	Altura	E.G.D.	E.G.C.	A.O.B.	% G.I.	% C.M.	Terneza (S.A.M.)							
																CRIA PROP	DEP Prec	DEP Prec	DEP Prec	DEP Prec	DEP Prec	DEP Prec	DEP Prec
ANTEOJITO 1738 QUE TOPO 792 441 P: ANTEOJITO 792 QUEBRACHITO 200-T M: ANTEOJITO 441 MANUELA 1204	771268	48	2237	+1.6	-0.7	+5.6	-2.7																
ANTEOJITO 1766 BULL MARION 103-133 P: PAMPEANO 103 CANYON 56 CUBBY M: ANTEOJITO 1335 MARIAN 435-886	776393	38	2237	-0.3	-1.5	-5.3	+2.4	+3.4															
ANTEOJITO 1760 EMPERADOR 886-439 P: PASTORIZA 565 BRIGADIER-T/E- M: ANTEOJITO 439 EMPERATRIZ DE BOO	776396	38	2237	-2.0	-0.3	+0.7	-0.8	+5.6	+1.2	+1.5													
ANTEOJITO 1764 IMPACTO DE INDIO249 P: AGROMELU 2494 CITATION BOOM-T/E M: ANTEOJITO 669 INDIANA 63-5555	776397	36	2237	-0.4	-0.8	+3.5	-2.8	+9.2	+0.4	+0.8													
ANTEOJITO 1766 IMPACTO X MERY 2494 P: AGROMELU 2494 CITATION BOOM-T/E M: ANTEOJITO 1015 MERY 435-10261	776398	37	2237	-0.7	-1.7	-1.0	-0.6	-1.9	0.0	+0.3													
ANTEOJITO 1866 GUALICHO DE BRUJO P: AGROMELU 3538 G CANYON GUALICHO M: AGROMELU 3629 TINTO BRUJO	779918	14	2237	+0.7	+1.0	+13.5	+0.2	+23.9	+0.3	+0.2													
ANTEOJITO 612 POTENTE 194 239 P: ANTEOJITO 194 HEAVEN LONG 35 M: ANTEOJITO 239 LICO BOONE MILLUNA	721683	43	2237		-0.7	+15.3	+0.2	+31.8	+1.0	+0.6													
ANTEOJITO 686 UNICO BRILLO 420-465 P: ANTEOJITO 420 BRILLO 1204 4495- M: ANTEOJITO 455 BLAZE HEAVEN 81 1	727191	251	2237	+0.2	-1.5	+8.1	+0.2	+10.5	+0.6	+1.0								++	++	--	+ -		
ANTEOJITO 792 QUEBRACHITO 200-T/E- P: TRES MARIAS 5839 QUEBRACHO-T/E- M: FEJOBEL 200 FRONT RUNER JUSTICE	763363	236	2237	+1.3	-0.4	+7.1	-9.0	+17.2	+0.9	+1.3									++	++	+ -	+ -	
ANTEOJITO 828 CAÑONCITO 1658-281 P: BUF CRK CHF 824-1658 M: ANTEOJITO 281 LASS 128 200 FRON	748869	86	2237	-0.6	-1.0	+5.0	-4.2	+2.5	+0.3	-0.3									++	++	--	++	
ANTEOJITO 886 ANDARIEGO 108-222 P: ANTEOJITO 108 NUEVA RACHA BOOM- M: FEJOBEL 222 RUNER CITATION	748864	152	2237	+0.7	+0.3	+5.4	-3.4	+14.6	+2.3	+2.0													
ANTEOJITO 906 GRAN FUEGO 108-457 P: ANTEOJITO 108 NUEVA RACHA BOOM- M: ANTEOJITO 457 EBV'S 263 RACHA	748866	106	2237	-0.2	-0.8	+7.7	-2.7	+17.9	+0.9	+0.1									++	++	--	--	
APEX WINDY 078 P: H A R B WINDY 702 JH M: APEXETTE LUCY 6037	806907	147	0	-1.5	+1.3	+10.9	0.0	+27.9	+1.1	+2.4	+0.1	+0.2	-1.5	0.0	-0.6								
ARGENETICS 107 6807 P CUT-T/E- P: SUMMITCREST PRIME CUT 1G42 M: MAULEON BLACKBIRD 2956 D A-T/E-	758004	19	2587		+0.8	+10.4	+3.0	+7.6	+0.4	+0.7													
ARGENETICS 63 8180 2946 CATRIEL-T/ P: MAULEON RITO 2811 DON ALFREDO-T M: MAULEON BRIGHT MISS 2946 DON AL	763364	12	2587		+0.8	+7.1	+3.3	+14.0	+0.6	+0.6													
ARRANQUE 13 EXACTO BARNEY40J-T/E/I P: BUF CRK BARNEY 3474 M: RED FLYING K LOLA 40J	728279	163	2453	-1.2	+0.4	+8.8	-1.0	+18.6	+1.4	+3.1	+0.1	+0.4	0.0	+0.2	-0.4				++	++	--	+ -	
ARRANQUE 147R P: BUF CRK CHF 824-1658 M: PILERA PIL ACHNOTH 17	738984	43	2453	-1.4	-0.2	+6.8	0.0	+15.0	+0.9	+2.3	+0.6	+0.9	+1.0	+0.2	-0.7								
DEP PROMEDIO DE TOROS PADRES ACTUALES				-0.7	+0.1	+5.2	+0.9	+16.1	+1.1	+1.7	+0.2	+0.2	+0.5	0.0	-0.1								



Resumen de Padres Angus 2015

Nombre	HBA	Crs	Cr/Pr	Gest.	Nacer	Dest.	Leche	Final	C.E.	Altura	E.G.D.	E.G.C.	A.O.B.	% G.I.	% C.M.	Terneza (S.A.M.)				
				DEP	DEP	DEP	DEP	DEP	DEP	DEP	DEP	DEP	DEP	DEP	DEP	DEP	DEP	DEP	CAST	GAST
	Año	Rds	CRIA	Prec	Prec	Prec	Prec	Prec	Prec	Prec	Prec	Prec	Prec	Prec	Prec	Prec	2959	UoG	316	4751
ARRANQUE 283R-T/E/- P: LCHMAN COPPER ROB 1204D M: RED C Y BELA 341Z	745140	10	2453	+0.2	-0.5	-1.8	+3.7	+3.0	-0.2	+1.1	+0.3	+0.1	+1.6	0.0	+0.1		++	++	--	+-
ARVAL 600 FIDEL-T/E- P: LCHMN GRANDCANYON 1244G M: AGROMELU 1987 SANSON BOMBAZO	730291	141	1918		+1.4	+11.8	-2.5	+19.6	+1.5	+3.1	+0.2	+0.2	-2.0		-0.5					
ARVAL 900 ALAN P: TRES MARIAS 5839 QUEBRACHO-T/E- M: ARVAL 615 FIONA	753667	14	1918	-0.9	0.0	+11.0	+2.2	+34.6	+2.6	+1.5										
B A R EXT TRAVELER 206 P: N BAR EMULATION EXT M: B A R QUEEN TRAVELER 3015	726026	498	0	-0.8	-0.3	+3.7	+8.4	+15.7	+0.6	+1.7	+0.5	+0.8	-0.6	-0.1	-1.4		+-	--	+-	+-
B C C BUSHWACKER 41-93 P: PARAMONT AMBUSH 2172 M: R C ANITA T BANDO 918903	729428	263	0	+0.1	+0.3	+13.1	+2.9	+16.0	+1.2	+2.2	-0.1	-0.5	+0.8	-0.2	+0.7					
B C LOOKOUT 7024 P: O C C LEGEND 616L M: GIBBET HILL MIGNONNE E37	769577	231	0	-0.7	+0.4	+5.2	-1.0	+7.4	+1.5	+1.4	0.0	+0.1	+0.9	-0.1	+0.4					
B C MATRIX 4132 P: O C C EMBLAZON 854E M: CAF PURE PRIDE EXT 99	754279	699	0	-1.2	0.0	+7.1	+5.7	+24.0	+1.6	+3.1	+0.4	+0.2	-0.3	0.0	-0.8					
B C MID EMBLAZON 854E 702 P: O C C EMBLAZON 854E M: GIBBET HILL MIGNONNE E37	759550	48	0	-0.9	-1.6	-2.1	-0.8	+10.9	+0.2	+1.3										
B/R NEW FRONTIER 095 P: B/R NEW DESIGN 036 M: WHITE FENCE PRIDE H 1	746473	72	0	-0.5	+0.1	+3.6	+6.0	+16.6	+1.5	+2.2	+0.2	+0.5	-2.8	+0.2	-1.4		++	++	--	+-
B3R TENDER TEN R066 P: B3R 0004 ELECTRA 8082-8017 M: B3R N127 5522 BLACKBIRD 203	779113	29	0	-1.5	-1.3	+1.9	0.0													
BADARSA 1219 FORTUNE G DRAGON P: STEVENSON FORTUNE 425C M: DON AVELINO 942 LADY RECOVERY D	714478	808	2312	+0.1	+0.4	+3.0	-1.2	+6.9	+1.8	+1.7	+0.2	+0.3	-2.2	+0.2	-0.9		++	++	--	++
BADARSA 1483 LIDER-T/E- P: O C C HEADLINER 661H M: VERBENA 6444 ROSIE	745761	56	2312	-1.1	-0.1	+6.2	-1.2	+11.0	+0.5	+1.4	-0.1	-0.1	+0.5	0.0	+0.4					
BADLANDS ALL BEEF 114J P: RED BADLANDS MR BEEF 805 M: RBRTS BELGA 5126	748103	93	0	-0.4	-0.1	+0.8	-1.1	+3.2	+1.3	+2.6	-0.3	-0.6	-0.1	-0.1	+0.8					
BALDRIDGE NAVIGATOR N6 P: BALDRIDGE KABOOM K243 KCF M: BALDRIDGE FOREVER LADY K856	774561	76	0	-0.1	-1.0	-8.2	+6.0	-0.7	+0.7	+0.8	+0.5	+0.1	-0.2	+0.2	-0.7					
BARRYMOR 10064 LIDER 26 9285 P: O C C HEADLINER 661H M: MOROMAR 9285 GARANTE 48 8977	781124	20	273	+0.4	-0.2	+3.2	+3.6	+11.5	+0.7	+0.3	-0.2	-0.2	+2.0	0.0	+0.8					
BARRYMOR 10066 MANA 3 9353 P: CURA 4925 CLASSIC HEADLINER-T/E M: MOROMAR 9353 GARANTE 61 9163	794236	37	273	+1.9	-0.2	-2.3	+2.1	+5.3	+0.9	+1.5	+0.2	+0.6	+10.0	0.0	+0.4					
BARRYMOR 10088 LIDER 29 9337 P: O C C HEADLINER 661H M: MOROMAR 9337 GARANTE 58 8487	796880	67	273	-0.1	0.0	+6.2	+4.8	+14.1	+1.3	+1.9	+0.4	+0.4	+1.2	-0.1	+0.1					
DEP PROMEDIO DE TOROS PADRES ACTUALES				-0.7	+0.1	+5.2	+0.9	+16.1	+1.1	+1.7	+0.2	+0.2	+0.5	0.0	-0.1					

Resumen de Padres Angus 2015

Nombre	HBA	Crs	Cr/Pr	Gest.	Nacer	Dest.	Leche	Final	C.E.	Altura	E.G.D.	E.G.C.	A.O.B.	% G.I.	% C.M.	Terneza (S.A.M.)				
																CR/Pr	DEP	DEP	DEP	DEP
	Año	Rds	CR/Pr	DEP	DEP	DEP	DEP	DEP	DEP	DEP	DEP	DEP	DEP	DEP	DEP	DEP	CAST	CAST	CAPN	CAPN
			PROP	Prec	Prec	Prec	Prec	Prec	Prec	Prec	Prec	Prec	Prec	Prec	Prec	2959	UoG	316	4751	
BARRYMOR 10104 NICANOR 4 9293 P: PASTORIZA 853 NICANOR-T/E- M: MOROMAR 9293 BATACAZO 2 8953	785341	10	273	+0.4	-0.4	+2.1	+1.1	+4.8	+1.0	+1.0	-0.4	-0.6	-2.2	+0.1	+0.5					
	2010	1	273	0.58	0.79	0.58	0.15	0.44	0.72	0.77	0.65	0.68	0.64	0.65	0.64					
BARRYMOR 10106 MANA 10 8763 P: CURA 4925 CLASSIC HEADLINER-T/E M: MOROMAR 8763 SECURITY 130 TRAVI	794231	15	273	+0.6	+0.5	+8.8	+2.2	+14.0	+1.0	+0.6	-0.4	-0.7	+1.4	+0.1	+1.1					
	2010	1	273	0.67	0.82	0.60	0.41	0.47	0.74	0.78	0.71	0.73	0.70	0.70	0.70					
BARRYMOR 11 ENZO CORNHUSKER P: TRES MARIAS 04611 STRYCKER M: MOROMAR 10 CORNHUSKER JUNIOR	708592	106	273	-1.0	-1.1	-5.1	+1.4	-2.7	+1.2	+0.4	-0.2	0.0	+0.2	-0.1	+0.4	++	++	+	++	
	1997	6	1398	0.73	0.93	0.88	0.49	0.75	0.89	0.92	0.52	0.54	0.51	0.51	0.51					
BARRYMOR 9786 BOOMER 2 11E-T/E/I- P: RED SSS BOOMER 803B M: RED SHODEREE MIDNIGHT 11E	748558	31	273	-1.2	+1.4	-3.3	+6.4	+6.0	+0.8	+2.8	-0.3	-0.3	-1.5	+0.1	-0.1	+ -	+ -	+ -	++	
	2005	1	26440	0.66	0.85	0.70	0.38	0.54	0.81	0.85	0.68	0.70	0.67	0.66	0.67					
BARRYMOR 9788 GARANTE 36 8845 P: SANTA SERGIA GENDARME TRAVELLER M: MOROMAR 8845 DISCOVERY 2 7963	748938	25	273	+0.3	-0.2	+8.2	+3.4	+13.2	+0.9	+1.5	+0.1	-0.2	-4.2	0.0	-0.3					
	2005	1	273	0.66	0.85	0.71	0.38	0.61	0.84	0.85	0.69	0.71	0.68	0.68	0.68					
BARRYMOR 9790 GARANTE 37 8751 P: SANTA SERGIA GENDARME TRAVELLER M: MOROMAR 8751 SECURITY 125 TRAVE	748939	28	273	+0.9	-0.9	+0.3	+2.4	-7.8	+1.2	+0.8	0.0	-0.3	-4.2	0.0	+0.3					
	2005	1	273	0.65	0.85	0.70	0.38	0.58	0.80	0.85	0.68	0.70	0.67	0.67	0.67					
BARRYMOR 9794 CREDITO 3 8185 P: STRATUM 1333 CREDITO DISCOVERY- M: MOROMAR 79 SECURITY WEST 57	780225	41	273	+0.7	+0.1	+9.0	-3.9	+16.7	+1.2	+1.1	+0.3	0.0	+1.6	+0.1	-0.1					
	2005	1	273	0.66	0.85	0.72	0.41	0.62	0.85	0.85	0.70	0.72	0.69	0.69	0.69					
BARRYMOR 9826 (9406) 5 7963 P: BARRYMOR 9406 DISCOVERY 5 8223 M: MOROMAR 1 RED ESSO	752102	71	273		-0.3	+5.9	+6.2	+10.7	+1.1	+1.7	+0.4	+0.9	+2.6	+0.3	-0.4					
	2006	1	273		0.85	0.83	0.28	0.70	0.84	0.85	0.64	0.66	0.63	0.61	0.63					
BARRYMOR 9828 9444 14 8971 P: BARRYMOR 9444 DISCOVERY 7 8089 M: MOROMAR 8971 ALLIANCE 15 8117	754853	83	273	+0.9	-0.2	+4.9	+7.1	+0.7	+0.7	+1.2	-0.2	-0.3	+4.3	-0.2	+1.1					
	2006	1	273	0.05	0.85	0.81	0.32	0.69	0.85	0.85	0.64	0.67	0.62	0.62	0.62					
BARRYMOR 9834 GARANTE 41 8841 P: SANTA SERGIA GENDARME TRAVELLER M: MOROMAR 8841 ALLIANCE 8 8071	754856	61	273	+1.1	0.0	+1.5	+0.8	+5.1	+1.5	+1.8	+0.6	+0.3	+5.1	-0.1	-0.1					
	2006	1	273	0.64	0.85	0.79	0.31	0.64	0.85	0.85	0.68	0.70	0.67	0.67	0.67					
BARRYMOR 9842 GARANTE 43 8415 P: SANTA SERGIA GENDARME TRAVELLER M: MOROMAR 3 ESSO YEROVIA	757402	45	273	+0.1	+0.1	-3.9	+0.6	+0.4	+0.7	+1.1	0.0	-0.4	+3.3	-0.1	+0.8					
	2006	1	273	0.63	0.85	0.77	0.36	0.67	0.84	0.85	0.68	0.70	0.68	0.68	0.68					
BARRYMOR 9854 DON CARLOS 4 9163 P: ALGUIL 1213 TRAVELER-T/E/I- M: MOROMAR 9163 PODEROSO 4 8759	765279	27	273		+1.8	+5.3	+0.4	+12.3	+0.9	+1.1	+0.1	+0.3	-7.6	+0.2	-1.4					
	2007	1	273		0.85	0.71	0.31	0.58	0.75	0.85	0.66	0.68	0.65	0.65	0.65					
BARRYMOR 9862 LIDER 1 8879 P: O C C HEADLINER 661H M: MOROMAR 8879 CHAPARRON 94 7965	763336	22	273	+0.3	-1.2	+1.7	+3.1	+3.5	+0.3	+1.2	+0.2	+0.5	+3.0	0.0	+0.2					
	2007	1	273	0.67	0.83	0.67	0.41	0.57	0.80	0.85	0.64	0.66	0.64	0.64	0.64					
BARRYMOR 9864 LIDER 4 9113 P: O C C HEADLINER 661H M: MOROMAR 9113 ROCKY 8713	763337	16	273	-0.5	0.0	+3.9	+4.1	+12.7	+1.1	+1.3	+0.3	+0.6	+2.4	-0.3	0.0					
	2007	1	273	0.05	0.82	0.67	0.39	0.55	0.79	0.85	0.65	0.67	0.65	0.65	0.65					
BARRYMOR 9874 LIDER 6 8759 P: O C C HEADLINER 661H M: MOROMAR 8759 SECURITY 126 TRAVE	761772	290	273	+1.6	+0.9	+3.6	+1.9	+4.7	+0.2	+1.8	-0.2	-0.8	-1.7	0.0	0.0					
	2007	2	273	0.79	0.85	0.85	0.46	0.85	0.85	0.85	0.80	0.82	0.80	0.80	0.80					
BARRYMOR 9880 GARANTE 56 8457 P: SANTA SERGIA GENDARME TRAVELLER M: MOROMAR 47 YUYO EXECUTIVE A	761775	25	273	+0.4	-0.4	+9.0	+1.3	+15.5	+0.6	+0.4	+0.3	+0.1	-0.2	0.0	-0.4					
	2007	1	2893	0.74	0.80	0.68	0.57	0.51	0.05	0.69	0.37	0.39	0.37	0.37	0.37					
BARRYMOR 9894 ENZO 83 9207 P: TRES MARIAS 04611 STRYCKER M: MOROMAR 9207 BARNEY 3 411 A-T/E	770458	61	273	-1.2	-1.1	+3.2	+0.8	+9.9	+1.7	+1.8										
	2008	1	273	0.57	0.85	0.80	0.35	0.59	0.82	0.85										
DEP PROMEDIO DE TOROS PADRES ACTUALES				-0.7	+0.1	+5.2	+0.9	+16.1	+1.1	+1.7	+0.2	+0.2	+0.5	0.0	-0.1					



Resumen de Padres Angus 2015

Nombre	HBA	Crs	Cr/Pr	Gest.	Nacer	Dest.	Leche	Final	C.E.	Altura	E.G.D.	E.G.C.	A.O.B.	% G.I.	% C.M.	Terneza (S.A.M.)				
																CAST 2959	GAST UoG	CAPN 316	CAPN 4751	
	Año	Rds	CRIA PROP	DEP Prec	DEP Prec	DEP Prec	DEP Prec	DEP Prec	DEP Prec	DEP Prec	DEP Prec	DEP Prec	DEP Prec	DEP Prec	DEP Prec					
BARRYMOR 9944 DON CARLOS 12 9181 P: ALGUIL 1213 TRAVELER-T/E/I- M: MOROMAR 9181 ELEGIDO 5 7435	768862	28	273	-0.1	-0.5	+5.7	-1.2	+6.4	+1.1	+1.1	+0.1	+0.3	-2.7	0.0	-0.6					
BARRYMOR 9954 TANQUETA 5 8185 P: BARRYMOR 9796 CREDITO 4 9007 M: MOROMAR 79 SECURITY WEST 57	780236	61	273		+1.1	+10.0	-4.8	+18.5	+1.8	+0.1	+0.1	+0.1	+1.1	0.0	-0.4					
BARRYMOR 9962 DON CARLOS 24 8487 P: ALGUIL 1213 TRAVELER-T/E/I- M: MOROMAR 111 SECURITY TRENDSETTE	769792	88	273		+0.5	+5.9	+1.1	+9.7	+1.2	+0.5	0.0	0.0	-0.6	+0.1	-0.3					
BASIN NONE BETTER 361E P: LMAN NONE BETTER 9604 M: DOUBLE FORK 016R	707586	624	0	+0.9	-0.7	+2.7	+1.1	+3.6	+0.6	+1.6	-0.3	0.0	+0.1	+0.1	+0.6	++	++	--	+-	
BASIN RAINMAKER 4L23 P: BASIN RAINMAKER 654X M: BASIN HEATHER BLOOM 801Z	754526	73	0	-0.8	-0.2	-2.0	+3.6	+0.8	+0.4	+2.4	+0.4	+1.1	-0.2	+0.1	-0.9					
BASIN RAINMAKER 654X P: BASIN RAINMAKER D S 380U M: BASIN BARDOLERE 423U	682992	935	18346	+0.8	-0.6	-0.8	+7.9	+5.1	+0.5	+1.0	+0.2	+0.3	-0.5	-0.1	-0.6					
BASIN RAINMAKER 814Z P: BASIN RAINMAKER D S 380U M: BASIN PAMELLA 676X	726106	474	0	-1.1	+0.1	+4.1	+5.6	+15.2	+1.2	+2.1	-0.1	-0.5	+1.1	-0.1	+0.6	++	++	+-	+-	
BASIN SENSATION 702E P: GARDENS SENSATION 039 S1 M: STEVENSON ELEMRERE 538C	711973	141	0	-0.8	+0.4	-0.3	-2.6	+9.2	+0.5	+1.9	-0.1	-0.8	-0.4	0.0	+0.7					
BECKTON 5241 P: WEP SUPER LARK 367 M: BKT ROMTAYNE 6	686326	14	1860	+0.2	-1.2	-3.2	-1.2													
BECKTON HALFMANNHUSTLER R588 P: BECKTON HUSTLER CN J102 M: BECKTON VERNICE F513 CL	798522	20	0	-0.5	-0.4	+1.1	0.0		+0.2	+2.1										
BEI BELTZAK 623 HEADLINER P: O C C HEADLINER 661H M: BEI BELTZAK BELTZAK 552 LADY EX	731269	29	826		+0.1	+4.2	+1.1	+11.0	+0.6	+1.8										
BEI BELTZAK 631 LIDERAZGO P: O C C HEADLINER 661H M: BEI BELTZAK 554 EXTRA-T/E-	737742	37	826		-0.9	+5.8	+1.1	+7.9	+0.5	-0.4										
BEI BELTZAK 645 LIDERAZGO P: O C C HEADLINER 661H M: BEI BELTZAK 568 KRUGGER	767111	19	826		+0.1	+2.5	+0.2	+6.1	+0.5	+1.0										
BEI BELTZAK 647 ENZITO P: CURA 4271 EXTRA CLASSIC OCC 661 M: BEI BELTZAK 590 MIS LIDERAZGO	767112	24	826		+0.3	+8.1	-0.4	+11.6	+0.9	+1.3										
BEI BELTZAK 649 LIDERAZGO P: O C C HEADLINER 661H M: BEI BELTZAK BELTZAK 552 LADY EX	767113	42	826		+0.4	+5.8	+1.1	+10.9	+1.7	+2.3										
BEI BELTZAK EMZITO MCH P: CURA 4271 EXTRA CLASSIC OCC 661 M: BEI BELTZAK 590 MIS LIDERAZGO	766728	45	826		+0.3	+5.6	-0.4	+8.6	+0.8	+1.2										
BEI BELTZAK GRANLIDER P: O C C HEADLINER 661H M: BEI BELTZAK 554 EXTRA-T/E-	760498	19	826		-0.8	+5.3	+1.1	+5.7	+0.2	0.0										
DEP PROMEDIO DE TOROS PADRES ACTUALES				-0.7	+0.1	+5.2	+0.9	+16.1	+1.1	+1.7	+0.2	+0.2	+0.5	0.0	-0.1					

Resumen de Padres Angus 2015

Nombre	HBA	Crs	Cr/Pr	Gest.	Nacer	Dest.	Leche	Final	C.E.	Altura	E.G.D.	E.G.C.	A.O.B.	% G.I.	% C.M.	Terneza (S.A.M.)			
																CAST	CAST	CAPN	CAPN
	Año	Rds	CRIA	DEP	DEP	DEP	DEP	DEP	DEP	DEP	DEP	DEP	DEP	DEP	DEP	2959	UoG	316	4751
			PROP	Prec	Prec	Prec	Prec	Prec	Prec	Prec	Prec	Prec	Prec	Prec	Prec				
BEI BELTZAK LIDERAZGO P: O C C HEADLINER 661H M:BEI BELTZAK 568 KRUGGER	766685	160	826		-1.1	-1.4	+0.2	+3.8	+0.8	+0.7									
	2007	2	826		0.85	0.85	0.27	0.84	0.85	0.85									
BELCHA 180 P BUENO 45 P: BELCHA 23 PINTA BUENO M:BELCHA 45 17 MICK	784964	10	2345	0.0	+1.7	+3.2	0.0	+4.5		+0.8	0.0	0.0	+0.1	0.0	+0.1				
	2010	2	2345	0.61	0.75	0.57	0.38	0.46		0.75	0.30	0.32	0.30	0.30	0.30				
BELCHA 23 PINTA BUENO P: TRES MARIAS 4955 SACARIAS-T/E- M:BELCHA 3 POLITA	733427	666	2345	+0.6	+1.0	+4.6	-4.6	+9.2	+0.5	+1.8	+0.1	0.0	-1.9	-0.3	-0.4	++	++	--	++
	2002	5	21909	0.95	0.99	0.98	0.94	0.95	0.96	0.99	0.98	0.98	0.98	0.98	0.98				
BELCHA 90 CANDIDATO 2X15 P: RITO 2X15 OF RITA 8Z22 EXP M:PIEDRITA 208 BAR PAYMA	781366	17	2345	+0.1	+0.4	+7.2	+7.5	+23.3	+0.2	+2.6									
	2009	1	2345	0.70	0.79	0.64	0.40	0.50	0.56	0.79									
BENJAMIN 1025 LIDER WIDE-T/E- P: O C C HEADLINER 661H M:BLACK PRINCESS 9490 LASS	739793	152	2301		+0.7	+10.2	+0.3	+16.9	+1.0	+2.1	+0.2	+0.2	+1.5	0.0	+0.2	++	++	--	+-
	2004	1	45		0.85	0.85	0.71	0.78	0.76	0.85	0.85	0.85	0.85	0.85	0.85				
BENJAMIN 1073 BUSHWACKER PLAINS-T/ P: B C C BUSHWACKER 41-93 M: BENJAMIN 594 G PLAINS SACARIAS-	744750	166	2301	+0.4	+0.4	+7.1	+3.1	+10.2	+0.7	+1.5	+0.2	+0.4	-0.4	0.0	-0.1	++	++	+-	++
	2004	1	45	0.69	0.85	0.85	0.67	0.79	0.85	0.85	0.85	0.85	0.85	0.85	0.85				
BENJAMIN 1097 BUSHWACKER KRUG-T/E- P: B C C BUSHWACKER 41-93 M: SANFER LILA 780	744754	66	2301	+0.3	-0.1	+5.2	+6.0	+12.4	+1.3	+1.7	+0.4	+0.5	+0.4	0.0	-0.4				
	2004	1	2469	0.59	0.85	0.84	0.41	0.75	0.85	0.85	0.58	0.67	0.52	0.53	0.55				
BENJAMIN 1161 GRID MAKER WIDE P: G A R GRID MAKER M: BENJAMIN 520 WIDESPREAD TIME	753211	123	2301	+0.5	-0.4	+19.9	-9.5	+26.1	+1.7	+2.4	0.0	+0.2	+0.2	0.0	0.0	++	++	--	++
	2004	1	2301	0.79	0.85	0.85	0.76	0.77	0.85	0.85	0.85	0.85	0.85	0.85	0.85				
BENJAMIN 1181 BUSHWACKER LIDER P: B C C BUSHWACKER 41-93 M: CURA 4213 START OCC 661	742794	11	2301	-0.3	+0.4	+10.0	+4.9	+23.9	+1.8	+2.5	-0.3	-0.6	+10.0	0.0					
	2004	1	2843	0.74	0.80	0.63	0.40	0.43	0.74	0.79	0.70	0.72	0.69	0.69					
BENJAMIN 1205 FULLBACK ESTON-T/E- P: RITO 9FB3 OF 5H11 FULLBACK M: RUBETA 3185 CAROLA-T/E-	747059	38	2301	-0.2	+1.0	+4.4	+1.2	+23.0	+1.1	+2.0	+0.6	+0.5	+3.1	0.0	0.0	+-	+-	--	+-
	2004	1	45	0.60	0.85	0.77	0.55	0.55	0.78	0.85	0.83	0.84	0.83	0.83	0.83				
BENJAMIN 1311 FLASH MAXIMUM P: BENJAMIN 773 FULLBACK DAKOTA-T/ M: PRIMAVERA GLORIOSA 1 9220	746247	262	2301	-0.5	-0.7	+3.7	+5.9	+8.9	+1.5	+1.3	+0.2	+0.1	+1.4	0.0	+0.2	+-	++	+-	++
	2005	2	45	0.77	0.85	0.85	0.79	0.83	0.85	0.85	0.85	0.85	0.85	0.85	0.85				
BENJAMIN 1371 DISCOVERY TRAB.-T/E- P: O C C DISCOVERY 918D M: BENJAMIN 562 TRAVELER RITO 2100	751161	151	2301	+0.2	+0.9	+5.7	+1.3	+24.2	+0.4	+2.8	+0.4	+0.6	-0.2	0.0	-0.9	+-	++	+-	++
	2005	2	45	0.67	0.85	0.85	0.77	0.81	0.85	0.85	0.85	0.85	0.85	0.85	0.85				
BENJAMIN 1441 HORNERO RAINM-T/E- P: TRES MARIAS 5887 HORNERO-T/E- M: BENJAMIN 802 RAINMAKER LIDER	759268	179	2301	-1.6	-0.2	+3.2	+5.7	+7.0	+0.4	+1.3	+0.2	0.0	+0.2	0.0	0.0	++	++	+-	++
	2005	3	2301	0.85	0.85	0.85	0.69	0.82	0.85	0.85	0.85	0.85	0.85	0.85	0.85				
BENJAMIN 1647 ZORZAL LIDER P: TRES MARIAS 6301 ZORZAL-T/E- M: LA LEGUA LIDER 8174 BELLE	752552	2253	2301	-2.3	+0.7	+7.8	-2.8	+15.8	+1.5	+2.2	+0.4	+0.8	+1.6	-0.1	-0.4	+-	+-	--	--
	2005	63	2301	0.98	0.99	0.99	0.94	0.98	0.99	0.99	0.99	0.99	0.99	0.99	0.99				
BENJAMIN 1629 FALU CAPONE P: BENJAMIN FALUCHO NEW DAY M: WIND 172 CAPONE RAMON	751754	298	2301	-1.7	+0.7	+17.9	-8.3	+5.8	+1.6	+1.6	+0.2	0.0	-0.6	+0.2	-0.1	++	++	--	+-
	2006	8	2301	0.88	0.97	0.95	0.75	0.88	0.96	0.97	0.94	0.94	0.93	0.94	0.93				
BENJAMIN 1791 ZORZAL KRUGE-T/E- P: TRES MARIAS 6301 ZORZAL-T/E- M: SANFER LILA 780	764943	38	2301	-0.7	+0.7	-1.2	+4.2	-2.9	+1.0	+1.0	+0.2	0.0	-2.4	-0.1	-0.4				
	2006	1	2301	0.68	0.85	0.78	0.56	0.60	0.83	0.85	0.85	0.85	0.83	0.84	0.84				
BENJAMIN 1863 FUSCA COPPER P: PRIMAVERA 9FB3-TRANSF. 9335-T/E M: BENJAMIN 784 COPPER R. KNIGHT	755701	104	2301	+2.5	-1.5	+2.8	+5.2	+10.8	+2.2	+2.7	+0.3	+0.2	+3.9	-0.1	+0.9	++	++	++	++
	2006	1	45	0.57	0.85	0.85	0.63	0.74	0.83	0.85	0.85	0.85	0.85	0.85	0.85				
DEP PROMEDIO DE TOROS PADRES ACTUALES					-0.7	+0.1	+5.2	+0.9	+16.1	+1.1	+1.7	+0.2	+0.2	+0.5	0.0	-0.1			



Resumen de Padres Angus 2015

Nombre	HBA	Crs	Cr/Pr	Gest.	Nacer	Dest.	Leche	Final	C.E.	Altura	E.G.D.	E.G.C.	A.O.B.	% G.I.	% C.M.	Terneza (S.A.M.)					
				DEP	DEP	DEP	DEP	DEP	DEP	DEP	DEP	DEP	DEP	DEP	DEP	DEP	DEP	DEP	CAST	CAPT	CAPN
	Año	Rds	CRIA	Prec	Prec	Prec	Prec	Prec	Prec	Prec	Prec	Prec	Prec	Prec	Prec	Prec	2959	UoG	316	4751	
BENJAMIN 1971 PETECO RED KNIGHT P: LA LEGUA PIRATA 8601 M:WIND 180 RED KNIGHT BOONE	766829	42	2301		-1.0	+5.1	-9.9	+11.6	+0.4	+1.4	+0.2	+0.2	+0.2	+0.1	-0.3						
	2006	1	2702		0.85	0.80	0.49	0.69	0.85	0.85	0.67	0.69	0.65	0.66	0.66						
BENJAMIN 2003 FREEDOM FRONT-T/E- P: TC FREEDOM 104 M:WIND 424 FRONTLINE MC HENRY-T/E	764954	51	2301	-0.5	+1.1	+15.9	+1.9	+31.4	+2.0	+2.3	+0.2	+0.1	-1.4	+0.1	-0.5						
	2007	1	2301	0.65	0.85	0.83	0.57	0.69	0.85	0.85	0.85	0.85	0.85	0.85	0.85						
BENJAMIN 2097 HOLLIDAY COMP-T/E- P: WEBR DOC HOLLIDAY 2N M: BENJAMIN 782 COMPADRE MARIAS	768674	31	2301		-1.2	+6.3	+1.9	+26.6	+0.9	+2.2	-0.5	-0.2	+1.5	-0.1	+1.2						
	2007	1	2301		0.85	0.75	0.40	0.58	0.78	0.85	0.70	0.71	0.69	0.69	0.69						
BENJAMIN 2149 CAPATAZ FANATICO P: BENJAMIN 1263 CANYON STRYKER-T/ M: BENJAMIN 710 FANATICO JEWLIAN	764189	141	2301	+0.3	-0.2	+4.3	-3.5	+6.8	+1.8	+1.2	+0.3	-0.1	+0.4	-0.1	+0.3	++	++	--	+-		
	2007	1	45	0.61	0.85	0.85	0.46	0.78	0.85	0.85	0.85	0.85	0.85	0.85	0.85						
BENJAMIN 2243 FALU PERFORMA P: BENJAMIN FALUCHO NEW DAY M: BENJAMIN 746 PERFORMA FACUNDO	764220	24	2301	-0.4	+0.7	+12.0	-7.4	+22.4	+1.2	+2.2	+0.3	+0.4	-1.4	-0.1	-0.7						
	2007	1	2772	0.64	0.85	0.73	0.46	0.51	0.77	0.85	0.79	0.80	0.79	0.79	0.78						
BENJAMIN 2529 CONDOR TRANSF-T/E- P: BENJAMIN 1547 ZORZAL LIDER M: MAULEON BLACKBIRD 2588 DON ALFR	776283	19	2301		-0.4	+24.8	-3.0	+41.6	+1.4	+3.2	+0.4	+0.3	+2.9	+0.1	+0.6						
	2008	1	2301		0.83	0.70	0.44	0.53	0.77	0.84	0.65	0.67	0.64	0.63	0.64						
BENJAMIN 2577 CONDOR FULLBACK-T/E- P: BENJAMIN 1547 ZORZAL LIDER M: WIND 186 FULLBACK STOCKMAN-T/E-	770722	13	2301	-1.5	+0.1	+6.3	+0.6	+12.4	+0.8	+2.0	+2.8	+3.0	+1.8	+0.1	-3.6						
	2008	1	168	0.74	0.82	0.65	0.45	0.46	0.75	0.79	0.73	0.75	0.73	0.73	0.73						
BENJAMIN 2611 CABERNET COMPADRE P: PAMPEANO 177 BLUE CUB 62 TINTO M: BENJAMIN 1180 COMPADRE SARANDI-	776297	12	2301	-0.4	+1.0	+9.0	-0.6	+19.4	+0.5	+2.1	-0.2	0.0	+2.3	0.0	+1.2						
	2008	1	2301	0.65	0.82	0.64	0.44	0.52	0.78	0.85	0.81	0.83	0.81	0.81	0.81						
BENJAMIN 2979 RAFI EXPLORER P: BENJAMIN 1441 HORNERO RAINM-T/E M: BEST 754 EXPLORER-T/E-	770963	46	2301		-1.5	+9.3	+4.1	+24.9	+0.8	+1.3	-0.4	0.0	-0.6	0.0	+0.4						
	2009	1	2301		0.85	0.79	0.34	0.58	0.83	0.85	0.75	0.77	0.74	0.75	0.74						
BENJAMIN 3011 LOOKOUT TRANF-T/E- P: B C LOOKOUT 7024 M: MAULEON BLACKBIRD 2588 DON ALFR	780882	37	2301		-1.9	+15.8	-2.1	+27.4	+0.8	+2.0	+0.5	+0.5	-1.5	-0.1	-0.3						
	2009	1	2301		0.85	0.75	0.35	0.57	0.75	0.85	0.67	0.69	0.67	0.67	0.67						
BENJAMIN 3031 N.WORTH FRONT-T/E- P: S A V NET WORTH 4200 M: WIND 424 FRONTLINE MC HENRY-T/E	779150	41	2301	-0.7	+2.9	+6.4	+2.9	+17.7	+0.7	+2.0	+0.2	-0.6	-1.5	+0.1	-0.2						
	2009	1	2301	0.62	0.85	0.79	0.45	0.62	0.83	0.85	0.81	0.82	0.81	0.80	0.81						
BENJAMIN 3037 N.WORTH FRONT-T/E- P: S A V NET WORTH 4200 M: WIND 424 FRONTLINE MC HENRY-T/E	779151	40	2301	-1.0	+0.4	+6.7	+1.3	+17.5	+1.4	+2.2	+0.3	-0.2	-0.1	0.0	-0.4						
	2009	2	2301	0.67	0.85	0.79	0.46	0.53	0.78	0.84	0.78	0.79	0.77	0.78	0.77						
BENJAMIN 3051 N.WORTH FRONT-T/E- P: S A V NET WORTH 4200 M: WIND 424 FRONTLINE MC HENRY-T/E	788870	40	2301	-1.2	-0.4	+12.0	+2.9	+26.0	+1.2	+2.4	0.0	-0.5	-0.5	+0.1	+0.3						
	2009	1	2301	0.62	0.85	0.80	0.45	0.57	0.78	0.85	0.76	0.78	0.76	0.76	0.76						
BENJAMIN 3077 APACHE PAYADOR P: BENJAMIN 1629 FALU CAPONE M: BENJAMIN 1196 PAYADOR COMPADRE	779021	114	2301	-1.7	0.0	+8.7	-6.6	+9.5	+0.4	+1.6	+0.3	+0.1	-0.8	+0.1	-0.4						
	2009	1	45	0.64	0.85	0.85	0.36	0.70	0.83	0.85	0.85	0.85	0.85	0.85	0.85						
BENJAMIN 3119 APACHE PETECO P: BENJAMIN 1629 FALU CAPONE M: BENJAMIN 1818 PETECO PIRATA	779036	16	2301	0.0	-1.0	+6.2	-3.8	+4.1	+1.0	+1.9	+0.6	+0.1	-0.8	+0.3	-0.9						
	2009	1	2993	0.62	0.80	0.62	0.32	0.43	0.75	0.80	0.76	0.77	0.75	0.75	0.75						
BENJAMIN 3261 CONDOR HORIZON P: BENJAMIN 1547 ZORZAL LIDER M: BENJAMIN 1266 HORIZON FRONTLINE	778985	21	2301	-1.4	+0.7	-3.0	+2.4	+1.3	+0.6	+2.1	-0.5	-0.5	-1.0	-0.1	+0.5						
	2009	1	2301	0.71	0.85	0.69	0.42	0.46	0.68	0.77	0.60	0.63	0.60	0.60	0.60						
BENJAMIN 3343 HORNERO FUSCA P: TRES MARIAS 5887 HORNERO-T/E- M: BENJAMIN 1670 FUSCA DISCOVERY	779447	81	2301	+0.4	-0.1	+1.0	+2.1	+2.2	+0.7	+2.5	+0.3	-0.2	+3.0	0.0	+0.9						
	2010	1	45	0.64	0.85	0.85	0.37	0.54	0.79	0.85	0.83	0.84	0.82	0.82	0.82						
DEP PROMEDIO DE TOROS PADRES ACTUALES					-0.7	+0.1	+5.2	+0.9	+16.1	+1.1	+1.7	+0.2	+0.2	+0.5	0.0	-0.1					

Resumen de Padres Angus 2015

Nombre	HBA	Crs	Cr/Pr	Gest.	Nacer	Dest.	Leche	Final	C.E.	Altura	E.G.D.	E.G.C.	A.O.B.	% G.I.	% C.M.	Terneza (S.A.M.)			
																CRIA PROP	DEP Prec	DEP Prec	DEP Prec
BENJAMIN 3353 CONDOR JUNIOR P: BENJAMIN 1547 ZORZAL LIDER M: TRES MARIAS 6060 JUNIOR 5050 ST	779451	44	2301	-1.3	-1.8	+8.9	-4.7	+21.0	+1.4	+2.3	0.0	+0.5	+0.2	-0.2	-0.3				
	2010	1	2301	0.66	0.85	0.79	0.42	0.49	0.75	0.83	0.71	0.73	0.70	0.71	0.70				
BENJAMIN 3365 CONDOR OVACION P: BENJAMIN 1547 ZORZAL LIDER M: BENJAMIN 1652 OVACION DATELINE	779457	12	2301	-1.9	+0.5	+0.6	+2.0	+8.7	+3.4	+5.3	+0.2	-0.2	+0.5	0.0	0.0				
	2010	1	2301	0.66	0.76	0.64	0.35	0.40	0.72	0.78	0.72	0.73	0.71	0.71	0.71				
BENJAMIN 3741 CONDOR GRINGO P: BENJAMIN 1547 ZORZAL LIDER M: BENJAMIN 2036 GRINGO DISCOVERY	787671	32	2301	-0.9	-0.9	+2.9	-2.6	+5.4	+0.1	+0.4	-0.8	-0.7	-0.1	-0.1	+1.3				
	2011	1	2301	0.65	0.85	0.76	0.36	0.41	0.72	0.78	0.72	0.74	0.71	0.72	0.71				
BENJAMIN 3795 COMPADRE CAÑONAZO P: WIND 241 COPPER DYNAMO-T/E- M: BENJAMIN 1508 CAÑONAZO BEBE	789214	19	2301	-0.8	+1.0	+1.8	+1.0			0.0									
	2011	1	2301	0.69	0.83	0.66	0.37			0.64									
BENJAMIN 3841 NET WORTH LIDER P: S A V NET WORTH 4200 M: BENJAMIN 2646 LIDER G. PLAINS-T/	796946	31	2301	-0.6	+0.2	+13.4	+1.1	+34.3	+0.4	+0.5	+0.5	+0.5	+6.9	+0.1	+0.4				
	2011	1	45	0.65	0.85	0.73	0.39	0.40	0.69	0.73	0.66	0.68	0.65	0.66	0.66				
BENJAMIN 4181 F. ANSWER P. BUENO-T/ P: S A V FINAL ANSWER 0035 M: BENJAMIN 1598 PINTA BUENO TRAV-	802296	16	2301		-0.1	+6.3	+3.8	+24.1	+1.9	+3.7	+0.9	+0.8	+2.3	-0.1	-1.5				
	2012	1	2301		0.83	0.68	0.42	0.44	0.74	0.79	0.74	0.75	0.73	0.74	0.73				
BENJAMIN 4186 FINAL ANSWER CONDOR P: S A V FINAL ANSWER 0035 M: BENJAMIN 2866 CONDOR MARK	799726	30	2301	-2.2	+1.2	+18.8	+1.0	+42.3	+2.4	+4.5	+1.0	+1.0	+6.3	0.0	-1.1				
	2012	1	2301	0.66	0.85	0.76	0.37	0.42	0.72	0.78	0.73	0.75	0.73	0.73	0.73				
BENJAMIN 773 FULLBACK DAKOTA-T/E- P: RITO 9FB3 OF 5H11 FULLBACK M: SANFER DE CHONA 584	731755	38	2301	+0.7	+0.9	+3.1	+8.1	+18.5	+1.6	+2.6	+0.7	+0.8	+3.0	0.0	-0.2	+-		+-	+-
	2002	1	2301	0.82	0.85	0.81	0.66	0.69	0.85	0.85	0.83	0.85	0.83	0.83	0.83				
BEST 1011 PERFORMA-T/E- P: NICHOLS PERFORMA D162 M: SURANGUS BLACKCAP 086-T/E/I-	733920	21	2276	+0.2	-0.4	+2.1	+2.4	+7.3	-0.2	+0.1				0.0					
	2003	3	2362	0.47	0.82	0.70	0.44	0.50	0.76	0.80				0.73					
BEST 1119 LIDER-T/E- P: O C C HEADLINER 661H M: SURANGUS BLACKCAP 086-T/E/I-	744688	43	2276	-0.5	+0.4	+7.7	+0.8	+36.1	+1.1	+2.5	+0.5	+0.7	-0.2	-0.1	-0.3				
	2003	2	2276	0.63	0.85	0.73	0.03	0.62	0.85	0.85	0.62	0.63	0.61	0.74	0.62				
BEST 1321 PERFORMA P: NICHOLS PERFORMA D162 M: BEST 440 STOCKMAN-T/E-	741945	10	2276	+0.1	+0.3	+4.8	+1.3	+18.8	0.0	+0.3	+0.1	-0.5	+4.4	0.0	+0.5				
	2004	1	2276	0.66	0.80	0.60	0.39	0.51	0.83	0.85	0.68	0.70	0.67	0.67	0.67				
BEST 1471 PERFORMA-T/E- P: NICHOLS PERFORMA D162 M: BLACK PRINCESS 9964 SARITA-T/E-	748696	47	2276	-0.4	+1.1	+2.7	+2.9	+11.4	+0.9	+2.2	+0.1	+0.3	-1.6	0.0	-0.9				
	2005	3	2719	0.78	0.85	0.70	0.46	0.49	0.74	0.80	0.69	0.71	0.69	0.69	0.69				
BEST 1875 HORNERO-T/E- P: TRES MARIAS 5887 HORNERO-T/E- M: BEST 876 PERFORMA-T/E-	764557	27	2276	-1.2	-0.1	+6.4	-2.4	+13.7	+1.0	+2.2	+0.1	+0.8	+0.3	+0.1	-0.6	++	++	--	++
	2007	3	29876	0.65	0.85	0.75	0.48	0.64	0.85	0.85	0.72	0.73	0.71	0.71	0.71				
BEST 1941 WIDESPREAD -T/E- P: WHITESTONE WIDESPREAD MB M: MAULEON PATRICIA 2846 DON ALF-T	766432	40	2276	-0.9	+0.9	+14.1	-2.3	+27.1	+1.1	+2.2	+0.3	+0.5	-0.1	-0.3	-0.8	++	++	+-	++
	2007	1	2301	0.70	0.85	0.80	0.56	0.62	0.80	0.85	0.80	0.81	0.79	0.79	0.79				
BEST 2211 WIDESPREAD P: RUBETA 3910 GRINGO-T/E- M: RUBETA 4421 MARIONCITA T/E	770443	18	2276	+0.2	-0.2	+5.7	+6.3	+18.1	+1.2	+2.2	+0.6	+0.5	+1.1	0.0	-0.2	++	++	+-	+-
	2008	2	2564	0.62	0.81	0.68	0.34	0.49	0.78	0.82	0.72	0.74	0.71	0.70	0.71				
BEST 2466 PAYADOR-T/E- P: TRES MARIAS 6241 PAYADOR-T/E- M: BEST 780 HEAVENLY	779255	48	2276		+0.2	+10.0	-0.9	+14.2	+0.1	+1.7	-0.3	-0.5	+1.7	+0.2	+1.0	++	++	+-	+-
	2010	1	2056		0.85	0.82	0.43	0.53	0.82	0.85	0.70	0.71	0.69	0.69	0.69				
BEST 2607 ZORZAL-T/E- P: TRES MARIAS 6301 ZORZAL-T/E- M: MAULEON MARY ELBOR 2348 DON A -	779851	12	2276		+0.6	+8.6	+0.8	+21.3	+1.3	+2.0	+0.4	+0.5	+3.5	0.0	-0.4	++	++	--	+-
	2010	1	2276		0.81	0.60	0.46	0.49	0.77	0.80	0.72	0.73	0.71	0.72	0.71				
DEP PROMEDIO DE TOROS PADRES ACTUALES				-0.7	+0.1	+5.2	+0.9	+16.1	+1.1	+1.7	+0.2	+0.2	+0.5	0.0	-0.1				

Resumen de Padres Angus 2015

Nombre	HBA	Crs	Cr/Pr	Gest.	Nacer	Dest.	Leche	Final	C.E.	Altura	E.G.D.	E.G.C.	A.O.B.	% G.I.	% C.M.	Terneza (S.A.M.)			
																CAST	CAST	CAPN	CAPN
	Año	Rds	CRIA	DEP	DEP	DEP	DEP	DEP	DEP	DEP	DEP	DEP	DEP	DEP	DEP	2959	UoG	316	4751
			PROP	Prec	Prec	Prec	Prec	Prec	Prec	Prec	Prec	Prec	Prec	Prec	Prec				
BLACK PRINCE 13243 EMBLAZON P: DDA EMBLAZON 27C M:BLACK PRINCESS 10702 ROSE-T/E-	786330	54	828	+0.5	+1.3	+3.7	+0.8	+10.6	+1.1	+1.8	-0.3	0.0	+0.7	0.0	+0.4				
	2010	2	2301	0.65	0.85	0.82	0.38	0.45	0.75	0.81	0.40	0.42	0.39	0.40	0.40				
BLACK PRINCE 13425 QUEBRANTADOR-T/ P: RUBETA 4444 QUEBRANTADOR-T/E- M:BLACK PRINCESS 10880 8710-T/E-	795180	81	828	-0.6	+0.7	+10.4	+0.5	+29.9	+1.0	+2.4	+0.4	+0.7	+0.2	-0.1	-1.0	++	++	++	++
	2011	1	29908	0.64	0.85	0.85	0.41	0.75	0.85	0.85	0.59	0.61	0.58	0.58	0.58				
BLACK PRINCE 9826 DISCOVERY P: O C C DISCOVERY 918D M:BLACK PRINCESS 8364 OLD ROSE	719367	1083	828	-0.2	+0.3	-0.9	+0.8	+6.1	+0.6	+0.9	-0.5	-0.4	-1.3	-0.1	+0.5	++	++	--	++
	2000	23	23016	0.92	0.99	0.99	0.96	0.97	0.98	0.99	0.94	0.95	0.94	0.94	0.94				
BLACK PRINCE 9971 DISCOVERY P: O C C DISCOVERY 918D M:BLACK PRINCESS 8890 ROSE-T/E-	722727	329	828	-1.1	-0.9	-2.1	+6.1	+2.1	+0.7	+0.7	-0.2	-0.3	-1.4	-0.1	+0.1	++	++	--	+-
	2000	6	23093	0.87	0.98	0.95	0.84	0.89	0.93	0.97	0.95	0.96	0.95	0.95	0.95				
BLUE RIDGE CUB 831 P: GLACIER CUB 446 M:BLUE RIDGE KIMA 134	719817	565	0	-1.0	-1.8	-1.0	+3.2	+6.3	+1.4	+0.7	-0.2	-0.2	-1.4	+0.1	-0.3	++	++	--	++
	1998	15	1478	0.94	0.99	0.98	0.94	0.95	0.97	0.99	0.97	0.97	0.97	0.95	0.97				
BLUE RIDGE VIGOR 703 P: GLACIER LOGAN 210 M:BLUE RIDGE BARBA 350	724467	16	0		-1.4	+2.1	+1.7	-1.4	+1.0	+0.7	-0.1	-0.1	-1.3	+0.1	-0.2				
	1997	1	0		0.78	0.56	0.31	0.32	0.63	0.67	0.62	0.64	0.59	0.62	0.60				
BON VIEW NEW DESIGN 878 P: B/R NEW DESING 036 M:B/R VIEW GAMMER 85	726104	39	0	-0.8	-0.1	+3.9	+9.5	+19.4	+1.0	+1.6	+0.9	+1.1	0.0	+0.1	-1.7				
	1998	12	0	0.64	0.86	0.74	0.80	0.49	0.73	0.83	0.60	0.62	0.59	0.62	0.59				
BOTOTI PICU 272 S K P: SODAK PRECISION 7408-97 M:BOTOTI PICU 111 LATINIA	742011	26	2341	-0.5	-0.8	+2.9	+1.3	+4.1	+0.1	0.0	+0.1	0.0	+0.3	0.0	+0.2	+-	--	--	++
	2004	1	2344	0.50	0.83	0.67	0.22	0.28	0.63	0.66	0.49	0.51	0.48	0.49	0.49				
BOTOTI PICU 669-T/E- P: RUBETA 3544 SACARIAS IIT/E- M:SANFER ELITA 954	784324	12	2341		+0.7	+5.1	-0.6	+18.4	+0.8	+0.2									
	2009	1	2276		0.72	0.57	0.34	0.46	0.64	0.66									
BOYD NEW DAY 8005 P: A A R NEW TREND M:S V F FOREVER LADY 57D	721173	13	0	-0.1	+0.1	+3.6	+4.5	+18.4	+0.7	+1.1	+0.6	0.0	+0.3	-0.1	-0.4				
	1998	3	0	0.63	0.78	0.59	0.38	0.44	0.73	0.72	0.48	0.50	0.47	0.48	0.47				
BOYD ON TARGET 1083 P: S A F 598 BANDO 5175 M:BOYD FOREVER LADY 7095	766658	25	0	+0.1	+0.3	+10.0	+2.6	+24.1	+0.7	+1.6	+0.8	+1.2	+1.8	-0.1	-1.0				
	2001	1	0	0.78	0.85	0.66	0.42	0.48	0.79	0.85	0.82	0.83	0.81	0.82	0.81				
BR MIDLAND P: TWIN VALLEY PRECISION E161 M:BR ROYAL LASS 7036-19	766657	11	0	-1.7	+0.1	+2.0	-5.0	+6.4	+0.5	+0.6	-0.2	-0.2	-0.7	+0.1	+0.3				
	2001	2	0	0.55	0.70	0.43	0.20	0.24	0.48	0.71	0.58	0.61	0.59	0.58	0.58				
BROWN COVENANT U7548 P: BROWN COMMITMENT S7206 M:BROWN MS MONU P7930	782626	146	0	-0.2	-1.2	+5.9	+5.3	+21.3	+1.0	+1.8	+0.3	+0.5	-0.2	-0.1	-0.7				
	2008	5	0	0.87	0.96	0.91	0.51	0.77	0.89	0.96	0.93	0.94	0.93	0.94	0.93				
BT CROSSOVER 758N P: C A FUTURE DIRECTION 5321 M:BT ROYAL PRIDE 237G	760960	10	0	+1.1	-0.6	+7.4	+3.3	+21.2	+0.5	+1.6	-0.1	-0.1	-1.4	+0.2	-0.4				
	2003	2	0	0.23	0.67	0.50	0.23	0.35	0.60	0.66	0.42	0.44	0.42	0.42	0.42				
BT RIGHT TIME 24J P: LEACHMAN RIGHT TIME M:SITZ EVERELDA ENTENSE 1905	737949	92	0	-0.9	-0.1	+7.5	-3.5	+7.6	+1.0	+2.4	+1.7	+1.6	+2.9	+0.1	-1.8				
	1999	16	0	0.86	0.93	0.88	0.71	0.77	0.89	0.93	0.77	0.79	0.74	0.73	0.74				
BUF CRK CHF 824-1658 P: BUF CRK CHIEF 092-824 M:BFLO CRK CARRIE VC473	717346	111	0	-1.9	-0.3	+8.3	-1.1	+13.7	+1.5	+1.7	-0.3	-0.6	-0.9	+0.1	+0.7				
	1988	13	0	0.85	0.95	0.92	0.83	0.83	0.92	0.94	0.86	0.86	0.85	0.86	0.85				
BUF CRK HOBO 1961 P: BUF CRK HOBO 1413 M:BUF CR CARRIE VC1174	690635	165	0	+0.3	-1.3	-0.9	-2.9	+6.0	+0.2	+1.6	-0.1	-0.1	+0.8	-0.1	+0.5				
	1989	13	0	0.78	0.95	0.92	0.80	0.77	0.91	0.94	0.63	0.64	0.77	0.63	0.67				
DEP PROMEDIO DE TOROS PADRES ACTUALES				-0.7	+0.1	+5.2	+0.9	+16.1	+1.1	+1.7	+0.2	+0.2	+0.5	0.0	-0.1				



Resumen de Padres Angus 2015

Nombre	HBA Crs		Cr/Pr	Gest.	Nacer	Dest.	Leche	Final	C.E.	Altura	E.G.D.	E.G.C.	A.O.B.	% G.I.	% C.M.	Terneza (S.A.M.)				
	Año	Rds														CRIA PROP	DEP Prec	DEP Prec	DEP Prec	DEP Prec
BUF CRK VAQUERO 1626 P: BUF CRK 27M-1255 M: BUF CRK LANA 1268	682991	585	19864	-1.4	+0.1	+8.0	-3.4	+20.9	+1.2	+2.3	0.0	+0.2	-0.1	-0.2	-0.2					
	1988	40	19864	0.97	0.99	0.98	0.98	0.96	0.98	0.98	0.74	0.75	0.75	0.73	0.74					
C C A EMBLAZON 702 P: O C C EMBLAZON 854E M: LIMESTONE BLACKCAP R128	805909	20	0	-0.8	-1.7	-6.4	-3.3	-2.1	+0.3	+0.1	+0.2	+0.2	+0.5	0.0	0.0					
	2007	1	0	0.64	0.77	0.57	0.14	0.38	0.65	0.81	0.72	0.74	0.71	0.72	0.71					
C R A BEXTOR 872 6206 608 P: B A R EXT TRAVELER 205 M: C R A LADY JAYE 608 498 S	744847	299	0	-0.2	+0.4	+7.5	+2.7	+23.1	+0.9	+3.1	+0.3	+0.4	+1.3	+0.3	-0.4	+-	+-	+-	+-	
	1998	5	0	0.90	0.98	0.96	0.90	0.89	0.89	0.97	0.96	0.96	0.95	0.96	0.95					
4L MR RAMBO R744 P: VDAR RAMBO 323 M: RL MS EXPEDITE R403	711142	122	0	-0.7	+0.2	+1.9	-4.3	+9.3	+1.2	+2.3	0.0	-0.1	-0.6	+0.2	-0.1	+-	+-	--	++	
	1997	16	17869	0.76	0.93	0.88	0.36	0.71	0.84	0.89	0.82	0.84	0.82	0.82	0.82					
CAMINO 11 TRAV 8180 CATRIEL-T/E- P: MAULEON RITO 2811 DON ALFREDO-T M: MAULEON AMANCAY 2984 D A-T/E-	740604	32	2586	-0.2	-0.5	+7.7	+3.8	+22.7	+1.0	+1.2										
	2004	3	2796	0.68	0.85	0.74	0.46	0.63	0.85	0.85										
CAMINO 233 LARK'S 42 A107 P: ARGENTICS 107 6807 P CUT-T/E- M: CAMINO 42 BRIGHT 2946 LARK'S-T/	792679	10	2796		-0.3	+5.9	+2.6	+3.5	+0.1	+0.9										
	2010	1	3063		0.69	0.56	0.21	0.33	0.58	0.67										
CAMINO 27 P OPTIMA CATRIEL-T/E- P: MAULEON RITO 2811 DON ALFREDO-T M: MAULEON ERISKAY 2448 DON ALFRED	747588	28	2586	-0.1	+0.6	+6.4	+1.7	+12.1	+1.0	+0.2	+0.2	+0.3	-0.5	0.0	-0.5					
	2004	4	2796	0.67	0.83	0.73	0.53	0.57	0.84	0.84	0.38	0.39	0.37	0.37	0.37					
CARDO AZUL 47 T8180 LIDER-T/E- P: O C C HEADLINER 661H M: MAULEON LULA 2962 D A-T/E-	742292	63	2525	-0.6	-0.3	+8.0	+0.2	+15.0	0.0	+1.5										
	2004	2	2525	0.78	0.85	0.82	0.42	0.72	0.85	0.77										
CARDO DOMINGO P: AGROMELU 2756 RAINBOW FALUCHO M: GUE-GLEN SUR VALCHETA-T/E-	780894	51	2653	-1.9	+1.1	+12.7	-0.2	+25.6	+0.4	+1.3						++	+	+-	+-	
	2009	4	30990	0.78	0.83	0.75	0.26	0.60	0.72	0.83										
CARDOSANTO 1 WESTWIND RITO P: WESTWIND RITO 8503 D J H 019 M: RUBETA 3806 DISTANCIADA	763376	29	2702		-0.6	+1.8	+4.2	+9.1	+0.6	+0.9										
	2004	1	2702		0.84	0.65	0.43	0.55	0.75	0.79										
CARDOSANTO 21 FORTUNA P: BADARSA 1219 FORTUNE G DRAGON M: BLACK PRINCESS 10362 LASS	761717	44	2702	+0.4	+0.5	+8.6	-0.6	+13.5	+1.5	+1.1										
	2007	1	2702	0.05	0.85	0.80	0.47	0.71	0.85	0.85										
CARDOSANTO 5 PERFORMA P: NICHOLS PERFORMA D162 M: BEST 928 ATALAYA	766471	53	2702		+1.0	+5.3	-1.4	+18.1	+1.1	+2.0										
	2006	1	2702		0.85	0.78	0.43	0.66	0.84	0.85										
CARDOSANTO 56 FINAL ANSWER MGN P: S A V FINAL ANSWER 0035 M: CARDOSANTO 8 BLACKBIRD MGN-T/E-	781262	20	2702		+0.1	+6.9	+0.6	+24.7	+0.8	+1.6										
	2010	1	2702		0.79	0.66	0.37	0.55	0.68	0.83										
CARMARI 166 BUSTER SKG 89J-T/E/- P: HLH BUSTER 406 803 M: RED SHODEREE ECHETA 89J	728794	85	2323	0.0	-2.1	+4.6	-4.5	+11.0	+1.2	+0.8	0.0	-0.1	+0.4	-0.1	+0.2	++	+	+-	+-	
	2001	9	2490	0.76	0.92	0.84	0.43	0.68	0.88	0.93	0.42	0.44	0.44	0.50	0.44					
CARMARI RED 211 TOBIAS 1377G P: LCHMN RED MONTANA 1377G M: LA LEGUA STRYKER 6132 LINCOLN-T	732796	10	2490	-0.7	+0.5	+15.8	-0.6	+42.9	+2.1	+3.5	+0.3	+0.4	-0.6	-0.1	-0.2					
	2002	1	2490	0.70	0.77	0.60	0.39	0.47	0.75	0.82	0.48	0.48	0.47	0.58	0.47					
CARMARI RED 793 NATIVE 606H P: DUNLOUISE RED NATIVE F207 M: CARMARI RED 606 1A Y 1BG BLUE	794295	13	2490	-1.6	-0.1	+3.6	-1.2	+1.7	+0.4	+3.5										
	2011	2	2490	0.58	0.72	0.48	0.19	0.16	0.61	0.66										
CASAMU 102 RECHIEF-T/E- P: FTF CHFLINE 6M K349 M: GURE ECHEA 1625 CHOCKTAW	643889	96	1975	-0.2	-0.1	+3.4	+1.0	+0.4	+0.2	+0.4										
	1985	3	12868	0.48	0.85	0.85	0.68	0.80	0.85	0.22										
DEP PROMEDIO DE TOROS PADRES ACTUALES				-0.7	+0.1	+5.2	+0.9	+16.1	+1.1	+1.7	+0.2	+0.2	+0.5	0.0	-0.1					

Resumen de Padres Angus 2015

Nombre	HBA	Crs	Cr/Pr	Gest.	Nacer	Dest.	Leche	Final	C.E.	Altura	E.G.D.	E.G.C.	A.O.B.	% G.I.	% C.M.	Terneza (S.A.M.)				
																CRÍA PROP	DEP Prec	DEP Prec	DEP Prec	DEP Prec
CASAMU 1202 ZP EASY CALVING -T/E- P: BIEBER EASY CALVING M: RED SSS LARKABA 489Y	697125	25	1975	-2.3	-1.2	+5.8	+2.1	+12.9	+1.2	+1.4										
	1993	2	2155	0.65	0.85	0.74	0.58	0.44	0.75	0.71										
CASAMU 2322 TREMENDO ZORZAL P: CASAMU 1208 LEADER ZAMA-T/E/I- M: CASAMU 1475 TREMENDO SOPHIE 927	709384	61	1975	+0.8	+0.6	+5.7	-4.5	+8.3	+2.1	+1.0	0.0	-0.2	-1.0	0.0	+0.1					
	1997	4	23460	0.83	0.92	0.83	0.62	0.68	0.87	0.92	0.83	0.84	0.82	0.83	0.82					
CASAMU 2516 FEDERAL MODERNO P: CASAMU 1478 NOTHUNG MODERADO M: COCHICOS MIDDY B 27	713182	396	1975	-1.5	-1.4	-2.6	-5.3	-12.0	-0.5	-1.0	-0.1	-0.2	-1.2	0.0	+0.5	++	--	--	+-	
	1998	5	2801	0.91	0.98	0.97	0.94	0.95	0.97	0.98	0.98	0.98	0.98	0.98	0.98					
CASAMU 3560 MILAGROM HELVIO P: HELV 6 1829 M 778 22 P M: CASAMU 2791 MILAGROM MIDDY 2329	724946	193	1975	-1.0	+0.7	+10.9	+0.1	+16.2	+1.3	-0.2	+0.3	+0.3	+1.5	0.0	-0.1	++	+	-	+	+-
	2001	2	2916	0.84	0.85	0.85	0.85	0.85	0.85	0.84	0.85	0.85	0.85	0.85	0.85					
CASAMU 3640 POTENCIA COPPER P: LCHMAN COPPER ROB 1204D M: CASAMU 809 514 AMANCAY 115	733483	204	1975	+1.7	+0.3	+3.7	+6.1	+12.3	+0.4	+1.0	+0.3	+0.2	+0.4	+0.1	-0.3	++	++	--	++	
	2001	4	17559	0.79	0.97	0.95	0.90	0.91	0.96	0.91	0.96	0.97	0.96	0.96	0.96					
CASAMU 3872 ZORZAL FEDERAL P: CASAMU 2516 FEDERAL MODERNO M: CASAMU 2885 ZORZALA GIFT 1683	728527	220	1975	-0.8	-1.1	+4.0	-0.8	-1.0	+0.9	+0.6	0.0	0.0	-2.1	0.0	-0.2	++	--	--	--	
	2002	1	2155	0.51	0.85	0.85	0.76	0.84	0.85	0.85	0.85	0.85	0.85	0.85	0.85					
CASAMU 4100 INTEGRO CARKAR P: CASAMU 2920 MODERADO CARAO M: CASAMU 1991 INTEGRO WALTRAUTE	730710	310	1975	-0.6	-1.7	+10.9	-10.1	+23.7	+1.8	+2.3	+0.7	+0.8	-0.5	+0.1	-1.2	++	++	++	++	
	2002	6	2801	0.90	0.98	0.96	0.92	0.93	0.96	0.90	0.97	0.97	0.97	0.97	0.97					
CASAMU 4144 DESIGNIO JEWLIAN P: EL ABRA YEWLIAN 4214 M: CASAMU 1643 DESIGNIO DEXAN 6	730727	140	1975	+0.4	-1.6	+7.9	+1.7	+6.2	+1.6	+0.6	+0.4	+0.8	-0.6	+0.2	-1.0	++	+	-	++	++
	2002	2	2801	0.78	0.85	0.85	0.83	0.84	0.85	0.81	0.85	0.85	0.85	0.85	0.85					
CASAMU 4774 BETTERAZO SCOTTISH P: EL ABRA YEWLIAN 4237 M: CASAMU 2989 BETTERAZA ERICA 78	739541	51	1975	+0.1	-3.2	-1.8	-3.7	-5.2	+0.1	-2.5	+0.1	+0.3	-9.8	0.0	-1.2	+-	+	-	+	+-
	2004	1	2936	0.60	0.85	0.76	0.36	0.50	0.84	0.78	0.74	0.75	0.73	0.72	0.73					
CASAMU 4878 JEWLIAN SOL P: EL ABRA YEWLIAN 4214 M: CASAMU 3737 SOL LARKABA 2219	741243	129	1975	-2.6	-1.3	+6.1	-4.5	+14.2	+0.7	-0.2	+0.6	+0.9	+1.2	0.0	-0.8	+-	+	-	+	+-
	2004	6	2801	0.88	0.96	0.90	0.83	0.84	0.92	0.71	0.95	0.95	0.94	0.95	0.94					
CASAMU 4920 JEWLIAN MODERNAZO P: EL ABRA YEWLIAN 4214 M: CASAMU 3977 MODERNAZA AMANCAY 2	742276	140	1975	+1.0	-2.3	-4.1	-2.0	+7.9	+2.1	-0.2	+0.3	+0.3	-0.2	+0.1	-0.3	++	++	+	+-	
	2004	2	2477	0.83	0.85	0.85	0.84	0.83	0.85	0.70	0.85	0.85	0.85	0.85	0.85					
CASAMU 5302 WITBERT JEWLIAN P: EL ABRA WITBERT 5128 M: CASAMU 3311 YEWLIAN GIFT 2619	753841	71	1975	-2.3	-1.1	+6.4	+3.7	+13.3	+1.7	+1.3	0.0	+0.4	+0.9	-0.2	+0.2	+-	++	--	+-	
	2004	2	2916	0.66	0.85	0.84	0.73	0.72	0.85	0.72	0.84	0.85	0.84	0.84	0.84					
CASAMU 5338 JEWLIAN 7U P: EL ABRA YEWLIAN 4214 M: CASAMU 1683 7U GIFT 301	745463	61	1975	-0.6	-3.2	-1.1	-0.7	+5.0	+0.4		+0.3	+0.6	-3.2	+0.1	-1.5	++	++	++	+-	
	2005	1	2801	0.77	0.85	0.81	0.65	0.72	0.85		0.85	0.85	0.85	0.85	0.85					
CASAMU 5470 JEWLIAN JEWLIAN 3905-T P: EL ABRA YEWLIAN 4214 M: EL ABRA DUCHESS RANCE 5181	751582	108	1975	+0.3	-2.0	-5.4	-3.6	-7.4	+0.2	+0.6	+0.3	+0.5	-5.0	+0.6	-1.8	++	++	+	++	
	2005	5	2276	0.68	0.94	0.88	0.62	0.79	0.89	0.91	0.87	0.88	0.86	0.87	0.86					
CASAMU 5610 YEWLIAN NOISY P: EL ABRA YEWLIAN 4214 M: CASAMU 4335 NOISY MILUNA 3167	747435	63	1975	+0.6	-1.5	-7.6	-0.1	-0.7	0.0		-0.2	-0.2	-1.3	+0.1	+0.3	++	++	+	+-	
	2005	1	2276	0.73	0.85	0.81	0.63	0.69	0.85		0.85	0.85	0.85	0.85	0.85					
CASAMU 5622 LEADER JEWLIAN P: O C C HEADLINER 661H M: CASAMU 4407 JEWLIANA LADY 2335	747441	493	1975	0.0	-0.5	+12.2	+5.5	+32.5	+0.9	+0.8	+0.5	+1.1	+3.6	0.0	-0.6	++	+	-	+-	+-
	2005	13	2801	0.93	0.98	0.97	0.90	0.94	0.96	0.92	0.97	0.98	0.97	0.97	0.97					
CASAMU 5696 ALCA ALU MODERNAZO P: CASAMU 4100 INTEGRO CARKAR M: CASAMU 3857 MODERNAZA MIDDY 281	747964	89	1975	+0.4	-1.1	+9.6	-8.6	+27.1	+1.4	+0.1	+0.6	+0.6	-0.9	-0.1	-1.2	++	+	-	++	+-
	2005	2	2801	0.83	0.85	0.85	0.75	0.79	0.85	0.66	0.85	0.85	0.85	0.85	0.85					
DEP PROMEDIO DE TOROS PADRES ACTUALES				-0.7	+0.1	+5.2	+0.9	+16.1	+1.1	+1.7	+0.2	+0.2	+0.5	0.0	-0.1					



Resumen de Padres Angus 2015

Nombre	HBA	Crs	Cr/Pr	Gest.	Nacer	Dest.	Leche	Final	C.E.	Altura	E.G.D.	E.G.C.	A.O.B.	% G.I.	% C.M.	Terneza (S.A.M.)						
				DEP	DEP	DEP	DEP	DEP	DEP	DEP	DEP	DEP	DEP	DEP	DEP	DEP	DEP	DEP	CAS2959	CAS106	CAPN316	CAPN4751
	Año	Rds	CRIA PROP	Prec	Prec	Prec	Prec	Prec	Prec	Prec	Prec	Prec	Prec	Prec	Prec	Prec						
CASAMU 6792 ALCA ALU JEWLIAN P: CASAMU 4100 INTEGRO CARKAR M: CASAMU 3743 JEWLIAN ROCIO 255	748010	80	1975 2801	+0.6 0.80	-1.0 0.85	+10.6 0.85	-10.7 0.74	+19.2 0.80	+1.8 0.85	+0.2 0.41	+0.5 0.85	+1.0 0.85	-1.1 0.85	0.0 0.85	-1.3 0.85	++	++	+	-	+	-	
CASAMU 6860 ALCA ALU SCOTTISH P: CASAMU 4100 INTEGRO CARKAR M: CASAMU 3803 SCOTTISH DANIELA 29	748044	148	1975 1478	+1.9 0.79	+0.6 0.96	+4.1 0.89	-8.2 0.70	+11.9 0.82	+1.2 0.91	+1.4 0.79	+0.1 0.93	+0.2 0.94	-3.0 0.93	+0.1 0.93	-0.7 0.93	++	++	++	++	++	++	
CASAMU 6888 ALCA ALU KRATOS P: CASAMU 4100 INTEGRO CARKAR M: CASAMU 3883 KRATA MILUNA 1395	748068	80	1975 22659	+0.1 0.81	-1.7 0.94	+3.1 0.87	-7.0 0.73	+6.6 0.76	+0.7 0.91	-0.8 0.84	+0.7 0.90	+0.6 0.91	-0.2 0.89	0.0 0.90	-1.0 0.89	++	++	++	++	++	++	
CASAMU 6966 JEWLIAN TITAN P: EL ABRA YEWLIAN 4214 M: CASAMU 2641 TITANA MILUNA 1367	750859	166	1975 2801	+0.3 0.83	-2.2 0.85	-2.0 0.85	-3.8 0.73	+1.5 0.80	+0.7 0.85	-0.8 0.76	+0.1 0.85	+0.5 0.85	-2.8 0.85	+0.4 0.85	-0.9 0.85							
CASAMU 6970 JEWLIAN ORFEO P: EL ABRA YEWLIAN 4214 M: CASAMU 3133 ORFEO SEXY 1959	750865	51	1975 2801	-0.5 0.74	-0.4 0.85	+2.7 0.77	-9.6 0.67	+16.1 0.68	+1.3 0.85	+0.7 0.66	+0.6 0.85	+0.8 0.85	-1.4 0.85	+0.1 0.85	-1.6 0.85							
CASAMU 6004 JEWLIAN LARKO P: EL ABRA YEWLIAN 4214 M: CASAMU 3761 LARKA CHINUCA 1453	750881	52	1975 2801	-0.7 0.71	-1.0 0.85	-2.7 0.71	-1.8 0.62	+4.8 0.61	+1.7 0.83	-0.1 0.18	+0.1 0.82	+0.4 0.83	-1.7 0.81	+0.3 0.82	-0.8 0.81							
CASAMU 6118 ROLLIZO NOISY P: CASAMU 3640 POTENCIA COPPER M: CASAMU 4563 NOISY GIFT 1683	755229	83	1975 2175		0.0 0.85	+3.2 0.82	+5.1 0.38	+12.3 0.52	+0.5 0.61	-0.7 0.79												
CASAMU 6148 ROLLIZO PUNZO P: CASAMU 3640 POTENCIA COPPER M: CASAMU 2725 PUNZÀ CINTHIA 1333	755242	46	1975 2175		+0.8 0.83	+7.5 0.58	+5.6 0.41	+16.4 0.47		+1.0 0.77												
CASAMU 6166 AUCAN FEDERAL P: CASAMU 4472 SEGURO CONTRERAZO M: CASAMU 4239 FEDERALA MILUNA 264	766017	16	1975 2175		-0.4 0.73	+2.4 0.39	+2.6 0.32	+6.1 0.34		+0.2 0.60												
CASAMU 6376 QUETRAL JEWLIAN P: CASAMU 4412 COPPER CONTRERAZO M: CASAMU 3717 JEWLIAN PICU 936	755134	23	1975 2801	+1.3 0.54	-2.3 0.85	-6.1 0.70	+2.7 0.53	+0.9 0.59	+0.4 0.81	-0.4 0.63	0.0 0.85	-0.2 0.85	-2.1 0.85	+0.1 0.85	-0.3 0.85							
CASAMU 6394 ALCA ALU MAZORQUERO P: CASAMU 4100 INTEGRO CARKAR M: CASAMU 3865 MAZORQUERA AMANCAY	755143	36	1975 2796	+0.3 0.55	+1.0 0.87	+4.4 0.78	-4.3 0.41	+16.1 0.67	+2.1 0.86	+0.4 0.76	+0.2 0.88	+0.2 0.89	+0.1 0.88	-0.1 0.88	-0.3 0.88							
CASAMU 6398 ROLLIZO ZORZAL P: CASAMU 3640 POTENCIA COPPER M: CASAMU 2911 ZORZALA GIFT 2361	755145	82	1975 2175		+0.9 0.85	+4.5 0.79	+3.8 0.39	+7.8 0.42		-0.9 0.72												
CASAMU 6448 JEWLIAN ROLLIZO P: EL ABRA YEWLIAN 4214 M: CASAMU 4819 ROLLIZA KAREN 3551	755166	346	1975 2801	+0.8 0.91	-2.2 0.98	+2.4 0.96	-3.9 0.83	+12.4 0.91	+0.3 0.95	+0.4 0.70	+0.5 0.96	+0.6 0.97	-2.6 0.96	+0.2 0.97	-1.6 0.96							
CASAMU 6492 ALCA ALU MODERNAZO P: CASAMU 4100 INTEGRO CARKAR M: CASAMU 3809 MODERNAZA ROCIO 263	755186	23	1975 2407	+0.3 0.59	-0.5 0.85	+13.7 0.72	-6.0 0.55	+15.6 0.61	+0.1 0.83	+0.1 0.18	0.0 0.85	+0.1 0.85	-0.3 0.85	-0.1 0.85	0.0 0.85							
CASAMU 6884 XUMEK HELVION P: CASAMU 4878 JEWLIAN SOL M: CASAMU 5399 HELVIONA LARKABA 26	762631	16	1975 2801	-1.7 0.56	-1.2 0.83	+7.0 0.51	-2.8 0.47	+14.9 0.42	-0.6 0.73		+0.4 0.74	+0.5 0.75	+2.9 0.73	0.0 0.73	-0.3 0.73							
CASAMU 6954 JEWLIAN ROLLIZO P: EL ABRA YEWLIAN 4214 M: CASAMU 5541 ROLLIZA KURUBA 2375	762647	20	1975 2801	+0.5 0.56	-0.3 0.85	+4.9 0.54	-3.4 0.54	+15.0 0.47	+1.2 0.75		+0.2 0.74	+0.4 0.76	+2.9 0.74	+0.2 0.74	-0.3 0.74							
CASAMU 7016 ALCA ALU CONCRETO P: CASAMU 4100 INTEGRO CARKAR M: CASAMU 3105 CONCRETO MIDDY 1761	762674	76	1975 3083	+1.3 0.77	-2.4 0.85	+8.3 0.81	-8.9 0.64	+19.2 0.66	+0.8 0.85	+0.9 0.73	+0.4 0.85	+0.4 0.85	+0.2 0.85	0.0 0.85	-0.6 0.85	++	+	-	+	-	++	
DEP PROMEDIO DE TOROS PADRES ACTUALES																						
				-0.7	+0.1	+5.2	+0.9	+16.1	+1.1	+1.7	+0.2	+0.2	+0.5	0.0	-0.1							



Resumen de Padres Angus 2015

Nombre	HBA	Crs	Cr/Pr	Gest.	Nacer	Dest.	Leche	Final	C.E.	Altura	E.G.D.	E.G.C.	A.O.B.	% G.I.	% C.M.	Terneza (S.A.M.)						
				DEP	DEP	DEP	DEP	DEP	DEP	DEP	DEP	DEP	DEP	DEP	DEP	DEP	DEP	DEP	CAS	CAS	CAPN	CAPN
	Año	Rds	CRIA	Prec	Prec	Prec	Prec	Prec	Prec	Prec	Prec	Prec	Prec	Prec	Prec	Prec	2959	UoG	316	4751		
CASAMU 8388 LIHUEN MODERNAZO P: CASAMU 5622 LEADER JEWLIAN M: CASAMU 4465 MODERNAZA GIFT 1215	774765	70	2801	+0.1	+0.2	+3.3	+3.1	+24.2	+1.0		0.0	+0.1	+3.8	-0.1	+1.1							
	2009	2	2301	0.79	0.85	0.85	0.39	0.76	0.85		0.85	0.85	0.85	0.85	0.85							
CASAMU 8616 LIHUEN IPORAZO P: CASAMU 5622 LEADER JEWLIAN M: CASAMU 2693 IPORAZO LARKABA 856	774667	84	2801	+0.4	-0.9	+4.4	+3.6	+20.7	+0.6	+1.2	+0.1	+0.2	+0.3	+0.1	0.0	++	++	+	-	+	-	
	2009	2	2801	0.79	0.85	0.85	0.40	0.78	0.85	0.69	0.85	0.85	0.85	0.85	0.85							
CASAMU 8682 ALULEN ROLLIZO P: CASAMU 6448 JEWLIAN ROLLIZO M: CASAMU 6585 ROLLIZA MILUNA 4095	774682	79	2801	-0.2	-0.9	-1.1	+1.0	+13.7	+0.6	+0.6	+0.3	+0.3	-2.3	+0.2	-1.3	++	++	+	-	+	+	
	2009	3	2801	0.79	0.85	0.85	0.35	0.76	0.85	0.46	0.85	0.85	0.85	0.85	0.85							
CASAMU 8602 ALULEN QUETRAL P: CASAMU 6448 JEWLIAN ROLLIZO M: CASAMU 8513 QUETRALA WALTRAUTE	774687	50	2801	+2.1	-0.1	+13.0	+1.9	+19.9	+1.3		+0.4	+0.3	+1.4	0.0	0.0	++	++	+	-	+	-	
	2009	1	2801	0.71	0.85	0.80	0.35	0.69	0.85		0.85	0.85	0.85	0.85	0.85							
CASAMU 8806 ALULEN PIGGY P: CASAMU 6448 JEWLIAN ROLLIZO M: CASAMU 6325 PIGGY WYE 2907	778092	52	2801	+0.1	-2.0	+9.5	-3.8	+14.9	+1.1	+1.2	+0.2	+0.4	+0.3	0.0	-0.2							
	2010	1	2301	0.61	0.85	0.83	0.36	0.51	0.71	0.81	0.37	0.39	0.36	0.36	0.36							
CASAMU 8896 LANANTU ROLLIZO P: CASAMU 5792 ALCA ALU JEWLIAN M: CASAMU 5891 ROLLIZA MILUNA 3099	802316	27	2801		+0.9	+16.4	-2.6	+25.5	+0.6	+2.1	0.0	-0.1	-0.2	0.0	0.0							
	2010	1	2301		0.85	0.74	0.32	0.45	0.63	0.74	0.26	0.27	0.25	0.26	0.25							
CASAMU 8982 FINAL PASTORA P: S A V FINAL ANSWER 0035 M: CASAMU 8655 XUMEKA PASTORA 5333	782512	36	2801	-2.6	-1.8	+3.5	+1.5	+15.8	+0.6		0.0	-0.4	+0.4	-0.2	+0.6	++	++	+	-	+	+	
	2010	1	2801	0.69	0.85	0.75	0.37	0.65	0.82		0.85	0.85	0.85	0.85	0.85							
CASAMU 9144 LIHUEN PIGGY P: CASAMU 5622 LEADER JEWLIAN M: CASAMU 5647 PIGGY AMANCAY 3391	785170	38	2801	+0.5	-1.9	+2.9	+4.4	+21.0	+0.6	+0.6	+0.4	+0.5	+1.3	+0.2	-0.1	++	++	-	-	-	-	
	2010	3	2801	0.63	0.85	0.77	0.38	0.67	0.82	0.54	0.85	0.85	0.85	0.85	0.85							
CASAMU 9204 LIHUEN PIGGY P: CASAMU 5622 LEADER JEWLIAN M: CASAMU 5717 PIGGY CHINUCA 3349	785186	19	2801	-1.1	-0.8	+16.7	+2.0	+36.2	+0.7		+0.3	+0.4	+1.9	-0.1	+0.1	++	++	+	-	+	-	
	2010	2	2301	0.62	0.84	0.62	0.35	0.47	0.69		0.75	0.77	0.74	0.75	0.74							
CASAMU 9304 FINAL LIHUEN P: S A V FINAL ANSWER 0035 M: CASAMU 7393 LIHUENA AMANCAY 543	796994	47	2801	-0.6	-2.1	+1.8	+3.9	+19.6	+0.8	+0.5	+0.4	+0.4	-0.9	+0.1	-0.8							
	2010	2	2801	0.76	0.85	0.79	0.37	0.69	0.85	0.64	0.85	0.85	0.85	0.85	0.85							
CASAMU 9326 LIHUEN ALONG P: CASAMU 5622 LEADER JEWLIAN M: CASAMU 7215 ALONGA ROSE 4001	785216	31	2801	-1.1	+0.3	+5.3	+1.0	+17.4	-0.1		0.0	-0.2	+1.3	0.0	+0.7	+-	+-	+	-	+	-	
	2010	1	2801	0.72	0.85	0.74	0.31	0.60	0.82		0.83	0.84	0.82	0.83	0.82							
CASAMU 9522 FINAL JEWLIAN-T/E- P: S A V FINAL ANSWER 0035 M: CASAMU 4407 JEWLIANA LADY 2335	787501	20	2801	-2.2	-1.3	+14.9	+0.4	+29.6	+2.7		0.0	0.0	-0.1	-0.1	-0.2	++	++	+	-	+	+	
	2010	2	2801	0.71	0.85	0.69	0.43	0.58	0.75		0.79	0.80	0.78	0.79	0.78							
CASAMU 9526 JEWLIAN CONCRETO-T/E- P: EL ABRA YEWLIAN 4214 M: CASAMU 3105 CONCRETO MIDDY 1761	789710	12	2801		-1.0	+3.0	-2.7															
	2010	1	2916		0.80	0.59	0.42															
CASAMU 9540 ALULEN ALCA ALU-T/E- P: CASAMU 6448 JEWLIAN ROLLIZO M: CASAMU 7663 ALCA ALU PASTORA 42	802606	82	2801		-0.9	+12.3	-1.4	+24.6														
	2011	1	2916		0.83	0.83	0.35	0.42														
CASAMU 9542 ALULEN ALCA ALU-T/E- P: CASAMU 6448 JEWLIAN ROLLIZO M: CASAMU 7663 ALCA ALU PASTORA 42	802607	48	2801		-0.6	+9.4	-1.4															
	2011	1	2916		0.82	0.73	0.35															
CASSINA OCC VASCO FULL P: O C C HEADLINER 661H M: CASSINA 53 SOÑA CHIEF DOBLE HAC	730173	29	2342	-1.3	+0.1	+6.1	-0.7	+18.0	+0.4	+2.2												
	2002	4	17869	0.70	0.80	0.71	0.41	0.58	0.81	0.86												
CENTURION HIT THE MARK 3946 P: LEACHMAN HIT THE MARK M: ROSINA ESTRELLITA 3567	762011	10	2475	-0.9	+0.4	+7.5	+2.3	+18.3	+1.8	+2.7	-0.1	-0.2	+0.7	-0.1	+0.4							
	2007	1	2475	0.70	0.73	0.57	0.35	0.43	0.70	0.77	0.69	0.70	0.68	0.68	0.68							
DEP PROMEDIO DE TOROS PADRES ACTUALES																						
					-0.7	+0.1	+5.2	+0.9	+16.1	+1.1	+1.7	+0.2	+0.2	+0.5	0.0	-0.1						

Resumen de Padres Angus 2015

Nombre	HBA	Crs	Cr/Pr	Gest.	Nacer	Dest.	Leche	Final	C.E.	Altura	E.G.D.	E.G.C.	A.O.B.	% G.I.	% C.M.	Terneza (S.A.M.)			
																CRIA	DEP	DEP	DEP
	Año	Rds	PROP	Prec	Prec	Prec	Prec	Prec	Prec	Prec	Prec	Prec	Prec	Prec	Prec	2959	UoG	316	4751
CENTURION NET WORTH 3986-T/E- P: S A V NET WORTH 4200 M:ROSINA BOMBITA 3451	768179	11	2475	-0.4	+0.4	+10.1	+2.7	+27.1	+0.7	+1.6	0.0	-0.2	-0.5	-0.1	0.0				
	2008	1	2475	0.67	0.78	0.58	0.41	0.45	0.64	0.70	0.40	0.41	0.39	0.39	0.39				
CENTURION QUEBRA 4240 CHECHO-T/E- P: RUBETA 4444 QUEBRANTADOR-T/E- M:ROSINA MISS FLOSSIE 3717-T/E-	793658	13	2475	-0.8	+0.9	+12.8	+0.1	+28.4	+0.5	+2.7	0.0	+0.2	-0.5	-0.1	-0.1				
	2011	1	2475	0.67	0.75	0.65	0.41	0.43	0.69	0.74	0.69	0.71	0.69	0.69	0.69				
CENTURION SIBILA 4174 TOBA-T/E- P: SIBILA BARDOLIER 6186 5-T/E/I- M:ROSINA BOMBITA 3451	783642	27	2475	-1.1	+1.4	+18.0	+2.3	+41.0	+2.0	+3.3	+0.8	+0.9	+3.2	-0.1	-0.6				
	2010	2	20132	0.71	0.81	0.71	0.39	0.53	0.73	0.78	0.71	0.73	0.71	0.71	0.71				
CEUTA MENOR 1 CASIMIRO CHICHA P: TRES MARIAS 6221 CASIMIRO-T/E- M:TRES MARIAS 7118 HORNERO 2450	768678	27	2851	0.0	+0.8	+6.7	+2.7	+16.7	+0.7	+1.1	+0.3	0.0	+0.5	0.0	0.0				
	2007	1	2524	0.69	0.80	0.66	0.41	0.40	0.65	0.77	0.52	0.54	0.51	0.52	0.51				
CHAMPION HILL TECUMSEH P: N BAR EMULATION EXT M:CHAMPION HILL BLACKBIRD 33	714830	462	0	-0.6	+0.3	+4.7	+3.4	+9.0	+0.1	+2.2	+0.7	+1.6	-1.2	+0.2	-1.8				
	1997	47	0	0.95	0.98	0.97	0.94	0.93	0.97	0.99	0.96	0.97	0.96	0.97	0.96				
CHAOKURU 21 UTRACAN-T/E- P: TRES MARIAS 5837 CUMELÉN-T/E- M:TRES MARIAS 5916 KATE JUNIOR-T/	736416	80	2455	+0.1	0.0	+10.5	+5.1	+3.8	+1.0	+1.7			+0.7						
	2003	1	2455	0.64	0.85	0.85	0.59	0.68	0.82	0.85			0.58						
CHAOKURU CARLONCHO 48 P: EL ABRA HAYMOUNT 4022 M:ROSINA MISS KARIN 3103	738804	104	2455	-1.1	-1.4	-7.5	+2.8	-7.6	+0.6	+0.2	-0.2	+0.3	-2.0	0.0	-0.8				
	2003	14	2600	0.77	0.94	0.85	0.57	0.60	0.86	0.87	0.50	0.52	0.49	0.49	0.49				
CHAOKURU ZORZAL 102 P: TRES MARIAS 6301 ZORZAL-T/E- M:BELLA VISTA KATE 15-T/E-	752292	12	2455	-0.5	-0.6	+10.3	+3.9	+18.3	+0.7	+1.6				+0.1					
	2006	1	2455	0.70	0.73	0.59	0.43	0.44	0.62	0.76				0.63					
CHARLES E767 NERON-T/E- P: WESTWIND RITO 8503 D J H 019 M:CHARLES D966 EUDORA 272	746858	128	143	+0.4	-0.1	+0.9	+4.3	+12.3	+0.4	+3.0	+0.4	+1.2	-1.1	0.0	-1.4	++	++	+	+ -
	2003	4	143	0.83	0.94	0.90	0.71	0.82	0.92	0.96	0.87	0.88	0.87	0.87	0.87				
CHARLES E869 CAUQUEN-T/E- P: TRES MARIAS 5887 HORNERO-T/E- M:TRES MARIAS 5314 SOÑADORA 4690	743036	78	143	+1.3	-0.8	+4.3	+0.9	+15.8	+0.9	+2.6	+1.4	+1.6	-0.6	+0.2	-2.4	++	++	--	+ -
	2004	3	143	0.79	0.85	0.84	0.59	0.73	0.85	0.85	0.85	0.85	0.85	0.85	0.85				
CHARLES F263 ALAMO 2-T/E- P: LAS LILAS 1003 TEJAS CACHAFAZ M:CHARLES E804 FORTALEZA-T/E-	757831	37	143	-0.8	-1.6	-1.8	-0.3	+10.5	+1.3	+2.7	+0.3	+0.6	+3.8	+0.1	+0.7	++	++	+	++
	2006	3	143	0.81	0.85	0.73	0.50	0.61	0.84	0.85	0.74	0.76	0.73	0.75	0.73				
CHARLES F267 SENSEI-T/E- P: BASIN SENSATION 702E M:CHARLES F096 ELECTRA-T/E-	757833	283	143	+0.1	+1.4	+6.3	-3.1	+14.9	+1.2	+2.9	-0.2	-1.0	-1.3	+0.1	+0.5				
	2006	3	143	0.85	0.85	0.85	0.86	0.85	0.85	0.85	0.85	0.85	0.85	0.85	0.85				
CHARLES F311 ALAMO 1-T/E- P: LAS LILAS 1003 TEJAS CACHAFAZ M:CHARLES E804 FORTALEZA-T/E-	757835	38	143	-0.5	-0.4	+5.3	0.0	+17.3	+1.0	+2.1	+0.2	+0.4	+3.1	0.0	+0.5				
	2007	2	143	0.62	0.85	0.76	0.39	0.65	0.85	0.85	0.70	0.71	0.69	0.70	0.69				
CHARLES F399 BAILORETO-T/E- P: S A V 5175 BANDO 1024 M:CHARLES F290 FALCONERA-T/E-	766366	20	143	-1.1	+0.6	+8.5	+0.1	+13.5	+1.2	+3.5	+0.7	+0.4	+0.5	0.0	-0.8				
	2007	3	1246	0.58	0.79	0.67	0.27	0.51	0.79	0.85	0.70	0.72	0.70	0.69	0.70				
CHARLES F437 PUBLIO-T/E- P: S A V 8180 TRAVELER 004 M:CHARLES F364 IVONNA 768	766366	10	143	-1.8	+0.6	+14.5	+3.8	+25.0	+1.5	+3.5	+0.6	+0.9	+3.9	0.0	-0.8				
	2008	2	143	0.64	0.77	0.62	0.44	0.51	0.76	0.84	0.72	0.73	0.70	0.72	0.71				
CHARLES F439 CAYO-T/E- P: S A V 8180 TRAVELER 004 M:CHARLES F364 IVONNA 768	766367	31	143	-1.9	+0.9	+14.8	+2.3	+27.6	+1.9	+3.5	+0.5	+0.6	+0.1	+0.1	-0.5				
	2008	2	143	0.73	0.85	0.74	0.42	0.62	0.82	0.85	0.85	0.85	0.84	0.85	0.84				
CHARLES F561 BLAS-T/E- P: S A V DUKE 6313 M:CHARLES F472 DAKOTA 2	771514	76	143	+1.3	+1.0	+3.9	+1.0	+12.7	+0.1	+1.8	0.0	-0.2	+0.6	-0.1	+0.5				
	2008	3	143	0.75	0.85	0.80	0.36	0.68	0.82	0.85	0.74	0.76	0.73	0.73	0.73				
DEP PROMEDIO DE TOROS PADRES ACTUALES				-0.7	+0.1	+5.2	+0.9	+16.1	+1.1	+1.7	+0.2	+0.2	+0.5	0.0	-0.1				



Resumen de Padres Angus 2015

Nombre	HBA	Crs	Cr/Pr	Gest.	Nacer	Dest.	Leche	Final	C.E.	Altura	E.G.D.	E.G.C.	A.O.B.	% G.I.	% C.M.	Terneza (S.A.M.)				
				DEP	DEP	DEP	DEP	DEP	DEP	DEP	DEP	DEP	DEP	DEP	DEP	DEP	DEP	DEP	CAST	GAST
	Año	Rds	CRIA	Prec	Prec	Prec	Prec	Prec	Prec	Prec	Prec	Prec	Prec	Prec	Prec	Prec	2959	UoG	316	4751
CHARLES F567 PUFF-T/E- P: S A V HEAVY HITTER 6347 M:CHARLES E844 CALANDRIA-T/E-	771557	175	143	-1.2	+2.5	+11.7	-2.1	+21.3	+1.6	+4.1	-0.3	+0.5	+0.5	0.0	+0.3					
	2008	4	143	0.90	0.95	0.91	0.47	0.84	0.92	0.96	0.89	0.90	0.89	0.89	0.89					
CHARLES F655 EARL-T/E- P: S A V DUKE 6313 M:CHARLES F580 IVONA 770	778237	51	143	+0.6	+1.2	+10.1	+3.2	+18.5	+1.9	+2.8	+0.1	+0.1	-1.5	+0.2	-0.5					
	2009	3	143	0.69	0.85	0.79	0.35	0.67	0.85	0.85	0.84	0.85	0.83	0.84	0.83					
CHARLES F737 RADAR 20 P: S A V 004 RADAR 6537 M:CHARLES F282 DOLLY 15	772705	152	143	-2.5	+0.5	+9.4	+3.5	+16.7	+0.8	+2.6	+0.3	+0.1	-0.5	-0.2	-0.3					
	2009	3	1246	0.85	0.85	0.85	0.34	0.77	0.85	0.85	0.85	0.85	0.85	0.85	0.85					
CHARLES F757 BANZAI-T/E- P: CHARLES F257 SENSEI-T/E- M:CHARLES F516 FORTALEZA 2-T/E-	777762	14	143	+0.1	+0.2	+7.8	0.0	+21.9	+0.9	+2.2	+0.4	-0.4	+0.4	-0.1	+0.4					
	2009	2	2168	0.74	0.80	0.62	0.35	0.51	0.76	0.84	0.73	0.74	0.72	0.72	0.72					
CHARLES F779 SENSEI 3 P: CHARLES F257 SENSEI-T/E- M:CHARLES E804 FORTALEZA-T/E-	773021	10	143	-0.4	-0.2	+9.5	-1.9													
	2009	1	2545	0.72	0.77	0.59	0.36													
CHARLES F985 FUNDADOR 2 P: PIRAY 177 FUNDADOR-T/E- M:CHARLES F096 ELECTRA-T/E-	781018	12	143	-0.2	+1.1	+8.6	-2.7	+15.3	-0.2	+3.0	-0.2	-0.4	-1.8	+0.1	+0.1					
	2010	3	143	0.67	0.81	0.63	0.40	0.53	0.82	0.85	0.76	0.78	0.76	0.75	0.76					
CHIVILANGUS 170 GARANTE RECOV P: SANTA SERGIA GENDARME TRAVELLER M:CHIVILANGUS 3 CARLA MARCELO REC	739336	1319	2346	-1.4	-0.4	-1.1	+1.6	+2.7	+1.8	+0.7	+0.5	-0.2	+0.6	0.0	-0.1	++	++	+	-	++
	2003	60	26037	0.96	0.99	0.99	0.89	0.96	0.98	0.99	0.96	0.96	0.95	0.96	0.95					
CHIVILANGUS 262-189-2-80 P: ERRE TE PRINCE TOP M:CHIVILANGUS 189 S CAP BOLD RAIN	753088	30	2346	-0.7	+1.1	+0.7	+0.4	+6.3	+0.9	+1.9										
	2006	1	2346	0.64	0.82	0.75	0.37	0.64	0.81	0.85										
CHIVILANGUS 300 FACON 105 YEWLIAN P: SANFER PERFORMA 941 M:CHIVILANGUS JEWLIAN 3905 RECOVE	754642	72	2346	+2.0	+0.2	+6.5	-0.3	-0.1	+1.5	+2.1										
	2006	1	2346	0.73	0.85	0.85	0.55	0.72	0.84	0.85										
CHIVILANGUS 304 FACON 117 16REC P: SANFER PERFORMA 941 M:CHIVILANGUS RECOVERY PATTON ENT	754644	43	2346	+1.5	+0.9	+11.4	-2.9	+15.0	+1.1	+2.0	-0.1	-0.3	-0.4	0.0	+0.2					
	2006	2	2346	0.68	0.85	0.79	0.44	0.62	0.81	0.85	0.52	0.54	0.51	0.51	0.51					
CHIVILANGUS 494 NETWOR 3 92-T/E- P: S A V NET WORTH 4200 M:CHIVILANGUS 3 CARLA MARCELO REC	777042	48	2346	-0.7	+0.7	+5.3	+1.2	+10.0	+0.5	+1.4										
	2008	2	2346	0.65	0.85	0.79	0.42	0.56	0.83	0.85										
CHIVILANGUS 542 ZORZAL 285 CAMERUN P: TRES MARIAS 6301 ZORZAL-T/E- M:CHIVILANGUS CAMERUN 51 WHAM MON	774392	16	2346	-0.9	+0.7	+9.1	+0.1	+20.7	+0.3	+2.2										
	2009	1	2346	0.65	0.77	0.66	0.40	0.43	0.79	0.80										
CHIVILANGUS 634 CREDITO 231 HAYMOU P: STRATUM 1333 CREDITO DISCOVERY- M:CHIVILANGUS 231 JEWLIAM WHAM M	781185	11	2346	-0.1	+0.3	+10.6	-0.7	+19.5	+1.3	+1.7										
	2010	1	2346	0.65	0.78	0.61	0.39	0.43	0.73	0.79										
CIBUS 003 GAVILAN SAC 3230 P: TRES MARIAS 4955 SACARIAS-T/E- M:RUBETA MANUELITA 3230 RITO 278-	726870	51	2469	+1.0	+0.5	+13.9	-6.5	+15.8	+1.3	+1.6										
	2001	1	2469	0.62	0.85	0.83	0.51	0.74	0.85	0.85										
CIBUS 045 AKILES FORT P: BADARSA 1219 FORTUNE G DRAGON M:TRES MARIAS 5124 FOUNDER BANDO-	748819	55	2469	-0.2	-0.1	+7.3	+4.3	+14.2	+2.0	+0.9	+0.8	+1.7	-6.1	+0.2	-2.5					
	2005	1	2469	0.05	0.85	0.82	0.51	0.74	0.83	0.85	0.61	0.62	0.61	0.61	0.61					
CIBUS 047 PROXIMO CAN 172 P: SURANGUS CANEJO 0157-T/E/I- M:DON GUITO 172 CONCRETA-T/E-	745607	53	2469	-0.1	+0.4	+4.5	+2.2	+19.7	+1.1	+1.1										
	2005	1	2469	0.47	0.85	0.80	0.31	0.68	0.71	0.85										
CIBUS 049 MIGUEL WRD 050-T/E- P: WHITESTONE WIDESPREAD MB M:SURANGUS BLACKCAP 050-T/E/I-	745824	52	2469		-0.7	+3.3	+7.0	+12.5	+0.9	+1.2	-0.4	-0.8	+4.1	0.0	+1.0					
	2005	1	2469		0.85	0.80	0.50	0.71	0.73	0.85	0.68	0.69	0.69	0.68	0.68					
DEP PROMEDIO DE TOROS PADRES ACTUALES				-0.7	+0.1	+5.2	+0.9	+16.1	+1.1	+1.7	+0.2	+0.2	+0.5	0.0	-0.1					

Resumen de Padres Angus 2015

Nombre	HBA	Crs	Cr/Pr	Gest.	Nacer	Dest.	Leche	Final	C.E.	Altura	E.G.D.	E.G.C.	A.O.B.	% G.I.	% C.M.	Terneza (S.A.M.)			
																CRIA PROP	DEP Prec	DEP Prec	DEP Prec
CIBUS 096 FIRULAIS-PER-5124-T/E- P: NICHOLS PERFORMA D162 M:TRES MARIAS 5124 FOUNDER BANDO-	763284	46	2469	-0.4	-0.1	+9.5	+3.0	+17.3	+0.6	+1.7	+1.3	+2.7	+2.3	+0.2	-2.8				
	2007	1	2469	0.59	0.85	0.76	0.40	0.63	0.82	0.85	0.64	0.66	0.64	0.61	0.64				
CIBUS 107 RANQUEL HIT 3592-T/E- P: LEACHMAN HIT THE MARK M:RUBETA 3592 KATIE-T/E-	763286	29	2469		+0.3	+7.9	-0.6	+13.5	0.0	+1.4	+0.3	+0.8	-3.8	-0.2	-0.9				
	2007	1	2469		0.85	0.72	0.43	0.54	0.77	0.85	0.67	0.68	0.66	0.67	0.66				
CIBUS 169 BOMBAZO ZORC 3561-T/E- P: TRES MARIAS 6301 ZORZAL-T/E- M:RUBETA 3561 BOMBA-T/E-	777889	14	2469		+0.8	+3.1	+0.1	+14.0	+1.0	+2.6				+0.1					
	2009	1	2469		0.82	0.82	0.43	0.54	0.76	0.85				0.70					
CIBUS 171 VIKINGO TRA 3230-T/E- P: S A V 8180 TRAVELER 004 M:RUBETA MANUELITA 3230 RITO 278-	786869	16	2469		+1.0	+13.8	-1.8	+20.9	+1.6	+2.7				+0.1					
	2009	1	2469		0.75	0.65	0.44	0.56	0.84	0.85				0.69					
CIBUS 173 ABETO -EXALT- 172 P: G A R EXALTATION 3144 M:DON GUITO 172 CONCRETA-T/E-	788128	19	2469	-0.8	-0.5	+1.3	+0.6	+15.4	+0.6	+1.6	-0.4	-0.3	+2.5	-0.1	+1.1				
	2009	1	2469	0.53	0.82	0.66	0.24	0.53	0.76	0.85	0.47	0.49	0.45	0.55	0.45				
CIBUS 183 ABEJAN -1230-1056- P: MARILAUCE 1230 CREDITO FORTUNE M:MARILAUCE 1056 HORNERO POWER PL	774448	20	2469	-0.1	-0.3	+7.9	+0.2	+20.2	+0.9	+2.0									
	2009	1	2469	0.54	0.80	0.62	0.23	0.51	0.59	0.85									
CIBUS 191 MALBEC -ABE-15883 P: CIBUS 077 ABELARDO- LID-6972- M:MOON 15883 HIGH BURBUJA	774450	11	2469		-0.1	+11.9	-0.3	+15.0	+0.2	+1.6	+0.2	+0.4	-0.5	-0.2	0.0				
	2009	1	2469		0.76	0.57	0.26	0.44	0.52	0.83	0.53	0.55	0.52	0.52	0.52				
CIRO S 2488 CARDIEL 1498 QUILLEN P: CIRO S 1498 QUILLEN LALEGUA M:CIRO S 1637 QUILLEN 1106 QUEBRA	773928	30	1860	+1.8	+0.4	+10.2	+3.1	+20.1											
	2009	1	1860	0.68	0.85	0.73	0.34	0.37											
CIRO S 2642 KANSAS 1700 FIGARO P: CIRO S 1700 MONTANA 1377G RINGO M:CIRO S 1963 FIGARO 1490 TRAFUL	781050	11	1860	0.0	+0.7	+3.2	+0.3	+11.7	+0.7	-0.2									
	2010	1	1860	0.61	0.70	0.48	0.31	0.35	0.70	0.74									
CIRO S 2656 DOCTANA QUEBRACHO P: CIRO S 2158 WEBR DOC 2N MONTANA M:CIRO S 1671 QUEBRACHO 5839 STA	783728	11	1860	-0.7	+0.1	+2.4	+0.7	+14.8	+1.2	-0.3									
	2010	1	1860	0.57	0.71	0.50	0.26	0.32	0.70	0.74									
CIRO S 2836 ROCKY 927 NAHUEL P: RAB ROCK 129H 250 M:CIRO S 2289 NAHUEL 1186 CARDIEL	791729	30	1860	+0.8	+0.5	-1.6	+4.4												
	2011	1	1860	0.55	0.84	0.72	0.32												
CIRO S 2864 JACARANDA 1976 FIGARO P: CIRO S 1976 QUEBRACHO 5839 EL 9 M:CIRO S 1963 FIGARO 1490 TRAFUL	792726	38	1860	+0.3	+1.6	+4.1	+2.9												
	2011	1	1860	0.61	0.85	0.88	0.27												
CIRO'S 1022 CHOCTAWCHIEF 373 LICO P: CHOCTAW CHIEF 373 M:CIRO'S 0373 PBC 3554 LICODYN	711503	174	1860	-1.5	+0.1	+1.7	+5.1	-1.5	+0.6	+0.8	0.0	+0.1	+0.4	+0.1	+0.2	++	++	--	--
	1998	4	1860	0.84	0.95	0.90	0.63	0.76	0.89	0.91	0.40	0.42	0.39	0.46	0.39				
CIRO'S 1024 CHOCTAWCHIEF 373 LICOD P: CHOCTAW CHIEF 373 M:CIRO'S 0373 PBC 3554 LICODYN	711504	24	1860	+0.1	+0.5	+6.3	+5.0	+1.3		+0.2									
	1998	1	1860	0.12	0.79	0.66	0.44	0.38		0.24									
CIRO'S 1106 QUILLEN-T/E- P: LCHMAN COPPER ROB 1204D M:CIRO'S 321 OUBAAS	715438	182	1860	+0.1	+0.4	-3.4	+3.9	-6.4	+0.9	-0.2	-0.2	-0.2	+1.6	+0.1	+0.8	++	++	+ -	++
	1999	3	1860	0.85	0.85	0.85	0.81	0.76	0.85	0.85	0.59	0.59	0.57	0.58	0.57				
CIRO'S 1112 G MARIAS LICODYN-T/E- P: GLACIER MARIAS 548 M:CIRO'S 353 PBC 3554 LICODYN	715439	54	1860	-0.2	-1.0	+0.9	+2.0	+2.7	+1.0	+0.8	-0.2	-0.5	+0.1	-0.2	+0.8				
	1999	8	2238	0.80	0.91	0.82	0.65	0.71	0.88	0.93	0.63	0.64	0.62	0.63	0.62				
CIRO'S 1186 T/E NAHUEL P: DON PANCHO 53 BARTOLOME -T/E- M:CIRO'S 589 LICODYN HIGH LITE	717196	344	1860	+0.6	0.0	+2.6	+7.2	+5.6	+1.4	+1.4	-0.1	-0.2	-1.7	0.0	+0.1	++	++	+ -	++
	1999	4	17869	0.90	0.97	0.95	0.76	0.84	0.94	0.93	0.86	0.87	0.85	0.86	0.85				
DEP PROMEDIO DE TOROS PADRES ACTUALES				-0.7	+0.1	+5.2	+0.9	+16.1	+1.1	+1.7	+0.2	+0.2	+0.5	0.0	-0.1				



Resumen de Padres Angus 2015

Nombre	HBA	Crs	Cr/Pr	Gest.	Nacer	Dest.	Leche	Final	C.E.	Altura	E.G.D.	E.G.C.	A.O.B.	% G.I.	% C.M.	Terneza (S.A.M.)				
				DEP	DEP	DEP	DEP	DEP	DEP	DEP	DEP	DEP	DEP	DEP	DEP	DEP	DEP	DEP	CAST 2959	CAST UoG
	Año	Rds	CRIA PROP	Prec	Prec	Prec	Prec	Prec	Prec	Prec	Prec	Prec	Prec	Prec	Prec					
CIRO'S 1464 CRISTOBAL P: RAB ROCK 129H 250 M:CIRO'S 1031 PBC H3554	729947	81	1860	-0.1	-0.3	+0.4	+1.7	-7.5	-0.2	+0.5							+ -	+ -	- -	+ -
CIRO'S 1498 QUILLEN LALEGUA P: CIRO'S 1106 QUILLEN-T/E- M:CIRO'S 883 LALEGUA VAQUERO ROCK	730939	216	1860	+1.2	+0.2	+9.7	-0.1	+24.4	+0.9	+0.3							++	++	+ -	+ -
CIRO'S 1700 MONTANA 1377G RINGO P: LCHMN RED MONTANA 1377G M:CIRO'S 1037 RINGO ROCKY	740817	187	1860	-0.5	0.0	+5.6	-0.4	+14.3	+1.7	+2.5							- -	- -	++	++
CIRO'S 1922 MONTANA 1377G LICODYN- P: LCHMN RED MONTANA 1377G M:CIRO'S 589 LICODYN HIGH LITE	757380	11	1860	-1.1	+0.3	+4.8	+2.4	+15.3												
CIRO'S 1976 QUEBRACHO 5839 EL 960 P: TRES MARIAS 5839 QUEBRACHO-T/E- M:CIRO'S 1367 950PBC BARTOLOME	754071	64	1860	-0.4	+0.5	+9.4	+4.8	+25.2	+0.8	-0.1	+0.1	+0.2	+1.1	-0.1	-0.1					
CIRO'S 1984 ROSENDO 161 QUEBRACHO P: LUQUENSE 161 GLACIER MAMBO M:CIRO'S QUEBRACHO EL 960	754074	83	1860	+0.8	+0.4	+0.3	+10.2	+5.9	-0.1	+0.2							++	++	- -	+ -
CIRO'S 2010 CARDIEL 1498 ROCKY P: CIRO'S 1498 QUILLEN LALEGUA M:CIRO'S 853 ROCKY YERITO	756614	27	1860	+1.8	+0.2	+9.4	-0.3	+18.3	+1.2	+0.9										
CIRO'S 2048 FIGARO 1490 QUEBRACHO P: CIRO'S 1490 ORFEO YEROVIA M:CIRO'S 1341 QUEBRACHO MILAGRO	756632	32	1860	+0.7	+0.3	+4.4	+1.5	+10.6	0.0											
CIRO'S 2156 WEBR DOC 2N ORFEO-T/E- P: WEBR DOC HOLLIDAY 2N M:CIRO'S 1635 1064 STRYKER	769501	33	1860	+1.0	+0.3	+6.7	-1.1	+19.7	+1.5	+1.7										
CIRO'S 2158 WEBR DOC 2N MONTANA-T/ P: WEBR DOC HOLLIDAY 2N M:CIRO'S 1707 MONTANA 1377G LICOD	769553	40	1860	-0.4	+0.5	+7.2	+1.8	+26.9	+1.0	+1.6										
CIRO'S 2318 QUEBRACHO 5839 EL 640 P: TRES MARIAS 5839 QUEBRACHO-T/E- M:CIRO'S 1019 640 HIGH LITE	772012	10	1860	-1.1	+0.7	+4.9	-2.6	+18.0	+0.8											
CIRO'S 2470 QUEBRANTADOR 4444 QUEB P: RUBETA 4444 QUEBRANTADOR-T/E- M:CIRO'S 1549 QUEBRACHO TRAFUL	779103	50	1860	-0.3	+0.4	+6.1	-0.8	+18.4		-0.9										
CIRO'S 2478 QUEBRANTADOR 4444 QUEB P: RUBETA 4444 QUEBRANTADOR-T/E- M:CIRO'S 1477 QUEBRACHO LICODYN	779104	42	1860	+0.7	+0.6	+9.4	+2.0	+20.7	+0.8	+0.1										
CIRO'S 2590 KANSAS 1700 TRUENO P: CIRO'S 1700 MONTANA 1377G RINGO M:CIRO'S 1017 640 CHIEF LINE	775427	63	1860	+0.4	-0.1	+5.9	+0.3	+14.2	+0.7	+0.6										
CIRO'S 2644 QUEBRACHO 5839 BRIGAD P: TRES MARIAS 5839 QUEBRACHO-T/E- M:CIRO'S 1831 BRIGADIER 565 QUEBR	796885	56	1860	-0.4	+0.8	+6.8	-3.6	+18.5	+0.8	+1.5										
CIRO'S 2690 QUEBRACHO 5839 ORIENTA P: TRES MARIAS 5839 QUEBRACHO-T/E- M:CIRO'S 1723 ORIENTAL 33 BARTOLO	783744	24	1860	+0.5	+0.8	-0.1	-0.4	+7.8	+1.0	-0.2										
CIRO'S 640 LINE CANYON LICODYN P: CIRO'S 184 LICORICE DYNAMO 327 M:AGROMELU 1077 CHOCTAW LINE CANY	691229	66	1860	+1.7	+0.6	+6.2	+1.7	+5.3	+0.2	+0.1							++	+ -	- -	+ -
DEP PROMEDIO DE TOROS PADRES ACTUALES				-0.7	+0.1	+5.2	+0.9	+16.1	+1.1	+1.7	+0.2	+0.2	+0.5	0.0	-0.1					

Resumen de Padres Angus 2015

Nombre	HBA	Crs	Cr/Pr	Gest.	Nacer	Dest.	Leche	Final	C.E.	Altura	E.G.D.	E.G.C.	A.O.B.	% G.I.	% C.M.	Terneza (S.A.M.)				
																CRIA PROP	DEP Prec	DEP Prec	DEP Prec	DEP Prec
CIRO'S 926 TRAFUL P: DON PANCHO 53 BARTOLOME -T/E- M:CIRO'S 589 LICODYN HIGH LITE	710187	237	1860	+0.7	+0.1	+5.1	-1.5	+16.5	+0.2	+1.3	-0.6	-0.9	-0.3	-0.2	+1.3		++	++	--	--
CLAYMORE CLASICO 8-T/E- P: LA LEGUA VALIENTE 7615-T/E- M:CLAYMORE LADY DAISY TOO	757541	46	1773		+0.2	+1.4	-0.9	+7.4	+0.7	+0.7	0.0	-0.2	-0.4	0.0	+0.1					
CLAYMORE JUNIOR 2 P: ALSTON JUNIOR 3 M:CLAYMORE LADY HOPE 2	741219	10	1773	+0.3	+0.6	-0.3	+2.5	-1.3	0.0	-0.5	0.0	-0.1	+0.3	0.0	+0.4					
CLAYMORE RESERO 2 P: SANTA SERGIA RESERO SOLIDO 1693 M:CLAYMORE LADY DIONNE	764691	24	1773		+0.7	-0.2	+0.8													
CLAYMORE RESERO 5 P: SANTA SERGIA RESERO SOLIDO 1693 M:CLAYMORE LADY ROLLER 3	766369	18	1773		0.0	+8.2	+2.2													
CLENI APERO 413 SARGENTO P: CLENI PORTAZO 253 BRIGADIER M:CLENI PORTAZO 264 APERO	768337	119	1830	-0.8	-0.1	+5.4	-0.3	+15.2	+1.0	+0.7	-0.4	-0.4	0.0	0.0	+0.7					
CLENI PORTAZO 263 BRIGADIER P: PASTORIZA 565 BRIGADIER-T/E- M:CLENI CASSOU 198 PORTAZO 14	743891	649	1830	-0.3	+0.9	+6.8	-0.6	+23.7	+2.1	+1.6	0.0	0.0	-2.4	+0.3	-0.4	++	++	--	--	
CLM NET WORTH 0362-T/E/1 P: S A V NET WORTH 4200 M:S A V BLACKCAP MAY 5503	779136	39	2549	-0.2	+0.7	+8.0	-0.4	+32.1	+0.6	+2.2										
COEMBOTA 323 ALCON P: TRES MARIAS 5887 HORNERO-T/E- M:COEMBOTA 248 RULAR	739179	60	2075		+1.3	+6.4	-1.9	+12.2												
COLE CREEK CEDAR RIDGE 1V P: COLE CREEK BLACK CEDAR 46P M:COLE CREEK CLOVANADA 49S	803362	39	0	-0.7	-1.3	-0.8	0.0	+4.5	+0.4	-0.2										
COLEMAN REGIS 904 P: S A V FINAL ANSWER 0035 M:COLEMAN DONNA 714	790653	291	0	-2.6	-0.8	+10.8	+0.5	+29.7	+0.8	+1.4	+0.8	+0.1	+1.0	0.0	-0.7					
CONNELLY ANSWER 71 P: S A V FINAL ANSWER 0035 M:EURO REEKA OF CONANGA 3539	782624	140	0	-2.5	0.0	+6.1	+6.9	+16.8	+0.9	+1.3	+0.2	+0.1	+0.6	-0.1	-0.2					
CONNELLY CONFIDENCE 0100 P: CONNEALY TOBIN M:BECKA GALA OF CONANGA 8281	811809	52	0	-1.1	-1.1	+0.8	0.0													
CONNELLY CONSENSUS 7229 P: CONNEALY CONSENSUS M:BLUE LILLY OF CONANGA 16	808112	22	0		0.0	+14.3	0.0	+24.8	+0.2	+1.1	-0.1	-0.1	-0.7	0.0	-0.2					
CONNELLY EARNAN 076E P: CONNEALY CONSENSUS M:BRAZILIA OF CONANGA 3991 839A	805096	36	0	-0.1	+0.9	+11.2	0.0	+15.1	+1.2	+1.5	-1.2	-0.2	-0.1	+0.3	+1.5					
CONNELLY FRONTLINE P: CONNEALY DATELINE M:PLEASANT PILL OF CONANGA	715056	126	0	-1.2	+0.1	+7.5	+3.8	+20.9	+2.0	+1.4	-0.7	-0.9	-1.2	+0.1	+1.0					
CONNELLY MENTOR 7374 P: G A R RETAIL PRODUCT M:EXECUTA OF CONANGA 939	782627	54	0	-1.3	+0.1	+11.4	+1.1	+25.1	+0.6	+2.7	+0.4	+0.3	+0.4	0.0	-0.4					
DEP PROMEDIO DE TOROS PADRES ACTUALES				-0.7	+0.1	+5.2	+0.9	+16.1	+1.1	+1.7	+0.2	+0.2	+0.5	0.0	-0.1					



Resumen de Padres Angus 2015

Nombre	HBA	Crs	Cr/Pr	Gest.	Nacer	Dest.	Leche	Final	C.E.	Altura	E.G.D.	E.G.C.	A.O.B.	% G.I.	% C.M.	Terneza (S.A.M.)				
				DEP	DEP	DEP	DEP	DEP	DEP	DEP	DEP	DEP	DEP	DEP	DEP	DEP	DEP	DEP	CAST	CAPT
	Año	Rds	CRRIA PROP	Prec	Prec	Prec	Prec	Prec	Prec	Prec	Prec	Prec	Prec	Prec	Prec	Prec	2959	UoG	316	4751
CONNELY RIGHT ANSWER 746 P: S A V FINAL ANSWER 0035 M:HAPPY DELL OF CONANGA 262	782104	13	0	-1.5	-0.4	+12.8	+0.5													
CONNELY STIMULUS 8419 P: H A POWER ALLIANCE 1025 M:BLACK CRESA OF CONANGA 5332	779119	46	0	-0.3	+0.7	+9.4	+0.3	+22.0	+1.8	+2.2	+0.1	+0.3	+0.3	0.0	-0.1					
CONNELY THUNDER P: BALDRIDGE KABOOM K243 KCF M:PARKA OF CONANGA 241	781387	88	0	-1.9	-1.2	+1.9	+4.0	+13.2	+0.4	+1.1	+0.2	+0.4	+0.4	-0.1	-0.5					
COSTA GRANDE 226 C HORNERO 323 STO P: COEMBOTA 323 ALCON M:COSTA GRANDE KCARYL STOCKMA 365	767080	17	2322		+1.1															
CURA 4271 EXTRA CLASSIC OCC 661H P: O C C HEADLINER 661H M:CURA 3919 CASSU EXTRA CLASSIC	724586	92	697	+0.2	+0.5	+5.4	-0.8	+17.2	+1.6	+1.8	+1.2	+0.9	+2.8	+0.1	-1.0	++	++	--	+-	
CURA 4294 RAINMAKER RITO REVOLT W2 P: RITO 707 OF IDEAL 3407 7075 M:CURA 3454 LAURO RAINMAKER	725503	662	697	-0.3	+0.3	+3.3	+4.2	+13.5	+1.3	+0.9	0.0	0.0	+1.3	0.0	+0.4	+-	+-	+-	++	
CURA 4619 EXT RAINMAKER 654X P: BASIN RAINMAKER 654X M:CURA 3883 RAINMAKER EXT	735164	108	697	+2.8	-0.5	-3.4	+6.7	+2.4	+0.5	0.0	-0.7	-1.0	-1.0	-0.2	+1.3	+-	+-	+-	++	
CURA 4638 JUNIOR P: TRES MARIAS 5181 JUNIOR-T/E- M:CURA 3939	735170	26	697	+0.1	0.0	+8.3	+1.6	+16.0	+0.7	+2.0										
CURA 4925 CLASSIC HEADLINER-T/E- P: O C C HEADLINER 661H M:CURA 3919 CASSU EXTRA CLASSIC	746740	1428	697	-0.6	+0.7	+8.0	+1.9	+20.2	+1.6	+1.8	0.0	0.0	+1.9	0.0	+0.7					
CURA 6014 RAINMAKER 661H ENZO P: CURA 4271 EXTRA CLASSIC OCC 661 M:CURA 3903 COMBINATION RAINMAKER	759049	40	697	+0.5	+0.5	+5.5	+1.2	+8.2	+1.3	+2.2	+0.2	+0.1	0.0	0.0	-0.2					
CURA 6404 LIDER 661H CLASSIC 4925 P: CURA 4925 CLASSIC HEADLINER-T/E M:CURA SIBILA YETA HEADLINER 661	760777	36	697	-0.4	-0.4	+4.7	+3.9	+9.4	+1.3	+1.0	+0.1	+0.2	+0.4	-0.1	-0.2					
CURA 6454 LIDER 661H 029 JAUER P: JAUER ANCHOR 029 7004 M:CURA 4313 VAQUERO 661H OCC	771487	34	697	+0.2	-0.2	-0.1	+4.0	+8.3	+0.3	-0.6	+0.1	+0.4	+0.8	0.0	-0.1					
CURA 6055 LIDER BT CROSSOVER-T/E- P: BT CROSSOVER 758N M:CURA YETA EXT HEADLINER 661H	789493	11	697	+1.3	-0.1	+10.7	+2.1	+21.6	+0.3	+1.3										
CUYIN 1844 MANDRAKE P: ARVAL 602 FINNIAN-T/E- M:CUYIN 1545 PINTO	741138	110	1292	+4.0	+1.4	+8.1	-3.0	+22.9	+1.5											
CUYIN 2092 IMPACTO P: AGROMELU 2494 CITATION BOOM-T/E M:CUYIN 1319 RAINBOW	754047	56	1292	+1.0	+0.5	+12.0	+1.8	+22.4	+1.1							++	++	--	--	
CUYIN 2778 FELPUDO P: AGROMELU 3804 FELPUDO-T/E- M:CUYIN 2363 IMPACTO	806188	12	3089	-0.6	-0.6	+6.0	0.0	+13.8	+1.4	+1.5	-0.1	-0.2	-1.5	0.0	-0.1					
D H D TRAVELER 6807 P: Q A S TRAVELER 23-4 M:BEMINDFUL MAID D H D 0807	689580	566	0	+0.3	-0.6	+2.5	+1.7	+9.4	+0.5	+1.5	+0.6	+0.7	-0.8	+0.1	-1.2					
DEP PROMEDIO DE TOROS PADRES ACTUALES				-0.7	+0.1	+5.2	+0.9	+16.1	+1.1	+1.7	+0.2	+0.2	+0.5	0.0	-0.1					

Resumen de Padres Angus 2015

Nombre	HBA	Crs	Cr/Pr	Gest.	Nacer	Dest.	Leche	Final	C.E.	Altura	E.G.D.	E.G.C.	A.O.B.	% G.I.	% C.M.	Terneza (S.A.M.)			
																CAST 2959	CAST UoG	CAPN 316	CAPN 4751
	Año	Rds	CRIA PROP	DEP Prec	DEP Prec	DEP Prec	DEP Prec	DEP Prec	DEP Prec	DEP Prec	DEP Prec	DEP Prec	DEP Prec	DEP Prec	DEP Prec				
DAKOTA POUNDMAKER 2217 P: CORVALLIS POUNDMAKER 36 73 M:BLACKBIRDS LADY 533	659851	53	622	-0.2	+0.1	+1.6	-0.5	-2.0	0.0	-0.9									
DARK TRES T BRIGADIER 2455-T/E- P: PASTORIZA 565 BRIGADIER-T/E- M:DARK TRES T GRAN VICTORIA 1372-	779122	16	2095 2301	-0.9	+0.2	+6.6	-1.4	+15.4	+1.4	+1.8	+0.8	+0.9	-1.2	+0.1	-1.7	++	++	+ -	+ -
DARK TRES T QUEBRANTADOR 2406 P: RUBETA 4444 QUEBRANTADOR-T/E- M:BENJAMIN 1088 COMPADRE MR.BEEF	771516	18	2095 828	-0.5	+0.7	+7.4	-0.7	+33.5	+1.2	+0.9	+0.2	+0.2	-0.5	0.0	-0.4	++	++	+ -	++
DARK TRES T QUEBRANTADOR 2539 P: RUBETA 4444 QUEBRANTADOR-T/E- M:BENJAMIN 1088 COMPADRE MR.BEEF	783660	26	2095 2301		+2.0	+13.5	-0.7	+36.4	+0.4	+1.9	-0.1	-0.1	+2.6	0.0	+0.7	++	++	- -	- -
DARK TRES T ROSENDO 2166-T/E- P: LUQUENSE 161 GLACIER MAMBO M:DARK TRES T CECILIA 692	766136	40	2095 31544	+0.5	-0.5	+4.2	+5.4	+20.0	+1.2	+2.2	-0.1	+0.3	+0.2	-0.1	0.0	++	++	- -	- -
DARK TRES T SACARIAS 1695 P: TRES MARIAS 4955 SACARIAS-T/E- M:DARK TRES T PRIDE 897	741927	18	2095 2095	+0.6	+0.3	+4.3	-1.9	+12.7	+0.2	+1.0	+1.5	+1.8	+0.1	+0.5	-1.7	++	++	+ -	++
DARK TRES T SACARIAS 1771 P: RUBETA 3544 SACARIAS IIT/E- M:DARK TRES T QUEEN 1081-T/E-	748134	38	2095 2469	-0.1	+0.4	+12.4	+1.6	+18.1	+1.1	+1.5	+0.1	+0.3		+0.1					
DARK TRES T ZORZAL 2086 P: TRES MARIAS 6301 ZORZAL-T/E- M:DARK TRES T AMALITA 1376-T/E-	758212	16	2095 2564	-0.5	-0.2	+1.2	-0.3	+7.2	+0.3	0.0	0.0	0.0	-0.3	0.0	-0.2				
DDA EMBRAZON 27C P: O C C EMBLAZON 854E M:D D A MELISA 824	763493	673	0 0	+0.2	+0.5	+5.1	0.0	+9.4	+0.7	+1.0	0.0	-0.2	-0.2	0.0	+0.4				
DDA FAHREN 6Z P: FAHREN OF WYE OMF 5830 M:D D A ZELDA 791	775624	12	0 0	-1.1	-0.4	+11.3	-1.2	+18.3	+0.7	+0.6	0.0	0.0	+1.2	+0.1	+0.2				
DOBLEHACHE 105 CARDENAL P: LA SEGUNDA 9474 DEFINIDO M:DOBLEHACHE 56 PAULINA-T/E-	727820	123	2117 2117	-1.1	-0.3	-4.0	-3.4	+0.8	+0.7	+0.3	-0.3	-0.3	+0.8	+0.1	+0.9	+ -	+ -	- -	+ -
DOBLEHACHE 111 RELAMPAGO P: LA SEGUNDA 9474 DEFINIDO M:DOBLEHACHE 58 PETRONA-T/E-	730904	57	2117 2438	+0.5	-0.4	+1.5	-1.3	-0.2	0.0	+0.8	-0.2	0.0	+0.4	0.0	+0.4				
DOBLEHACHE 293 BIGUA-T/E- P: GUE GLEN REGALON M:DOBLEHACHE 82 ESTRELLA	774759	369	2117 2117	-1.0	-0.1	-3.7	+5.2	+10.1	-0.1	0.0	-0.4	-0.2	-0.8	+0.1	+0.4	+ -	+ -	+ -	++
DOBLEHACHE 33 ORIENTAL-T/E- P: RED FLYING K DYNAMO 6Y M:BUF CRK LASS 1973	706965	607	2117 2117	-0.1	+1.0	+4.0	+0.7	+7.2	+1.7	+1.8	+0.1	-0.2	+0.5	0.0	+0.5	++	++	+ -	++
DOBLEHACHE 61 FIGURON-T/E- P: BB 373 CHOCTAW 6205 M:DOBLE HACHE 4 PERLA	714730	146	2117 2117	0.0	-1.4	-2.6	+5.0	-7.1	+0.5	-0.6	-0.4	-0.6	0.0	-0.1	+1.0				
DON CLAUDIO 2-T/E- P: TRES MARIAS 5839 QUEBRACHO-T/E- M:DOS EME 236 DONOSA	778298	24	2721 2301	-0.1	+0.4	+12.4	-1.6	+4.9	+1.3	+1.1	+0.2	+0.1	+2.1	-0.1	+0.5				
DON FLORENCIO 397 PAPA VIEJO-T/E- P: STRATUM 1333 CREDITO DISCOVERY- M:TRES MARIAS 5084 FORTUNE EXT-T/	782968	10	2648 3147	-1.0	-0.2	+1.2	+2.1	+12.2	+0.1	+0.4	+0.3	-0.1	+0.1	+0.1	0.0				
DEP PROMEDIO DE TOROS PADRES ACTUALES				-0.7	+0.1	+5.2	+0.9	+16.1	+1.1	+1.7	+0.2	+0.2	+0.5	0.0	-0.1				



Resumen de Padres Angus 2015

Nombre	HBA Crs		Cr/Pr CRIA PROP	Gest. DEP Prec	Nacer DEP Prec	Dest. DEP Prec	Leche DEP Prec	Final DEP Prec	C.E. DEP Prec	Altura DEP Prec	E.G.D. DEP Prec	E.G.C. DEP Prec	A.O.B. DEP Prec	% G.I. DEP Prec	% C.M. DEP Prec	Terneza (S.A.M.)			
	Año	Rds														CAST 2959	CAST UoG	CAPN 316	CAPN 4751
DON GINO 114 MATRA INDEPENDENT 8 P: MATRA INDEPENDENT 8 M:ARCO MAGGIE 6569	757856	11	2500	+0.5	-0.2	+26.0	+2.9		+0.6	+0.7				0.0					
	2006	1	2500	0.52	0.78	0.49	0.31		0.70	0.78				0.45					
DON GINO 128 COPPER ROB 1204D P: LCHMAN COPPER ROB 1204D M:ARCO MAGGIE 6289	760644	19	2500	+0.6	-0.8	-0.1	+2.7	+1.8	+0.3	+0.8	+0.3	+0.2	-2.6	-0.2	-1.2				
	2007	1	2500	0.66	0.80	0.69	0.54	0.51	0.81	0.85	0.70	0.71	0.76	0.77	0.72				
DON GINO 158 DON GINO 80 RESPLANDO P: DON GINO 80 ARCO RESPLANDOR 668 M:ARRANQUE 114R-T/E/I-	766237	67	2500	-0.5	-1.1	+1.4	+1.7	+2.8	-0.2	-0.2	0.0	+0.2	-0.9	0.0	-0.2				
	2008	3	2500	0.66	0.85	0.77	0.47	0.53	0.80	0.84	0.65	0.67	0.64	0.75	0.65				
DON GINO 162 DON GINO 48 HAYMOUNT P: DON GINO 48 EL ABRA HAYMOUNT 40 M:ARCO MAGGIE 6273	766477	12	2500	+0.5	-0.9	+3.7	+1.7	+7.7	+0.7	+0.8	0.0	0.0	+0.3	0.0	0.0				
	2008	1	2500	0.55	0.75	0.44	0.34	0.22	0.58	0.63	0.32	0.33	0.30	0.62	0.31				
DON GINO 172 DON GINO 80 RESPLANDO P: DON GINO 80 ARCO RESPLANDOR 668 M:DON GINO 59 YAPAYU 1599 NONE BE	767209	53	2500	-0.8	-1.4	+1.5	-3.8	+4.4	+0.1	+1.2	0.0	0.0	+0.6	-0.1	+0.3				
	2008	2	2500	0.67	0.85	0.80	0.44	0.57	0.75	0.82	0.61	0.63	0.60	0.61	0.60				
DON GINO 174 DON GINO 80 RESPLAND P: DON GINO 80 ARCO RESPLANDOR 668 M:ARCO MAGGIE 6289	767210	25	2500	-0.2	-1.3	-2.3	-1.5	+2.0	+0.4	+0.3									
	2008	1	2500	0.61	0.79	0.59	0.28	0.43	0.52	0.66									
DON GINO 176 DON GINO 80 RESPLAND P: DON GINO 80 ARCO RESPLANDOR 668 M:ARCO TOPSY 6217	767211	37	2500	-0.6	-1.3	-4.2	-1.3	+2.0	+0.5	+0.4									
	2008	1	2500	0.58	0.82	0.62	0.29	0.47	0.76	0.85									
DON GINO 300 DON GINO 48 HAYMOUNT P: DON GINO 48 EL ABRA HAYMOUNT 40 M:DON GINO 25 EL ABRA HAYMOUNT 40	782339	22	2500	-0.2	-1.4	+0.7	+1.4	+1.0	+0.2	+0.2									
	2010	1	2500	0.57	0.71	0.67	0.28	0.54	0.69	0.79									
DON GINO 302 DON GINO DESPLANDOR P: DON GINO 158 DON GINO 80 RESPLA M:DON GINO 145 DON GINO 48 HAYMOU	782582	46	2500	-0.7	-1.8	-0.1	+2.7	-2.2	0.0	-0.5									
	2010	1	2500	0.66	0.85	0.73	0.24	0.35	0.66	0.81									
DON GINO 314 DON GINO 158 RESPLAND P: DON GINO 158 DON GINO 80 RESPLA M:DON GINO 5 RETORNO	782344	38	2500	+0.1	-0.7	+10.1	+1.6	+11.4	-0.7	+0.8	-0.1	0.0	-0.6	+0.1	-0.1				
	2010	1	2500	0.63	0.82	0.70	0.36	0.56	0.73	0.82	0.50	0.52	0.49	0.53	0.49				
DON GINO 318 DON GINO 114 MATRA IN P: DON GINO 114 MATRA INDEPENDENT M:DON GINO 55 ABRA HAYMONUNT 4022	782345	36	2500	+0.6	-1.3	+4.0	+3.8	+16.2	0.0	+1.3	+0.1	+0.1	-0.7	-0.1	-0.3				
	2010	1	2500	0.65	0.81	0.64	0.28	0.47	0.72	0.82	0.47	0.49	0.46	0.46	0.46				
DON GINO 336 114 MATRA INDEPENDEN P: DON GINO 114 MATRA INDEPENDENT M:EL ABRA DUCHESS ETTIE 6453	782354	19	2500	+0.9	+0.6	+14.7	+1.7	+26.2	+0.7	+0.1				-0.1					
	2010	1	2500	0.51	0.77	0.22	0.17	0.11	0.69	0.79				0.60					
DON GINO 466 DON GINO 172 RESPLAN P: DON GINO 172 DON GINO 80 RESPLA M:ARCO JEMIMA 6179	791218	28	2500	-0.2	-0.4	+6.7	-4.3	+11.5	+0.8	+1.3	0.0	0.0	+2.5	0.0	+0.2				
	2011	1	2500	0.60	0.80	0.55	0.26	0.28	0.64	0.69	0.58	0.60	0.57	0.57	0.57				
DON GINO 48 EL ABRA HAYMOUNT 4022 P: EL ABRA HAYMOUNT 4022 M:ARCO TOPSY 6465	746918	26	2500	-0.2	-1.0	+3.3	+1.5	+2.8	+0.8	+1.0	+0.1	0.0	-0.6	0.0	0.0				
	2005	1	2500	0.65	0.83	0.75	0.59	0.59	0.82	0.85	0.65	0.66	0.74	0.71	0.68				
DON GINO 490 JEWLIAN 4372 PRINCE P: EL ABRA JEWLIAN 4372 M:EL ABRA EMPRESS EULALIA 6376	799347	22	2500	+0.5	-2.1	0.0	-3.0		+1.1	+0.9	-0.3	-0.1	-3.2	0.0	+0.3				
	2012	1	2500	0.61	0.79	0.64	0.29		0.69	0.73	0.60	0.62	0.58	0.61	0.59				
DON GINO 84 EL ABRA HAYMOUNT 4022 P: EL ABRA HAYMOUNT 4022 M:GUAICOS 411-T/E-	753704	22	2500	-1.0	-0.9	-1.1	-2.5	-0.8	+0.7	+0.1	0.0	0.0	-2.3	0.0	-0.4				
	2006	1	2500	0.58	0.80	0.72	0.48	0.45	0.77	0.82	0.72	0.74	0.71	0.72	0.71				
DON JOSE 1025 INDOCUMENTADO-T/E- P: DON JOSE 280 FINAL WEST 6234 M:DON JOSE 266 QUEBRACHO 335	795248	14	2444	-0.9	+0.2	+9.4	+2.2	+33.4	+1.5	+0.6	+2.1	+2.1	+8.1	+0.5	-2.4				
	2011	1	2444	0.64	0.81	0.65	0.31	0.41	0.72	0.77	0.68	0.70	0.67	0.68	0.68				
DEP PROMEDIO DE TOROS PADRES ACTUALES				-0.7	+0.1	+5.2	+0.9	+16.1	+1.1	+1.7	+0.2	+0.2	+0.5	0.0	-0.1				



Resumen de Padres Angus 2015

Nombre	HBA	CrS	Cr/Pr	Gest.	Nacer	Dest.	Leche	Final	C.E.	Altura	E.G.D.	E.G.C.	A.O.B.	% G.I.	% C.M.	Terneza (S.A.M.)			
				DEP Prec	DEP Prec	DEP Prec	DEP Prec	DEP Prec	DEP Prec	DEP Prec	DEP Prec	DEP Prec	DEP Prec	DEP Prec	DEP Prec	DEP Prec	CAST 2959	CAST UoG	CAPN 316
DON MIGUEL JUJENO ANSWER 1815 P: S A V FINAL ANSWER 0035 M: DON MIGUEL VINE TILCARA 1544	777663	12	1407	-1.0	-1.4	+5.8	+2.7	+13.0	+1.2	-0.6	+0.5	+0.4	+1.4	+0.1	-0.3				
	2008	2	1407	0.74	0.81	0.64	0.40	0.49	0.73	0.84	0.65	0.66	0.64	0.78	0.65				
DON MIGUEL LINGOTE 1977 RADAR P: S A V 004 RADAR 6537 M: DON MIGUEL KHAN CUSCUTA 1652	776200	39	1407	-1.9	0.0	+6.3	+4.3	+20.6	+1.0	+3.5	+2.0	+2.1	-0.2	+0.4	-3.3				
	2009	1	1407	0.78	0.85	0.78	0.40	0.52	0.78	0.85	0.80	0.82	0.80	0.80	0.80				
DON MIGUEL MAGNIFICO 1971 F.ANSW P: S A V FINAL ANSWER 0035 M: DON MIGUEL RUANDA 1626 ZORZAL	775016	13	1407	-1.4	-0.2	+8.6	+2.7	+20.2	+1.7	+1.3	0.0	+0.1	+2.8	0.0	+0.8				
	2009	2	2503	0.66	0.81	0.65	0.39	0.53	0.80	0.85	0.81	0.83	0.81	0.81	0.81				
DON MIGUEL MATEADOR 1805 ZORZAL P: TRES MARIAS 6301 ZORZAL-T/E- M: DON MIGUEL LADY GINNY 1328 BENG	770764	34	1407	-1.1	-0.7	+12.9	-0.4	+25.5	-0.3	+2.1				+0.1					
	2008	1	2843	0.81	0.85	0.76	0.41	0.40	0.72	0.76				0.69					
DON MIGUEL TRIGUILLO 2221 ZORZAL P: TRES MARIAS 6301 ZORZAL-T/E- M: DON MIGUEL CANDIDA 1024 LESTER	789891	10	1407	-0.7	+1.2	-0.1	-0.4	+8.0	+0.7	+2.4				0.0					
	2011	1	1407	0.67	0.80	0.58	0.41	0.42	0.74	0.77				0.71					
DON NESTOR 7 IMBATIBLE 8943 P: BASIN NONE BETTER 361E M: MOROMAR 8943 Z PINE 8-T/E/I-	742098	15	2545	+0.9	+0.5	+3.6	+0.6	+7.1	+0.2	+1.1	-0.1	0.0	+2.4	-0.2	+0.9				
	2004	2	2545	0.62	0.80	0.63	0.33	0.48	0.74	0.83	0.66	0.68	0.65	0.66	0.65				
DON OSCAR 4 ZORZAL 1097-T/E- P: TRES MARIAS 6301 ZORZAL-T/E- M: PEYMA 1097-CAMILA 8180 -T/E-	756125	101	2736		+1.7	+4.0	+2.0	+21.8	+0.9	+3.3									
	2006	1	2736		0.85	0.85	0.44	0.79	0.85	0.85									
DON OSCAR 7 HIT THE MARK 6754-T/E- P: LEACHMAN HIT THE MARK M: TRES MARIAS 6754 FALUCHO 5990	766715	35	2736	-1.2	-0.6	+3.6	-0.8	+10.3	+0.6	+2.8	-0.1	0.0	0.0	0.0	+0.3				
	2008	1	2736	0.64	0.85	0.72	0.41	0.61	0.81	0.85	0.69	0.70	0.68	0.68	0.68				
DON OSCAR 8 HIT THE MARK 6754-T/E- P: LEACHMAN HIT THE MARK M: TRES MARIAS 6754 FALUCHO 5990	766716	58	2736	-1.2	-0.3	+7.4	-0.8	+15.5	+0.9	+2.9	+0.2	0.0	-0.4	-0.1	-0.1				
	2008	1	2736	0.65	0.85	0.81	0.41	0.72	0.85	0.85	0.69	0.70	0.68	0.68	0.68				
DON OSCAR 9 HIT THE MARK 6754-T/E- P: LEACHMAN HIT THE MARK M: TRES MARIAS 6754 FALUCHO 5990	766717	24	2736	-1.1	-0.7	+7.6	-0.8	+20.3	+0.3	+2.5	-0.2	-0.4	+1.0	0.0	+0.5				
	2008	1	2736	0.64	0.81	0.67	0.41	0.57	0.72	0.85	0.51	0.54	0.50	0.51	0.50				
DON PANCHO 53 BARTOLOME -T/E- P: BHC STRYKER M: DON PANCHO 22 RED LADY 10	697068	1352	1797	+1.6	+0.3	+1.1	0.0	+12.5	+0.8	+1.6	0.0	+0.2	-0.6	+0.1	-0.5				
	1993	38	19756	0.95	0.99	0.99	0.97	0.98	0.98	0.99	0.63	0.65	0.65	0.62	0.63				
DOS EME 309 TROYANO 918D P: O C C DISCOVERY 918D M: DOS EME VICTORIA PRINCIPAL EMUL	742000	15	2330	0.0	+1.3	+5.2	+3.0	+10.0	+0.7	+0.2									
	2004	1	561	0.65	0.76	0.59	0.36	0.48	0.66	0.65									
DUFF ANGUS 011 P: DUFF NEW EDITION 6108 M: FCC ROSETTA 745R	796862	371	0	-1.8	+0.5	+6.4	+1.0	+10.5	+0.9	+0.4	+0.1	+0.5	+4.6	+0.1	+0.8				
	2010	46	0	0.93	0.98	0.95	0.18	0.80	0.90	0.96	0.85	0.87	0.85	0.85	0.85				
DUFF DISTINCTION 9105 P: DUFF BASIC INSTINCT 6501 M: DUFF NL B351 LADY POP 619	806470	26	0	-0.4	+0.2	+4.0	0.0	+3.8	+0.4	+0.2	-0.2	-0.5	-0.3	-0.1	+0.4				
	2009	5	0	0.66	0.83	0.61	0.01	0.18	0.59	0.73	0.47	0.49	0.46	0.47	0.46				
DUFF ENCORE 702 P: D H D TRAVELER 6807 M: O C C DIXIE ERICA 814G	798526	63	0	-0.2	-0.5	-1.4	+1.0	-2.2	0.0	+1.5	-0.2	-0.2	-0.6	-0.1	+0.5				
	2007	8	0	0.79	0.91	0.79	0.28	0.41	0.79	0.87	0.55	0.57	0.54	0.55	0.54				
DUFF JETSET 7122 P: O C C JET STREAM 825J M: O C C REVOLUTION ROSE 887H	791843	137	0	-0.8	-2.1	+1.8	0.0	+9.8	+1.3	+0.6	+0.3	+0.3	+0.2	+0.1	-0.3				
	2007	4	0	0.43	0.84	0.91	0.01	0.12	0.39	0.50	0.40	0.42	0.39	0.40	0.39				
DUFF PALERMO 0915 P: DUFF NEW EDITION 6108 M: C R C C MISS MIRANDA 412P	799000	163	0	-1.3	+1.8	+5.0	+0.3	+17.5	+1.5	+1.7	+0.4	+0.8	+0.9	+0.2	-0.5				
	2009	14	0	0.67	0.95	0.91	0.01	0.79	0.91	0.95	0.70	0.72	0.69	0.70	0.69				
DEP PROMEDIO DE TOROS PADRES ACTUALES				-0.7	+0.1	+5.2	+0.9	+16.1	+1.1	+1.7	+0.2	+0.2	+0.5	0.0	-0.1				

Resumen de Padres Angus 2015

Nombre	HBA	Crs	Cr/Pr	Gest.	Nacer	Dest.	Leche	Final	C.E.	Altura	E.G.D.	E.G.C.	A.O.B.	% G.I.	% C.M.	Terneza (S.A.M.)			
																CAST 2959	CAST UoG	CAPN 316	CAPN 4751
	Año	Rds	CRIP PROP	DEP Prec	DEP Prec	DEP Prec	DEP Prec	DEP Prec	DEP Prec	DEP Prec	DEP Prec	DEP Prec	DEP Prec	DEP Prec	DEP Prec				
DUFF STANDOUT 785 P: DCC 002 OUTLOOK 472 M:O C C LADY BLACKAP 753L	777871	189	0	-0.6	+0.3	+8.8	-1.8	+18.3	+1.0	+2.6	+0.5	+0.3	+2.5	+0.1	+0.3				
DUFF TARGET 033 P: DUFF BASIC INSTINCT 6501 M:DUFF NL B351 LADY POP 619	805446	35	0	-0.7	-0.5	+8.7	0.0	+12.0	+1.0	+1.7									
DUNLOUISE COMMANDER BOND P: WEDDERLIE EVICTOR M:CHAMPAGNE CHERRY BEE B117	773732	48	0	-0.5	-0.1	-1.1	+3.6	-8.4	+0.1	-0.1	+0.8	+0.7	+0.9	+0.1	-0.6				
DUNLOUISE CORTACHY BOY D137 P: ASHLEY EULAR M:CHAMPAGNE CHERRY BEE B117	773731	11	0	-0.2	+0.4	-0.6	-1.5	-5.5	+0.2	0.0	+0.7	+1.2	-0.2	0.0	-1.3				
DUNLOUISE RED NATIVE F207 P: PRATTLE OF HAYMOUNT M:EVERSFIELD RED NENA D252	773733	17	0	-2.2	-1.0	+0.3	-3.0	-6.8	+0.7	+0.3	+0.1	+0.1	-0.7	0.0	-0.2				
EL ABRA EWLIAN 5003 P: EL ABRA YEWLIAN 3905 M:EL ABRA PRINCESS JESSIE 3957	726350	48	362 2117	+0.1	-2.1	+1.3	+2.3	+2.4	+0.6	-0.9	+0.7	+1.1	+1.3	+0.1	-0.6	++	++	+	++
EL ABRA HAYMOUNT 4022 P: EL ABRA HAYMOUNT 2503 M:EL ABRA DUCHESS ERONASA 2704	706278	361	362 28056	-1.5	-2.5	-7.5	-2.3	-17.1	+0.5	+0.6	+0.1	+0.1	-4.8	+0.1	-1.0				
EL ABRA JEWLIAN 4372 P: EL ABRA YEWLIAM 1953 M:EL ABRA DUCHESS RANCE 3261	714169	78	362 362	+0.1	-2.3	+0.1	-5.1	-8.6	+0.7	+0.4	-0.2	-0.1	-1.2	+0.2	+0.5				
EL ABRA JEWLIAN 4491 P: EL ABRA YEWLIAN 3905 M:EL ABRA SQUART BARRE 3973	716294	36	362 362	+0.3	-1.6	-4.7	-3.7	-8.0	+0.1	-0.7	+0.3	+1.0	-2.4	0.0	-1.6				
EL ABRA JEWLIAN 5235 P: EL ABRA JEWLIAN 4372 M:EL ABRA RADY BUD 4248	730386	62	362 25322	+0.1	-0.4	+0.8	-3.4	-1.0	+2.2	+0.1	-0.2	-0.2	-0.3	+0.1	+0.4	++	+	-	++
EL ABRA JEWLIAN 5524 P: EL ABRA JEWLIAN 4372 M:EL ABRA QUEEN EBONETTE 3405	734283	29	362 2238	-0.3	-1.6	+0.6	-2.7	-1.3	+0.1	+0.5									
EL ABRA JEWLIAN 5724 P: EL ABRA YEWLIAN 4184 M:EL ABRA PAM HAYMOUNT 3912	740478	12	362 939	+0.7	-2.7	-10.4	+2.5	-6.7	+0.3	-0.5									
EL ABRA JEWLIAN MELGA 5567 P: EL ABRA JEWLIAN MELGA 4050 M:EL ABRA DUCHESS ERONASA 3918	737653	24	362 27122	-0.7	+0.4	+0.1	-3.4	+7.3	+0.8	+0.6	+0.1	+0.1	+0.1	+0.1	-0.1				
EL ABRA JEWLIAN MELGA 7851 P: EL ABRA JEWLIAN MELGA 5526 M:EL ABRA DUCHESS RANCE 5192	781607	28	362 2301	-2.6	-2.5	+7.4	0.0	+13.8		-0.7									
EL ABRA MAYMOUNT 4180 P: EL ABRA HAYMOUNT 3496 M:EL ABRA DUCHESS ERONASA 2704	709994	424	362 22178	-1.1	+0.2	-1.2	-6.1	-8.6	+1.3	+0.8	-0.6	-1.0	-2.3	-0.2	+0.9				
EL ABRA YEWLIAN 3905 P: NEWHOUSE JEWLIAN ERIC 125TH M:EL ABRA DUCHESS RANCE 3816	700059	73	362 362	-0.4	-1.8	-4.5	+3.8	-0.6	+1.7	+0.9	-0.1	-0.1	-0.1	0.0	+0.2				
EL ABRA YEWLIAN 4184 P: EL ABRA YEWLIAM 1953 M:EL ABRA DUCHESS ERONASA 3160	709996	188	362 362	+1.3	-2.1	-15.5	+5.0	-13.0	+0.4	-1.8	+0.2	+0.5	-1.0	+0.1	-0.8				
DEP PROMEDIO DE TOROS PADRES ACTUALES				-0.7	+0.1	+5.2	+0.9	+16.1	+1.1	+1.7	+0.2	+0.2	+0.5	0.0	-0.1				



Resumen de Padres Angus 2015

Nombre	HBA Crs		Cr/Pr	Gest.	Nacer	Dest.	Leche	Final	C.E.	Altura	E.G.D.	E.G.C.	A.O.B.	% G.I.	% C.M.	Terneza (S.A.M.)			
	Año	Rds														CRIA PROP	DEP Prec	DEP Prec	DEP Prec
EL ABRA YEWLIAN 4214 P: EL ABRA YEWLIAM 1953 M: EL ABRA DUCHESS RANCE 3261	710064	287	362	-1.0	-2.8	-3.2	-2.7	+2.1	+1.1	+0.4	+0.4	+1.0	-1.1	+0.2	-1.3	++	++	++	++
EOLIA 1601 OLIMPICO-T/E- P: VERMILION DATELINE 7078 M: EOLIA 1319 MARILINA WIDDESREAD	743029	46	2109		+0.3	+14.9	+4.5	+27.4	+0.7	+2.4	+0.2	-0.4	-1.4	0.0	+0.3				
EPIC 307 SACARIAS A 206-T/E- P: TRES MARIAS 4955 SACARIAS-T/E- M: LINCO 206 MARSHALL PRIME RATE	732076	300	2391	+0.8	+0.7	+0.1	+0.8	+8.9	+0.7	+1.7	-0.4	-0.4	-0.2	-0.1	+0.9				
ERCO 2 PUCARA-T/E- P: LCHMAN COPPER ROB 1204D M: LA LEGUA STRYKER 6130 PUCARA-T/	721291	127	2420	-0.2	+0.8	+1.5	+2.1		+0.4	+2.7						++	++	--	+-
ERRANTE 263 MAX 8 P: STEVENSON MAXIMUM 930C M: ERRANTE 8 DEJADA LECHMAN 5595	746668	14	2431	-0.7	-0.2	+7.6	+7.1	+19.4	+1.5										
ERRANTE 289 COOPER 86 P: ERRANTE 101 COOPER ROB 115 M: ERRANTE 86 PODEROSO 040	749229	33	2431	+0.6	+0.2	+10.7	-5.7		-0.8										
ERRANTE 327 CREDITO 42 P: 4L MR RAMBO R744 M: ERRANTE 42 PODEROSO 651	753492	47	2431	-1.4	+0.3	+2.8	-1.5	+9.5											
ERRANTE 421 D'ARTAGNAN188 P: ERRANTE 111 D ARTAGNAN 2 M: ERRANTE 188 CHATEAU 8689	757419	11	2431	-0.6	-0.3	+5.5	+0.8												
ERRANTE 427 NAHUEL 2857 P: CIRO'S 1186 T/E NAHUEL M: CASAMU 2857 PUNZO AMANCAY 657	760278	29	2431	-0.2	-0.2	+1.0	+3.4												
ERRANTE 471 TENIENTE 34 P: SANTA SERGIA TOMY RUBIO M: ERRANTE 34 UCHA PODEROSA	761945	11	2431	+1.1	+0.8	+0.4	+4.8												
ERRANTE 533 MAX 262 P: ERRANTE 243 MAX 38 M: ERRANTE 262 IMBATISLE 2831	763534	19	2431		+0.2														
ERRANTE 561 IMBATIBLE 330 P: ERRANTE 235 IMBATIBLE 0122 M: ERRANTE 330 COOPER 0121	763548	16	2431	+1.6	-0.1														
ERRANTE 649 IMBATIBLE 420 P: ERRANTE 231 IMBATIBLE 054 M: ERRANTE 420 CANCHERO 204	767713	16	2431	+0.3	-0.6	+3.2	-2.5												
ERRANTE 709 IMBATIBLE 396 P: ERRANTE 229 IMBATIBLE 6257 M: ERRANTE 386 BARNEY 28	770336	19	2431	+0.9	-0.4	+4.4	-1.4												
ERRANTE 737 SYRAH 448 P: LAS LILAS 1433 TINTO MILAGRO-T/ M: ERRANTE 448 D'ARTAGNAN 0264	772249	33	2431	+0.6	+0.4	+6.0	-3.1												
ERRANTE 773 MEXICANO 576 P: LAS LILAS 1405 ALAMO COOPER ROB M: ERRANTE 576 COOPER 822	779776	21	2431	+1.4	+0.6														
ERRE TE 27 5887 HORNERO FIRST-T/E- P: TRES MARIAS 5887 HORNERO-T/E- M: ERRE TE 3241 ESCRIBANA BROMISTA	750978	41	2447	-0.4	+0.6	+5.2	-2.8	+15.6	+0.8	+1.4	-0.1	-0.2	-0.5	0.0	+0.5				
DEP PROMEDIO DE TOROS PADRES ACTUALES				-0.7	+0.1	+5.2	+0.9	+16.1	+1.1	+1.7	+0.2	+0.2	+0.5	0.0	-0.1				

Resumen de Padres Angus 2015

Nombre	HBA	Crs	Cr/Pr	Gest.	Nacer	Dest.	Leche	Final	C.E.	Altura	E.G.D.	E.G.C.	A.O.B.	% G.I.	% C.M.	Terneza (S.A.M.)			
																CAST	CAPT	CAPN	CAPN
	Año	Rds	CRIA PROP	DEP Prec	DEP Prec	DEP Prec	DEP Prec	DEP Prec	DEP Prec	DEP Prec	DEP Prec	DEP Prec	DEP Prec	DEP Prec	DEP Prec	2959	UoG	316	4751
ERRE TE 27 BARZA DANUBIO-T/E- P: SANFER PERFORMA 811 M:ERRE TE 3241 ESCRIBANA BROMISTA	743781	16	2447	+1.0	+1.1	+9.0	+1.2	+25.9	+1.5	+2.2	-0.6	-0.1	+0.9	+0.1	+1.0				
	2004	3	2447	0.65	0.81	0.65	0.51	0.55	0.77	0.85	0.80	0.82	0.80	0.80	0.80				
ERRE TE 27 CREDITO COLOSUS-T/E- P: STRATUM 1333 CREDITO DISCOVERY- M:ERRE TE 3241 ESCRIBANA BROMISTA	778697	50	2447	+0.1	0.0	-0.5	-0.4	+22.1	+0.5	+0.2	+0.4	+0.3	+0.4	-0.1	-0.6				
	2009	2	2447	0.69	0.85	0.80	0.50	0.58	0.73	0.83	0.48	0.50	0.47	0.48	0.47				
ERRE TE 27 FACON GENERAL-T/E- P: SANFER PERFORMA 941 M:ERRE TE 3241 ESCRIBANA BROMISTA	751473	2269	2447	+0.6	+0.8	+4.0	+1.6	+20.0	+1.7	+2.7	-0.3	+0.6	+0.4	-0.1	+0.3				
	2006	71	28535	0.97	0.99	0.99	0.88	0.98	0.99	0.99	0.98	0.98	0.98	0.98	0.98				
ERRE TE 27 FACON LUCIDO-T/E- P: SANFER PERFORMA 941 M:ERRE TE 3241 ESCRIBANA BROMISTA	771786	72	2447	+0.4	+0.1	+1.4	-0.2	+13.4	+1.0	+1.8	+0.1	+0.4	+0.3	0.0	-0.1	++	+	-	+-
	2008	8	2447	0.77	0.91	0.85	0.49	0.65	0.85	0.89	0.79	0.81	0.79	0.79	0.79				
ERRE TE 27 FACON MORO-T/E- P: SANFER PERFORMA 941 M:ERRE TE 3241 ESCRIBANA BROMISTA	759073	26	2447	+1.7	0.0	-4.0	+0.1	+10.3	+1.3	+1.7	-0.2	+0.2	+0.9	0.0	+0.6				
	2007	3	2447	0.66	0.83	0.71	0.46	0.54	0.79	0.84	0.75	0.78	0.74	0.79	0.74				
ERRE TE 383 CONDOR EURO-T/E- P: BENJAMIN 1547 ZORZAL LIDER M:ERRE TE 27 GRINGA TOLUCA-T/E-	792589	83	2447	-1.3	+0.4	+10.3	+1.1		+0.6	0.0									
	2011	15	33131	0.55	0.91	0.82	0.41		0.05	0.05									
ERRE TE 679 LUCIDO PEREZOSO-T/E- P: ERRE TE 27 FACON LUCIDO-T/E- M:ERRE TE 213 DOLIER VINDY-T/E-	791691	10	2447	+0.1	+0.6	+9.6	-3.5	+29.6	+0.3	+0.3									
	2011	1	33225	0.47	0.74	0.52	0.28	0.28	0.57	0.61									
ERRE TE 86 TIME GAUCHO-T/E- P: BT RIGHT TIME 24J M:ERRE TE 8794 PERFORMA CRIS-T/E-	765724	67	2447	-0.6	+0.7	+5.8	+1.1	+11.2	+1.4	+1.4	+0.2	+0.3	+0.2	0.0	+0.1				
	2006	3	2447	0.64	0.85	0.82	0.44	0.62	0.83	0.85	0.78	0.80	0.77	0.78	0.77				
ERRE TE 8714 ESCRIBANO DANTE-T/E- P: AGU 115 CLOSSIC MADRUGADOR-T/E- M:BLACK PRINCESS 8714 KAY	743798	28	2447	+2.1	+0.9	+13.9	+3.4	+18.7	+1.3	+1.2	-0.2	-0.2	-0.2	-0.1	+0.4				
	2004	1	697	0.75	0.85	0.73	0.47	0.53	0.79	0.85	0.69	0.71	0.68	0.69	0.68				
ERRE TE 9400 LIDER ACTOR-T/E- P: O C C HEADLINER 661H M:BLACK PRINCESS 9400 GOLDENGLR-	768124	19	2447	+0.1	-0.1	+2.0	+3.1	+14.6	+0.8	+1.4	+0.4	+0.9	+0.6	-0.1	-0.8				
	2008	1	952	0.64	0.81	0.70	0.47	0.52	0.77	0.82	0.76	0.78	0.76	0.76	0.76				
ERRE TE 9678 GENERAL KAIMAN P: ERRE TE 27 FACON GENERAL-T/E- M:PRIMAVERA 9678 01028 BUSHWACK-T	786229	26	2447	+0.2	+0.7	-0.2	+2.0	+8.2	+1.0	+0.8	-0.4	+0.1	-2.1	-0.1	+0.3				
	2010	1	2301	0.63	0.85	0.73	0.34	0.38	0.66	0.69	0.60	0.62	0.60	0.60	0.60				
ERRE TE PRINCE TOP P: LEACHMAN HIT THE MARK M:BLACK PRINCESS 8794 ANNIE	723522	643	2447	-0.8	+0.6	+6.5	-1.3	+13.3	+2.3	+2.4	-0.4	-0.6	+0.6	-0.2	+0.9	++	+	--	++
	2001	27	2346	0.94	0.98	0.98	0.90	0.95	0.96	0.98	0.90	0.91	0.90	0.91	0.90				
ESENCIAL 37 ARQUIMEDES-T/E- P: GUE GLEN REGALON M:HEMABE 87 LIDER 7598-T/E-	796355	39	2913	-1.0	-1.3	+2.6	+5.3	+11.8	+1.2	+1.1	-0.1	0.0	-0.2	+0.1	0.0				
	2011	4	32980	0.78	0.86	0.68	0.19	0.28	0.79	0.81	0.40	0.41	0.39	0.39	0.39				
ESTANAR 481-T/E- P: O C C HEADLINER 661H M:ESTANAR TRAVELER	746438	42	2329	-0.6	+1.0	+8.5	+1.8	+11.9	+0.2	+0.6	+0.1	+0.1	+0.1	0.0	-0.3	++	++	+-	++
	2004	2	2329	0.65	0.85	0.74	0.46	0.60	0.84	0.85	0.62	0.64	0.61	0.62	0.61				
ESTANAR 495 LIDER EXPLORE P: O C C HEADLINER 661H M:ESTANAR 408 EXPLORER-T/E-	746800	39	2329	-1.0	+0.3	+6.1	+1.5	+16.4	+0.7	-0.3						++	+	+-	+-
	2005	1	2329	0.71	0.81	0.74	0.49	0.61	0.71	0.82									
ESTANAR 543 PERFORMA SACARIAS P: NICHOLS PERFORMA D162 M:ESTANAR 454 SACARIAS KATE WIND-	751992	17	2329	-0.3	-0.5	-0.3	+1.0	+9.2	+0.5	+2.7									
	2006	1	2329	0.55	0.77	0.58	0.25	0.45	0.70	0.77									
ESTANAR 559 PERFORMA 6948-T/E- P: NICHOLS PERFORMA D162 M:TRES MARIAS 6948 ZORZAL 6220-T/	756897	44	2329	+1.7	-0.3	+4.3	+0.7	+11.0	-0.3	+1.2						++	++	+-	++
	2006	1	2329	0.68	0.83	0.72	0.50	0.61	0.77	0.85									
DEP PROMEDIO DE TOROS PADRES ACTUALES				-0.7	+0.1	+5.2	+0.9	+16.1	+1.1	+1.7	+0.2	+0.2	+0.5	0.0	-0.1				

Resumen de Padres Angus 2015

Nombre	HBA	Crs	Cr/Pr	Gest.	Nacer	Dest.	Leche	Final	C.E.	Altura	E.G.D.	E.G.C.	A.O.B.	% G.I.	% C.M.	Terneza (S.A.M.)			
																CRIA PROP	DEP Prec	DEP Prec	DEP Prec
FORTRESS 111 DON ANTONIO-T/E- P: CONNEALY DATELINE M:TRES MARIAS 2886 ERICA 111	718711	14	2285	-0.6	+0.5	+7.1	-2.6	+19.0	+0.5	0.0									
	1999	1	2716	0.68	0.74	0.60	0.48	0.44	0.75	0.21									
FORWARD 2311 SANFER TINTITO TANINO P: SANFER TINTITO 1095 M:FORWARD 260 3692 CHIEF	757961	192	2369		+0.1	+11.7	-1.9	+9.5	+1.3	+0.7	0.0	-0.1	-0.2	+0.1	+0.2				
	2005	1	2369		0.85	0.85	0.19	0.85	0.85	0.85	0.85	0.85	0.85	0.85	0.85				
G A R EXALTATION 3144 P: N BAR EMULATION EXT M:G A R SCOTCH CAP 309	766307	41	0	-0.8	+0.6	+4.6	+2.9	+17.7	+0.5	+1.7	-0.4	-0.4	+1.6	-0.1	+1.4				
	1994	7	0	0.62	0.86	0.76	0.40	0.42	0.71	0.79	0.36	0.37	0.35	0.38	0.35				
G A R GRID MAKER P: G D A R TRAVELER 044 M:G A R PRECISION 2536	738831	97	0	-0.8	+0.9	+15.8	-0.7	+32.7	+1.4	+3.2	+0.1	+0.2	+2.1	0.0	+0.4	++	++	--	+ -
	1998	9	0	0.88	0.94	0.88	0.77	0.76	0.89	0.95	0.91	0.92	0.91	0.92	0.91				
G A R INTEGRITY P: BON VIEW NEW DESIGN 1407 M:G A R PRECISION 1019	747845	221	0	-0.5	-0.3	-0.4	+6.4	+6.4	+0.9	+1.4	+0.2	0.0	+1.8	+0.3	+0.4	++	+ -	++	++
	2002	18	0	0.88	0.97	0.94	0.85	0.83	0.88	0.96	0.94	0.94	0.94	0.94	0.94				
G A R PREDESTINED P: B/R NEW DESIGN 036 M:G A R EXT 4206	746935	86	0	+0.4	+0.7	+5.6	+0.8	+10.4	+1.0	+2.0	+0.1	+0.2	+1.4	+0.4	+0.3	+ -	+ -	--	--
	1999	3	0	0.77	0.85	0.85	0.61	0.67	0.79	0.85	0.85	0.85	0.85	0.85	0.85				
G A R PREEMINENT P: WHITSTONE PRECISION H141 M:G A R PRIME TIME 2409	761484	129	0	-4.0	-0.7	+2.5	+0.9	+14.0	+1.7	+0.6	+0.2	+0.1	+1.9	+0.1	0.0				
	2003	3	0	0.78	0.85	0.85	0.66	0.72	0.79	0.85	0.85	0.85	0.85	0.85	0.85				
G A R TRAVELER 1489 P: Q A S TRAVELER 23-4 M:G A R BANDO 237	705847	146	0	-0.5	-1.1	+0.7	+4.9	+3.8	+0.8	+1.5	-0.2	+0.1	-0.8	-0.1	-0.6				
	1989	14	0	0.88	0.96	0.93	0.85	0.85	0.89	0.91	0.43	0.45	0.43	0.44	0.43				
G A R US PREMIUM BEEF P: G A R PRECISION 1680 M:G A R EXT 2928	744848	174	0	-1.8	-0.2	+0.2	+5.1	+10.7	+0.3	+1.5	+0.5	+1.0	+1.0	+0.2	-1.1	+ -	+ -	+ -	++
	2002	8	0	0.89	0.96	0.92	0.80	0.80	0.86	0.94	0.90	0.91	0.90	0.91	0.90				
G D A R TRAVELER 011 P: D H D TRAVELER 6807 M:G D A R PRIMROSE LADY 8209	705252	342	0	-0.8	+0.4	+6.8	+4.1	+14.8	+1.7	+1.5	+0.4	+0.8	-0.9	+0.3	-1.0				
	1990	27	0	0.92	0.98	0.96	0.89	0.90	0.95	0.97	0.91	0.92	0.91	0.91	0.91				
G D A R TRAVELER 044 P: D H D TRAVELER 6807 M:G D A R BLACKCAP LADY 840	701680	85	0	-0.4	-0.3	+5.7	-0.7	+18.3	+1.5	+1.6	-0.3	-0.4	+0.9	-0.1	+0.7				
	1990	6	0	0.82	0.93	0.87	0.75	0.75	0.88	0.94	0.83	0.84	0.82	0.83	0.82				
GAVI HORNERO CORONEL-T/E- P: TRES MARIAS 5887 HORNERO-T/E- M:GAVY MECHITA PERFORMANA 850	751129	32	2588	-0.3	+0.2	-0.6	+0.9	+4.7	+0.4	+0.8	+0.5	+1.0	+1.0	+0.1	-0.7				
	2005	1	26544	0.61	0.82	0.70	0.45	0.50	0.74	0.80	0.64	0.65	0.63	0.63	0.63				
GDAR GAME DAY 449 P: BOYD NEW DAY 8005 M:G D A R MISS WIX 474	796655	39	0	-0.9	+0.6	+10.9	+2.2	+30.1	+0.8	+0.4	0.0	-0.2	+1.6	0.0	+0.3				
	2004	7	0	0.72	0.86	0.70	0.10	0.45	0.64	0.69	0.69	0.71	0.68	0.69	0.68				
GENETICS BY DESIGN 049 P: B/R NEW DESIGN 036 M:G G CLARA 859	746474	216	0	-2.0	0.0	+6.7	+1.5	+17.7	+1.0	+2.9	-0.4	+0.3	-1.5	+0.3	0.0	++	++	+ -	+ -
	2000	23	0	0.93	0.96	0.94	0.81	0.87	0.93	0.97	0.86	0.87	0.86	0.87	0.86				
GMRA GRAND CANYON 753 P: BUF CRK CHF 824-1658 M:GMRA KARUBA 517	712025	270	0	+0.6	-0.4	+8.6	+1.4	+19.7	+1.6	+1.7	-0.5	-0.4	-2.1	-0.1	+0.3				
	1997	11	22180	0.87	0.97	0.95	0.90	0.90	0.95	0.94	0.77	0.79	0.76	0.74	0.76				
G&E-GLEN SUR MELUN-T/E- P: PASTORIZA 565 BRIGADIER-T/E- M:GUE GLEN CALAPURCA	764363	12	2579	-0.1	+0.2	+10.4	-1.9	+15.8	+1.3	+1.8	+0.7	+0.5	+1.2	+0.3	-0.5				
	2007	3	2447	0.60	0.79	0.54	0.42	0.43	0.75	0.82	0.63	0.64	0.62	0.63	0.62				
G&E-GLEN SUR UPEO-T/E- P: LCC MAJOR LEAGUE A502M M:GUE-GLEN SUR LEMU-T/E-	765812	12	2579	-0.8	-0.7	+5.2	+3.4	+18.5	+0.8	+1.1									
	2007	1	2579	0.56	0.78	0.40	0.31	0.32	0.73	0.84									
DEP PROMEDIO DE TOROS PADRES ACTUALES				-0.7	+0.1	+5.2	+0.9	+16.1	+1.1	+1.7	+0.2	+0.2	+0.5	0.0	-0.1				



Resumen de Padres Angus 2015

Nombre	HBA	Crs	Cr/Pr	Gest.	Nacer	Dest.	Leche	Final	C.E.	Altura	E.G.D.	E.G.C.	A.O.B.	% G.I.	% C.M.	Terneza (S.A.M.)					
				DEP	DEP	DEP	DEP	DEP	DEP	DEP	DEP	DEP	DEP	DEP	DEP	DEP	DEP	DEP	CAS2	CAS1	CAPN
	Año	Rds	CRIA	Prec	Prec	Prec	Prec	Prec	Prec	Prec	Prec	Prec	Prec	Prec	Prec	Prec	2959	UoG	316	4751	
GUAICOS 1001-T/E- P: B C MATRIX 4132 M:GUAICOS 545-T/E-	768026	42	2280	-1.5	+0.5	+4.5	+1.4	+6.4	+0.5	+1.8	+0.1	+0.1	-1.1	0.0	-0.5						
	2008	2	2280	0.72	0.85	0.76	0.08	0.55	0.82	0.85	0.57	0.59	0.56	0.56	0.56						
GUAICOS 1013-T/E- P: B C MATRIX 4132 M:GUAICOS 563-T/E-	768029	18	2280		-0.8	+7.4	+0.5	+6.0	+0.6	0.0											
	2008	2	2280		0.76	0.62	0.16	0.31	0.75	0.05											
GUAICOS 1079 P: GUAICOS 428-T/E- M:GUAICOS 734	768068	436	2280	+0.4	+0.6	+0.4	-3.2	+8.4	+1.5	+0.9	-0.3	-0.3	-0.7	0.0	+0.6						
	2008	24	2280	0.87	0.97	0.96	0.39	0.85	0.94	0.96	0.86	0.87	0.86	0.86	0.86						
GUAICOS 1125-T/E- P: S A V FINAL ANSWER 0035 M:GUAICOS 544-T/E-	777810	179	2280	-1.4	-0.3	-3.3	+5.6	+5.9	+1.3	+2.1	+0.1	-0.2	+2.5	-0.1	+0.3						
	2008	1	2280	0.75	0.85	0.85	0.46	0.82	0.85	0.85	0.64	0.65	0.63	0.64	0.63						
GUAICOS 1126-T/E- P: S A V FINAL ANSWER 0035 M:GUAICOS 544-T/E-	777811	10	2280	-1.9	+0.5	-3.0	+3.9	+4.9	+1.2	+1.9	-0.1	-0.1	+1.1	0.0	+0.2						
	2008	3	2301	0.65	0.80	0.63	0.44	0.48	0.75	0.82	0.71	0.72	0.70	0.71	0.70						
GUAICOS 1297-T/E- P: S A V PIONEER 7301 M:GUAICOS 545-T/E-	786638	40	2280		-0.3	-1.8	+5.9	-2.1	+0.9	+2.5				0.0							
	2010	1	2280		0.85	0.80	0.38	0.49	0.78	0.78				0.59							
GUAICOS 1298-T/E- P: S A V PIONEER 7301 M:GUAICOS 545-T/E-	786639	310	2280	-3.6	-0.7	-5.8	+5.9	+1.0	+0.9	+2.4	+0.3	+0.2	-0.6	0.0	-0.4						
	2010	1	2280	0.78	0.85	0.85	0.38	0.85	0.85	0.85	0.48	0.49	0.47	0.61	0.48						
GUAICOS 1300-T/E- P: S A V PIONEER 7301 M:GUAICOS 545-T/E-	786640	29	2280	-0.9	-0.1	+7.6	+5.9	+7.5	+1.2	+2.1											
	2010	1	2280	0.67	0.85	0.73	0.38	0.49	0.77	0.83											
GUAICOS 1347-T/E- P: S A V PIONEER 7301 M:GUAICOS 544-T/E-	787079	20	2280		-0.6	+1.7	+5.2	+9.4	+1.3	+1.0				0.0							
	2010	1	2280		0.83	0.71	0.37	0.52	0.79	0.74				0.61							
GUAICOS 410-T/E- P: GUAICOS 216-T/E- M:GAVY ROCK CHAIRMAN 869	732292	32	2280	0.0	+0.6	+15.9	-1.5	+39.1	+0.9	+3.3	+0.3	+0.4	+0.2	0.0	-0.5	++	++	+-	+-		
	2002	2	2280	0.61	0.82	0.70	0.32	0.47	0.79	0.85	0.30	0.31	0.29	0.30	0.29						
GUAICOS 428-T/E- P: TRES MARIAS 5839 QUEBRACHO-T/E- M:GRAN FAISAN 406 VICTORIOSA-T/E-	733276	186	2280	-1.4	+0.2	+1.2	-4.2	+5.5	+1.0	+1.2	-0.4	-0.6	+1.7	0.0	+1.5	++	++	--	+-		
	2002	4	10097	0.83	0.95	0.93	0.74	0.84	0.92	0.95	0.83	0.85	0.83	0.84	0.83						
GUAICOS 512-T/E- P: GUAICOS 308 M:GUAICOS 312-T/E-	738016	51	2280	+1.5	0.0	-4.7	+2.8	-0.1	+2.2	+2.2	+3.1	+4.4	+5.8	+0.4	-3.4	++	+-	+-	++		
	2003	1	2280	0.63	0.84	0.67	0.51	0.51	0.78	0.85	0.69	0.70	0.69	0.72	0.68						
GUAICOS 540-T/E- P: GUAICOS 220-T/E- M:TRES MARIAS 5006 033 EXT-T/E-	738198	67	2280	+1.2	-0.4	-8.5	+0.4	-15.0	+0.7	-0.7	-0.3	-0.2	+1.0	+0.1	+1.2	+-	+-	++	+-		
	2004	3	2280	0.66	0.85	0.85	0.51	0.71	0.85	0.85	0.75	0.76	0.79	0.75	0.76						
GUAICOS 900 P: GUAICOS 428-T/E- M:GUAICOS 612	766210	273	2280	+0.5	-0.6	+1.5	-1.6	+5.7	+0.7	+0.6	0.0	+0.1	+2.3	0.0	+1.0	++	++	--	+-		
	2007	1	2280	0.81	0.85	0.85	0.37	0.85	0.85	0.85	0.85	0.85	0.84	0.85	0.84						
GUAICOS 946 P: GUAICOS 425-T/E- M:GUAICOS 467	769649	12	2280	+0.1	+0.2	-0.8	+0.1	+7.8	+0.2	+1.2	0.0	-0.3	-3.4	+0.1	+0.2						
	2007	1	2280	0.15	0.75	0.60	0.35	0.45	0.77	0.82	0.63	0.65	0.61	0.61	0.62						
GUE GLEN ALRAMPO P: GUE GLEN MACUN CURI M:GUE GLEN GUAPAZA	742365	40	1129	+1.1	+0.9	+5.1	-1.8	+8.3	+0.5	+0.7	-0.1	-0.2	-0.5	-0.1	+0.2						
	2003	1	1478	0.59	0.85	0.76	0.36	0.57	0.80	0.82	0.46	0.48	0.45	0.46	0.45						
GUE GLEN PANGI P: AGROMELU 2302 WHEEL REVOL M:GUE GLEN RINA	726118	12	1129	+0.4	+1.5	+2.3	-3.8	-4.2	+2.3	+1.6											
	2001	1	1129	0.63	0.67	0.60	0.37	0.48	0.72	0.72											
DEP PROMEDIO DE TOROS PADRES ACTUALES																					
				-0.7	+0.1	+5.2	+0.9	+16.1	+1.1	+1.7	+0.2	+0.2	+0.5	0.0	-0.1						

Resumen de Padres Angus 2015

Nombre	HBA	Crs	Cr/Pr	Gest.	Nacer	Dest.	Leche	Final	C.E.	Altura	E.G.D.	E.G.C.	A.O.B.	% G.I.	% C.M.	Terneza (S.A.M.)			
																CAST	CAST	CAPN	CAPN
	Año	Rds	CRIA PROP	DEP Prec	DEP Prec	DEP Prec	DEP Prec	DEP Prec	DEP Prec	DEP Prec	DEP Prec	DEP Prec	DEP Prec	DEP Prec	DEP Prec	2959	UoG	316	4751
GUE GLEN PIRINCHO P: RED LEACHMAN CHFLNE 5827 M:GUE GLEN CUYITA	692258	198	1129	-0.2	0.0	+0.1	-3.4	+10.0	+1.4	+2.0									
	1992	3	17869	0.61	0.85	0.85	0.61	0.85	0.85	0.85									
GUE GLEN REGALON P: O C C HEADLINER 661H M:GUE GLEN CENIZA	729838	801	1129	-0.2	+0.2	+3.0	+10.7	+12.3	+1.2	+0.8	+1.0	+1.5	+3.9	0.0	-0.4	++	++	--	++
	2002	24	25180	0.88	0.99	0.98	0.74	0.93	0.98	0.97	0.88	0.89	0.88	0.92	0.88				
GUE-GLEN NORTE ARITZ-T/E- P: TRES MARIAS 6241 PAYADOR-T/E- M:GUE GLEN CASUALIDA	745689	280	2570	-1.0	-0.1	-1.7	-1.5	+7.3	+0.5	+0.8	0.0	-0.1	+2.6	+0.2	+1.2	++	+	-	++
	2004	19	26437	0.90	0.97	0.95	0.74	0.84	0.95	0.97	0.91	0.92	0.91	0.91	0.91				
GUE-GLEN NORTE ARTURO P: DON MIGUEL TAYUCO 1185 M:CLENI HEAVY 279 FALUCHO	766822	33	2570	+0.6	+0.3	+6.4	-6.1	+22.7	+0.9	+1.2									
	2007	1	2490	0.74	0.82	0.73	0.33	0.51	0.76	0.84									
GUE-GLEN NORTE GRAN CANTOR-T/E- P: TRES MARIAS 6241 PAYADOR-T/E- M:GUE GLEN CASUALIDA	746485	110	2570	-1.0	+0.1	+5.9	-1.8	+21.3	+1.0	+2.0	+0.5	+0.7	+2.6	0.0	-0.3				
	2005	6	28070	0.73	0.94	0.89	0.45	0.76	0.93	0.93	0.83	0.85	0.83	0.84	0.83				
GUE-GLEN SUR CAICHU-T/E- P: CLENI PORTAZO 253 BRIGADIER M:GUE GLEN TUMPA-T/E-	781264	17	2579	-0.1	+0.4	+7.2	-0.9		+1.0	+1.0									
	2009	1	2579	0.57	0.79	0.46	0.39		0.83	0.85									
GUE-GLEN SUR CURICO P: PASTORIZA 565 BRIGADIER-T/E- M:GUE GLEN TUMPA-T/E-	745165	12	2579	0.0	+0.7	+7.4	-1.8	+20.3	+1.3	+2.9	-0.5	-0.4	+1.9	0.0	+1.4				
	2004	2	2579	0.69	0.78	0.63	0.51	0.52	0.78	0.85	0.60	0.61	0.60	0.60	0.60				
GUE-GLEN SUR SUR PUMAPU-T/E- P: PASTORIZA 565 BRIGADIER-T/E- M:GUE GLEN TUMPA-T/E-	777342	46	2579	-0.1	+0.2	+0.3	-2.1	+6.0	+1.6	+1.2	0.0	-0.1	-0.1	0.0	-0.1				
	2009	4	30274	0.75	0.85	0.64	0.43	0.43	0.83	0.89	0.23	0.24	0.22	0.22	0.22				
GUSTI 1020 TRIPTICO OCC 3291-T/E- P: O C C HEADLINER 661H M:RUBETA 3291 BOMBONCITO-T/E-	751014	64	2368	-1.4	+0.6	+14.7	+1.7	+17.7	+1.0	+1.6	-1.0	-0.9	+1.5	-0.2	+2.5				
	2005	1	2368	0.85	0.85	0.83	0.52	0.67	0.83	0.85	0.85	0.85	0.85	0.85	0.85				
GUSTI 1646 TM BRACHO RED 5494-T/E- P: TRES MARIAS 5839 QUEBRACHO-T/E- M:TRES MARIAS 5494 SECRETARIA-T/E	764043	89	2368	-1.1	+0.6	+9.6	+1.6	+17.5	+1.1	+3.2	-0.4	-0.9	-1.8	+0.1	+0.8				
	2007	5	2368	0.85	0.94	0.86	0.57	0.74	0.85	0.94	0.84	0.86	0.84	0.84	0.84				
GUSTI 1670 MATERO GUS 353 P: GUSTI 670 SURAN 0316-T/E- M:GUSTI 353 RED PROPIA 087	764619	17	2368	+0.1	-1.2	+2.3	+0.2	+13.7	+0.8	+0.7	-0.4	-0.8	-0.6	-0.1	+0.9				
	2008	1	2368	0.71	0.82	0.62	0.32	0.40	0.71	0.81	0.74	0.76	0.73	0.75	0.74				
GUSTI 1686 MAKER GRID 470 P: G A R GRID MAKER M:PASTORIZA 470 ABANDERADA	766196	12	2368	+0.9	-0.6	+14.4	+2.6	+28.8	+1.7	+2.4	+1.0	+0.7	+0.1	+0.1	-1.5				
	2008	1	2368	0.73	0.79	0.82	0.36	0.45	0.74	0.83	0.77	0.78	0.76	0.77	0.76				
GUSTI 1830 DOC HOLI GUS 713 P: WEBR DOC HOLLIDAY 2N M:GUSTI 713 QUEBRADA 2459	770811	13	2368	+1.2	-0.5	+1.3	-0.9	+12.0	+1.0	+2.3	+0.1	-0.2	+0.3	0.0	+0.2				
	2008	1	2368	0.74	0.81	0.62	0.41	0.41	0.75	0.82	0.55	0.58	0.54	0.55	0.54				
GUSTI 1892 ZORBUS 14-T/E- P: TRES MARIAS 6301 ZORZAL-T/E- M:CIBUS 014 VENDETTA DIS 3230-T/E	772481	21	2368	-0.8	+0.1	+10.0	0.0	+22.8	+1.4	+1.5	+0.4	+0.8	-1.8	+0.3	-1.1				
	2009	1	2368	0.72	0.83	0.68	0.36	0.48	0.74	0.84	0.79	0.80	0.78	0.79	0.78				
GUSTI 1936 BODY GUS 1229 P: GUSTI 1126 RITO OF 9334-T/E- M:GUSTI 1229 HEAD BLACK 720	771521	13	2368	-1.6	+0.9	+7.7	+3.7	+22.1	+1.0	+1.1	+0.1	+0.8	+0.9	0.0	-0.6				
	2009	3	2368	0.64	0.80	0.57	0.30	0.38	0.66	0.80	0.74	0.75	0.73	0.73	0.73				
GUSTI 2014 HEADLINER GUS 225-T/E- P: O C C HEADLINER 661H M:GUSTI 225 OF FULL 8574-T/E-	774501	13	2368	0.0	-0.2	+5.7	+2.7	+17.5	+0.8	+0.5	0.0	0.0	+0.7	0.0	+0.1				
	2009	1	2368	0.65	0.81	0.60	0.44	0.45	0.65	0.75	0.52	0.54	0.51	0.51	0.51				
GUSTI 2402 SIX MILE 341-T/E- P: RED SIX MILE SAKIC 832S M:GUSTI 341 LITTLE TOY 5586-T/E-	795721	10	2368	-0.7	-0.8	-0.1	-0.8	+13.9	+1.3	+1.4	0.0	-0.1	+0.3	-0.1	+0.1				
	2010	2	2368	0.59	0.78	0.61	0.35	0.46	0.75	0.81	0.74	0.76	0.74	0.74	0.74				
DEP PROMEDIO DE TOROS PADRES ACTUALES				-0.7	+0.1	+5.2	+0.9	+16.1	+1.1	+1.7	+0.2	+0.2	+0.5	0.0	-0.1				



Resumen de Padres Angus 2015

Nombre	HBA	Crs	Cr/Pr	Gest.	Nacer	Dest.	Leche	Final	C.E.	Altura	E.G.D.	E.G.C.	A.O.B.	% G.I.	% C.M.	Terneza (S.A.M.)					
				DEP	DEP	DEP	DEP	DEP	DEP	DEP	DEP	DEP	DEP	DEP	DEP	DEP	DEP	DEP	CAS2	CAS1	CAPN
	Año	Rds	CRIA	Prec	Prec	Prec	Prec	Prec	Prec	Prec	Prec	Prec	Prec	Prec	Prec	Prec	2959	UoG	316	4751	
GUSTI 2684 GANADOR GUS 349 P: PASTORIZA 565 BRIGADIER-T/E- M:GUSTI 349 RODRA GALLEGA 055-T/E	793272	29	2368	-0.8	+0.1	+5.2	-1.3	+9.4	+0.5	+0.8	-0.3	-0.3	-0.2	+0.1	+0.6						
	2011	1	45	0.66	0.85	0.75	0.41	0.42	0.73	0.78	0.70	0.72	0.70	0.70	0.70						
GUSTI 26 GLACIAR GURU 63 P: GLACIER MARIAS 548 M:GURUYU 63 LA NIÑA SOL 618	718699	16	2368	-0.5	+0.8	+3.7	+1.3	+10.5	+0.6	+2.7	-0.1	-0.2	+1.3	0.0	+0.6						
	1999	1	19076	0.66	0.81	0.66	0.56	0.48	0.71	0.85	0.54	0.56	0.53	0.54	0.53						
GUSTI 288 REVOLUT SPACE 5686-T/E- P: AGROMELU 2034 CITATION BOOM M:TRES MARIAS 5586 MARIAS 24 ATA-	732070	184	2368	+0.6	+0.6	+10.0	-5.3	+13.5	+0.3	+1.8	-0.3	+0.2	+4.1	+0.2	+2.2	++	++	--	+-		
	2002	5	25676	0.90	0.97	0.93	0.80	0.84	0.94	0.96	0.93	0.93	0.92	0.92	0.92						
GUSTI 428 PERFORMAN-T/E- P: NICHOLS PERFORMA D162 M:BLACK PRINCESS 8574 ANNIE-T/E-	734024	88	2368	+0.1	+1.4	+12.9	-4.1	+40.1	+1.4	+3.7	+1.1	+1.9	+0.3	+0.1	-1.9						
	2002	2	2368	0.85	0.85	0.85	0.64	0.67	0.84	0.85	0.85	0.85	0.85	0.85	0.85						
GUSTI 716 QUEB RED 5686-T/E- P: TRES MARIAS 5839 QUEBRACHO-T/E- M:TRES MARIAS 5586 MARIAS 24 ATA-	744236	49	2368	-0.1	+0.9	+7.4	-5.1	+26.2	+0.7	+1.1	+0.2	-0.1	+2.4	0.0	+0.9						
	2004	1	2368	0.81	0.85	0.76	0.53	0.55	0.83	0.85	0.81	0.83	0.81	0.83	0.81						
GUSTI FRITZ RED G 411 P: FRITZ HI HO 849 M:GUSTI 411 CUP RED 119	747462	31	2368	-1.7	-0.2	+7.6	-0.5	+24.6	+1.0	+2.2	+1.3	+2.1	+2.2	0.0	-2.0						
	2005	2	2713	0.80	0.85	0.69	0.39	0.44	0.74	0.85	0.78	0.80	0.77	0.78	0.78						
GVC SETTLER 004X P: S A V PIONEER 7301 M:G V C FRONTIER LADY 272M	796863	40	0	-1.0	0.0	+9.3	+1.8	+18.2	+0.4	+1.5											
	2010	3	0	0.79	0.85	0.76	0.17	0.59	0.72	0.85											
H S A F BANDO 1961 P: S A F 598 BANDO 5175 M:J K S MISS CHEYENNE 196	753981	99	0	-1.2	+0.3	+10.1	+2.4	+19.9	+1.0	+2.7	+0.2	+0.3	-0.6	-0.1	-0.5						
	2001	16	0	0.82	0.93	0.86	0.59	0.76	0.91	0.94	0.78	0.79	0.77	0.77	0.77						
HARMONY HILL CONCORDE P: DAMERON LINEDRIVE M:V D A R BLUEBLOOD 974	674868	46	0	+0.7	+1.4	+4.3	+8.1	+3.6	-0.2	-0.6											
	1988	3	0	0.73	0.85	0.79	0.71	0.52	0.53	0.58											
HATHOR 28 CHARRUA 062 P: PRIMAVERA 9837 EMBLAZON 9376-T/ M:SURANGUS BLACKCAP 062-T/E/I-	796439	75	2612		+0.8	+5.5	+5.8	+24.8	+0.9	+2.6	+0.1	+0.1	+2.5	0.0	+0.7						
	2010	1	2612		0.85	0.85	0.35	0.64	0.72	0.85	0.85	0.85	0.85	0.85	0.85						
HEJU TECUMSEH 61-T/E- P: CHAMPION HILL TECUMSEH M:TRES MARIAS 6700 QUEBRA 5854	794137	16	2919	-0.9	0.0	+6.6	+1.8	+20.5	+1.1	+2.6											
	2011	1	2919	0.72	0.79	0.62	0.44	0.52	0.80	0.85											
HEMERO GRILLO P: LA LEGUA VALIENTE 7615-T/E- M:HEMERO CHAÑARITA	744706	20	2334	+0.4	+0.3	+4.2	-0.9	+7.5	+0.8	+0.7	+0.5	+0.5	+1.1	0.0	-0.3						
	2005	1	2334	0.59	0.79	0.66	0.35	0.47	0.74	0.83	0.73	0.74	0.72	0.73	0.72						
HEMERO TROPERO P: PASTORIZA 565 BRIGADIER-T/E- M:MORRIS PUCARA 3278 C.ROB 2-T/E-	752271	10	2334	+0.1	-0.1	+5.8	-0.3	+10.2	+1.6	+0.7	+0.1	0.0	-0.4	0.0	-0.3						
	2006	3	2334	0.57	0.74	0.44	0.23	0.19	0.71	0.72	0.26	0.28	0.25	0.26	0.26						
HF TIGER 6T P: HF KODIAK 5R M:HF ECHO 84R	1402252	14	0		-2.1	+8.7	+0.4	+16.7	+0.9	+1.9	+0.3	+0.3	+0.3	0.0	-0.4						
	0	2	0		0.66	0.48	0.01	0.12	0.45	0.53	0.36	0.38	0.35	0.44	0.36						
HILARION 3 CATHRIEL TRAVE 6807-T/E- P: MAULEON RITO 2811 DON ALFREDO-T M:MAULEON BLACKBIRD 2990 D A-T/E-	754281	16	2725	-0.5	-0.4	-8.5	+1.4	-5.5	+0.6	-0.4	0.0	-0.2	+0.3	0.0	+0.1						
	2004	3	2725	0.68	0.81	0.64	0.45	0.46	0.71	0.79	0.28	0.29	0.27	0.28	0.27						
HLH BUSTER 406 603 P: LCC HEAVEN OR BUST1000B M:HLH MS ARROW 908 406	709131	116	0	-0.6	-1.1	+6.6	-0.7	+9.7	+1.0	+1.7	-0.3	-0.2	-0.9	0.0	+0.2						
	1996	11	0	0.77	0.93	0.89	0.71	0.79	0.88	0.91	0.73	0.75	0.73	0.69	0.73						
HOFF WESTERN S C 456 P: RYJ D F W 1388 M:HOFF MISS S C 1112	690636	73	0	+0.1	-0.5	-4.9	-6.5	-7.7	+1.0	+1.4											
	1991	6	0	0.85	0.90	0.84	0.70	0.69	0.76	0.79											
DEP PROMEDIO DE TOROS PADRES ACTUALES					-0.7	+0.1	+5.2	+0.9	+16.1	+1.1	+1.7	+0.2	+0.2	+0.5	0.0	-0.1					

Resumen de Padres Angus 2015

Nombre	HBA	Crs	Cr/Pr	Gest.	Nacer	Dest.	Leche	Final	C.E.	Altura	E.G.D.	E.G.C.	A.O.B.	% G.I.	% C.M.	Terneza (S.A.M.)				
																CAST	CAST	CAPN	CAPN	
	Año	Rds	CRÍA PROP	DEP Prec	DEP Prec	DEP Prec	DEP Prec	DEP Prec	DEP Prec	DEP Prec	DEP Prec	DEP Prec	DEP Prec	DEP Prec	DEP Prec	2959	UoG	316	4751	
HUACA CURU 4976 LIDER P: O C C HEADLINER 661H M:ALSTON QUALITY FORTUNE 6-T/E-	743641	113	2564	+0.8	+1.0	+6.0	+3.1	+12.4	+0.9	+2.1										
	2004	1	2056	0.64	0.85	0.85	0.62	0.54	0.81	0.84										
HUACA CURU 6140 MR BRIGADIER 8382 P: PASTORIZA 565 BRIGADIER-T/E- M:LA LEGUA CLASICO 8382 PBC	761015	40	2564		+0.5	+7.9	-1.9	+17.0	+0.9	+2.1										
	2007	1	2469		0.85	0.77	0.40	0.68	0.85	0.85										
HUACA CURU 6174 BRIGADIER 1803-T/E P: PASTORIZA 565 BRIGADIER-T/E- M:ALSTON SABRINA-T/E-	763490	16	2564	+1.1	+0.2	+8.6	-4.0	+17.0	+0.4	+1.7	+0.2	+0.2	-0.4	0.0	-0.4	++	++	+-	+ -	
	2007	1	2490	0.68	0.79	0.54	0.41	0.39	0.65	0.75	0.23	0.24	0.22	0.22	0.22					
HUACA CURU 6518 FREEDOM 4797-T/E- P: TC FREEDOM 104 M:HUACA CURU 4797 TECUMSEH	777949	14	2564		+0.3	+13.8	-0.5	+32.0	+0.9	+0.1	+0.5	+0.5	+0.1	0.0	-0.9					
	2009	1	2564		0.80	0.65	0.45	0.47	0.70	0.76	0.44	0.46	0.43	0.48	0.43					
HUACA CURU 6762 NETWORK 5035 T/E P: S A V NET WORTH 4200 M:HUACA CURU 5035 MAULA ZOR-T/E-	786268	25	2564		+0.1	+7.7	+0.8	+21.6	+1.8	+1.3	+0.5	+0.7	+0.1	+0.1	-0.9					
	2010	1	2564		0.83	0.72	0.44	0.50	0.74	0.81	0.71	0.73	0.70	0.74	0.71					
HUACA CURU 6814 DTT ZORZAL 6165 P: DARK TRES T ZORZAL 2086 M:HUACA CURU HUACA CURU 5165 MISS	785269	36	2564		0.0	+1.6	-0.3	+14.5	+1.2	+1.9	+0.1	0.0	-1.1	0.0	-0.6					
	2010	1	2417		0.80	0.45	0.23	0.28	0.68	0.73	0.65	0.67	0.64	0.65	0.64					
HUELLITA 160 NEO LÖDER P: HUELLITA 54 111 LIDER NEO M:HUELLITA 23 OCC RAINMAKER	780276	19	2438	-0.7	-0.7	+0.5	+0.5	+4.8	+0.6	+0.9	0.0	+0.1	+0.9	0.0	+0.3					
	2009	3	2823	0.47	0.74	0.54	0.17	0.37	0.62	0.71	0.59	0.61	0.59	0.59	0.59					
HXC CONQUEST 4405P P: BECKTON JULIAN GG B571 M:HXC ELLIE MAY MA638	775655	52	0	-1.6	-1.3	+12.3	+2.9	+31.4	+1.5	+1.4	+0.3	+0.4	+3.3	+0.2	+0.1					
	2004	7	0	0.68	0.89	0.77	0.10	0.48	0.76	0.78	0.78	0.80	0.77	0.78	0.77					
HYLINE 026 TRAVELER 6807-T/E/I- P: D H D TRAVELER 6807 M:HYLINE DIAMOND LIL 447	739358	151	2549	+0.3	-0.5	+11.2	-0.4	+29.3	+0.6	+1.1										
	2003	3	2089	0.70	0.85	0.85	0.65	0.81	0.85	0.81										
HYLINE DENSITY 0426 P: S A V 004 DENSITY 4336 M:HYLINE RITA 552 093	786003	13	2549	-0.7	+0.7	+8.5	-0.5	+20.6	+0.6	+1.8										
	2010	1	2919	0.66	0.75	0.46	0.34	0.32	0.66	0.80										
HYLINE NET WORTH 0278-T/E- P: S A V NET WORTH 4200 M:BLACK PRINCESS 9454 LUCY 442-T/	780536	69	2549	-0.1	+0.1	+11.8	+1.6	+26.2	+0.5											
	2009	1	2089	0.60	0.83	0.84	0.44	0.47	0.65											
HYLINE RIGHT TIME 058-T/E/I- P: HYLINE RIGHT TIME 338 M:HYLINE PRIDE EFFIE 227C	738667	19	2549	-2.0	0.0	+6.9	+1.0	+16.0	+1.1	+2.3	0.0	+0.1	-0.4	-0.2	-0.4	++	++	--	+ -	
	2003	3	828	0.58	0.82	0.66	0.38	0.43	0.76	0.80	0.26	0.27	0.25	0.33	0.25					
ILLOBAK 19 RAFAEL P: STEVENSON MAXIMUM 930C M:LAS LILAS 568 STOCKMAN MECHA	733618	187	2378	-0.8	+0.7	+5.3	+4.6	+16.8												
	2003	1	2378	0.05	0.85	0.85	0.39	0.40												
ILLOBAK 45 FACON RP TRAVELER 8T4 P: S S TRAVELER T510 8T4 M:ILLOBAK 18 VELIA BEST 402 ATALA	750517	252	2378		+0.3	+5.0	+0.7													
	2005	1	2378		0.85	0.85	0.37													
ILLOBAK 49 SOMBRA RP912 RETADOR P: TRES MARIAS 5855 4955 3670-T/E- M:LAS LILAS 912 N NAF CONQ CESAR	751645	169	2378		+0.3	+4.8	-1.0													
	2006	1	2378		0.85	0.85	0.17													
ILLOBAK 60 RED RP 2768 RON P: ILLOBAK 50 RON RP1074 RETADOR M:MAULEON BLACKBIRD 2768 DON ALFR	767176	28	2378		+0.5	+5.3	+0.1													
	2008	1	2378		0.79	0.71	0.18													
ILLOBAK 60 RON RP1074 RETADOR P: TRES MARIAS 5855 4955 3670-T/E- M:LAS LILAS 1074 FORTUNA MAX	751646	36	2378		+0.4	+3.8	-1.4													
	2006	1	2378		0.77	0.74	0.13													
DEP PROMEDIO DE TOROS PADRES ACTUALES					-0.7	+0.1	+5.2	+0.9	+16.1	+1.1	+1.7	+0.2	+0.2	+0.5	0.0	-0.1				



Resumen de Padres Angus 2015

Nombre	HBA	Crs	Cr/Pr	Gest.	Nacer	Dest.	Leche	Final	C.E.	Altura	E.G.D.	E.G.C.	A.O.B.	% G.I.	% C.M.	Terneza (S.A.M.)				
				DEP	DEP	DEP	DEP	DEP	DEP	DEP	DEP	DEP	DEP	DEP	DEP	DEP	DEP	DEP	DEP	CAPT
	Año	Rds	CRIA	Prec	Prec	Prec	Prec	Prec	Prec	Prec	Prec	Prec	Prec	Prec	Prec	Prec	2959	UoG	316	4751
ILLOBAK 74 PICHÍ RP 40 E.NEGRA P: LAS LILAS 1145 HAYMO MAX M:ILLOBAK 40 TERO DA 2768 TRAVELE	780061	28	2378		-0.4	+2.3	+0.7													
	2010	1	2378		0.80	0.69	0.18													
INAMBU SUR 13 AMULETO-T/E- P: STRATUM 1333 CREDITO DISCOVERY- M:LA LEGUA EMULEXT 7534 ERICA	774536	139	2788	+0.1	+0.7	+3.0	+2.9	+17.4	+1.0	+2.0	+0.3	+0.4	-0.1	-0.2	-0.6					
	2008	1	2788	0.67	0.85	0.85	0.42	0.81	0.82	0.85	0.67	0.68	0.66	0.67	0.66					
INAMBU SUR 26 CANDIDATO P: TRES MARIAS 6221 CASIMIRO-T/E- M:DARK TRES T MAGGIE 2041	771583	37	2788	-0.4	+0.5	+6.7	+1.6	+20.9	+0.8	+2.3										
	2008	1	2788	0.61	0.85	0.77	0.39	0.67	0.80	0.85										
INAMBU SUR 39 SAMURAI-T/E- P: S A V 8180 TRAVELER 004 M:LA LEGUA CREDITO 8550 JUNE	779084	163	2788	-0.8	+1.7	+6.4	+1.0	+13.4	+1.0	+2.7	+0.6	+0.4	-5.8	-0.1	-1.1					
	2009	1	2788	0.65	0.85	0.85	0.44	0.80	0.85	0.85	0.71	0.72	0.70	0.71	0.70					
INAMBU SUR 47 MAPUCHE-T/E- P: TRES MARIAS 6301 ZORZAL-T/E- M:BOTOTI PICU 199 DIAMANTE	778633	62	2788		+2.5	+8.8	+4.9	+11.6	+0.7	+1.4										
	2009	1	2788		0.85	0.75	0.38	0.62	0.77	0.85										
INAMBU SUR 77 TIFON-T/E- P: TRES MARIAS 6301 ZORZAL-T/E- M:RUBETA 3790 MIGUELA-T/E-	786901	27	2788		+1.2	+1.0	+1.5	+6.1	+0.7	+1.3	-0.2	0.0	-2.4	0.0	-0.6					
	2010	1	2788		0.79	0.57	0.44	0.48	0.77	0.85	0.72	0.73	0.71	0.71	0.71					
INAMBU SUR 85 GUARANI-T/E- P: S A V NET WORTH 4200 M:INAMBU SUR 4 ACREDITADA 140	787377	20	2788		+1.8	+9.8	+1.1	+27.5	+1.3	+2.4	+0.1	-0.2	-1.0	+0.1	+0.4					
	2010	1	12635		0.82	0.64	0.42	0.51	0.76	0.85	0.69	0.70	0.68	0.68	0.68					
INAMBU SUR 91 PUELICHE-T/E- P: S A V NET WORTH 4200 M:INAMBU SUR 4 ACREDITADA 140	787300	34	2788		+2.2	+11.6	+1.1	+31.2	+1.6	+3.1	+0.7	+0.3	+4.8	+0.2	-0.1					
	2010	1	2788		0.82	0.74	0.42	0.64	0.79	0.85	0.69	0.70	0.68	0.68	0.68					
JUANRICHÍ 7 PATACON-T/E- P: TRES MARIAS 4955 SACARIAS-T/E- M:TRES MARIAS 5618 MORENA -T/E-	727518	131	2459	+0.2	0.0	+1.1	-1.5	+18.6	+1.8	+4.1	+0.6	+1.3	+0.2	+0.2	-1.4					
	2001	6	26362	0.86	0.95	0.91	0.68	0.76	0.90	0.94	0.72	0.74	0.71	0.72	0.72					
JUNINERO 99 DATELINE 8 WW 39-T/E- P: CONNEALY DATELINE M:JUNINERA 97 N WEST 4526 EXT 8-T	718232	18	2338	-0.5	+0.3	+27.9	-0.4	+51.0	+2.1	+1.2	-0.1		-1.3	0.0	-0.4					
	1999	2	20774	0.61	0.78	0.69	0.42	0.42	0.74	0.77	0.31		0.38	0.39	0.33					
KESSLERS FRONT RANGE 7620 P: KESSLERS FRONTMAN R001 M:KESSLERS BELL R230	790686	244	0	-0.5	-2.0	+5.5	0.0	+18.0	+1.5	+1.3										
	2007	7	0	0.78	0.96	0.94	0.01	0.88	0.93	0.96										
KOUPAL JUNEAU 797 P: O C C JUNEAU 807J M:KOUPALS ELBA 187	782579	13	0	-0.2	+0.2	+1.5	0.0	+15.0	+0.6	+1.3										
	2007	1	0	0.62	0.71	0.42	0.01	0.27	0.59	0.80										
L T 698 BANDO 9074 P: S A F 598 BANDO 5175 M:MILL COULEE BARBARA K 323	744651	133	0	-0.7	-0.1	+5.4	-2.8	+4.2	+0.3	+0.3	-0.2	-0.3	-2.3	0.0	-0.9					
	1999	15	0	0.82	0.94	0.89	0.41	0.72	0.81	0.83	0.53	0.53	0.51	0.62	0.50					
L T BANDWAGON 3106 P: LEACHMAN RIGHT TIME M:L T MS VIKINGS VALUE 0256	780891	101	0	-0.4	+0.2	+9.4	+0.7	+19.7	+1.9	+1.1	+0.7	+0.7	+0.1	0.0	-1.0					
	2003	7	0	0.83	0.93	0.87	0.32	0.77	0.87	0.93	0.29	0.31	0.29	0.29	0.29					
LA LEGUA BRUJO 341 P: AGROMELU 2894 BRUJO-T/E- M:LA LEGUA CLASICO 8564 LINCOLN	769761	108	2663	+1.9	-0.4	+3.6	+2.8	+7.4	+1.5	+1.1	-0.3	-0.1	-0.9	+0.1	+0.4	+-	+-	+-	+-	
	2008	6	2663	0.82	0.94	0.89	0.39	0.64	0.86	0.76	0.68	0.69	0.67	0.73	0.67					
LA LEGUA BUF CRK 63-T/E- P: BUF CRK CHF 824-1658 M:LA LEGUA COPPER 6970 PUCARA-T/E	768546	10	2663	-1.0	+0.6	+7.9	+0.3	+16.4	+1.4	+1.8				0.0						
	2006	1	2579	0.59	0.76	0.50	0.38	0.42	0.81	0.84				0.60						
LA LEGUA CAMERUN 9067 P: ERRE TE PRINCE TOP M:LA LEGUA EXPLORER 7798 MAGIE	742206	226	2226	-1.1	+0.4	+4.8	-1.2	+22.7	+2.3	+2.7	-0.7	-0.9	-2.7	-0.2	+0.2	+-	--	+-	++	
	2004	3	2354	0.80	0.85	0.85	0.50	0.85	0.85	0.85	0.78	0.80	0.78	0.79	0.78					
DEP PROMEDIO DE TOROS PADRES ACTUALES					-0.7	+0.1	+5.2	+0.9	+16.1	+1.1	+1.7	+0.2	+0.2	+0.5	0.0	-0.1				

Resumen de Padres Angus 2015

Nombre	HBA	Crs	Cr/Pr	Gest.	Nacer	Dest.	Leche	Final	C.E.	Altura	E.G.D.	E.G.C.	A.O.B.	% G.I.	% C.M.	Terneza (S.A.M.)			
																CRÍA PROP	DEP Prec	DEP Prec	DEP Prec
LA LEGUA CANDIDATO 449-T/E- P: LA LEGUA CANYON 7737-T/E- M: LA LEGUA CLASICO 8534 PUCARA	777016	20	2663	-2.3	+0.6	-3.3	+0.9	+11.9	+0.6	-0.4	0.0	-0.1	-0.1	+0.1	+0.1	++	++	+	++
	2009	3	31541	0.70	0.83	0.67	0.40	0.48	0.79	0.53	0.57	0.57	0.56	0.64	0.56				
LA LEGUA CANDIDATO 79 P: LA LEGUA CANYON 7737-T/E- M: LA LEGUA C ROB 7132 MEDUSA-T/E-	754231	37	2663	-1.4	-0.8	-3.8	+1.2	-8.8	+0.6	+0.4						++	++	--	+-
	2006	2	2663	0.72	0.85	0.78	0.49	0.55	0.81	0.30									
LA LEGUA CANYON 85-T/E- P: BUF CRK CHF 824-1658 M: LA LEGUA COPPER 6970 PUCARA-T/E	758384	42	2663	-0.9	+0.3	+11.7	+0.3	+19.4	+1.2	+1.1				0.0					
	2006	1	2570	0.74	0.83	0.75	0.38	0.54	0.81	0.85				0.63					
LA LEGUA CANYON 163-T/E- P: BUF CRK CHF 824-1658 M: LA LEGUA STRYKER 6142 PUCARA-T/	764752	27	2663		+0.1	+14.7	-2.7	+22.8	+1.3	+2.2	+0.1	+0.3	+4.0	0.0	+0.3				
	2007	1	2663		0.85	0.74	0.39	0.62	0.84	0.85	0.66	0.68	0.65	0.66	0.65				
LA LEGUA CANYON 7737-T/E- P: BUF CRK CHF 824-1658 M: AGROMELU 1513 PUCARA BOOM	726255	223	2226	-2.6	+0.3	+2.9	+3.7	+5.8	+1.1	+2.5	-0.3	-0.6	-0.2	+0.3	+0.9	++	++	--	+-
	2001	18	2663	0.89	0.97	0.95	0.84	0.88	0.95	0.92	0.83	0.83	0.82	0.82	0.82				
LA LEGUA CANYON 8279-T/E- P: BUF CRK CHF 824-1658 M: LA LEGUA STRYKER 6130 PUCARA-T/	732267	1171	2226	-2.2	+0.7	+4.3	+0.9	+12.5	+1.3	+2.1	+0.1	+0.1	+0.6	0.0	+0.1	++	++	--	+-
	2002	36	2663	0.92	0.99	0.99	0.90	0.96	0.98	0.99	0.95	0.96	0.95	0.95	0.95				
LA LEGUA CANYON 8777-T/E- P: BUF CRK CHF 824-1658 M: COCHICOS MIDDY C 37	740585	64	2226		+0.3	+9.1	-2.6	+10.5	+1.5	+1.7	-0.2	-0.1	-4.7	+0.1	+0.3				
	2003	1	2469		0.85	0.83	0.50	0.75	0.85	0.85	0.66	0.68	0.65	0.65	0.65				
LA LEGUA CLASICO 8597 P: LA LEGUA VALIENTE 7615-T/E- M: LA LEGUA FORTUNE 5940 MEDUSA	735381	25	2226	-0.4	-0.2	-2.2	-1.3	+9.7	+1.5	+0.7	0.0	+0.1	+0.3	0.0	-0.1				
	2003	2	2477	0.66	0.85	0.73	0.43	0.57	0.83	0.84	0.57	0.59	0.56	0.56	0.56				
LA LEGUA COPPER 7015 P: LCHMAN COPPER ROB 1204D M: LA LEGUA BULL 6032 MONTONERA-T/	715774	387	2226	-0.2	-0.9	-3.1	+3.1	-6.7	+0.5	+0.5	0.0	+0.1	-0.3	-0.1	+0.2				
	1999	2	2417	0.68	0.85	0.85	0.85	0.85	0.85	0.85	0.85	0.85	0.85	0.85	0.85				
LA LEGUA COPPER 7257-T/E- P: LCHMAN COPPER ROB 1204D M: COCHICOS TAMARIK C 33	719796	624	2226	+1.6	-0.4	-0.8	-1.5	-2.7	+0.3	+0.6	-0.4	-0.4	-2.8	+0.1	-0.2	++	++	--	+-
	1999	24	2663	0.89	0.99	0.98	0.86	0.94	0.96	0.94	0.72	0.74	0.72	0.72	0.72				
LA LEGUA CREDITO 476-T/E- P: STRATUM 1333 CREDITO DISCOVERY- M: LA LEGUA GLADIADOR 7096 ANNIE	773573	71	2663		0.0	+4.9	-0.9	+15.5	0.0										
	2009	1	622		0.85	0.85	0.43	0.77	0.73										
LA LEGUA CREDITO 9053 P: STRATUM 1333 CREDITO DISCOVERY- M: LA LEGUA FOUNDER 6370 ROSE-T/E-	742204	73	2226	-0.3	-1.2	-0.5	-1.6	+2.2	+0.9	+0.8						++	+	--	+-
	2004	2	2641	0.67	0.85	0.85	0.46	0.76	0.85	0.85									
LA LEGUA DISCOVERY 137-T/E- P: O C C DISCOVERY 918D M: LA LEGUA EXPLORER 7546 ROSE	765085	11	2663	-0.8	+0.5	+1.1	+1.4	+7.7	+0.8	+0.4				+0.1		--	--	--	+-
	2007	1	2490	0.71	0.78	0.52	0.38	0.42	0.70	0.75				0.27					
LA LEGUA LIDER 239-T/E- P: O C C HEADLINER 661H M: LA LEGUA EMULEXT 7534 ERICA	766565	96	2663	-0.5	+0.2	+8.0	+3.3	+15.6	+1.6	+1.0	+0.3	+0.9	+0.9	-0.2	-0.2	++	++	+	++
	2008	13	28991	0.83	0.93	0.88	0.44	0.69	0.86	0.79	0.58	0.60	0.57	0.57	0.57				
LA LEGUA RITMO 8669 P: MOON 16621 RITMO M: LA LEGUA EMULEXT 6158 SOMBREADA	735423	29	2226	-0.3	+0.8	+4.9	+1.3	+27.2	+1.3	+2.5	+0.2	+1.1	+2.6	0.0	0.0				
	2003	6	2641	0.77	0.85	0.75	0.44	0.61	0.82	0.88	0.77	0.79	0.77	0.77	0.77				
LA LEGUA STRYKER 6323-T/E- P: BHC STRYKER M: AGROMELU 1513 PUCARA BOOM	707469	1202	2226	-0.9	+0.6	+2.5	+3.7	+8.1	+1.1	+2.3	+0.1	-0.2	-1.4	-0.1	-0.1	++	++	--	+-
	1996	31	2663	0.96	0.99	0.99	0.93	0.97	0.97	0.98	0.91	0.91	0.90	0.89	0.90				
LA LEGUA TRAVELER 445-T/E- P: S A V 8180 TRAVELER 004 M: LA LEGUA CREDITO 8550 JUNE	774192	12	2663	-1.6	+1.8	+3.7	+1.0	+21.9	+1.9	0.0				0.0					
	2009	1	2169	0.66	0.79	0.61	0.44	0.45	0.73	0.64				0.70					
DEP PROMEDIO DE TOROS PADRES ACTUALES				-0.7	+0.1	+5.2	+0.9	+16.1	+1.1	+1.7	+0.2	+0.2	+0.5	0.0	-0.1				



Resumen de Padres Angus 2015

Nombre	HBA	Crs	Cr/Pr	Gest.	Nacer	Dest.	Leche	Final	C.E.	Altura	E.G.D.	E.G.C.	A.O.B.	% G.I.	% C.M.	Terneza (S.A.M.)				
				DEP	DEP	DEP	DEP	DEP	DEP	DEP	DEP	DEP	DEP	DEP	DEP	DEP	DEP	DEP	CAST	CAST
	Año	Rds	CRIA	Prec	Prec	Prec	Prec	Prec	Prec	Prec	Prec	Prec	Prec	Prec	Prec	Prec	2959	UoG	316	4751
LA LEGUA VALIENTE 7616-T/E- P: LA LEGUA STRYKER 6323-T/E- M: COCHICOS PANTERA B 16	723109	1646	2226 2663	-0.7 0.95	+0.2 0.99	+3.0 0.99	+0.8 0.91	+7.1 0.98	+0.9 0.99	+2.1 0.99	+1.0 0.87	+0.8 0.88	+0.9 0.88	+0.2 0.88	-0.8 0.87	+ -	+ -	- -	- -	
LA SEGUNDA 010856 RAINMAKER P: BASIN RAINMAKER 654X M: LA SEGUNDA 10163 CAPITAN-T/E-	753321	43	1376 1376	+0.4 0.71	+0.6 0.85	+6.1 0.80	+6.3 0.40	+5.8 0.68	+1.3 0.85	+1.3 0.85	-0.3 0.85	-0.3 0.85	-0.8 0.85	0.0 0.85	+0.1 0.85					
LA SEGUNDA 0138 LIDER P: O C C HEADLINER 661H M: LA SEGUNDA 7941 PIRULA	725547	139	1376 1376	-0.4 0.65	-0.4 0.85	+4.1 0.85	+3.8 0.62	+10.1 0.72	+0.5 0.84	+1.3 0.85	+0.2 0.83	+0.1 0.84	+1.7 0.83	-0.2 0.81	+0.1 0.83					
LA SEGUNDA 10640 HACE P: O C C KEY 747K M: LA SEGUNDA 10773	736470	498	1376 1376	+1.4 0.87	+0.1 0.98	+5.5 0.97	+4.5 0.59	+9.4 0.94	+1.8 0.98	+2.0 0.98	0.0 0.97	+0.2 0.97	+0.4 0.97	-0.1 0.97	+0.1 0.97	++	++	- -	+ -	
LA SEGUNDA 10790 LIDER P: O C C HEADLINER 661H M: LA SEGUNDA 9143 ROSA	741831	16	1376 1376	-0.8 0.66	-0.4 0.81	+6.6 0.67	+0.7 0.42	+11.7 0.46	+1.1 0.78	+1.0 0.85	+0.2 0.83	+0.1 0.85	-0.1 0.83	-0.1 0.79	0.0 0.83					
LA SEGUNDA 11066 NEXT STEEP P: LA SEGUNDA 10640 HACE M: LA SEGUNDA 0927 VICTORIA	760565	134	1376 1376	+0.3 0.63	+0.8 0.85	+2.1 0.85	-0.7 0.46	+7.1 0.76	+1.1 0.83	+2.6 0.77	-0.3 0.75	+0.2 0.78	-0.1 0.76	0.0 0.76	+0.1 0.75					
LA SEGUNDA 11138 TACURU P: LA SEGUNDA 9474 DEFINIDO M: LA SEGUNDA 9837 BARONESA	758825	18	1376 1376	+0.4 0.69	+1.8 0.83	+5.6 0.65	-0.2 0.42	+0.5 0.54	+1.0 0.84	+1.5 0.85	-0.6 0.78	-1.0 0.80	+0.8 0.78	0.0 0.79	+1.7 0.78					
LA SEGUNDA 11216 ARISTOTELES P: MAULEON EMULATION 4115 D ALF-T/ M: LA SEGUNDA 11443 JUANADA	755051	304	1376 1376	-1.5 0.81	-0.9 0.97	-6.5 0.94	-2.0 0.38	+3.8 0.81	+0.8 0.95	-0.2 0.96	-0.1 0.92	0.0 0.92	-3.5 0.91	0.0 0.93	-0.8 0.91					
LA SEGUNDA 11338 RAINMAKER-T/E- P: BASIN RAINMAKER 654X M: LA SEGUNDA 11221 JUANA	778712	22	1376 17869		-0.5 0.81	-4.7 0.67	+3.6 0.37	+5.4 0.56	+1.0 0.84	+0.4 0.85	-0.1 0.29	-0.1 0.30	+0.3 0.28	0.0 0.46	+0.2 0.28					
LA SEGUNDA 11494 RAINMAKER II P: LA SEGUNDA 010856 RAINMAKER M: LA SEGUNDA 11847 ERIKA	772572	18	1376 1376		-0.2 0.79	+6.6 0.62	+5.0 0.23	+12.1 0.43	+1.6 0.77	+0.7 0.80				+0.1 0.52		++	++	- -	++	
LA SEGUNDA 11572 EMBLAZON-T/E/- P: O C C EMBLAZON 854E M: O C C DIXIE ERICA 863N	780515	423	1376 1376	-0.8 0.77	+0.2 0.97	+9.0 0.96	+2.1 0.30	+17.0 0.68	+1.1 0.89	+0.1 0.91	0.0 0.74	0.0 0.76	+2.9 0.73	0.0 0.84	+0.8 0.74	++	++	+ -	+ -	
LA SEGUNDA 11646 NEXT STEEP P: LA SEGUNDA 10640 HACE M: LA SEGUNDA 11633 LADY BELL	775585	42	1376 1376	+0.8 0.58	+1.5 0.85	+1.4 0.79	+3.3 0.27	+9.8 0.61	+1.1 0.81	+0.9 0.85	-0.1 0.84	-0.2 0.85	+0.3 0.84	-0.1 0.84	+0.3 0.84	++	++	- -	+ -	
LA SEGUNDA 11684 NEXT STEEP P: LA SEGUNDA 10640 HACE M: LA SEGUNDA 11289 JUANADA	775600	25	1376 1376	+0.6 0.63	+0.6 0.83	+4.0 0.72	+3.0 0.30	+12.4 0.50	+1.2 0.80	+0.9 0.85	-0.1 0.80	-0.2 0.81	0.0 0.79	0.0 0.80	+0.4 0.79					
LA SEGUNDA 9474 DEFINIDO P: LA SEGUNDA 7686 DRIVER M: LA SEGUNDA 9611 TRADICIONAL	712875	409	1376 2117	-1.1 0.86	+1.2 0.98	+8.8 0.97	-3.5 0.93	+6.4 0.91	+0.9 0.96	+2.0 0.94	-0.9 0.89	-1.2 0.90	-0.3 0.88	+0.2 0.89	+1.8 0.88					
LA SEGUNDA TRAVELLER BUZZY P: SITZ TRAVELER 7922 M: LA SEGUNDA 5223 LADY BELL	714456	208	1376 2117	-0.2 0.82	-0.7 0.85	-5.1 0.85	+4.6 0.69	-0.9 0.85	+0.4 0.85	+0.8 0.85	+0.4 0.85	+0.6 0.85	-0.2 0.85	+0.1 0.85	-0.5 0.85					
LA TRINIDAD CAPITAN SPRECISION 102 P: SODAK PRECISION 7408-97 M: ALGUIL 1025 MARGUE ARRABALERA	781830	42	0 0	-0.2 0.42	-0.9 0.86	+5.1 0.75	+2.1 0.17	+7.1 0.59	+0.5 0.84	+0.2 0.89	0.0 0.63	+0.3 0.65	+0.5 0.62	-0.1 0.63	0.0 0.62					
LAFE 247 TOBAR-T/E- P: CHAMPION HILL TECUMSEH M: SANFER BEY ST 846	738374	78	2476 2469		+0.7 0.85	+8.6 0.85	+4.4 0.59	+10.9 0.79	+0.2 0.85	+1.7 0.85	+0.3 0.71	+0.5 0.72	-3.5 0.70	+0.2 0.70	-1.0 0.71					
DEP PROMEDIO DE TOROS PADRES ACTUALES					-0.7	+0.1	+5.2	+0.9	+16.1	+1.1	+1.7	+0.2	+0.2	+0.5	0.0	-0.1				

Resumen de Padres Angus 2015

Nombre	HBA	Crs	Cr/Pr	Gest.	Nacer	Dest.	Leche	Final	C.E.	Altura	E.G.D.	E.G.C.	A.O.B.	% G.I.	% C.M.	Terneza (S.A.M.)				
																CRIA PROP	DEP Prec	DEP Prec	DEP Prec	DEP Prec
LAFE 315 NABIL-T/E- P: STEVENSON FORTUNE 425C M: SANFER DE PRIORITY 866	743094	55	2476		0.0	+12.2	+2.5	+15.7	+1.0	+1.2	+0.6	+1.7	+4.6	-0.1	-1.1					
	2004	1	2469		0.85	0.83	0.54	0.74	0.83	0.85	0.71	0.72	0.70	0.70	0.70					
LAFE 421 AMARO OJF-T/E- P: RED BADLANDS MR BEEF 805 M: MILAGROSA 137 QUEBRACHO-T/E-	747048	13	2476	-0.3	+0.6	+7.7	-1.6	+19.0	+1.0	+1.7	+0.1	-0.1	+3.7	+0.1	+0.6	++	+	-	+	-
	2005	1	2476	0.69	0.80	0.57	0.40	0.45	0.74	0.81	0.70	0.72	0.69	0.70	0.69					
LARESIDENCIA LIDER 3068-T/E- P: O C C HEADLINER 661H M: LARESIDENCIA POWER PLAY	787368	29	754	+0.1	-0.1	+2.7	+2.7	+10.2	+0.3	+2.5	+0.3	+0.3	+0.9	-0.2	-0.4					
	2010	2	754	0.63	0.82	0.71	0.38	0.53	0.77	0.84	0.75	0.76	0.74	0.74	0.74					
LARESIDENCIA PERFORMER BLACK PRETT P: NICHOLS PERFORMA D162 M: LARESIDENCIA MID	763299	41	754	-0.3	+0.3	+6.2	+4.8	+16.1	+1.9	+1.5	-0.1	-0.2	-0.1	+0.1	0.0					
	2005	2	3067	0.61	0.81	0.54	0.43	0.38	0.67	0.77	0.25	0.25	0.22	0.54	0.24					
LARKS CANYON 74D4 P: N BAR EMULATION EXT M: LARKS MISS BANDO 74A	720193	241	0	-1.4	+0.1	+0.7	+2.2	+9.4	+0.3	+1.1	+1.1	+2.5	-0.6	0.0	-3.1					
	1994	30	0	0.89	0.97	0.95	0.86	0.89	0.95	0.97	0.90	0.90	0.90	0.89	0.89					
LAS LILAS 1003 TEJAS CACHAFAZ P: LAS LILAS 659 MARKER HIGHLITE M: LAS LILAS 416 CACHAFAZ CHISOLM	734119	151	64	0.0	+0.3	+4.5	+0.8	+15.0	+1.1	+2.2	+0.1	+0.1	+2.8	-0.2	+0.8	++	++	--	++	
	2002	6	64	0.85	0.95	0.92	0.75	0.86	0.90	0.95	0.92	0.92	0.91	0.92	0.91					
LAS LILAS 1145 HAYMO MAX P: EL ABRA MAYMOUNT 4180 M: LAS LILAS 382 MAX DR SPOCK	734060	271	64	+0.2	-0.8	-1.4	+1.5	-1.0	+1.0	+0.9	+0.3	+0.4	-2.3	+0.3	-1.0	++	++	--	++	
	2003	7	64	0.81	0.96	0.95	0.73	0.89	0.92	0.96	0.91	0.92	0.91	0.91	0.91					
LAS LILAS 1357 BARSА FORTUNE-T/E- P: SANFER PERFORMA 811 M: FEJOBEL 46 FORTUNE GALENA	744646	14	64	+1.1	+0.5	-1.5	-1.5	+6.5			-0.1	+0.1	+0.2	+0.2	+0.3	++	+	-	++	
	2004	1	64	0.66	0.80	0.55	0.43	0.44			0.70	0.71	0.69	0.69	0.69					
LAS LILAS 1385 MAX LESTER P: STEVENSON MAXIMUM 930C M: LAS LILAS 476 LESTER R TIME	746123	98	64	0.0	+0.1	+4.4	+2.0	+12.4	+1.9	+2.2	+0.9	+2.0	-0.2	-0.2	-2.2	++	+	--	++	
	2005	3	64	0.85	0.85	0.85	0.75	0.77	0.85	0.85	0.85	0.85	0.85	0.85	0.85					
LAS LILAS 1405 ALAMO COOPER ROB P: LAS LILAS 1003 TEJAS CACHAFAZ M: LAS LILAS 764 COOPER ROB RUND A	746131	77	64	+1.0	+0.5	+5.6	+0.7	+8.8	+0.2	+1.7	0.0	-0.4	-2.3	0.0	+0.3	++	++	--	+-	
	2005	6	64	0.84	0.92	0.84	0.53	0.70	0.88	0.92	0.89	0.90	0.87	0.89	0.87					
LAS LILAS 1431 CUQUI TEJAS P: LAS LILAS 631 BARTOL INDEPEND.- M: LAS LILAS 872 TEJAS CACHAFAZ	746140	50	64	+0.5	+0.2	+4.6	-3.6	+15.1	+1.0	+0.7	0.0	-0.2	+0.7	0.0	+0.2	++	++	--	++	
	2005	2	64	0.55	0.85	0.81	0.26	0.61	0.73	0.85	0.85	0.85	0.85	0.85	0.85					
LAS LILAS 1457 ALAMO COOPER OB P: LAS LILAS 1003 TEJAS CACHAFAZ M: LAS LILAS 704 COOPER OB BARTOL	746145	21	64	-0.4	+0.3	+2.0	+0.7	+9.3	+0.4	-0.6	+0.2	+0.3	-2.7	-0.1	-0.1					
	2005	2	64	0.69	0.82	0.68	0.38	0.56	0.82	0.77	0.73	0.75	0.73	0.73	0.73					
LAS LILAS 1633 LIDER FOUNDER-T/E- P: O C C HEADLINER 661H M: TRES MARIAS 5116 FOUNDER BANDO-	763333	11	64	-1.3	-0.8	-0.1	+0.7	+3.0			+0.3	+1.0	+2.2	-0.1	-0.3					
	2006	2	64	0.70	0.80	0.56	0.45	0.45			0.72	0.73	0.71	0.73	0.71					
LAS LILAS 1659 SOTEIN N'AYMEJOR-T/ P: AGROMELU 2288 PBC DARTA II-T/E- M: LAS LILAS 596 N'AY MEJOR R T	763487	32	64	+0.4	-0.5	-2.7	-8.4	+4.6	+0.4	+1.0	-0.2	-0.2	-0.1	0.0	+0.7					
	2006	2	64	0.77	0.85	0.69	0.49	0.52	0.65	0.78	0.80	0.81	0.80	0.80	0.79					
LAS LILAS 1715 CAMERUN MAX-T/E- P: ERRE TE PRINCE TOP M: LAS LILAS 450 MAX LUCKY	767694	37	64	-1.4	+0.2	+6.3	-3.5	+21.0	+1.5	+0.4	-0.2	-0.4	+3.0	-0.1	+1.3	+-	+	--	+-	
	2006	1	64	0.78	0.85	0.64	0.55	0.54	0.78	0.85	0.85	0.85	0.85	0.85	0.85					
LAS LILAS 1791 LIDER L COVAS P: O C C HEADLINER 661H M: LAS LILAS 888 L COVAS MAXI	769149	17	64	-0.2	+0.2	+9.1	+6.4	+25.9	+0.7	-0.9	-0.6	-0.5	-2.5	0.0	+0.1	++	++	--	++	
	2007	2	64	0.66	0.83	0.60	0.41	0.43	0.77	0.75	0.61	0.63	0.60	0.60	0.60					
LAS LILAS 1833 BARSА L CANYON-T/E- P: SANFER PERFORMA 811 M: LAS LILAS 846L CANYON LAN-T/E-	772569	24	64	-0.2	+0.8	+12.3	-5.4	+17.9	+0.9	+1.1	+0.2	+0.8	+1.7	+0.1	-0.1					
	2007	1	64	0.71	0.85	0.69	0.54	0.56	0.80	0.84	0.81	0.82	0.80	0.80	0.80					
DEP PROMEDIO DE TOROS PADRES ACTUALES				-0.7	+0.1	+5.2	+0.9	+16.1	+1.1	+1.7	+0.2	+0.2	+0.5	0.0	-0.1					



Resumen de Padres Angus 2015

Nombre	HBA	Crs	Cr/Pr	Gest.	Nacer	Dest.	Leche	Final	C.E.	Altura	E.G.D.	E.G.C.	A.O.B.	% G.I.	% C.M.	Terneza (S.A.M.)			
																CAST 2959	GAST UoG	CAPN 316	CAPN 4751
	Año	Rds	CRIA PROP	DEP Prec	DEP Prec	DEP Prec	DEP Prec	DEP Prec	DEP Prec	DEP Prec	DEP Prec	DEP Prec	DEP Prec	DEP Prec	DEP Prec				
LAS LILAS 1931 LIDER MAX P: O C C HEADLINER 681H M: LAS LILAS 1056 MAX FORTUNE	776172	131	64	-0.9	-0.5	-1.5	+3.5	+14.9	+1.4	+1.2	+0.9	+1.7	+2.8	0.0	-1.1	++	++	--	--
LAS LILAS 1933 MAXQ'BUENO FBI P: LAS LILAS 1385 MAX LUXOR M: LAS LILAS 1002 FBI L CANYON	772544	29	64	-0.9	-0.2	+5.0	+0.5	+9.9	+1.1	+1.9	+0.3	+0.9	-1.3	-0.1	-1.1	++	+ -	--	++
LAS LILAS 1949 ZORZAL6301 BARSA-T/ P: TRES MARIAS 6301 ZORZAL-T/E- M: LAS LILAS 970 BARSA LAND-T/E-	772242	13	64	-1.0	+0.4	+6.9	+0.9	+14.0	+1.4	+2.4	+0.4	+0.2	-1.5	+0.3	-1.3				
LAS LILAS 1971 ZORZAL M.CRISTO P: CASAMU 2322 TREMENDO ZORZAL M: LAS LILAS 686 MONTE CRISTO CACH	776316	16	64	+0.1	+0.6	+5.2	-2.9	+9.5	+1.4	+1.9	-0.4	-0.9	-2.8	-0.1	-0.1				
LAS LILAS 2003 MAX CACIQUE P: STEVENSON MAXIMUM 930C M: LAS LILAS 1244 CACIQUE M.GARCIA	784112	27	64	-0.5	+0.6	+9.1	+3.7	+28.0	+1.3	+1.7	0.0	+0.1	+2.3	0.0	+0.9	++	++	+ -	+ -
LAS LILAS 2131 BOYD ON TARGET CACI P: BOYD ON TARGET 1083 M: LAS LILAS 1364 CACIQUE PASTEUR	781811	22	64	+2.0	+1.0	+8.8	+3.1	+19.8	+1.2	+2.0	+0.6	+1.0	+0.6	0.0	-1.3				
LAS LILAS 2193 MAX CACIQUE P: STEVENSON MAXIMUM 930C M: LAS LILAS 1244 CACIQUE M.GARCIA	783709	164	64	-0.9	0.0	+6.6	+3.9	+25.3	+1.5	-0.1	0.0	+0.2	-0.1	0.0	+0.3				
LAS LILAS 2205 BOYD ON TARGET CACI P: BOYD ON TARGET 1083 M: LAS LILAS 1320 CACIQUE A.ESTOY	781436	11	64	+0.3	+0.7	+9.0	-0.8	+21.1	+0.6	+2.5	+0.2	+0.1	+0.7	-0.1	0.0				
LAS LILAS 2247 BONARDA MAXI P: LAS LILAS 1795 SIRAH ALAMO M: LAS LILAS 1508 MAXIMO CACHAFAZ	781448	36	64	+1.1	+1.5	+0.1	-0.6		+1.2	+1.2	-0.3	-0.5	-0.9	-0.1	+0.1				
LAS LILAS 2366 NET WORTH LIDER P: S A V NET WORTH 4200 M: LAS LILAS 1692 LIDER CACIQUE	792945	31	64	+0.2	+0.3	+11.7	-2.6	+28.4	+1.3	+2.2	+0.4	+0.1	+1.6	0.0	-0.1				
LAS LILAS 2403 BOYD ON TARGUET MAX P: BOYD ON TARGET 1083 M: LAS LILAS 1366 MAX BARSA	792949	30	64	-0.1	+0.4	+7.1	+2.6	+20.9	+1.2	+2.3	+0.8	+1.2	+3.6	0.0	-0.9				
LAS LILAS 2445 MEJICANO SENSATION P: LAS LILAS 1405 ALAMO COOPER ROB M: LAS LILAS 810 SENSATION VINE-T/	779594	33	64	+1.1	+1.0	+4.7	+0.5	+12.4	+0.9	+1.8	+0.1	-0.3	-1.6	+0.1	-0.3				
LAS LILAS 2463 MAX MEJOR MACIZO P: LAS LILAS 1933 MAXQ'BUENO FBI M: LAS LILAS 1810 MACIZO NO DUDES-	783119	20	64	-0.8	-0.2	-3.3	+6.1	+2.4	+1.4	+0.4	+0.1	+0.3	-0.9	0.0	-0.5				
LAS LILAS 2571 QUEBRANTADOR CANTOR P: RUBETA 4444 QUEBRANTADOR-T/E- M: LAS LILAS 1934 CANTOR MAXI	801100	28	64	-0.1	+0.8	+20.0	+6.1	+38.2	+0.1	+0.7	-0.3	-0.3	-0.6	+0.1	+0.4				
LAS LILAS 2691 CENTINELA JOCKEY P: DON MIGUEL 1349 ZORZAL NEGRO M: LAS LILAS 1472 JOCKEY RITO-T/E-	801070	29	64	-0.7	-0.3	+13.4	0.0		+0.6	+0.2				-0.1					
LAS LILAS 2877 EMBLAZON CACIQUE-T/ P: O C C EMBLAZON 854E M: LAS LILAS 1040 CACIQUE STOCK	809940	10	64		+0.1	+16.2	-2.8	+28.5	-1.0	+0.5	+0.2	-0.1	+0.6	0.0	+0.3				
LAS LILAS 371 HEAVENLY FORTUNE-T/E P: LEACHMAN HEAVENLY 8141 M: FEJOBEL 46 FORTUNE GALENA	705102	14	64	-0.2	-0.3	+1.7	-0.9	+8.8	+0.7	+1.3	-0.1	-0.1	-1.5	-0.4	-0.3				
DEP PROMEDIO DE TOROS PADRES ACTUALES				-0.7	+0.1	+5.2	+0.9	+16.1	+1.1	+1.7	+0.2	+0.2	+0.5	0.0	-0.1				

Resumen de Padres Angus 2015

Nombre	HBA	Crs	Cr/Pr	Gest.	Nacer	Dest.	Leche	Final	C.E.	Altura	E.G.D.	E.G.C.	A.O.B.	% G.I.	% C.M.	Terneza (S.A.M.)			
																CRIA PROP	DEP Prec	DEP Prec	DEP Prec
LAS LILAS 659 MARKER HIGHLITE P: LAS LILAS 195 CENTENNIAL FORTUN M: LAS LILAS 1926 HIGHLITE DYNAMO	716801	506	64	+0.2	-0.2	+2.3	+0.1	+15.0	0.0	+2.4	+0.2	0.0	+0.1	0.0	-0.1	++	++	+ -	++
LAS LILAS 735 CATRIEL AMAZON P: MAULEON RITO 2811 DON ALFREDO-T M: MAULEON AMAZON 2586 DON ALFREDO	718793	164	64	+1.3	+0.8	+12.5	-4.0	+25.8	+1.1	+3.0	0.0	-0.3	+0.1	-0.2	+0.1	++	++	+ -	+ -
LAS LILAS 961 SENSATION VINE-T/E- P: BASIN SENSATION 702E M: TRES MARIAS 4588 VINE 1-T/E-	727743	154	64	-0.6	+1.4	+2.6	-1.2	+12.1	+0.3	+1.3	+0.1	-0.3	+0.8	+0.3	+0.7	++	++	--	+ -
LCC FIELD DAY A614N P: BFCK CHEROKEE CNYN 4912 M: LCC PRINCESS LA099	757745	97	0	-2.2	-0.6	+12.4	+4.9	+22.9	+1.4	+3.2	+0.1	+0.2	+1.3	-0.2	+0.2				
LCC GRAVITY B262L P: BFCK CHEROKEE CNYN 4912 M: HXC 950J	769728	12	0	-0.5	+0.7	+4.0	+2.6	+6.8	+1.6	+1.6									
LCC MAJOR LEAGUE A502M P: B F C K CHEROKEE CNYN 491 M: K R N REBAS ROBIN	743112	212	0	-1.4	-0.3	+6.2	+8.9	+3.5	+0.7	+2.4	0.0	-0.1	+3.2	+0.1	+0.8	++	++	+ -	++
LCC NEW FRONTIER 3216K P: BON VIEW NEW DESIGN 1407 M: LCHMN BESSIE H3223	744610	191	0	-2.7	-0.4	+10.1	+1.0	+15.7	+1.3	+2.6	-0.5	-1.2	+1.3	0.0	+1.5				
LCHMAN COPPER ROB 1204D P: LMAN KING ROB 8621 M: COPPER LASS 2392	709028	1424	0	+0.4	-1.5	-1.8	+5.9	+1.5	+0.2	+1.8	+0.5	+0.8	-0.9	0.0	-0.9				
LCHMN GRANDCANYON 1244G P: BUF CRK CHF 824-1658 M: VITEL EBBERIC 403	714272	410	0	-2.0	-0.1	+8.6	+2.9	+25.9	+1.1	+3.4	+0.5	0.0	-0.5	-0.2	-0.6				
LCHMN RED SPREAD 1271F P: LMAN KING ROB 8621 M: BJR MATTIE 002-1102	720225	119	0	+0.1	+0.3	+5.1	+2.3	+17.1	+0.7	+3.1	+0.6	+0.9	+0.2	+0.1	-1.2				
LCOC WORLD SERIES A041R P: BFCK CHEROKEE CNYN 4912 M: KR N REBA'S ROBIN	761487	12	0	-1.5	-1.5	-1.2	+4.8	+5.2	-0.2	+0.1	0.0	0.0	-0.2	0.0	0.0				
LEACHMAN CHIEFDOM 2X P: LEACHMAN KINGDOM 8251 M: LEACHMAN RD RBV 5901	690639	32	0	-0.3	-0.4	+7.9	+2.6	+17.8	+1.7	+1.1									
LEACHMAN EXPLORER P: N BAR EMULATION EXT M: LEACHMAN BLACKCAP 9006	708735	981	0	-1.4	+0.6	+7.4	+0.1	+16.4	+0.4	+2.4	-0.3	-0.1	-2.0	0.0	+0.1				
LEACHMAN FRONT RUNNER P: LEACHMAN FRANKLY RED M: MOORELAND P-CESS 148	684027	110	0	-1.0	+0.1	+4.6	+0.9	+11.4	-0.4	+1.3									
LEACHMAN HEAVENLY 8141 P: LCHMN HVYWT 2463 M: LEACHMAN DINA 7011	689577	552	0	-1.8	-1.4	+3.7	+0.7	+12.4	+1.1	+3.1	-0.1	-0.3	+0.2	+0.1	+0.5				
LEACHMAN HIT THE MARK P: CONNEALY FRONTLINE M: LEACHMAN BLACKBIRD 5025	715909	2764	0	-1.6	-0.3	+5.6	-0.6	+12.5	+1.3	+1.4	-0.2	-0.3	+0.1	0.0	+0.5	++	+ -	--	++
LEACHMAN PROMPTER P: BROST POWER DRIVE M: LEACHMAN LASS 1004	687375	121	0	-0.6	+1.2	+1.6	+1.2	+15.0	+1.4	0.0									
DEP PROMEDIO DE TOROS PADRES ACTUALES				-0.7	+0.1	+5.2	+0.9	+16.1	+1.1	+1.7	+0.2	+0.2	+0.5	0.0	-0.1				



Resumen de Padres Angus 2015

Nombre	HBA Crs		Cr/Pr CRIA PROP	Gest. DEP Prec	Nacer DEP Prec	Dest. DEP Prec	Leche DEP Prec	Final DEP Prec	C.E. DEP Prec	Altura DEP Prec	E.G.D. DEP Prec	E.G.C. DEP Prec	A.O.B. DEP Prec	% G.I. DEP Prec	% C.M. DEP Prec	Terneza (S.A.M.)			
	Año	Rds														CAST 2959	CAST UoG	CAPN 316	CAPN 4751
LEACHMAN RIGHT TIME P: N BAR EMULATION EXT M:LEACHMAN ERICA 0025	696232	924	0	0.0	+0.4	+7.5	-0.8	+16.1	+1.3	+2.7	+0.3	+0.5	+1.2	+0.1	-0.2				
LEACHMAN SAUGAHATCHEE 3000C P: N BAR EMULATION EXT M:LEACHMAN B C 7100	705849	561	0	+1.3	+0.7	+7.4	+0.9	+14.8	+0.5	+2.1	+0.4	+1.4	-0.5	-0.3	-0.9				
LEACHMAN TONTO P: RITO 2100 G D A R M:LEACHMAN LASS 1004	676360	50	0	-0.2	-0.5	-4.7	+1.6	-9.4	-0.1	-0.2									
LEAVE TORDO-T/E- P: TRES MARIAS 6301 ZORZAL-T/E- M:LEAVE SEGUNDA-T/E-	759084	24	2617	0.0	+0.8	+9.1	+5.2	+17.4	+0.7	+0.3	+5.5	+5.9	+7.5	0.0	-5.0				
LIMESTONE GREAT DIVIDE U254 P: B C MARATHON 7022 M:STEVENSON WATERBACK 462J	782623	209	0	-2.3	+0.9	+7.4	-3.0	+21.2	+1.0	+1.8	0.0	-0.3	+3.5	-0.1	+1.4				
LITO 489 MANA P: CURA 4925 CLASSIC HEADLINER-T/E M:CHABELA 351 IMPACTO-T/E-	787760	11	1148		0.0	+5.0	+0.9												
LJC MISSION STATEMENT P27 P: LJC LANCER 806 M:LJC HANNAH 106	773642	12	0	+0.5	+0.6	+8.6	-4.2	+13.2	+0.5	+1.5	-0.3	-0.3	+0.7	0.0	+0.6				
LMAN KING ROB 8621 P: LEACHMAN ROBUST 7222 M:LEACHMAN ELEANOR	704749	312	0	+1.5	+0.5	+6.2	+6.6	+19.8	+0.9	+2.8	+0.4	+0.4	+0.1	-0.1	-0.2				
LOSCARDOS EXAR ROMEO 81-T/E/I- P: W K GUNSMOKE M:W C C 6807 LASS 226	733813	37	2404	+0.3	+1.2	+5.6	-0.8	+12.1	+0.8	+2.3	-0.2	-0.2	-0.3	+0.1	+0.4				
LOSCIPRESES 10 HAYMOUNT RAIN-T/E- P: EL ABRA HAYMOUNT 4022 M:TAPAYU 1694 RAI 13-41	771831	11	2839	+0.1	-2.4	+1.5	+1.8	+4.1	+0.3	+1.1									
LSF CAPITAL 4099P P: BROWN VACATION H7106 M:LSF MELODY J1365	772892	19	0	+1.0	-0.7	+6.8	+4.0	+12.6	+0.4	+3.4	-0.3	0.0	+1.7	+0.1	+0.8				
LSF COMBINATION A301M P: LCHMN TOP BRAS 1049H M:WHF LASS 27G-29J	770284	20	0	+0.9	+0.6	+12.6	0.0	+12.2	+0.8	+1.9	-0.2	-0.2	0.0	0.0	+0.4				
LT DRIVEN 9087 P: L T BANDWAGON 3105 M:L A R ASHLEY 3087	796864	24	0	-0.7	-0.1	+13.8	+0.3	+20.8	+0.7	+0.5	+0.6	+0.6	0.0	0.0	-0.9				
LUCQ 141 CANTOR 1-T/E- P: TRES MARIAS 6241 PAYADOR-T/E- M:LA LEGUA CANYON 8690 BOOM T/E	786577	13	2583		+0.2	+8.6	-2.5	+18.1	0.0	+0.9									
LUCQ 89 TERMINATOR P: TRES MARIAS 7031 CACHAFAZ 6556- M:LA LEGUA CREDITO 8310	766257	51	2583	-1.0	+0.2	+4.0	+3.6	+9.5	+0.7	+0.6									
LUCQ 83 CC BOOM-T/E- P: TRES MARIAS 7031 CACHAFAZ 6556- M:LA LEGUA CANYON 8690 BOOM T/E	769621	45	2583	-1.0	+0.4	+8.8	+1.0	+16.1	+1.2	+2.5	+0.1	-0.5	-0.6	-0.1	0.0				
LUQUENSE 1011 QUEBRANTADOR 254-T/E P: RUBETA 4444 QUEBRANTADOR-T/E- M:LUQUENSE 254 G CANYON 84 MAMBA	780357	44	2344		-0.1	+5.5	+2.2	+16.9	+0.5	+0.8	+0.1	0.0	+0.6	0.0	+0.2				
DEP PROMEDIO DE TOROS PADRES ACTUALES				-0.7	+0.1	+5.2	+0.9	+16.1	+1.1	+1.7	+0.2	+0.2	+0.5	0.0	-0.1				

Resumen de Padres Angus 2015

Nombre	HBA	Crs	Cr/Pr	Gest.	Nacer	Dest.	Leche	Final	C.E.	Altura	E.G.D.	E.G.C.	A.O.B.	% G.I.	% C.M.	Terneza (S.A.M.)				
																CRIA	DEP	DEP	DEP	DEP
	Año	Rds	PROP	Prec	Prec	Prec	Prec	Prec	Prec	Prec	Prec	Prec	Prec	Prec	Prec	2959	UoG	316	4751	
LUQUENSE 1015 CABERNET 18-T/E- P: PAMPEANO 177 BLUE CUB 62 TINTO M:LUQUENSE 18 MAMBA INDEP-T/E-	784602	20	2344		+0.7	+2.9	-1.9	+1.7	+0.4	+0.8	-0.1	+0.1	+0.5	0.0	+0.2					
	2008	1	2344	0.81	0.69	0.39	0.39	0.62	0.65	0.44	0.50	0.41	0.48	0.42						
LUQUENSE 1075 QUEBRACHO 526-T/E- P: TRES MARIAS 5839 QUEBRACHO-T/E- M:LUQUENSE 526 ROSENDO 6242	784349	60	2344	+0.2	-0.8	-1.3	+0.4	+7.8	+1.1	+1.2	-0.3	-0.5	-0.7	+0.1	+0.6					
	2009	1	2344	0.63	0.85	0.83	0.41	0.62	0.83	0.85	0.80	0.81	0.79	0.80	0.79					
LUQUENSE 1133 MANA 526-T/E- P: CURA 4925 CLASSIC HEADLINER-T/E M:LUQUENSE 526 ROSENDO 6242	795777	10	2344	0.0	+0.3	+6.6	+2.9	+15.8	+1.1	+0.8	-0.1	-0.2	-0.3	0.0	+0.1					
	2009	1	2344	0.65	0.74	0.80	0.40	0.44	0.74	0.77	0.72	0.73	0.71	0.71	0.71					
LUQUENSE 1215 QUEBRACHO 228-T/E- P: RUBETA 4444 QUEBRANTADOR-T/E- M:LUQUENSE 228 GCANYON 4792 PROOF	796007	30	2344		+0.5	+5.5	+2.4	+24.0	+0.7	+3.0	+0.1	-0.1	+0.2	-0.1	-0.1					
	2010	1	2344	0.85	0.75	0.42	0.51	0.80	0.83	0.58	0.61	0.57	0.58	0.58						
LUQUENSE 139 JUMBO 4038 4-T/E- P: SANTA SERGIA RED YUYO CITATION M:TRES MARIAS 4038 MILAGRO RAB RO	712035	27	2344	+0.3	+0.5	+4.4	-3.3	+3.2	-0.1	0.0	+0.1	0.0	-0.4	0.0	-0.1					
	1998	1	2344	0.60	0.83	0.74	0.40	0.46	0.75	0.78	0.63	0.65	0.62	0.63	0.63					
LUQUENSE 161 GLACIER MAMBO P: GLACIER MARIAS 548 M:TRES MARIAS 4656 ROSAURA	714339	421	2344	+1.2	-1.1	-3.3	+9.6	+5.8	+0.8	+1.0	-0.6	-0.5	-1.9	-0.1	+0.7	++	++	--	--	
	1999	18	405	0.91	0.98	0.97	0.91	0.89	0.96	0.97	0.94	0.95	0.94	0.95	0.94					
LUQUENSE 201 G CANYON 64 HAMBA-T/E P: GMRA GRAND CANYON 753 M:LUQUENSE 64 MAMBA ISABELINA II-	720513	91	2344		+0.2	+7.4	-6.6	+14.6	+2.0	+1.3	0.0	+0.3	-0.5	0.0	-0.4					
	2000	1	2344	0.85	0.85	0.58	0.68	0.85	0.85	0.82	0.83	0.81	0.82	0.81						
LUQUENSE 209 G CANYON 64 MAMBA-T/E P: GMRA GRAND CANYON 753 M:LUQUENSE 64 MAMBA ISABELINA II-	720521	33	2344		+1.0	+3.7	-2.2	+9.2	+0.9	+2.3	0.0	0.0	-0.2	+0.1	-0.2					
	2000	1	2344	0.85	0.77	0.50	0.51	0.81	0.76	0.64	0.66	0.63	0.61	0.63						
LUQUENSE 219 G CANYON 154 LMAN-T/E P: GMRA GRAND CANYON 753 M:LUQUENSE 154 MARIAS 6 LADY	720515	439	2344	+0.4	+0.9	+10.8	-4.4	+31.5	+1.5	+3.8	-0.1	-0.1	+1.4	0.0	+0.6	++	++	--	+ -	
	2000	7	23125	0.83	0.98	0.97	0.91	0.91	0.97	0.97	0.95	0.96	0.95	0.95	0.95					
LUQUENSE 373 ROSENDO 190 P: LUQUENSE 161 GLACIER MAMBO M:LUQUENSE 190 GCANYON 64 MAMBA-T	729047	104	2344	+0.6	-0.2	+6.5	-0.8	+18.6	+1.6	+1.0	-0.6	-0.7	+0.3	-0.1	+1.2	+ -	+ -	--	++	
	2002	2	2344	0.65	0.85	0.85	0.54	0.61	0.83	0.85	0.80	0.82	0.80	0.81	0.80					
LUQUENSE 407 QUEBRACHO 228-T/E- P: TRES MARIAS 5839 QUEBRACHO-T/E- M:LUQUENSE 228 GCANYON 4792 PROOF	733140	73	2344	+0.1	+1.3	+11.2	-2.4	+30.1	+1.5	+3.1	+0.1	-0.1	+3.6	+0.2	+0.4	++	++	+ -	++	
	2002	1	2344	0.74	0.85	0.85	0.64	0.69	0.84	0.85	0.79	0.77	0.79	0.81	0.79					
LUQUENSE 718 URUNDAY 78 P: LUQUENSE 407 QUEBRACHO 228-T/E- M:LUQUENSE 78 MAMBA MONU II-T/E-	757249	16	2344		+1.3	+8.8	-1.3	+23.7	+1.8	+2.3	-0.1	-0.3	+2.5	0.0	+0.7					
	2006	1	2344	0.80	0.82	0.30	0.49	0.82	0.85	0.77	0.79	0.77	0.78	0.76						
LUQUENSE 749 QUEBRACHO 322 P: TRES MARIAS 5839 QUEBRACHO-T/E- M:LUQUENSE 322 G MARIAS 26-T/E-	747786	19	2344	0.0	+0.5	+9.8	-1.3	+19.8	+1.4	+1.6	0.0	+0.4	+0.2	+0.1	+0.4	++	++	--	--	
	2005	1	2344	0.62	0.84	0.67	0.39	0.39	0.75	0.78	0.70	0.72	0.58	0.70	0.61					
LUQUENSE 895 URUNDAY 254 P: LUQUENSE 407 QUEBRACHO 228-T/E- M:LUQUENSE 254 G CANYON 84 MAMBA	756656	36	2344	+0.7	+0.5	+4.3	+0.2	+13.2	+1.0	+3.1	-0.3	-1.1	-0.6	+0.1	+0.5					
	2006	1	2344	0.58	0.84	0.74	0.32	0.47	0.82	0.85	0.78	0.80	0.75	0.78	0.76					
LUQUENSE LESTER 44 KATE-T/E- P: TRES MARIAS 4809 LESTER-T/E- M:LUQUENSE 44 KATE WIND PLAY 2-T/	714932	28	2344	-0.4	+1.5	+9.4	-2.9	+27.1	+0.5	+1.0	+0.2	+0.1	+1.8	0.0	+0.6					
	1998	1	2344	0.63	0.81	0.69	0.46	0.54	0.78	0.76	0.61	0.63	0.60	0.51	0.60					
MAGNUS 108 ESQUILO P: S A V 004 DENSITY 4336 M:MAGNUS 20 RETRAT PERF-T/E-	774459	52	2513	-0.2	-0.3	+7.2	-1.2	+14.5	+1.4	+2.2										
	2009	1	2513	0.62	0.85	0.79	0.45	0.65	0.73	0.85										
MAGNUS 153 PRECURSOR P: S A V PIONEER 7301 M:MAGNUS 40 FERCHA 12 PROMETEO	785038	14	2513	-1.4	-0.2	+8.3	+9.7	+22.3	+1.4	+4.7										
	2010	1	2513	0.62	0.79	0.61	0.33	0.38	0.67	0.73										
DEP PROMEDIO DE TOROS PADRES ACTUALES					-0.7	+0.1	+5.2	+0.9	+16.1	+1.1	+1.7	+0.2	+0.2	+0.5	0.0	-0.1				



Resumen de Padres Angus 2015

Nombre	HBA	Crs	Cr/Pr	Gest.	Nacer	Dest.	Leche	Final	C.E.	Altura	E.G.D.	E.G.C.	A.O.B.	% G.I.	% C.M.	Terneza (S.A.M.)			
																CAST 2959	CASG UoG	CAPN 316	CAPN 4751
	Año	Rds	CRIA PROP	DEP Prec	DEP Prec	DEP Prec	DEP Prec	DEP Prec	DEP Prec	DEP Prec	DEP Prec	DEP Prec	DEP Prec	DEP Prec	DEP Prec				
MAGNUS 2 PROMETEO-T/E/- P: G A R TRAVELER 1489 M:LEACHMAN BLACKCAP 1111	738634	211	2513 2788	-1.0 0.72	-2.5 0.96	+4.9 0.93	+5.7 0.72	+11.9 0.86	+0.8 0.90	+2.2 0.97	0.0 0.26	0.0 0.27	+0.1 0.25	0.0 0.25	+0.1 0.25				
MAGNUS 45 PROCURADO P: MAGNUS 2 PROMETEO-T/E/- M:MAGNUS 14 CLAVELINA	754207	62	2513 2513	-0.9 0.50	-0.4 0.85	+2.5 0.82	+6.8 0.36	+11.9 0.71	+1.3 0.84	+1.9 0.85									
MAGNUS 57 PALATINO P: O C C HEADLINER 661H M:SURANGUS BLACKCAP 0286-T/E-	764022	12	2513 2513	-0.8 0.62	-0.4 0.78	+0.2 0.62	+2.6 0.40	+3.9 0.52	+1.0 0.78	+0.9 0.84									
MARILLAR 2544 INDEP DISCOVERY P: SANFER DISCOVERY 1101 M:BARDAHL 1659 VALEDICT INDEP	769416	12	2671 2445			+0.4 0.62			+0.5 0.60	+0.4 0.61									
MARTIN FIERRO 248 SUCESOR 412 P: DON MAX 1295 M:NARANJA 412 MOONSTRUCK 326	733723	10	2360 24108	+0.2 0.69	-0.4 0.72	+0.5 0.58	+3.9 0.40	+11.9 0.36	+0.5 0.58	+1.1 0.69	+0.3 0.37	+0.4 0.38	-0.1 0.37	0.0 0.38	-0.5 0.36				
MARTIN FIERRO 250 POMMERY 601 P: NARANJO 601 COPER ROB 354-T/E/- M:MARTIN FIERRO 99 BARTOLOME WAFF	733778	85	2360 2301	+1.2 0.81	+0.4 0.85	+13.1 0.85	+0.1 0.71	+43.6 0.77	+1.3 0.85	+1.7 0.85	-0.2 0.85	0.0 0.85	-1.9 0.85	0.0 0.85	-0.3 0.85	++	++	--	+-
MAULEON DHD TRAVELER 2843 D A-T/E- P: D H D TRAVELER 6807 M:SANTA SERGIA PATRICIA 8637	696933	113	111 111	-0.9 0.82	+0.2 0.85	+4.0 0.85	+1.1 0.53	+11.8 0.70	+1.2 0.85	+1.3 0.85	-0.6 0.85	-0.4 0.85	+0.2 0.85	-0.1 0.85	+0.9 0.85	++	+-	+-	+-
MAULEON EMULATION 4115 D ALF-T/E- P: N BAR EMULATION EXT M:MAULEON PATRICIA 2346 DON A -T/	734875	280	111 2117	-1.0 0.82	-1.1 0.97	-3.7 0.95	-1.1 0.72	+4.0 0.90	+0.8 0.97	-0.4 0.97	+0.2 0.95	+0.9 0.95	-2.0 0.94	0.0 0.95	-1.0 0.94	+-	+-	++	++
MAULEON EMULATION 4705 DON ALFREDO P: MAULEON EMULATION 4115 D ALF-T/ M:MAULEON BLACKBIRD 2880 DON ALF-	778734	108	111 2117	-1.7 0.68	-0.1 0.94	-2.0 0.88	+0.8 0.42	-1.0 0.76	+0.2 0.94	-0.9 0.94	+0.2 0.89	+0.4 0.90	-1.5 0.88	+0.1 0.91	-0.4 0.89	++	++	++	++
MAULEON FERDINAND 3929 D A-T/E- P: R R FERDINAND 758D M:MAULEON MARY ELBOR 1380 DON A-T	734172	280	111 111	+0.8 0.85	+0.5 0.85	+6.0 0.85	-1.2 0.79	+14.1 0.85	+1.3 0.85	+1.9 0.85	0.0 0.85	-0.3 0.85	-1.0 0.85	0.0 0.85	+0.1 0.85	++	++	--	--
MAULEON FERDINAND 4491 DON ALFREDO P: MAULEON FERDINAND 3929 D A-T/E- M:MAULEON ERISKAY 3328 DON ALFRED	765467	34	111 111	+2.2 0.75	+0.8 0.85	+8.1 0.76	+1.9 0.51	+15.5 0.62	+2.2 0.83	+2.4 0.85	+0.2 0.84	0.0 0.85	-1.1 0.83	+0.1 0.84	-0.6 0.83				
MAULEON FORTE 3491 D A-T/E/- P: PAPA FORTE 1921 M:PAPA ENVIOUS BLACKBIRD 8849	717326	207	111 111	-0.8 0.85	+0.3 0.96	+5.0 0.94	-2.6 0.71	+18.2 0.88	+1.2 0.96	+1.6 0.97	-0.3 0.95	-0.4 0.96	-1.4 0.95	+0.2 0.95	+0.2 0.95	++	++	+-	+-
MAULEON FORTE 4329 DON ALFREDO P: MAULEON FORTE 3491 D A-T/E/- M:MAULEON ELBA 3232 DON ALF-T/E-	747173	126	111 1810	-0.6 0.78	+0.3 0.85	+5.7 0.85	-0.2 0.40	+18.7 0.84	+1.1 0.85	+0.8 0.85	+0.2 0.85	+0.2 0.85	+1.0 0.85	0.0 0.85	+0.2 0.85	++	++	+-	++
MAULEON INTENSE 3329 DON ALFREDO-T P: PAPA RITO T INTENSE DHD 6844 M:PAPA ERISKAY 7883	714370	96	111 111	+0.5 0.81	-0.2 0.85	-3.4 0.85	-0.3 0.68	+7.2 0.78	+0.9 0.85	+0.9 0.85	0.0 0.85	0.0 0.85	+0.4 0.85	-0.1 0.85	+0.5 0.85	++	+-	+-	++
MAULEON INTENSE 3985 D ALF P: MAULEON INTENSE 3329 DON ALFRED M:MAULEON BLONDETTA 2470 DON ALFR	729634	330	111 111	-1.5 0.81	+0.1 0.97	+1.1 0.96	-0.7 0.71	+7.5 0.89	+1.3 0.97	-0.4 0.96	0.0 0.93	+0.1 0.94	+0.7 0.93	-0.1 0.93	+0.5 0.93	++	+-	+-	++
MAULEON INTENSE 4603 DON ALFREDO P: MAULEON INTENSE 3985 D ALF M:MAULEON ELBA 2790 DON ALFREDO	767378	23	111 111	-1.1 0.65	-0.2 0.83	-0.3 0.70	-0.8 0.36	+7.5 0.49	+1.0 0.78	-0.2 0.85	-0.4 0.78	-0.2 0.80	-0.5 0.78	-0.1 0.78	+0.5 0.78				
MAULEON MAULEON RITO 4117 DON ALF. P: MAULEON RITO 2811 DON ALFREDO-T M:MAULEON ERISKAY 3064 D ALF-T/E-	735032	144	111 2417	-0.7 0.63	-0.2 0.85	+10.2 0.85	-2.4 0.53	+24.0 0.66	+0.8 0.85	+1.6 0.85	+0.1 0.85	+0.3 0.85	-1.1 0.85	+0.1 0.85	-0.5 0.85	++	++	+-	++
DEP PROMEDIO DE TOROS PADRES ACTUALES																			
				-0.7	+0.1	+5.2	+0.9	+16.1	+1.1	+1.7	+0.2	+0.2	+0.5	0.0	-0.1				

Resumen de Padres Angus 2015

Nombre	HBA	Crs	Cr/Pr	Gest.	Nacer	Dest.	Leche	Final	C.E.	Altura	E.G.D.	E.G.C.	A.O.B.	% G.I.	% C.M.	Terneza (S.A.M.)			
																CRIA PROP	DEP Prec	DEP Prec	DEP Prec
MAULEON POWERPLAY 371 DON ALFREDO P: P S POWER PLAY M: REVOLUTION ROSE OF R R 7064	603922	133	111	-1.7	0.0	+2.9	-1.2	+18.9	+0.7	+2.9	0.0	+0.1	+0.7	0.0	+0.1	++	++	--	++
MAULEON RITO 2811 DON ALFREDO-T/E/ P: RITO 8E8 OF SH11 TRAVELER M: NICHOLS LULA P103	696880	3604	111	-0.6	0.0	+3.2	+3.8	+15.7	+0.9	+0.7	-0.2	-0.2	-0.5	0.0	+0.4	++	++	+-	++
MAULEON RITO 4677 DON ALFREDO P: MAULEON RITO 2811 DON ALFREDO-T M: MAULEON PATRICIA 3496 DON ALFRE	767387	41	111	+1.2	-1.2	+2.5	+4.2	+12.9	+0.6	+0.3	0.0	+0.1	-0.2	+0.1	0.0				
MAULEON TRANS FORMER 3196 DON ALFR P: TRANSFORMER 100 E A R M: MAULEON MARY ELBOR 2154 D A-T/E	711206	34	111	-0.4	0.0	+3.1	+2.2	+11.9	+0.4	+0.5	-0.3	0.0	-1.3	-0.2	-0.1	++	++	+-	++
MAULEON TRAVELER 3511 DON ALFREDO P: SITZ TRAVELER 8180 M: MAULEON BARD FRAN 2284 DON ALFR	716096	73	111	+0.6	+0.3	+5.3	-2.6	+17.8	+1.2	+0.9	+0.1	+0.4	+1.3	-0.1	0.0	++	++	+-	++
MAULEON TRAVELLER 4407 DON ALFREDO P: MAULEON TRAVELER 3511 DON ALFRE M: MAULEON ERISKAY 3328 DON ALFRED	761749	72	111	+2.1	+0.4	+5.4	-0.3	+19.5	+1.1	+1.4	+0.2	+0.3	+1.3	0.0	-0.2				
MAULEON TRAVELLER 4586 DON ALFREDO P: MAULEON DHD TRAVELER 2843 D A-T M: MAULEON MAULEON CLOVA PRIDE 341	775309	64	111	+1.3	-0.7	+8.1	+3.1	+27.8	+1.9	+1.3	-0.3	-0.2	-0.2	0.0	+0.2				
MAULEON TRAVELLER 4919 DON ALF T/E P: S A V 8180 TRAVELER 004 M: MAULEON BLACKBIRD 2880 DON ALF-	785881	16	111	-0.6	+0.5	+11.8	+1.9	+18.7	+1.3	+2.5	-0.4	-0.5	-1.4	0.0	+0.3				
MEDALIST BILLY PITT 4 SOLANGE N. W P: S A V NET WORTH 4200 M: LAFE 512 SOLANGE-T/E/-	777461	124	2832	-0.8	+0.7	+9.7	+1.2	+31.7								+-	+-	+-	+-
MEDALIST CHAGO 24 BRIG FINAL P: S A V FINAL ANSWER 0035 M: MOON 16481 BAN BRIGITTE	791014	17	2832	-0.3	-0.6	+0.9	+0.6												
MESSMER PACKER S008 P: MESSMER JOSHUA 019P M: MESSMER MILLIE 124P	767668	101	0	-2.0	+0.1	+12.2	-1.6	+24.8	+0.8	+2.3	+0.3	+0.7	+3.7	+0.1	+0.2				
MF NET RETURN 8197 P: S A V 8180 TRAVELER 004 M: S A V MAY 2436	790240	102	0	-0.7	+1.0	+1.0	+0.1												
MH MICK 53 P: O C C EMBLAZON 854E M: D D A MELISA 545	787766	37	0	-0.5	+0.1	-2.8	+0.3	+8.0	+0.8	0.0	+0.1	+0.4	-1.1	-0.1	-0.4				
MINERTS FORTUNE 2000 P: SCHURRTOP 3261 M: MINERTS EDELLA 951	701682	728	0	-0.3	+0.1	+6.5	+2.6	+13.9	+0.8	+2.7	+0.1	+0.5	-1.7	+0.2	-1.0				
MIPE MAX MARINO-T/E- P: STEVENSON MAXIMUM 930C M: LAMARCA 11 MARINA 708 WIDE-T/E-	772068	12	2825		-0.8	+7.3	+2.9	+21.7	+1.3	+0.5									
MIS AMORES GENERAL 536 RAINMAKER P: ERRE TE 27 FACON GENERAL-T/E- M: MIS AMORES BARTOLA 536 FELIPE	781717	11	2893	+0.9	+0.9	+1.4	+2.2	+14.4	+0.5	+2.7	-0.1	+0.2	+1.8	0.0	+0.3	++	++	+-	+-
MIS AMORES MAMBITO 567 II-T/E- P: ALGUIL 889 HERCULES-T/E- M: PASTORIZA 567 FELICITAS-T/E-	763918	10	2256	+0.3	-1.0	+3.4	-0.8	-1.8	+0.5	+0.1									
DEP PROMEDIO DE TOROS PADRES ACTUALES				-0.7	+0.1	+5.2	+0.9	+16.1	+1.1	+1.7	+0.2	+0.2	+0.5	0.0	-0.1				

Resumen de Padres Angus 2015

Nombre	HBA	Crs	Cr/Pr	Gest.	Nacer	Dest.	Leche	Final	C.E.	Altura	E.G.D.	E.G.C.	A.O.B.	% G.I.	% C.M.	Terneza (S.A.M.)			
																CRÍA PROP	DEP Prec	DEP Prec	DEP Prec
MOON 16903 BB CHINGOLO-T/E- P: ANKONIAN BIG BANDOLIERMERE 10 M:MOON 15979 ST MANEA	751391	140	148	+0.7	-0.1	-0.8	-1.2	-2.1	+1.2	+0.1	+0.2	+0.2	-2.8	+0.2	-0.9				
	2004	6	148	0.81	0.95	0.90	0.54	0.80	0.92	0.96	0.92	0.93	0.92	0.93	0.92				
MOON 16922 DB URUTAU P: TRES MARIAS 5887 HORNERO-T/E- M:MOON 15821 RUBELINE	747319	132	148	+1.0	-0.5	+2.9	-5.6	-1.2	+0.5	+1.1	+0.5	+0.9	-1.6	+0.2	-1.0				
	2005	5	28548	0.88	0.95	0.89	0.51	0.79	0.91	0.96	0.93	0.93	0.93	0.93	0.93				
MOON 16950 NH CONFUCIO-T/E- P: ANKONIAN BIG BANDOLIERMERE 10 M:MOON 15767 ZADY	751930	65	148	+1.2	-0.6	+0.6	-0.8	-3.5	+0.8	+1.2	+0.4	+0.2	-0.7	+0.1	-0.4				
	2005	1	148	0.63	0.85	0.82	0.48	0.72	0.85	0.85	0.85	0.85	0.85	0.85	0.85				
MOON 16979 BB FESTIN P: O C C HEADLINER 661H M:MOON 15889 POWER FESTIVA-T/E-	749519	106	148	+1.0	-0.1	-9.2	+1.0	-5.6	+0.2	+1.3	+0.3	+0.3	+0.7	-0.1	+0.1				
	2005	1	148	0.74	0.85	0.85	0.53	0.79	0.85	0.85	0.85	0.85	0.85	0.85	0.85				
MOON 16997 BAND CHIMANGO-T/E- P: ANKONIAN BIG BANDOLIERMERE 10 M:MOON 15925 WINDY BANDADA-T/E-	772753	22	148	+0.1	+0.1	+6.1	+3.6	+6.6	+1.5	+1.5	+0.4	0.0	-1.3	+0.2	-0.5	++		+ -	++
	2005	1	148	0.11	0.81	0.71	0.44	0.59	0.81	0.85	0.83	0.85	0.83	0.83	0.83				
MOON 17046 LT BOMBO-T/E- P: MOON 16621 RITMO M:MOON 15907 BAND BARONESA-T/E-	758801	12	148	+0.4	+0.7	+7.8	+2.4	+28.1	+0.4	+4.2	+0.1	+0.4	+0.6	0.0	-0.2	++		++	++
	2006	1	148	0.65	0.80	0.59	0.44	0.51	0.73	0.85	0.81	0.83	0.81	0.82	0.81				
MOON 17051 BAN INFLEXIBLE P: MOON 16810 RG RIGOR M:MOON 15953 BAND CUATRERA	759136	76	148	-1.6	+0.1	+2.4	-0.7	+1.6	+1.4	+0.1	+0.5	+0.5	+0.8	0.0	-0.3	+ -		+ -	++
	2006	1	148	0.59	0.85	0.85	0.29	0.75	0.85	0.85	0.85	0.85	0.85	0.85	0.85				
MOON 17080 CP CANTOR-T/E- P: LA LEGUA CANYON 8279-T/E- M:LA LEGUA COPPER 6822 PUCARA-T/E	765170	47	148		+0.8	+7.8	-0.7	+14.6	+0.2	+2.1	+0.7	+1.0	+1.4	0.0	-0.9	++	++	+ -	+ -
	2007	2	148		0.85	0.80	0.56	0.67	0.85	0.85	0.85	0.85	0.85	0.85	0.85				
MOON 17148 BB BODEGÓN-T/E- P: MOON 16800 LT TAMBOR M:MOON 15939 STOCK FRESIA	765640	87	148	+0.4	+0.8	+10.2	-2.8	+23.2	+1.8	+2.5	+0.6	+0.4	+1.8	+0.3	-0.1	++	+ -	++	++
	2007	2	2854	0.68	0.85	0.85	0.36	0.74	0.83	0.85	0.74	0.76	0.74	0.75	0.74				
MOON 17264 HO TRASCENDIDO-T/E- P: S A V 8180 TRAVELER 004 M:MOON 16190 STOCK LANTANA	779091	83	148	-0.7	+1.6	+14.5	+2.4	+42.0	+2.0	+2.0	+3.0	+1.7	+1.5	0.0	-3.4	++	++	- -	+ -
	2009	1	148	0.80	0.85	0.85	0.46	0.73	0.85	0.85	0.85	0.85	0.85	0.85	0.85				
MOON 17269 DB METEORO-T/E- P: MOON 16661 DB MELATITO M:MOON 15953 BAND CUATRERA	778246	11	148	-0.7	-2.7	-13.2	-2.2	-28.0	+0.7	-1.0	0.0	+0.2	-3.6	+0.1	-1.0				
	2009	1	148	0.57	0.76	0.58	0.33	0.44	0.75	0.83	0.75	0.76	0.74	0.77	0.74				
MOON 17290 BB MIRLO-T/E- P: TRES MARIAS 5887 HORNERO-T/E- M:MOON 15939 STOCK FRESIA	787107	28	148	-0.5	+1.5	-0.7	-1.4	+2.0	+1.1	+0.6	+0.1	0.0	-0.1	+0.1	0.0				
	2009	1	148	0.67	0.85	0.71	0.46	0.61	0.81	0.85	0.79	0.80	0.78	0.78	0.78				
MOON 17323 PA DAKAR-T/E- P: TRES MARIAS 7629 DAKTARY-T/E- M:PIRAY 410 RED PAYADOR FINELLA-T	787110	54	148	+1.0	-0.9	-0.9	+0.9	+4.9	+1.0	+3.6	+0.4	0.0	-0.4	+0.1	+0.2	++	++	++	++
	2009	1	2893	0.67	0.85	0.77	0.34	0.44	0.76	0.81	0.63	0.64	0.62	0.73	0.62				
MOON 17324 LR CHINGOLITO-T/E- P: MOON 16903 BB CHINGOLO-T/E- M:MOON 16075 LD CHACHA	786851	17	148	-0.3	+0.5	+1.0	+1.1	+7.0	-0.2	+0.6	+0.1	+0.3	-0.4	-0.1	-0.2				
	2009	1	148	0.57	0.82	0.83	0.28	0.48	0.68	0.81	0.80	0.81	0.79	0.81	0.79				
MOON 17367 PA TINTILLO-T/E- P: TRES MARIAS 7629 DAKTARY-T/E- M:PIRAY 410 RED PAYADOR FINELLA-T	786559	22	148		-0.9	+1.5	+1.6	+12.4	+0.1	+1.2	+0.3	+0.2	+3.1	+0.1	+0.3				
	2010	1	148		0.84	0.69	0.32	0.55	0.81	0.85	0.81	0.83	0.81	0.83	0.81				
MOON 17380 DB REFRAN P: MOON 16621 RITMO M:MOON 15995 STOCK INAUGURADA	784464	28	148	-1.7	-0.8	-3.6	+3.3	-1.8	+0.9	+1.4	0.0	+0.2	-2.1	+0.4	-0.8	++	++	+ -	+ -
	2010	1	148	0.73	0.85	0.73	0.38	0.56	0.80	0.85	0.82	0.84	0.82	0.82	0.82				
MOON 17391 PA INGENIERO-T/E- P: AGROMELU 2494 CITATION BOOM-T/E M:MOON 16263 COP PAYADORA-T/E-	787263	11	148		+0.7	+7.0	-2.0	+12.0	+0.7	+2.1	-0.4	0.0	+0.4	+0.2	+0.6	++	++	+ -	+ -
	2010	1	2301		0.81	0.63	0.43	0.51	0.75	0.84	0.76	0.78	0.76	0.76	0.76				
DEP PROMEDIO DE TOROS PADRES ACTUALES				-0.7	+0.1	+5.2	+0.9	+16.1	+1.1	+1.7	+0.2	+0.2	+0.5	0.0	-0.1				



Resumen de Padres Angus 2015

Nombre	HBA	Crs	Cr/Pr	Gest.	Nacer	Dest.	Leche	Final	C.E.	Altura	E.G.D.	E.G.C.	A.O.B.	% G.I.	% C.M.	Terneza (S.A.M.)						
				DEP	DEP	DEP	DEP	DEP	DEP	DEP	DEP	DEP	DEP	DEP	DEP	DEP	DEP	DEP	CAST	GAST	CAPN	CAPN
	Año	Rds	CRIA	Prec	Prec	Prec	Prec	Prec	Prec	Prec	Prec	Prec	Prec	Prec	Prec	Prec	2959	UoG	316	4751		
MOON 17438 LR EMPERADOR P: MOON LITO 17146-T/E- BB SAMURAI M:MOON 16370 OPERA	784635	50	148	+0.2	+0.7	+9.6	-1.3	+19.8	+1.1	+1.6	+0.6	+0.2	-0.8	0.0	-0.8	++	++	+	-	+	-	
MOON 17473 RG COMANDANTE-T/E- P: O C C HEADLINER 661H M:MOON 15842 REVORIGUOSA	795672	12	148		+1.3	+18.1	+1.8	+35.7	+1.4	+4.4	+0.6	+0.8	+7.4	0.0	-0.1							
MOON 17656 HO LUCERO-T/E- P: TRES MARIAS 8155 CANDELERO M:DON FLORENCIO 252 PRINCESA 1542	804311	10	148	-0.7	+0.4	+5.1	+0.1	+16.7	+1.4	+2.8	+0.9	+1.5	-2.9	0.0	-1.7							
MOON LITO 17146-T/E- BB SAMURAI P: TRES MARIAS 4955 SACARIAS-T/E- M:MOON 15939 STOCK FRESIA	764476	81	148	+1.3	+0.8	+4.8	-2.6	+9.1	+1.1	+1.5	+0.6	+0.8	-0.1	+0.1	-0.8	++	++	+	-	+	+	
MOON MOON 17205 RM RECORRIDO-T/E- P: ANKONIAN BIG BANDOLIERMERE 10 M:MOON 16033 DISC DISTANCIA-T/E-	770440	26	148	+0.3	+0.4	-1.2	-2.1	+6.2	+2.2	+0.2	+0.6	+0.5	-7.6	+0.3	-1.4	++	+	-	+	-	+	-
MORRIS EXPLORER 2886 MASTERPIECE P: LEACHMAN EXPLORER M:MORRIS 1600 ELLEN HARRISON	726950	10	561	-0.2	+1.1	+0.5	+1.3	+2.0														
MORRIS EXT 3292 GRINGO 3-T/E- P: N BAR EMULATION EXT M:MORRIS MISS SAUCY 1956 G GRINGO	738139	46	561	+0.6	+0.6	+3.0	+4.9	+12.1	+0.9	+2.1	+0.5	+0.8	+0.8	+0.1	-1.0							
MORRIS FAMOSO 3287 STOCKMAN P: MORRIS FAME 2898 OSCAR 711 2-T/ M:MORRIS GRINGA 3013 STOCKMAN	737856	11	561	+1.6	+0.5	+7.8	+2.0	+22.0														
MORRIS LIDER 3462 STOCKMAN-T/E- P: O C C HEADLINER 661H M:MORRIS NANCY STOCKMAN 365-T/E-	750613	18	561	+0.2	-0.6	-1.8	+6.3	0.0	-0.1	+0.8	-0.3	-0.3	+2.7	-0.1	+1.4							
MORRIS LIDER 3602 TRAN 8180-T/E- P: O C C HEADLINER 661H M:MORRIS GRINGA 2813 TRAVELER 3-T	757823	19	561	-0.3	+1.2	+7.3	+3.8	+12.9	+1.5	+3.5	+0.7	+1.3	-2.9	-0.2	-1.2							
MORRIS REGAL 2519 G GENERAL-T/E- P: R R REGAL 1459 M:MORRIS 1274 NANCY GRAN GENERAL	710390	41	561	-1.3	+0.7	+13.3	+6.2	+18.3	+1.1	+1.2	+0.1	+0.4	-1.0	-0.1	-0.7							
MORRIS VRD 3398 STOCKMAN-T/E- P: VERMILION DATELINE 7078 M:MORRIS JUDIHT 2690 STOCKMAN 365	745066	13	561	-0.3	+1.2	+9.5	+3.4	+18.6	+0.8	+1.8	+0.2	+0.4	0.0	+0.1	+0.6							
MURMULLOS 32 LIDER P: O C C HEADLINER 661H M:LASHERAS KATYA 0098	777292	89	2797		+0.4	+7.8	-1.3	+11.1	+0.6	+1.4				0.0								
MUSHRUSH IMPRESSIVE CA U236 P: BUF CRK LANCER R017 M:MUSHRUSH MADAM LT R265	790687	117	0	-2.3	-1.7	+1.4	0.0	-0.3	+1.8	-0.6	+0.1	+0.7	+0.6	+0.2	-0.7							
MVF VRD DATELINE 913P P: VERMILION DATELINE 7078 M:MVF LADY DI 60K	769576	49	0	-0.3	+1.2	+4.8	-0.8	+14.8	+0.9	+1.2	+0.3	+0.2	-0.3	0.0	-0.4							
MVHF INNOVATOR 49B P: TC STOCKMAN M:MVF TIBBIE 15T	705166	14	0	+0.4	-0.5	+0.5	+2.0	+2.8	+0.7	+0.2	0.0	+0.3	+0.2	0.0	-0.1							
MYTTY IN FOCUS P: S A F FOCUS OF E R M:MYTTY COUNTESS 906	758700	11	0	-0.7	+0.1	+1.9	-0.4	+11.2	+0.6	+2.0	+0.1	+0.1	-0.8	0.0	-0.4							
DEP PROMEDIO DE TOROS PADRES ACTUALES				-0.7	+0.1	+5.2	+0.9	+16.1	+1.1	+1.7	+0.2	+0.2	+0.5	0.0	-0.1							

RESUMEN DE PADRES ANGUS 2015

Resumen de Padres Angus 2015

Nombre	HBA	Crs	Cr/Pr	Gest.	Nacer	Dest.	Leche	Final	C.E.	Altura	E.G.D.	E.G.C.	A.O.B.	% G.I.	% C.M.	Terneza (S.A.M.)				
																CRIA	DEP	DEP	DEP	DEP
	Año	Rds	PROP	Prec	Prec	Prec	Prec	Prec	Prec	Prec	Prec	Prec	Prec	Prec	Prec	Prec	CAST	CAST	CAPN	CAPN
																	2959	UoG	316	4751
N BAR EMULATION EXT P: EMULATION N BAR 5522 M:N BAR PRIMROSE 2424	693262	1364	0	-0.1	0.0	+4.8	+1.9	+12.9	+0.8	+1.9	+0.8	+1.5	+0.5	+0.1	-1.4		--	--	++	++
N BAR PRIME TIME D806 P: GARDENS PRIME TIME M:N BAR MISS EMULOUS A404	720787	81	0	-1.4	-2.4	-3.4	-0.1	+1.4	+0.9	+0.7	+0.9	+0.9	-0.8	+0.7	-1.5					
NATURAL 18 DENSITY NICHOLS PERFOR P: S A V 004 DENSITY 4336 M:SCARPELLO 262/NICHOLS PERFORMA-	782596	11	2932		+0.3	+4.4	-0.1													
NICHOLS HEAVY DUTY X100 P: NICHOLS SUPER SYSTEMS R43 M:NICHOLS MISS BARBARA U238	689678	232	0	-0.3	+1.3	+6.0	-2.2	+22.7	+2.1	+0.9			0.0							
NICHOLS PERFORMA D162 P: NICHOLS FORMULA U193 M:NICHOLS LULA B87	706162	1823	0	0.0	+0.1	+1.7	+2.0	+15.0	+0.8	+2.5	+0.8	+1.6	-1.7	0.0	-2.1					
NICHOLS PERFORMA J24 P: NICHOLS PERFORMA D162 M:NICHOLS LASSIE G405	721142	238	0	-0.4	+0.6	+7.1	+1.5	+19.3	+1.2	+2.1	+1.3	+1.9	+0.9	+0.3	-2.0	++	+	-	++	+
NICHOLS SUPER DUTY D85 P: NICHOLS HEAVY DUTY X100 M:NICHOLS BLACKBIRD Y64	706169	116	0	-0.7	+1.5	+10.6	+0.7	+23.7	+1.1	+1.7	+0.9	+0.7	-0.6	0.0	-1.3					
NIRIHUAU 69 TRAVELLER 004 P: S A V 8180 TRAVELER 004 M:MARTIN FIERRO 258 010 EXT WOW-T	772568	10	2713		+0.7	+8.5	+2.9													
NIVENS BRA 14 P: NIVENS FERUN 6 M:NIVENS DARK 42	698769	176	213	+1.0	-1.5	-5.7	-7.3	-7.7	+0.9	+0.7	-0.2	-0.3	-0.8	-0.1	+0.5					
NORTHERN IMPROVEMENT 4480 GF P: TC STOCKMAN 365 M:BLACKCAP OF R R 5367	718408	142	0	+0.2	-0.3	+5.5	+1.9	+4.1	+0.9	+1.8	-1.0	-0.9	-2.4	+0.1	+1.2					
NUEVO PRINCIPIO 1 JUANITO P: TRES MARIAS 4955 SACARIAS-T/E- M:ÑATA 191 STOCKMAN VAQ 50	744612	26	2634	-0.3	0.0	+3.9	-1.6	+14.4	+1.1	+1.0	0.0	+0.1	+0.9	+0.1	+0.4					
ÑATA 128 VAQUERO HEAVENLY 34 P: BUF CRK VAQUERO 1626 M:ÑATA 34 HEAVENLY 4508	720376	44	2250	-1.1	0.0	+3.2	-1.0	+9.0	+1.5	+1.5	0.0	0.0	-0.2	0.0	0.0	++	++	--	--	
ÑATA 322 MAMBITO CHOCHICO 4534-T/E P: ALGUIL MAMBO 434 CHICO-T/E- M:COCHICOS TAMARIK C 22	741767	102	2250	+0.2	0.0	+3.7	-0.5	+8.4	+1.7	+0.6	+0.3	+0.4	+0.7	+0.2	-0.1	++	++	--	+	-
ÑATA 323 SACARIAS LH16-T/E- P: TRES MARIAS 4955 SACARIAS-T/E- M:LASHERAS 0016 ST365 MUSETA-T/E-	750661	161	2250	+0.7	+0.2	+5.4	+0.6	+8.8	+1.0	+1.8	0.0	0.0	+1.0	0.0	+0.6	++	++	--	++	
ÑATA 423 HOMERO COCHICO 4534-T/E- P: ALGUIL 847 HOMERO-T/E- M:COCHICOS TAMARIK C 22	766143	17	2250	-0.4	-1.1	-1.1	-2.9	-8.0	+1.1	+0.2	-0.6	-1.1	+0.3	-0.1	+1.1					
ÑATA 511 VRD BLACKBIRD 0270-T/E- P: VERMILION DATELINE 7078 M:LEACHMAN BLACKBIRD 0270-T/E/I-	768763	17	2760	-0.4	+0.7	+11.8	+2.3	+28.4	+1.1	+2.1	0.0	-0.1	+0.5	-0.1	+0.2					
ÑATA 666 HOLLIDAY TAMARIK 326 P: WEBR DOC HOLLIDAY 2N M:ÑATA 325 HERCULES COCHICO 4534-	777483	146	2760	-0.3	-1.1	+3.0	-0.5	+12.8	+0.1	+1.3	-0.4	-0.5	-0.8	-0.2	+0.5					
DEP PROMEDIO DE TOROS PADRES ACTUALES				-0.7	+0.1	+5.2	+0.9	+16.1	+1.1	+1.7	+0.2	+0.2	+0.5	0.0	-0.1					



Resumen de Padres Angus 2015

Nombre	HBA	Crs	Cr/Pr	Gest.	Nacer	Dest.	Leche	Final	C.E.	Altura	E.G.D.	E.G.C.	A.O.B.	% G.I.	% C.M.	Terneza (S.A.M.)				
				DEP	DEP	DEP	DEP	DEP	DEP	DEP	DEP	DEP	DEP	DEP	DEP	DEP	DEP	DEP	CAS	CAS
	Año	Rds	CRIA PROP	Prec	Prec	Prec	Prec	Prec	Prec	Prec	Prec	Prec	Prec	Prec	Prec	Prec	2959	UoG	316	4751
NATA 661 HOLLIDAY TAMARIK 319 P: WEBR DOC HOLLIDAY 2N M: NATA 319 MAMBITO COCHICO 4534-T	777484	17	2760		-0.1	+6.3	-1.3	+15.4	+1.2	+1.9	-0.1	0.0	+2.2	-0.2	+0.1					
O C C DISCOVERY 918D P: RITO 9FB3 OF 5H11 FULLBACK M: ERICA LASSIE OF R R 766B	711928	1646	0	-0.6	0.0	+1.2	+5.8	+9.2	+0.9	+1.3	+0.4	+0.6	+0.6	-0.1	-0.5					
O C C EMBLAZON 854E P: D H D TRAVELER 6807 M: DIXIE ERICA OF C H 1019	787766	73	0	-0.4	-0.3	+1.2	-6.6	+7.2	+0.1	+0.5	+0.4	+0.3	+1.5	-0.1	0.0					
O C C GREAT PLAINS 943G P: N BAR EMULATION EXT M: DIXIE ERICA OF C H 1019	726871	160	0	+0.1	+0.1	+6.1	+3.5	+12.6	+0.3	+1.7	-0.4	-0.5	+0.4	-0.2	+1.0					
O C C HEADLINER 661H P: O C C EMBLAZON 854E M: O C C JUANADA 858F	719083	8430	0	-1.0	-0.2	+5.6	+2.2	+13.6	+0.9	+1.3	+0.6	+1.0	+3.6	-0.2	-0.1	++	++	--	+-	
O C C JOCKEY 665J P: O C C ANCHOR 771A M: O C C DIXIE ERICA 907C	722197	1674	0	-1.2	-0.2	+2.6	+1.1	+9.2	+1.1	+1.2	-0.4	-0.4	+0.9	-0.2	+1.0	+-	+-	--	++	
O C C JOKER 620J P: O C C EMBLAZON 854E M: O C C JUANADA 709V	731733	84	0	-0.8	-0.1	+8.6	-1.0	+15.4	+1.0	-0.3	+0.7	+0.7	-0.6	+0.2	-1.4					
O C C KEY 747K P: O C C GLADIATOR 6126 M: O C C POLLYANNA 6376	726023	169	22620	+0.9	-0.5	+2.7	-1.9	-0.9	+1.3	+1.2	0.0	+0.4	-0.9	0.0	-0.2	+-	+-	+-	+-	
O C C MAGNITUDE 805M P: O C C EMBLAZON 854E M: O C C POLLYANNA 878G	759622	101	0	-2.1	+0.1	+6.8	-0.4	+15.9	+1.1	+0.8	+0.4	+0.4	-0.6	-0.1	-0.8					
O C C PAXTON 730P P: O C C FOCUS 813F M: O C C BLACKBIRD 736K	792703	34	0	+0.2	-0.1	+10.1	+0.3	+11.5	+0.7	+0.8	-0.1	0.0	+0.1	-0.1	0.0					
O C C PIQUA 732P P: O C C EXODUS 712E M: O C C JUANADA 710K	767298	633	0	-0.8	+0.5	+10.4	-3.5	+14.4	+1.6	+0.6	-0.1	-0.1	-0.5	0.0	+0.1					
O C C PROTOTYPE 847P P: O C C KANGA 886K M: O C C DIXIE ERICA 867K	787768	613	0	-0.4	-0.3	+2.4	+6.8	+1.5	+0.7	-0.2	+0.8	+0.9	+1.3	-0.1	-0.9					
O C C REAR END 761R P: O C C HOMER 650H M: FCC REVOLUTION ROSE 995N	767299	496	0	+0.3	-0.2	+6.5	+4.7	+20.2	+0.9	+0.8	0.0	0.0	+1.3	-0.1	+0.4					
O C C YOU RE STOUT 677Y P: O C C PROTOTYPE 847P M: BHA MISS EUREKA 519	817301	22	0		+0.3															
O G L BATTLE CRY 427 128 P: NICHOLS EUREKA W57 M: O G L DUSTY ROSE 128 902	717163	124	0	-1.1	+0.6	+3.2	-0.5	+20.4	+1.4	+2.2	-0.2	-1.1	-1.9	-0.2	+0.1					
ONEILLS ENCORE P: ONEILLS EXPEDITION M: ONEILLS FOREVER ERALINE 18	768003	12	0	+0.1	+0.5	+2.0	+0.3	+11.2	+0.8	+2.0										
ONESESIS 182 RUSTICO LIDER SANTAND P: O C C HEADLINER 661H M: ONESESIS 119 LADY SANTANDER-T/E	782974	16	2247	0.0	+0.2	+2.7	+0.9	+9.6	+0.8											
DEP PROMEDIO DE TOROS PADRES ACTUALES				-0.7	+0.1	+5.2	+0.9	+16.1	+1.1	+1.7	+0.2	+0.2	+0.5	0.0	-0.1					

Resumen de Padres Angus 2015

Nombre	HBA	Crs	Cr/Pr	Gest.	Nacer	Dest.	Leche	Final	C.E.	Altura	E.G.D.	E.G.C.	A.O.B.	% G.I.	% C.M.	Terneza (S.A.M.)				
																CRIA	DEP	DEP	DEP	DEP
	Año	Rds	PROP	Prec	Prec	Prec	Prec	Prec	Prec	Prec	Prec	Prec	Prec	Prec	Prec	Prec	CAST	CAST	CAPN	CAPN
																2959	UoG	316	4751	
ONESESES 204 RUSTICO 156 LIDER P: ONESESES 156 RUSTICO 92 M:ONESESES LADY SACARIAS	782971	12	2247	+0.3	-0.5	-0.4	-3.6													
	2009	1	2247	0.36	0.61	0.54	0.22													
ONESESES 238 RUSTICO FINAL ANSWER P: S A V FINAL ANSWER 0035 M:ONESESES 147 LADY LIDER	799214	14	2247	-1.7	+0.5	+3.8	+1.3	+14.7	+0.6											
	2011	1	2247	0.68	0.72	0.57	0.37	0.36	0.69											
ONESESES 92 RUSTICO LEADER P: O C C HEADLINER 661H M:ONESESES LADY CAN AM	746116	107	2247	0.0	-0.2	+4.6	-1.5	+7.5	+1.0											
	2003	1	2247	0.62	0.85	0.85	0.55	0.47	0.80											
ONESESES RUSTICO 76 JEWLIAN P: EL ABRA YEWLIAM 4136 M:ONESESES LADY SACARIAS	738118	106	2247	-0.9	-1.4	-3.4	-3.2	+7.0	+1.2	-0.7										
	2002	1	2247	0.53	0.85	0.85	0.39	0.58	0.82	0.79										
ONESESES RUSTICO 78 SANTANDER P: TRES MARIAS 4955 SACARIAS-T/E- M:ONESESES LADY DEFINIDA	732676	107	2247	+0.1	-0.5	-1.6	+3.8	+4.3	0.0	-0.5										
	2002	1	2247	0.55	0.85	0.85	0.42	0.50	0.73	0.76										
OSU CONFIRMED 0103 P: STEVENSON MONEYMAKER R185 M:O S U EMPRESS 4123	807091	44	0	-0.2	+0.7	+9.7	+0.7													
	2010	5	0	0.55	0.86	0.73	0.01													
OSU CURRENCY 8173 P: STEVENSON MONEYMAKER R185 M:O S U EMPRESS 4123	790214	138	0	-0.4	-0.3	+2.1	+1.4	+15.1	+0.5	+1.9	+0.1	+0.1	-1.9	0.0	-0.8					
	2008	18	0	0.78	0.94	0.88	0.05	0.45	0.79	0.90	0.79	0.81	0.79	0.79	0.79					
OSVI EMIR P: O C C JOCKEY 655J M:LA LEGUA EXT 7108 MUÑECA III	747541	19	2348	-0.4	-0.7	+1.9	-2.3	+8.2	+0.6	-0.1										
	2005	1	2348	0.66	0.74	0.61	0.42	0.46	0.64	0.76										
P J M POWER 291 P: P S POWER PLAY M:JUANADA 104 OF P J M	684062	40	0	+1.0	+0.7	-8.1	+0.4	-11.5	+0.5	-1.5										
	1982	2	0	0.82	0.85	0.80	0.73	0.68	0.79	0.71										
P S POWER PLAY P: EARLY SUNSET EMULOUS 60E M:P S MENTEITH BLANCHE 205	686329	103	0	-0.5	+0.5	+6.0	-1.4	+5.5	+0.5	+2.1	+0.6	+0.9	+0.6	-0.1	-1.3					
	1977	10	0	0.92	0.97	0.96	0.95	0.92	0.94	0.95	0.53	0.55	0.52	0.53	0.52					
PALENQUERO 209 CARDENAL 291 P: DOBLEHACHE 105 CARDENAL M:PALENQUERA 58 OCC LIDER 209	780067	344	2224	-1.0	0.0	+4.2	+0.2	+22.7	+0.9	0.0						+-	+-	--	+-	
	2008	3	2224	0.65	0.85	0.85	0.18	0.33	0.85	0.76										
PAMPEANO 1019 CREDITO 430 ZORZAL P: STRATUM 1333 CREDITO DISCOVERY- M:PAMPEANO 430 FLORARIE 156 ZORZA	789172	66	2373	+0.3	+1.1	+12.3	+2.6	+17.4	+1.4	+3.5	+1.5	+1.4	+0.3	+0.1	-1.9					
	2011	1	2983	0.76	0.85	0.83	0.40	0.73	0.85	0.85	0.75	0.77	0.74	0.75	0.74					
PAMPEANO 103 CANYON 56 CUBBY P: BLUE RIDGE CUB 831 M:PAMPEANO 56 G CANYON 903-T/E-	738972	823	2373	-0.4	-1.9	-9.7	+5.5	+2.4	+0.2	+0.7	+0.2	+0.1	-0.4	0.0	-0.4	++	++	--	++	
	2003	17	23016	0.91	0.99	0.98	0.92	0.96	0.98	0.99	0.87	0.88	0.87	0.88	0.87					
PAMPEANO 1117 CARDENAL 3037 CO-T/ P: PAMPEANO 373 DREAMGIRL 50 IMPAC M:AGROMELU 3037 COMANCHE TAPE	792588	18	2373		+0.2	+2.9	+5.1		+1.1	0.0										
	2011	1	2373		0.78	0.83	0.34		0.05	0.05										
PAMPEANO 113 S VINA PERFORMA-T/E- P: NICHOLS PERFORMA D162 M:SANFER DE VIÑA 560	738977	83	2373	+0.6	+0.4	+8.3	+4.1	+18.2	+1.2	+2.5	0.0	0.0	-3.0	-0.1	-0.3	++	++	++	++	
	2003	2	2373	0.73	0.85	0.85	0.76	0.79	0.85	0.85	0.70	0.71	0.74	0.69	0.71					
PAMPEANO 117 MASQUERADE PERF-T/E- P: NICHOLS PERFORMA D162 M:SANFER DE MASQUERADE 564	738979	163	2373	+0.3	-0.2	+8.0	-1.2	+9.7	+1.2	+1.7	+0.2	+0.2	+0.7	-0.1	-0.1	++	++	+-	++	
	2003	1	2373	0.63	0.85	0.85	0.79	0.85	0.85	0.85	0.72	0.73	0.75	0.74	0.72					
PAMPEANO 126 DREAM 16 TINTO P: AGROMELU 2302 WHEEL REVOL M:PAMPEANO 16 DREAM G ROB 8621-T/	738976	120	2373	+0.5	+0.6	+10.5	-0.3	+10.6	+1.1	+1.6	-0.1	0.0	+0.4	+0.2	+0.3	++	++	+-	++	
	2003	1	2373	0.67	0.85	0.85	0.79	0.83	0.85	0.85	0.65	0.66	0.70	0.72	0.66					
DEP PROMEDIO DE TOROS PADRES ACTUALES				-0.7	+0.1	+5.2	+0.9	+16.1	+1.1	+1.7	+0.2	+0.2	+0.5	0.0	-0.1					



Resumen de Padres Angus 2015

Nombre	HBA	Crs	Cr/Pr	Gest.	Nacer	Dest.	Leche	Final	C.E.	Altura	E.G.D.	E.G.C.	A.O.B.	% G.I.	% C.M.	Terneza (S.A.M.)					
				DEP	DEP	DEP	DEP	DEP	DEP	DEP	DEP	DEP	DEP	DEP	DEP	DEP	DEP	DEP	CAS2	CAS2	CAPN
	Año	Rds	CRIA	Prec	Prec	Prec	Prec	Prec	Prec	Prec	Prec	Prec	Prec	Prec	Prec	Prec	2959	UoG	316	4751	
PAMPEANO 131 SAUGAHATCHEE FACON P: SANFER PERFORMA 941 M: PAMPEANO 22 SAUGAHATCHEE 3000C-	739042	74	2373	+2.0	-1.3	-1.7	+2.4	+7.4	+1.3	+1.9	-0.2	+0.1	+2.8	-0.1	+1.0						
	2003	1	2373	0.65	0.85	0.85	0.73	0.78	0.84	0.85	0.60	0.60	0.70	0.71	0.63						
PAMPEANO 1675 CHONA FACON-T/E- P: SANFER PERFORMA 941 M: SANFER DE CHONA 584	740463	401	2373	+2.5	+0.5	+6.1	-3.0	+14.8	+1.9	+2.5	0.0	+0.7	+1.0	-0.1	+0.2	+-	+-	++	++		
	2004	1	2373	0.85	0.85	0.85	0.85	0.85	0.85	0.85	0.85	0.85	0.85	0.85	0.85						
PAMPEANO 177 BLUE CUB 62 TINTO P: AGROMELU 2302 WHEEL REVOL M: PAMPEANO 62 BLUE CUB 16	745999	381	2373	-0.2	+1.4	+11.0	-2.8	+12.0	+2.1	+2.6	-0.4	+0.2	+1.7	0.0	+1.1						
	2004	11	17869	0.88	0.98	0.97	0.88	0.93	0.96	0.99	0.89	0.90	0.88	0.89	0.88						
PAMPEANO 179 SAUGAHATCHEE 22 FACON P: SANFER PERFORMA 941 M: PAMPEANO 22 SAUGAHATCHEE 3000C-	746000	66	2373	+1.9	+0.1	+5.9	+2.4	+19.5	+1.9	+2.4						++	++	++	++		
	2004	1	2373	0.66	0.85	0.84	0.65	0.74	0.82	0.85											
PAMPEANO 191 PERFORMA 84 CHOCOLATI P: SANFER PERFORMA 931 M: PAMPEANO 84 PERFORMA 12 REDLIGH	746003	38	2373		-0.2	+4.0	-2.3	+14.3	+1.1	+2.5	-0.1	-0.3	-2.0	+0.1	-0.1	++	++	+-	++		
	2004	1	2373		0.85	0.80	0.60	0.65	0.74	0.85	0.55	0.57	0.54	0.54	0.54						
PAMPEANO 193 CRIS CHIVALRY 74 CHOC P: SANFER PERFORMA 931 M: PAMPEANO 74 CRIS CHIVALRY 42 CU	746004	112	2373	-0.5	+0.3	+2.8	-2.8	+19.7	+1.7	+1.3	+0.7	+1.1	-0.4	-0.1	-1.4	++	++	++	++		
	2004	2	2373	0.45	0.85	0.85	0.68	0.80	0.83	0.85	0.67	0.69	0.67	0.66	0.66						
PAMPEANO 195 BLUE CUB 58 IMPACTO P: AGROMELU 2494 CITATION BOOM-T/E M: PAMPEANO 58 BLUE CUB 1978-T/E-	746005	84	2373	-0.8	+1.0	+8.8	+0.7	+9.5	+1.1	+1.3	-0.4	-0.2	-1.1	+0.1	+0.4	++	++	--	--		
	2004	1	2373	0.66	0.85	0.85	0.73	0.80	0.85	0.85	0.68	0.69	0.68	0.68	0.68						
PAMPEANO 197 W REVOLUCION 68 IMPAC P: AGROMELU 2494 CITATION BOOM-T/E M: PAMPEANO 68 W REVOLUCION 2183-T	746006	58	2373	-0.7	+0.3	+10.2	-3.0	+11.8	+1.2	+1.9	+0.2	-0.1		+0.3		++	++	--	+-		
	2004	1	2373	0.67	0.85	0.85	0.68	0.74	0.83	0.85	0.67	0.68		0.66							
PAMPEANO 207 PERFORMA 12 CANYON P: PAMPEANO 55 G CANYON 903-T/E- M: PAMPEANO 12 A 21 PERFORMA-T/E/I	746011	54	2373		+0.3	-2.1	-0.2	+4.2	+0.9	+2.4											
	2004	1	2373		0.85	0.83	0.68	0.72	0.79	0.85											
PAMPEANO 211 BADARSA CRIS CUBBY P: PAMPEANO 85 CRIS REDLIGHT 46 CU M: SANFER BARSAHANN 1052	746459	12	2373		-0.1	+0.2	-2.2	+6.8	+0.2	+1.8											
	2005	1	2373		0.78	0.60	0.43	0.46	0.62	0.82											
PAMPEANO 223-CRIS36-IMPACTO P: AGROMELU 2494 CITATION BOOM-T/E M: PAMPEANO 36 CRIS C ROB 1204-T/	750772	77	2373	-0.1	0.0	+13.0	-1.3	+7.8	+0.7	+2.1	-0.3	-0.3	-0.4	0.0	+0.6						
	2005	1	2373	0.73	0.85	0.85	0.73	0.80	0.85	0.85	0.62	0.64	0.61	0.62	0.61						
PAMPEANO 259 CUB FACON-T/E- P: SANFER PERFORMA 941 M: PAMPEANO 70 BLUE CUB 14	752314	26	2373		-0.7	+3.9	+1.4	+17.2	+1.0	+2.9	0.0	+0.6	+2.0	+0.2	+0.3	++	++	++	++		
	2005	1	2373		0.85	0.74	0.59	0.65	0.72	0.85	0.69	0.70	0.68	0.68	0.68						
PAMPEANO 261 CUB 70 FACON-T/E- P: SANFER PERFORMA 941 M: PAMPEANO 70 BLUE CUB 14	751899	39	2373		-0.1	+11.8	+1.4	+23.6	+1.3	+2.4	-0.5	+0.2	+0.5	-0.1	+0.8						
	2005	1	2373		0.85	0.80	0.57	0.71	0.85	0.85	0.69	0.70	0.68	0.68	0.68						
PAMPEANO 263 SOTEIN 60 CUBBY P: BLUE RIDGE CUB 831 M: PAMPEANO 60 SOTEIN 883-T/E-	773293	22	2373	-0.7	-1.9	-5.7	+2.1	+6.9	+0.7	+1.1	-0.1	-0.1	-0.1	0.0	0.0						
	2005	1	2373	0.65	0.85	0.73	0.48	0.61	0.81	0.85	0.70	0.72	0.69	0.69	0.69						
PAMPEANO 269 S.PRIORITY 122 BAQUEAN P: BLACK PRINCE 9825 DISCOVERY M: PAMPEANO 122 S PRIORITY PERFORMA	750642	33	2373	+0.5	+0.6	+5.5	-3.2	+12.6	+1.6	+2.2	-0.2	-0.1	+2.4	-0.1	+0.4	++	++	++	++		
	2005	1	2373	0.62	0.85	0.77	0.58	0.65	0.73	0.85	0.67	0.68	0.66	0.66	0.66						
PAMPEANO 285 AGROM 66 FACON-T/E- P: SANFER PERFORMA 941 M: PAMPEANO 66 S PERFORMA 883-T/E-	754618	23	2373	+1.1	+1.1	+4.6	-2.7	+6.8	+1.3	+1.8	-0.2	+0.3	+0.5	0.0	+0.6						
	2005	1	2373	0.67	0.85	0.74	0.60	0.64	0.77	0.85	0.72	0.73	0.71	0.72	0.71						
PAMPEANO 305 BLACKCAP FACON-T/E- P: SANFER PERFORMA 941 M: PAMPEANO 10 BLACKCAP Z 72 L56-T	753803	80	2373		+0.6	+10.8	-7.6	+20.8	+0.7	+2.2	-0.5	-0.2	+0.4	-0.1	+0.8						
	2006	1	2373		0.85	0.85	0.69	0.79	0.85	0.85	0.65	0.67	0.65	0.66	0.65						
DEP PROMEDIO DE TOROS PADRES ACTUALES				-0.7	+0.1	+5.2	+0.9	+16.1	+1.1	+1.7	+0.2	+0.2	+0.5	0.0	-0.1						

Resumen de Padres Angus 2015

Nombre	HBA	Crs	Cr/Pr	Gest.	Nacer	Dest.	Leche	Final	C.E.	Altura	E.G.D.	E.G.C.	A.O.B.	% G.I.	% C.M.	Terneza (S.A.M.)			
																CRIA	DEP	DEP	DEP
	Año	Rds	PROP	Prec	Prec	Prec	Prec	Prec	Prec	Prec	Prec	Prec	Prec	Prec	Prec	2959	UoG	316	4751
PAMPEANO 311 CRISTINTO-T/E- P: PAMPEANO 111 CRIS 46 TINTO M: PAMPEANO 42 CRIS CHIVALRY-T/E/I	753806	61	2373		+1.5	+9.3	+0.7	+12.3	+1.2	+1.2	-0.2	-0.6	+6.2	+0.1	+1.7	++	++	+	++
PAMPEANO 313 CUBBY 150 R BARSA P: PAMPEANO 175 CRIS C ROB BARSA M: PAMPEANO 150 BLUE CUB 52 CHOCOL	754749	30	2373	+1.6	+0.6	+13.8	+0.5	+22.9	+0.9	+1.9	-0.1	+0.3	-3.9	-0.1	-0.6				
PAMPEANO 315 FRONTLINE FACON P: SANFER PERFORMA 941 M: MOROMAR 8803 FRONTLINE 2 FONTAN	754750	349	2373	+1.3	+1.2	+8.4	-5.8	+21.5	+1.2	+3.2	+0.2	-0.2	+1.8	+0.1	+0.6				
PAMPEANO 329 CHIVALRY 142 TRAVELLE P: HEATHCOTE TRAVELER 67 M: PAMPEANO 142 CHIVALRY 80 CHOCOL	758393	51	2373	-0.5	+0.5	+4.3	+1.7	+14.7	+0.6	+1.0	-0.8	-0.9	-4.3	-0.2	+0.6	++	++	++	++
PAMPEANO 341 PERFORMA 12 INVENSIBL P: PAMPEANO 113 S VINA PERFORMA-T/ M: PAMPEANO 12 A 21 PERFORMA-T/E/I	758390	28	2373		+1.2	+12.2	-4.3	+30.7	+0.9	+3.2	-0.1	-0.1	+0.2	-0.1	+0.6				
PAMPEANO 343 CUBBY 70 TINTO-T/E- P: AGROMELU 2302 WHEEL REVOL M: PAMPEANO 70 BLUE CUB 14	758391	50	2373		+1.2	+0.9	-2.4	+15.6	+1.7	+2.6	+0.5	+1.4	+7.6	+0.1	-0.2				
PAMPEANO 347 BLUE WB 70 TINTO-T/E- P: AGROMELU 2302 WHEEL REVOL M: PAMPEANO 70 BLUE CUB 14	755458	54	2373		+0.9	+5.5	+1.1	+9.4	+1.2	+2.6	-0.1	+0.3	+2.2	+0.1	+0.5				
PAMPEANO 355 CANYON 56 WBBY-T/E- P: BLUE RIDGE CUB 831 M: PAMPEANO 56 G CANYON 903-T/E-	756042	53	2373	+0.6	-1.6	+3.5	-0.9	+8.5	+0.1	+1.0	0.0	-0.2	-5.4	+0.1	-0.6				
PAMPEANO 363 CRIS R 40 BARSA-T/E- P: SANFER PERFORMA 811 M: PAMPEANO 40 CRIS C ROB 1204-T/E	757364	37	2373		+0.7	+12.8	-1.6	+22.2	+0.7	+3.3	-0.1	+0.4	+3.9	-0.1	+0.6				
PAMPEANO 369 SOTEIN 60 IMPACTO P: AGROMELU 2494 CITATION BOOM-T/E M: PAMPEANO 60 SOTEIN 883-T/E-	754757	31	2373	-0.3	-0.4	+0.8	-2.8	+8.5	+0.4	+0.6	+0.4	+0.4	+1.5	+0.1	-0.3				
PAMPEANO 373 DREAMGIRL 50 IMPACTO P: AGROMELU 2494 CITATION BOOM-T/E M: PAMPEANO 50 DREARGIRL K ROB 862	754758	267	2373	-0.3	+1.2	+12.4	+8.2	+21.0	+1.0	+2.6	0.0	+0.6	-0.2	-0.1	-0.2				
PAMPEANO 379 PINE DRIVE PERFORMA-T P: NICHOLS PERFORMA D162 M: MOROMAR 4 PINE DRIVE SECURITY	757696	20	2373		+0.7	+7.7	-0.9	+9.9	+0.6	+2.5	+0.4	+0.5	-1.9	+0.3	-1.1				
PAMPEANO 405 MASQUERADE PERFORMA P: PAMPEANO 117 MASQUERADE PERF-T/ M: PAMPEANO 84 PERFORMA 12 REDLIGH	768814	40	2373		+1.5	+8.7	-0.9	+27.4	+1.7	+3.5	+0.2	+0.2	-1.0	0.0	-0.5				
PAMPEANO 409 BLACKCAP PERFORMA P: PAMPEANO 117 MASQUERADE PERF-T/ M: PAMPEANO 10 BLACKCAP Z 72 L56-T	765013	15	2373		+1.7	+20.4	-3.5	+21.7	-0.1	+2.8	-0.1	0.0	+1.7	-0.1	+0.2				
PAMPEANO 427 CHONA FACON-T/E- P: SANFER PERFORMA 941 M: SANFER DE CHONA 1054-T/E-	763417	60	2373	+1.4	+1.6	+14.6	-0.4	+26.7	+1.6	+3.7	+1.0	+1.1	+2.4	+0.2	-0.8				
PAMPEANO 523 PAMPE 66 PERFORMA-T/ P: NICHOLS PERFORMA D162 M: PAMPEANO 66 S PERFORMA 883-T/E-	768730	36	2373		+1.5	+6.6	-1.4	+7.7	+1.1	+2.6	-0.3	+0.1	+4.0	0.0	+0.8				
PAMPEANO 57 G CANYON 903-T/E- P: LCHMIN GRANDCANYON 1244G M: AGROMELU 903 WILSON LINE CANYON	728316	37	2373	-0.3	-1.2	+2.5	+2.3	+8.2	+1.5	+1.5	+1.1	+2.4	-1.3	0.0	-2.6				
DEP PROMEDIO DE TOROS PADRES ACTUALES				-0.7	+0.1	+5.2	+0.9	+16.1	+1.1	+1.7	+0.2	+0.2	+0.5	0.0	-0.1				



Resumen de Padres Angus 2015

Nombre	HBA	CrS	Cr/Pr	Gest.	Nacer	Dest.	Leche	Final	C.E.	Altura	E.G.D.	E.G.C.	A.O.B.	% G.I.	% C.M.	Terneza (S.A.M.)				
				DEP	DEP	DEP	DEP	DEP	DEP	DEP	DEP	DEP	DEP	DEP	DEP	DEP	DEP	DEP	CAST	CAST
	Año	Rds	CRIA PROP	Prec	Prec	Prec	Prec	Prec	Prec	Prec	Prec	Prec	Prec	Prec	Prec	Prec	2959	UoG	316	4751
PAMPEANO 585 HIT THE MARK 290 BARS P: LEACHMAN HIT THE MARK M:PAMPEANO 290 CRIS R40 BARSA-T/E	769002	20	2373	-0.4	+1.3	+7.2	+2.2	+11.4	+1.1	+2.0	+0.1	+0.1	+1.5	+0.1	+0.1					
	2008	1	2373	0.65	0.85	0.70	0.39	0.57	0.77	0.85	0.61	0.63	0.61	0.61	0.61					
PAMPEANO 595 BAQUEANO 308 QUEBRACH P: BLACK PRINCE 9825 DISCOVERY M:PAMPEANO 308 QUEBRACHO HORNERO	769004	41	2373	+0.2	+0.6	-1.9	+0.7	+7.5	+0.5	+1.4	-0.1	+0.1	+4.6	0.0	+0.2					
	2008	1	2373	0.64	0.85	0.79	0.37	0.69	0.69	0.85	0.64	0.65	0.63	0.63	0.63					
PAMPEANO 661 GARANTE CONDUCTOR P: SANTA SERGIA GENDARME TRAVELLER M:BLACK PRINCESS 8856 LASS	772516	11	2373	+0.3	+0.1	+9.7	-2.8	+11.1		+1.4										
	2009	1	2373	0.65	0.81	0.64	0.38	0.49		0.83										
PAMPEANO 705 CUBBY 56 CANYON-T/E- P: BLUE RIDGE CUB 831 M:PAMPEANO 56 G CANYON 903-T/E-	774086	21	2373		-1.6	-0.6	+2.5	+4.8	+0.4	+0.9	-0.2	-0.5	-10.0	0.0	-0.6					
	2009	1	2373		0.85	0.73	0.45	0.60	0.84	0.85	0.73	0.75	0.73	0.73	0.73					
PAMPEANO 727 RAINMARKER 360 FACON P: BASIN RAINMAKER 4L23 M:PAMPEANO 360 PRETY FACON-T/E-	774401	31	2373	-0.6	+0.9	+3.0	-0.2	+5.0	+0.2	+2.3	-0.4	-0.3	-7.2	-0.1	0.0					
	2009	1	2373	0.61	0.85	0.75	0.27	0.65	0.71	0.85	0.64	0.66	0.62	0.63	0.62					
PAMPEANO 731 FALTA ENVIDO 56 CANYO P: AGROMELU 3288 FALTA ENVIDO M:PAMPEANO 56 G CANYON 903-T/E-	777289	16	2373	-0.6	-0.2	+4.0	-0.9	+9.3	+0.3	+1.3	+0.3	+0.1	+4.4	-0.1	+0.2					
	2009	2	2579	0.68	0.82	0.58	0.41	0.47	0.81	0.85	0.73	0.74	0.72	0.72	0.72					
PAMPEANO 755 IMPACTO 50K ROB P: AGROMELU 2494 CITATION BOOM-T/E M:PAMPEANO 50 DREARGIRL K ROB 862	774406	102	2373	-0.2	+0.3	+15.1	+1.0	+29.5	+0.8	+2.2	+0.3	+0.7	+1.6	0.0	-0.4					
	2009	1	2373	0.66	0.85	0.85	0.43	0.72	0.85	0.85	0.72	0.74	0.72	0.72	0.72					
PAMPEANO 761 RED BULL 422 H.T.MARK P: PAMPEANO 103 CANYON 56 CUBBY M:PAMPEANO 422 IMPACTO HIT THE MA	775483	40	2373	-0.3	-0.1	+6.9	+3.7	+21.3	+0.8	+1.7	+0.4	+0.2	+0.3	+0.1	-0.7					
	2009	1	2417	0.64	0.85	0.64	0.35	0.48	0.85	0.85	0.83	0.84	0.83	0.83	0.83					
PAMPEANO 775 LIDER 138C SACARIAS P: O C C HEADLINER 661H M:PIRAY 138 SACARIAS CILI-T/E-	775191	45	2373	-0.2	-1.2	+0.9	+0.3	+4.6	-0.6	+0.7	0.0	+0.2	+4.9	-0.1	+0.7					
	2009	1	2373	0.67	0.85	0.81	0.43	0.66	0.78	0.85	0.72	0.73	0.71	0.71	0.71					
PAMPEANO 781 GUAYCURU 398 DESING P: SURANGUS INICIAL 0853 M:PAMPEANO 398 KRUGER G DESING	775193	15	2373	+1.1	+0.7	+6.3	+0.3	+14.0	+0.9	+1.5	-0.5	-0.7	-1.2	+0.3	+0.7					
	2009	1	2373	0.57	0.82	0.66	0.25	0.50	0.71	0.85	0.64	0.67	0.63	0.64	0.63					
PAMPEANO 783 LIDER 137 SACARIAS P: O C C HEADLINER 661H M:PIRAY 137 SACARIAS CHARNA-T/E-	775194	34	2373	+0.3	-0.3	+2.3	+1.5	+13.9	+0.8	+1.5	+0.9	+1.9	+2.7	+0.1	-1.3					
	2009	1	2373	0.73	0.85	0.77	0.42	0.64	0.83	0.85	0.75	0.77	0.74	0.75	0.74					
PAMPEANO 797 REDBULL 426 J24 P: PAMPEANO 103 CANYON 56 CUBBY M:PAMPEANO 426 DREARGIRL 50 J24	776070	26	2373	-0.1	-0.5	+0.8	+2.6	+14.3	0.0	+1.5	+0.1	+0.2	-1.8	0.0	-0.3					
	2009	1	2373	0.63	0.85	0.74	0.38	0.57	0.81	0.85	0.69	0.71	0.68	0.69	0.68					
PAMPEANO 806 CUBBY 56G.CANYON P: BLUE RIDGE CUB 831 M:PAMPEANO 56 G CANYON 903-T/E-	778066	34	2373	-0.4	-1.0	+1.4	+2.5	+5.1	+1.1	+1.5	+0.3	+0.3	+6.3	0.0	-0.2					
	2009	4	10097	0.71	0.88	0.77	0.45	0.58	0.81	0.87	0.73	0.75	0.73	0.73	0.73					
PAMPEANO 833 BAQUEANO 400 HORNERO P: BLACK PRINCE 9825 DISCOVERY M:PAMPEANO 400 TOTA 763 HORNERO-T	779503	26	2373	-0.5	+0.4	+3.0	+1.6	+12.0	-0.6	+2.2										
	2010	1	2373	0.61	0.85	0.74	0.36	0.61	0.72	0.85										
PAMPEANO 841 PERFORMA 10 BLACKCAP P: NICHOLS PERFORMA D162 M:PAMPEANO 10 BLACKCAP Z 72 L56-T	779507	35	2373	-1.0	+0.8	+3.2	-0.8	+19.1	0.0	+2.8	+0.7	+1.5	+1.7	-0.1	-1.4					
	2010	1	2373	0.65	0.85	0.78	0.44	0.68	0.75	0.85	0.71	0.73	0.71	0.71	0.71					
PAMPEANO 855 LIDER 1279 HORNERO P: O C C HEADLINER 661H M:MARILAUCE 1279 SACARIAS HORNERO	779496	30	2373	-0.5	+0.1	+6.5	+0.9	+13.6	+0.4	+0.7	+0.9	+0.9	+5.9	0.0	-0.5					
	2010	1	2373	0.62	0.84	0.72	0.36	0.50	0.74	0.85	0.68	0.70	0.67	0.67	0.67					
PAMPEANO 857 FALTA ENVIDO 52 BLUE P: AGROMELU 3288 FALTA ENVIDO M:PAMPEANO 52 BLUE CUB 1005-T/E-	784214	35	2373	-0.3	+0.3	+6.9	-3.7	+20.7	+1.3	+1.8	-0.1	0.0	+1.2	0.0	+0.6					
	2010	1	2373	0.65	0.85	0.78	0.37	0.64	0.77	0.85	0.69	0.71	0.69	0.69	0.68					
DEP PROMEDIO DE TOROS PADRES ACTUALES				-0.7	+0.1	+5.2	+0.9	+16.1	+1.1	+1.7	+0.2	+0.2	+0.5	0.0	-0.1					

Resumen de Padres Angus 2015

Nombre	HBA	Crs	Cr/Pr	Gest.	Nacer	Dest.	Leche	Final	C.E.	Altura	E.G.D.	E.G.C.	A.O.B.	% G.I.	% C.M.	Terneza (S.A.M.)				
																CAST 2959	CAST UoG	CAPN 316	CAPN 4751	
	Año	Rds	CRIA PROP	DEP Prec	DEP Prec	DEP Prec	DEP Prec	DEP Prec	DEP Prec	DEP Prec	DEP Prec	DEP Prec	DEP Prec	DEP Prec	DEP Prec					
PAMPEANO 887 INVENCIBLE 1549 LEST P: PAMPEANO 113 S VINA PERFORMA-T/ M:ALSTON CELEBRATION 401 LESTER	782737	17	2373	-1.1	-0.1	+10.6	+4.2	+11.2	+0.5	+1.7										
	2010	1	2373	0.61	0.84	0.69	0.39	0.55	0.72	0.85										
PAMPEANO 891 BISMARCK 470 DESIGN P: S A V BISMARCK 5682 M:PAMPEANO 470 SACARIAS BY DESIGN	782315	19	2373	-2.0	-1.5	+0.5	+1.2	+8.7	+1.7	+1.0										
	2010	1	2373	0.65	0.84	0.70	0.37	0.59	0.73	0.85										
PAMPEANO 911 BISMARCK 578 CABERNE P: S A V BISMARCK 5682 M:PAMPEANO 578 CABERNET 126 C.R P	782739	13	2373	-1.0	-0.2	-0.3	-2.1	+3.9	-0.6	+0.8										
	2010	1	2373	0.66	0.82	0.65	0.37	0.46	0.72	0.82										
PAMPEANO 917 BAIROLETO 8803 FRONT P: PAMPEANO 1675 CHONA FACON-T/E- M:MOROMAR 8803 FRONTLINE 2 FONTAN	782298	15	2373	+1.4	-0.1	+11.7	-1.8	+20.0	+2.1	+2.7	+0.4	+0.4	+7.5	0.0	+0.5					
	2010	1	2373	0.64	0.84	0.69	0.42	0.58	0.75	0.85	0.71	0.73	0.70	0.71	0.70					
PAMPEANO 921 BOYERO 328 HIT THE M P: PAMPEANO 315 FRONTLINE FACON M:PAMPEANO 328 HIT DE MARK	782740	21	2373		-0.6	+8.9	-4.8	+19.0	+0.4	+1.9										
	2010	1	2373		0.85	0.71	0.32	0.57	0.73	0.85										
PAMPEANO 939 BAIROLETO 252 BARSA P: PAMPEANO 1675 CHONA FACON-T/E- M:PAMPEANO 252 PIRAY 137 BARSA	784427	22	2373	+1.6	-0.3	-0.5	-3.0	+10.9	+2.2	+2.9										
	2010	1	2373	0.63	0.85	0.72	0.36	0.57	0.73	0.85										
PAMPEX RAINMAKER EXCEL 1690-T/E- P: BASIN RAINMAKER 654X M:TAPAYU 1690 BARSA	784639	13	2534	+0.9	+0.3	+4.2	+3.1													
	2010	1	2839	0.63	0.72	0.42	0.41													
PAPA FORTE 1921 P: PAPA OPTIMA 9818 M:PAPA ENVIOUS BLACKBIRD 8832	694048	42	0	-1.7	+0.1	+5.7	+5.0	+11.2	+1.3	+0.7	-0.1	-0.1	-0.2	0.0	+0.1					
	1991	11	0	0.83	0.90	0.82	0.81	0.69	0.84	0.90	0.31	0.32	0.40	0.30	0.34					
PASTORIZA 1003 TETE-T/E- P: S A V NET WORTH 4200 M:PASTORIZA 543 SALVAJE-T/E-	770045	61	2056	+0.9	+1.7	+13.6	+1.8	+32.3	+1.9	+2.4	-0.1	-0.1	-0.2	+0.1	0.0					
	2008	1	2056	0.68	0.85	0.84	0.44	0.52	0.84	0.83	0.28	0.29	0.27	0.27	0.27					
PASTORIZA 1032 CABURE P: TC FREEDOM 104 M:PASTORIZA 541 ANITA-T/E-	771309	29	2056	-0.4	+1.5	+6.1	+2.6	+18.1	+1.9	+1.1	+0.2	+0.8	-0.2	0.0	-0.7					
	2008	1	2056	0.67	0.85	0.68	0.42	0.36	0.74	0.80	0.60	0.61	0.60	0.70	0.60					
PASTORIZA 1042 CONCEJAL-T/E- P: S A V DUKE 6313 M:DON MIGUEL TACHUELA BLACKBIRD 1	778190	16	2056		+0.2	+4.6	-0.2	+20.8	+0.5	0.0										
	2009	1	2056		0.80	0.63	0.33	0.34	0.62	0.67										
PASTORIZA 1066 CAMILO P: PASTORIZA 929 LEONINO M:PASTORIZA 918 LOLA-T/E-	777969	31	2056	-1.2	-1.2	+12.9	+0.1	+18.8	+1.0	+1.2	+0.4	+0.4	+0.3	0.0	-0.7					
	2009	2	2056	0.63	0.83	0.67	0.21	0.41	0.63	0.76	0.56	0.58	0.55	0.53	0.55					
PASTORIZA 1126 CAPATAZ -T/E- P: PASTORIZA 565 BRIGADIER-T/E- M:AGROMELU 2905 CARQUEJA	786421	31	2056	-0.4	+0.3	+9.2	-1.5	+22.0	+0.5	+0.5	-0.4	-0.2	-0.4	0.0	+0.3					
	2010	2	2056	0.63	0.85	0.74	0.40	0.48	0.70	0.80	0.32	0.33	0.31	0.32	0.31					
PASTORIZA 1131 GALAN P: PASTORIZA 510 TRUENO-T/E- M:EPIC 344 DISCOVERY MIS AMORES	781153	19	2056	-1.9	+1.2	+7.0	+1.8	+19.7	+1.0	+1.5										
	2010	1	2056	0.56	0.83	0.68	0.26	0.32	0.72	0.76										
PASTORIZA 1210 CAUTIVO P: PASTORIZA 997 CAPITANEJO M:PASTORIZA 617 PAISANA	789905	80	2056		+0.4	+6.1	-2.8	+16.7	+0.6	+0.2										
	2011	1	2056		0.85	0.85	0.24	0.46	0.83	0.81										
PASTORIZA 510 TRUENO-T/E- P: MINERTS FORTUNE 2000 M:PASTORIZA 355 TORMENTA-T/E-	723682	30	2056	-1.2	-0.1	+3.9	+2.4	+14.2	+0.5	+0.7	+0.5	+0.9	+0.2	0.0	-0.8					
	2000	1	2056	0.66	0.85	0.77	0.51	0.47	0.74	0.78	0.36	0.38	0.35	0.36	0.35					
PASTORIZA 565 BRIGADIER-T/E- P: DOBLEHACHE 33 ORIENTAL-T/E- M:PASTORIZA 312 NARANJA-T/E-	727021	2974	2056	-0.2	+0.1	+5.1	-3.0	+10.2	+1.2	+2.1	0.0	+0.1	+1.4	+0.2	+0.5					
	2001	123	2056	0.98	0.99	0.99	0.97	0.99	0.99	0.99	0.99	0.99	0.99	0.99	0.99					
DEP PROMEDIO DE TOROS PADRES ACTUALES				-0.7	+0.1	+5.2	+0.9	+16.1	+1.1	+1.7	+0.2	+0.2	+0.5	0.0	-0.1					



Resumen de Padres Angus 2015

Nombre	HBA Crs		Cr/Pr CRIA PROP	Gest.	Nacer	Dest.	Leche	Final	C.E.	Altura	E.G.D.	E.G.C.	A.O.B.	% G.I.	% C.M.	Terneza (S.A.M.)			
	Año	Rds		DEP Prec	DEP Prec	DEP Prec	DEP Prec	DEP Prec	DEP Prec	DEP Prec	DEP Prec	DEP Prec	DEP Prec	DEP Prec	DEP Prec	DEP Prec	CAST 2959	CAST UoG	CAPN 316
PASTORIZA 606 FALTA ENVIDO P: ALBERDA TRAVELER 416 M:PASTORIZA 453 LLOVIZNA	729972	57	2056 2056	-0.3 0.64	+0.3 0.85	+9.1 0.83	+4.0 0.38	+27.4 0.44	+0.5 0.73	+0.1 0.76				+0.3 0.27	-0.1 0.22				
PASTORIZA 644 CHOLULO-T/E- P: BASIN RAINMAKER 654X M:PASTORIZA 373 CHOLITA	733329	136	2056 2788	-0.3 0.66	0.0 0.85	+7.7 0.85	-0.6 0.56	+19.7 0.79	+0.5 0.85	+2.2 0.85	+0.2 0.37	+0.1 0.39	+0.1 0.41	0.0 0.42	0.0 0.38				
PASTORIZA 726 BENTEVEO-T/E- P: VERMILION DATELINE 7078 M:PASTORIZA 435 PATRICIA-T/E-	744935	90	2056 2669	-0.9 0.61	+1.3 0.85	+8.7 0.85	+0.9 0.48	+21.2 0.49	+1.1 0.77	+2.5 0.81	0.0 0.49	-0.3 0.51	+0.9 0.47	0.0 0.67	+0.6 0.48				
PASTORIZA 731 NUBARRON P: STEVENSON FORTUNE 425C M:BLACK PRINCESS 9404 EMINENTIA-T	741311	19	2056 2056	+0.3 0.62	+1.0 0.81	-8.6 0.69	+1.3 0.40	-6.1 0.38	+0.5 0.54	+0.4 0.64									
PASTORIZA 736 TALA P: LEACHMAN HIT THE MARK M:PASTORIZA 529 MARIA-T/E-	752535	40	2056 2669	-1.2 0.65	+0.4 0.82	+9.6 0.75	-0.8 0.41	+16.7 0.40	+1.4 0.74	+0.1 0.69	-0.3 0.48	-0.6 0.50	-0.8 0.47	-0.3 0.55	+0.4 0.47				
PASTORIZA 760 ESTILETE P: SANFER PERFORMA 941 M:PASTORIZA 652 LA MOROCHA	745672	31	2056 2056	+1.1 0.64	+2.6 0.84	+5.5 0.76	-0.1 0.44												
PASTORIZA 805 ALJIBE-T/E- P: PASTORIZA 565 BRIGADIER-T/E- M:PASTORIZA 332 MICAELA-T/E-	751792	69	2056 2056	-0.5 0.70	+0.6 0.85	+0.1 0.85	+4.0 0.50	+18.4 0.69	+1.8 0.85	+1.4 0.85	+0.2 0.85	0.0 0.85	+0.6 0.85	+0.2 0.85	+0.1 0.85				
PASTORIZA 853 NICANOR-T/E- P: PIRAY 207 RED QUEBRACHO DION M:PASTORIZA 578 NICOLASA-T/E-	753808	393	2056 30807	+0.4 0.77	-1.3 0.98	+0.2 0.96	-3.9 0.23	+5.0 0.86	+1.7 0.94	+1.4 0.96	-0.2 0.84	-0.2 0.85	-1.9 0.83	+0.1 0.84	+0.1 0.83				
PASTORIZA 887 DON JUAN-T/E- P: LEACHMAN SAUGAHATCHEE 3000C M:PASTORIZA 355 TORMENTA-T/E-	754295	36	2056 2056		+1.2 0.85	+5.6 0.78	+1.7 0.42												
PASTORIZA 900 BELISARIO P: PASTORIZA 510 TRUENO-T/E- M:PASTORIZA 528 MADRE-T/E-	757414	41	2056 2056	-1.3 0.55	+1.1 0.85	-4.4 0.78	+5.1 0.50	-2.7 0.28	-0.2 0.62	+0.2 0.68									
PASTORIZA 958 DOCTOR-T/E- P: WEBR DOC HOLLIDAY 2N M:PASTORIZA 312 NARANJA-T/E-	764380	46	2056 2056	-1.1 0.66	+0.3 0.85	+7.5 0.81	+1.4 0.43	+17.6 0.50	+1.3 0.77	+1.3 0.80									
PASTORIZA 961 BONGO-T/E- P: PASTORIZA 565 BRIGADIER-T/E- M:PASTORIZA 699 CANDOMBERA-T/E-	764382	30	2056 2056	-0.5 0.64	+1.3 0.85	+9.9 0.75	+3.6 0.39	+24.5 0.48	+0.8 0.74	+1.9 0.74									
PASTORIZA 969 DON ALEJANDRO-T/E- P: NICHOLS PERFORMA D162 M:PASTORIZA 453 LLOVIZNA	764759	17	2056 2056		-0.4 0.83	-0.6 0.62	+4.2 0.44												
PASTORIZA 977 MALANDRA-T/E- P: PASTORIZA 565 BRIGADIER-T/E- M:PASTORIZA 690 DOMINGUERA	769627	74	2056 2056	+0.5 0.64	-0.1 0.85	+5.2 0.85	-5.0 0.46	+14.8 0.55	+0.5 0.75	+1.4 0.81	+0.4 0.32	+0.2 0.33	+0.4 0.31	0.0 0.32	-0.3 0.31				
PASTORIZA 993 MATACO-T/E- P: S A V 8180 TRAVELER 004 M:PASTORIZA 453 LLOVIZNA	770219	154	2056 2056	-1.0 0.68	+1.4 0.85	+11.5 0.85	+2.9 0.47	+25.4 0.67	+0.6 0.85	+1.6 0.85	-0.1 0.40	-0.1 0.42	-0.2 0.39	0.0 0.45	+0.3 0.39				
PASTORIZA 997 CAPITANEJO P: WEBR DOC HOLLIDAY 2N M:PASTORIZA 818 CAPITANEJA	769087	21	2056 2056	+0.1 0.64	+0.1 0.84	+1.7 0.61	-1.7 0.40	+15.8 0.46	+0.7 0.81	+3.1 0.84	+0.2 0.48	+0.1 0.50	+0.8 0.47	+0.2 0.52	+0.1 0.47				
PATAGU 61 BRIGADIER P: PASTORIZA 565 BRIGADIER-T/E- M: BEST 1244 QUEBRACHO	769711	37	2682 2682	-0.7 0.66	-0.3 0.83	+8.5 0.74	-2.6 0.37	+21.3 0.63	+0.7 0.84	+2.0 0.85									
DEP PROMEDIO DE TOROS PADRES ACTUALES				-0.7	+0.1	+5.2	+0.9	+16.1	+1.1	+1.7	+0.2	+0.2	+0.5	0.0	-0.1				

Resumen de Padres Angus 2015

Nombre	HBA	Crs	Cr/Pr	Gest.	Nacer	Dest.	Leche	Final	C.E.	Altura	E.G.D.	E.G.C.	A.O.B.	% G.I.	% C.M.	Terneza (S.A.M.)				
																CAST	CAST	CAPN	CAPN	
	Año	Rds	CRIA PROP	DEP Prec	DEP Prec	DEP Prec	DEP Prec	DEP Prec	DEP Prec	DEP Prec	DEP Prec	DEP Prec	DEP Prec	DEP Prec	DEP Prec	2959	UoG	316	4751	
PATAGU 71 ZORZAL P: TRES MARIAS 6301 ZORZAL-T/E- M:CURA 4692 VAQUERO EXT LIDER 661	769716	46	2682	-0.7	+0.4	+5.3	+1.6	+15.9	+0.8	+1.5										
	2008	1	2682	0.69	0.84	0.79	0.40	0.71	0.84	0.85										
PATAGU 79 ZORZAL P: TRES MARIAS 6301 ZORZAL-T/E- M:CURA 4545 VAQUERO HEADLINER 661	769718	16	2682	-0.3	+0.7	+14.2	+3.2	+27.2	+1.3	+1.6										
	2008	1	2682	0.65	0.79	0.65	0.37	0.51	0.77	0.81										
PAYMA BISCOTE 2164 P: S A V BISMARCK 5682 M:PAYMA LIDER DHD DRIVER 713	782752	14	2217	-1.0	-0.5	+8.8	+3.4	+20.8	+1.4	+1.0										
	2009	2	17559	0.73	0.80	0.60	0.37	0.39	0.72	0.76										
PAYMA CATRE EVERALDO 700 P: MAULEON RITO 2811 DON ALFREDO-T M:PAYMA TONTA EVERALDA 409-T/E-	727165	84	2217	-1.5	-0.3	-2.3	+0.3	+3.6	+1.0	+1.4						++	+	-	+	++
	2001	1	2217	0.85	0.85	0.85	0.59	0.65	0.85	0.85										
PAYMA FIGURADO 946 P: DOBLEHACHE 51 FIGURON-T/E- M:PAYMA HEAVEN EXT MAC OSCAR 563	736156	186	2217	-0.3	-0.9	+1.8	+3.6	+9.9	+0.8	+1.9	+0.2	0.0	-1.0	-0.1	-0.2	++	++	--	+	-
	2003	1	45	0.59	0.85	0.85	0.71	0.77	0.82	0.85	0.85	0.85	0.85	0.85	0.85					
PAYMA FINOLA 1618 P: S A V FINAL ANSWER 0035 M:PAYMA PERFORADA 949	760876	16	2217	-2.3	-0.5	+4.9	+3.9	+22.1	+1.4	+0.6										
	2007	1	2217	0.77	0.81	0.48	0.37	0.40	0.75	0.78										
PAYMA HEADLINER 688 P: O C C HEADLINER 661H M:PAYMA SUPER ELBOR 423	727160	14	2217		-0.7	+8.4	+0.3													
	2001	2	2158		0.77	0.48	0.37													
PAYMA VICTORINO 1414 P: O C C HEADLINER 661H M:PAYMA VICTORIA INK 629	765469	42	2217	-2.1	-0.4	+2.2	+2.4	+5.7	+0.3	+1.7						++	++	--	--	
	2006	2	2217	0.85	0.85	0.71	0.39	0.53	0.80	0.85										
PEYBAS JILGUERO P: BLACK PRINCE 9971 DISCOVERY M:PEYBAS 753 ZULMA	737604	12	1557	-1.5	-0.1	+4.6	+3.4	+11.5	+0.7	+0.6										
	2003	1	1557	0.69	0.75	0.61	0.36	0.40	0.71	0.77										
PEYBAS NEGRO P: CURA 4271 EXTRA CLASSIC OCC 661 M:PEYBAS 913 LORENA	752887	11	1557	+0.4	+0.4	+5.9	-0.1		+0.8	0.0										
	2005	1	1557	0.71	0.72	0.05	0.05		0.62	0.05										
PEYMA 1170 SACARIAS 963-T/E- P: TRES MARIAS 4955 SACARIAS-T/E- M:PEYMA 963 TRAVELER-T/E-	726233	490	1989	+0.7	+1.0	+0.1	+0.5	+6.2	+0.8	+1.4										
	2001	1	2736	0.60	0.85	0.85	0.82	0.85	0.85	0.85										
PIEDRITA 191 BAR 79 P: B A R EXT TRAVELER 205 M:PIEDRITA 79 SACARIAS SIN DUDA	742022	40	2343	+0.4	+0.1	+11.4	+0.2	+25.5	+0.7	+1.1	+0.1	+0.3	0.0	+0.1	-0.1					
	2004	2	31272	0.82	0.85	0.80	0.89	0.67	0.67	0.84	0.57	0.59	0.56	0.63	0.56					
PIEDRITA 241 BUCH LOLI P: B C C BUSHWACKER 41-93 M:PIEDRITA 28 LOLI	750792	39	2343	+0.2	+0.7	+11.4	+3.9	+19.7	+1.2	+1.3	+0.1	+0.1	+0.5	0.0	0.0					
	2005	1	2343	0.65	0.85	0.77	0.47	0.49	0.70	0.82	0.72	0.74	0.71	0.72	0.71					
PIEDRITA 276 BUCH LIDER 841 P: B C C BUSHWACKER 41-93 M:PAYMA RIGHT LIDER 841	749626	271	2343	-0.1	+0.5	+9.0	-0.4	+24.0	+1.2	+2.2	+0.4	+0.5	+2.7	0.0	+0.1					
	2005	1	2343	0.65	0.85	0.85	0.76	0.82	0.84	0.85	0.85	0.85	0.85	0.85	0.85					
PIEDRITA 361 2RT2 SACA 86 P: RITO 2RT2 OF 085 RR TRAVELER M:PIEDRITA 86 SACARIAS ROYCE	757634	26	2343	+2.5	0.0	+5.1	+0.2	+3.4	+1.1	+1.5	-0.2	-0.3	+0.4	0.0	+0.8					
	2006	2	2343	0.76	0.85	0.73	0.50	0.59	0.76	0.79	0.67	0.69	0.66	0.67	0.66					
PIEDRITA 547 CANTOR P: S A V FINAL ANSWER 0035 M:PIEDRITA 267 BUCH CANTA 94	769225	21	2343	-1.1	-0.7	+9.4	+2.2	+21.1	+0.4	+0.5				0.0						
	2008	2	31272	0.78	0.82	0.68	0.39	0.53	0.64	0.78				0.56						
PIEDRITA 593 ANDRES P: BELCHA 23 PINTA BUENO M:PIEDRITA 66 ALIANZA ANDREA	769240	12	2343	+1.7	-0.2	-0.5	-0.8	+8.0	+0.4	+0.5										
	2008	1	2345	0.70	0.75	0.58	0.52	0.47	0.62	0.70										
DEP PROMEDIO DE TOROS PADRES ACTUALES				-0.7	+0.1	+5.2	+0.9	+16.1	+1.1	+1.7	+0.2	+0.2	+0.5	0.0	-0.1					



Resumen de Padres Angus 2015

Nombre	HBA	Crs	Cr/Pr	Gest.	Nacer	Dest.	Leche	Final	C.E.	Altura	E.G.D.	E.G.C.	A.O.B.	% G.I.	% C.M.	Terneza (S.A.M.)				
				DEP	DEP	DEP	DEP	DEP	DEP	DEP	DEP	DEP	DEP	DEP	DEP	DEP	DEP	CAST	GAST	CAPN
	Año	Rds	CRIA	Prec	Prec	Prec	Prec	Prec	Prec	Prec	Prec	Prec	Prec	Prec	Prec	Prec	2959	UoG	316	4751
PIEDRITA 618 EL TOTO P: PASTORIZA 565 BRIGADIER-T/E- M:PIEDRITA 97 QUEBRACHO ELBA	780924	44	2343	+0.6	+0.1	+7.2	-5.4	+17.0	+0.2	+1.6	+0.1	-0.1	-1.4	0.0	-0.1					
	2009	1	2343	0.68	0.85	0.78	0.41	0.62	0.75	0.85	0.82	0.83	0.81	0.82	0.81					
PIEDRITA 640 APRETADO P: BELCHA 23 PINTA BUENO M:PIEDRITA 271 BAR DHD 603	780938	44	2343	+0.8	+0.8	+14.1	+0.7	+31.2	+0.9	+2.0	-0.1	-0.1	+0.8	0.0	+0.4					
	2009	1	2343	0.76	0.85	0.71	0.40	0.48	0.60	0.74	0.32	0.33	0.30	0.53	0.31					
PIEDRITA 703 SANCHO P: G A R PREEMINENT M:PIEDRITA 336 VERY OLGA 45	780966	10	2343	-1.7	-1.0	+4.5	+2.1	+13.2		+1.3	+0.1	-0.2	+0.6	0.0	+0.3					
	2009	1	2343	0.60	0.80	0.61	0.32	0.46		0.76	0.62	0.64	0.61	0.61	0.61					
PIEDRITA 731 ÑATO P: LCC FIELD DAY A614N M:ÑATA 273 HERCULES COP ROB 159	787846	66	2343	-1.4	-0.4	+9.0	+2.6	+13.7	+0.9	+1.5	+0.3	+0.3	-1.0	0.0	-0.5					
	2010	4	2343	0.74	0.92	0.83	0.34	0.61	0.81	0.92	0.84	0.85	0.83	0.84	0.83					
PIEDRITA 767 JULIAN P: BENJAMIN 1547 ZORZAL LIDER M:PIEDRITA 31 MANUELITA	785436	24	2343	-0.2	+0.9	+12.8	-2.5	+18.0	-1.3	+1.9	+0.1	+0.4	+3.6	-0.2	-0.1					
	2010	1	2343	0.74	0.84	0.62	0.40	0.41	0.73	0.77	0.67	0.68	0.66	0.66	0.66					
PIEDRITA 843 COV. RAMIREZ P: BROWN COVENANT U7548 M:PIEDRITA 29 SIN DUDA	796040	49	2343	-0.1	+0.6	+9.5	+1.5	+29.3	+0.6	+0.5	+0.2	+0.1	-1.4	-0.1	-0.5					
	2011	1	45	0.63	0.85	0.81	0.30	0.39	0.71	0.75	0.67	0.69	0.67	0.67	0.67					
PIPER WYANDOT P600 P: COBBLE POND NEW YORKER M:TREE LANE PREMIER PROGRESS	666445	93	0	-0.2	+0.8	-2.3	-2.0	-6.8	+0.1	+0.3										
	1986	4	0	0.77	0.93	0.86	0.56	0.73	0.86	0.63										
PIQUETERO 2 SEGURO SLD P: CURA 5454 LIDER 661H 029 JAUER M:SURI 82 ARCO SLD	783304	23	2995	-0.3	-0.3	+11.6	+4.0	+8.4	+0.6	+0.5										
	2010	1	2995	0.53	0.69	0.64	0.21	0.49	0.42	0.61										
PIRAY 1030 FITZ KONSTANTIN P: PIRAY 428 HORNERO FITZ-T/E- M:PIRAY 251 DISCOVERY EILEEN-T/E-	787221	58	2354	+0.4	0.0	+13.0	+6.7	+26.1	+1.3	+2.4	+0.2	+0.9	-1.5	0.0	-1.3					
	2010	2	2354	0.62	0.85	0.83	0.28	0.67	0.85	0.85	0.72	0.74	0.71	0.71	0.71					
PIRAY 1044 RED BANK STAT KNOX -T/E P: TNTS BANK STATEMENT T272 M:PIRAY 501 RED QUEBRACHO GAZIT-T	788676	11	2354	+0.3	-0.4	+2.6	-0.1	+14.0	+0.6	+3.2	+0.4	+0.6	+4.0	0.0	0.0					
	2010	1	2766	0.44	0.73	0.59	0.19	0.29	0.67	0.75	0.63	0.66	0.62	0.63	0.62					
PIRAY 1144 PIONEER LALIT-T/E- P: S A V PIONEER 7301 M:BLACK PRINCESS 9926 VENGADORA-T	792583	18	2354	-0.9	+0.2	+7.5	+1.6	+25.5	+1.6	+2.6	+2.5	+3.6	+7.2	+0.2	-3.3					
	2011	1	17869	0.60	0.78	0.69	0.36	0.44	0.75	0.79	0.72	0.73	0.71	0.72	0.72					
PIRAY 155 SACARIAS CAOLAN-T/E- P: TRES MARIAS 4955 SACARIAS-T/E- M:PIRAY 53 RED BART ALETTA-T/E-	730821	299	2354	+1.1	+1.1	+4.3	-2.8	+9.0	+1.4	+2.3	+0.2	+0.1	+1.2	+0.1	+0.5	++	++	--	+ -	
	2002	13	2663	0.82	0.98	0.95	0.74	0.88	0.95	0.96	0.92	0.93	0.92	0.92	0.92					
PIRAY 177 FUNDADOR-T/E- P: TRES MARIAS 5839 QUEBRACHO-T/E- M:PIRAY 5 LEG RED BUVA 2 PAN TUNA	731819	787	2354	-1.3	+1.2	+4.4	-2.9	+10.1	+1.0	+2.5	-0.4	-0.6	-0.6	0.0	+0.8	++	++	+ -	+ -	
	2002	40	2477	0.94	0.99	0.98	0.87	0.95	0.98	0.99	0.96	0.96	0.96	0.96	0.96					
PIRAY 207 RED QUEBRACHO DION P: TRES MARIAS 5839 QUEBRACHO-T/E- M:PIRAY 38 LEG RED KROB 3 CALLFU-	735616	266	2354	+1.1	+0.4	+2.2	+1.6	+11.8	+1.4	+2.5	-0.2	-0.2	+2.4	0.0	+1.0	++	+ -	+ -	++	
	2003	5	17869	0.77	0.97	0.95	0.69	0.91	0.95	0.98	0.94	0.94	0.94	0.94	0.94					
PIRAY 239 RED G CANYON EMORY-T/E- P: LCHMN GRANDCANYON 1244G M:PIRAY 5 LEG RED BUVA 2 PAN TUNA	745664	121	2354		+0.1	+9.6	+0.8	+25.9	+0.7	+2.3	+0.5	+0.5	+1.4	-0.3	-0.7					
	2004	1	2354		0.85	0.85	0.44	0.85	0.85	0.85	0.69	0.73	0.70	0.68	0.70					
PIRAY 270 RED G CANYON EBEN-T/E- P: LCHMN GRANDCANYON 1244G M:PIRAY 53 RED BART ALETTA-T/E-	744668	76	2354	-0.3	+0.4	+6.2	+4.8	+21.0	+1.5	+3.9	-0.2	-0.6	-0.2	+0.1	+0.6					
	2004	1	2477	0.62	0.85	0.85	0.44	0.79	0.85	0.85	0.75	0.78	0.76	0.73	0.75					
PIRAY 334 S TRAVELER FOSTER-T/E- P: SITZ TRAVELER 5853 M:PIRAY 127 BARSA BRINLY-T/E-	749318	13	2354	-0.4	-0.2	-0.3	-0.5	+2.2	+1.2	+1.4	+0.4	+1.0	-0.2	0.0	-0.8					
	2006	1	2354	0.37	0.78	0.65	0.28	0.52	0.83	0.85	0.67	0.69	0.66	0.67	0.66					
DEP PROMEDIO DE TOROS PADRES ACTUALES				-0.7	+0.1	+5.2	+0.9	+16.1	+1.1	+1.7	+0.2	+0.2	+0.5	0.0	-0.1					

Resumen de Padres Angus 2015

Nombre	HBA	Crs	Cr/Pr	Gest.	Nacer	Dest.	Leche	Final	C.E.	Altura	E.G.D.	E.G.C.	A.O.B.	% G.I.	% C.M.	Terneza (S.A.M.)				
																CRIA	DEP	DEP	DEP	DEP
	Año	Rds	PROP	Prec	Prec	Prec	Prec	Prec	Prec	Prec	Prec	Prec	Prec	Prec	Prec	2959	UoG	316	4751	
PIRAY 396 RITMO FIDELIO P: MOON 16621 RITMO M:LA LEGUA PICAFLOR 8188 LASS	748216	11	2354	-0.8	+0.3	+1.0	+4.0	+16.4	+0.4	+3.2	+0.2	+0.7	+0.6	0.0	-0.3					
	2005	1	2968	0.74	0.81	0.63	0.49	0.47	0.76	0.83	0.72	0.73	0.71	0.71	0.71					
PIRAY 425 HORNERO FLICK-T/E- P: TRES MARIAS 5887 HORNERO-T/E- M:PIRAY 128 BARSABERTILLE-T/E-	751490	23	2354	-0.1	+0.3	+4.2	+1.7	+13.2	+1.5	+2.4	+0.7	+1.0	+7.2	0.0	-0.7					
	2005	1	2354	0.66	0.84	0.72	0.45	0.62	0.85	0.85	0.68	0.70	0.68	0.68	0.68					
PIRAY 428 HORNERO FITZ-T/E- P: TRES MARIAS 5887 HORNERO-T/E- M:PIRAY 128 BARSABERTILLE-T/E-	751491	60	2354	-0.3	+0.2	+4.9	+3.4	+16.9	+1.2	+3.1	-0.1	+0.1	-1.2	+0.1	-0.4					
	2005	1	2968	0.77	0.85	0.84	0.53	0.75	0.85	0.85	0.81	0.83	0.81	0.81	0.81					
PIRAY 441 HORNERO GASPART/E- P: TRES MARIAS 5887 HORNERO-T/E- M:PIRAY 84 CHAVON BARETTE-T/E-	752769	10	2354	-0.2	+1.3	+7.1	+0.7	+17.3	+1.2	+2.4	0.0	+0.2	+0.8	0.0	+0.2					
	2006	1	2882	0.68	0.80	0.64	0.46	0.53	0.77	0.85	0.73	0.75	0.73	0.73	0.73					
PIRAY 54 PEGUAL-T/E- P: LA LEGUA STRYKER 6323-T/E- M:PIRAY 5 LEG RED BUVA 2 PAN TUNA	718627	273	2354	-1.9	+0.3	+6.0	0.0	+4.0	+0.5	+1.6	-0.5	-0.2	-1.2	-0.1	+0.1	++	++	--	+ -	
	2000	22	23174	0.90	0.97	0.95	0.68	0.88	0.96	0.97	0.83	0.85	0.83	0.86	0.83					
PIRAY 545 RED DOC HOLIDAY GERIK-T/ P: WEBR DOC HOLLIDAY 2N M:LA LEGUA BOOM 6310 PANTERA-T/E-	757766	26	2354	-0.9	-0.2	+1.4	-1.0	+14.6	+0.8	+2.0	+0.8	+1.5	+5.0	-0.1	-1.5					
	2006	2	2993	0.61	0.84	0.71	0.47	0.54	0.77	0.82	0.66	0.67	0.66	0.69	0.68					
PIRAY 571 FREEDOM HEROE-T/E- P: TC FREEDOM 104 M:BLACK PRINCESS 9926 VENGADORA-T	763320	41	2354	+0.1	+0.2	+12.3	+1.9	+35.1	+1.6	+2.8	+1.9	+4.0	+3.2	+0.2	-2.8					
	2007	2	2354	0.70	0.84	0.78	0.56	0.63	0.80	0.85	0.78	0.79	0.77	0.78	0.77					
PIRAY 577 LIDER HALLEY-T/E- P: O C C HEADLINER 661H M:BLACK PRINCESS 9926 VENGADORA-T	763228	102	2354	+0.3	-0.2	+6.5	+1.3	+17.4	+1.4	+2.1	+1.7	+3.5	+3.9	+0.1	-2.3					
	2007	2	17349	0.71	0.85	0.85	0.48	0.82	0.85	0.85	0.75	0.75	0.74	0.74	0.74					
PIRAY 607 PERF D162 HADRIEL T/E P: NICHOLS PERFORMA D162 M:LA LEGUA PICAFLOR 8188 LASS	761241	20	2354		0.0	+8.8	+2.7	+25.6	+1.2	+2.7	+1.0	+2.4	+3.8	0.0	-2.1					
	2007	1	2354		0.83	0.71	0.42	0.61	0.84	0.85	0.70	0.71	0.69	0.70	0.69					
PIRAY 612 LIDER HELIOS-T/E- P: O C C HEADLINER 661H M:BLACK PRINCESS 9926 VENGADORA-T	759308	31	2354	+0.1	-0.2	+9.9	+1.0	+28.8	+1.4	+1.8	+1.5	+2.5	+4.6	+0.1	-1.6					
	2007	2	2237	0.66	0.85	0.75	0.44	0.50	0.79	0.81	0.74	0.75	0.73	0.73	0.73					
PIRAY 62 LES ANGELUS-T/E- P: TRES MARIAS 4809 LESTER-T/E- M:PIRAY 12 LEG EMU 1 PAN 16 NATAI	719218	290	2354		+0.1	+8.3	-0.6	+16.1	-0.2	+1.5						+-	+ -	+ -	++	
	2000	2	2175		0.85	0.85	0.64	0.65	0.75	0.79										
PIRAY 701 JOCKEY HAMAL P: O C C JOCKEY 655J M:PIRAY 355 HIT THE MARK FANCY-T/	762479	163	2354	-1.6	-0.5	+1.9	-1.3	-2.8	+1.1	+1.5	+0.5	+0.3	-0.3	+0.3	-0.7					
	2007	6	2354	0.80	0.95	0.91	0.50	0.85	0.94	0.96	0.83	0.85	0.83	0.83	0.83					
PIRAY 791 DOC HOLLIDAY ISIDRO P: WEBR DOC HOLLIDAY 2N M:PIRAY 501 RED QUEBRACHO GAZIT-T	767861	116	2354	-0.6	0.0	+12.6	-5.0	+25.1	+1.0	+2.5	-0.2	-0.1	-1.1	+0.2	0.0					
	2008	1	2417	0.64	0.85	0.85	0.57	0.70	0.85	0.85	0.85	0.85	0.85	0.85	0.85					
PIRAY 797 RED DOC HOLLIDAY INCENI P: WEBR DOC HOLLIDAY 2N M:PIRAY 480 RED FUNDADOR GLORIA	767867	33	2354	-0.7	-0.4	-1.6	+2.1	+13.1	+1.1	+2.7	+0.2	+0.3	-0.2	+0.1	-0.6					
	2008	2	30268	0.66	0.85	0.75	0.38	0.66	0.85	0.85	0.66	0.68	0.65	0.69	0.65					
PIRAY 893 RED BRIGADIER JACOBO-T/E P: PASTORIZA 565 BRIGADIER-T/E- M:PIRAY 176 FUNDADORA-T/E-	776489	88	2354	-0.6	+0.1	+5.8	-2.8	+17.7	+1.0	+2.4	+0.3	+0.2	+2.1	0.0	+0.5					
	2009	8	64	0.81	0.91	0.86	0.43	0.77	0.91	0.93	0.82	0.83	0.82	0.82	0.82					
PIRAY 946 RED BRIGADIER JEQUE-T/E- P: PASTORIZA 565 BRIGADIER-T/E- M:PIRAY 176 FUNDADORA-T/E-	777709	62	2354	-0.9	+2.7	+23.0	-2.8	+20.7	+1.6	+2.8	+0.4	+0.4	+3.1	+0.1	+0.6					
	2009	1	31535	0.70	0.85	0.84	0.43	0.74	0.85	0.85	0.74	0.76	0.73	0.74	0.74					
PIRAY 967 HIT THE MARK JERRY P: LEACHMAN HIT THE MARK M:PIRAY 681 FALTA ENVIDO HELIA T/	777976	43	2354	-1.1	0.0	-2.0	+0.4	+8.7	+0.8	+2.2	+0.6	+1.1	0.0	0.0	-1.3					
	2009	1	2354	0.74	0.84	0.79	0.41	0.54	0.76	0.84	0.71	0.73	0.71	0.71	0.71					
DEP PROMEDIO DE TOROS PADRES ACTUALES					-0.7	+0.1	+5.2	+0.9	+16.1	+1.1	+1.7	+0.2	+0.2	+0.5	0.0	-0.1				



Resumen de Padres Angus 2015

Nombre	HBA	Crs	Cr/Pr	Gest.	Nacer	Dest.	Leche	Final	C.E.	Altura	E.G.D.	E.G.C.	A.O.B.	% G.I.	% C.M.	Terneza (S.A.M.)					
				DEP	DEP	DEP	DEP	DEP	DEP	DEP	DEP	DEP	DEP	DEP	DEP	DEP	DEP	DEP	CAS2	CAS3	CAPN
	Año	Rds	CRIA	Prec	Prec	Prec	Prec	Prec	Prec	Prec	Prec	Prec	Prec	Prec	Prec	Prec	2959	UoG	316	4751	
PIRAY PIRAY 631 RED BRIGADIER HAL P: PASTORIZA 565 BRIGADIER-T/E- M: LA LEGUA C. ROB 8966 PANTERA-T/E	761061	69	2354	-0.9	-0.5	+1.6	-1.5	-3.8	+0.5	+2.0	-0.2	-0.5	-2.4	+0.2	-0.2						
	2007	3	2354	0.72	0.85	0.82	0.51	0.72	0.85	0.85	0.73	0.75	0.72	0.73	0.72						
PLUSGEN 13 ANABEL KRUGER 3-T/E- P: QLC KRUGERRAND A439E M: VERBENA 5246 ANNABEL	713634	63	2363	+1.0	0.0	-1.4	+2.4	+12.3	+0.8	+1.2	+1.6	+1.5	+1.5	+0.2	-2.2	++	++	--	+-		
	1998	11	22034	0.78	0.92	0.82	0.69	0.62	0.78	0.90	0.75	0.77	0.75	0.76	0.75						
PRETAL 2133 LOYD DISCOVERY-T/E- P: O C C DISCOVERY 918D M: PRETAL 2056 HEIDI SAUGAHATCHEE-	733701	14	1528	0.0	-0.2	+0.4	+0.1	-5.9	+0.3	-0.2						+-	+-	+-	+-		
	2002	1	1528	0.67	0.70	0.53	0.38	0.40	0.71	0.77											
PRETAL 2155 HOMERO HEADLINER-T/E- P: O C C HEADLINER 681H M: PRETAL 1564 GRETCHEN SCOTCH CAP	733378	16	1528	-1.3	+0.2	+10.6	+1.7	+15.1	+0.9	+1.0											
	2002	1	1528	0.67	0.76	0.57	0.41	0.44	0.74	0.78											
PRETAL 2369 ARNOLD QUEBRACHO P: TRES MARIAS 5839 QUEBRACHO-T/E- M: PRETAL 2090 CHANTAL STOCKMAN-T/	758662	12	1528	-0.4	+0.3	+8.0	-1.8	+27.4	+1.2	+1.7	+0.2	-0.3	+0.3	0.0	+0.1						
	2006	1	1528	0.69	0.75	0.57	0.43	0.48	0.77	0.82	0.65	0.66	0.63	0.64	0.63						
PRETAL 2443 RAUL FREEDOM-T/E- P: TC FREEDOM 104 M: PRETAL 2056 HEIDI SAUGAHATCHEE-	764069	14	1528	-0.5	+0.4	+11.6	+1.3	+24.4	+0.8	+1.4	-0.1	-0.1	+0.3	0.0	+0.3						
	2007	2	30272	0.65	0.77	0.64	0.46	0.56	0.71	0.77	0.28	0.30	0.28	0.28	0.28						
PRIMAVERA 10032 27C 9417 P: DDA EMBLAZON 27C M: PRIMAVERA REMOLACHA 2RT2 9417-T	786261	113	45	+0.3	+1.1	+6.1	+3.8	+7.8	+1.0	+2.8	-0.1	-0.3	-0.6	-0.1	+0.1						
	2009	1	45	0.64	0.85	0.85	0.37	0.67	0.73	0.85	0.85	0.85	0.85	0.85	0.85						
PRIMAVERA 10034 27C01332-T/E- P: DDA EMBLAZON 27C M: DON MIGUEL ROMUALDA FLOWER 1332	790906	17	45		0.0	+6.7	-0.2	+13.2	+0.7	+1.0	-0.3	-0.4	-0.1	-0.2	+0.5						
	2009	1	45		0.81	0.66	0.33	0.54	0.78	0.81	0.45	0.48	0.44	0.44	0.44						
PRIMAVERA 10067 P BUENO 0181 P: BELCHA 23 PINTA BUENO M: ERRE TE 9234 TECUMSEH ENERGY-T/	776328	21	45	+0.3	+1.3	+10.4	-4.0	+11.9	+0.3	+1.5	+0.4	+0.4	-2.2	-0.2	-0.9						
	2009	1	21799	0.64	0.81	0.70	0.41	0.60	0.84	0.85	0.69	0.70	0.68	0.70	0.69						
PRIMAVERA 10109 P BUENO 04955-T/E P: BELCHA 23 PINTA BUENO M: HUACA CURU 4955 MISS ZORZAL-T/E	786631	17	45	+0.1	+1.1	+10.6	-3.1	+19.5	+0.2	+1.8	+0.5	+0.3	-1.6	-0.1	-0.8						
	2010	1	2301	0.57	0.83	0.68	0.40	0.45	0.73	0.78	0.74	0.75	0.73	0.74	0.73						
PRIMAVERA 10191 9FB3 00306-T/E- P: RITO 9FB3 OF 5H11 FULLBACK M: SURANGUS BLACKCAP 0306-T/E-	798226	57	45		0.0	+4.0	+3.1	+22.6	-0.2	+1.1	+0.4	+0.1	+0.9	0.0	0.0						
	2010	1	45		0.85	0.82	0.41	0.65	0.77	0.85	0.85	0.85	0.85	0.85	0.85						
PRIMAVERA 10230 F ANSWER 9902 P: S A V FINAL ANSWER 0035 M: PRIMAVERA 9902 9227 GAME ON	796827	44	45	-2.5	-0.3	+14.2	+1.8	+31.2	+0.8	+1.5	+0.3	+0.2	+2.4	0.0	0.0						
	2010	1	45	0.64	0.85	0.78	0.37	0.55	0.77	0.85	0.83	0.84	0.83	0.83	0.83						
PRIMAVERA 10237 GENERAL 9416 P: ERRE TE 27 FACON GENERAL-T/E- M: PRIMAVERA PODEROSA 365 9415-T/E	787278	26	45	-0.2	+0.3	+11.8	+1.9	+26.4	+1.1	+1.5	+0.2	+0.2	-0.8	0.0	-0.4						
	2010	1	45	0.66	0.85	0.71	0.38	0.56	0.64	0.85	0.77	0.78	0.76	0.77	0.76						
PRIMAVERA 10249 FLASH LA HUECA P: BENJAMIN 1311 FLASH MAXIMUM M: PRIMAVERA 9848 9376 EMBLAZON-T/	801148	14	45	+0.2	-0.1	+3.9	+3.7	+12.2	+1.0	+1.6	+0.1	+0.5	+0.6	+0.1	-0.4						
	2011	1	45	0.53	0.78	0.58	0.37	0.41	0.60	0.78	0.53	0.55	0.52	0.57	0.52						
PRIMAVERA 10254 PION HORMIGUITA-T P: S A V PIONEER 7301 M: PRIMAVERA 9690 01182 PBEEF	795342	51	45		-0.5	+8.2	+2.9	+28.0	+1.0	+2.1	+0.8	+1.2	+10.0	+0.1	-0.3						
	2011	1	29934		0.85	0.81	0.35	0.41	0.72	0.78	0.71	0.73	0.71	0.71	0.71						
PRIMAVERA 10260 BISMARCK 03554 P: S A V BISMARCK 5682 M: MORRIS GRINGA 3554 FACON 2-T/E-	789786	62	45	-1.1	+0.1	+8.3	+2.6	+13.5	+1.3	+1.6	-0.1	-0.1	+3.0	-0.1	+0.8						
	2011	1	18825	0.66	0.85	0.83	0.41	0.43	0.74	0.78	0.74	0.75	0.73	0.73	0.73						
PRIMAVERA 10349 BRIGADIER 10075 P: PASTORIZA 565 BRIGADIER-T/E- M: PRIMAVERA 10075 06525 064448	795441	41	45	-0.1	+0.1	+4.1	-2.0	+14.4	+0.7	+1.1	+0.5	+1.0	+3.3	+0.2	-0.7						
	2011	2	45	0.63	0.85	0.78	0.35	0.40	0.68	0.73	0.69	0.71	0.69	0.69	0.69						
DEP PROMEDIO DE TOROS PADRES ACTUALES																					
				-0.7	+0.1	+5.2	+0.9	+16.1	+1.1	+1.7	+0.2	+0.2	+0.5	0.0	-0.1						

Resumen de Padres Angus 2015

Nombre	HBA	Crs	Cr/Pr	Gest.	Nacer	Dest.	Leche	Final	C.E.	Altura	E.G.D.	E.G.C.	A.O.B.	% G.I.	% C.M.	Terneza (S.A.M.)			
																CRÍA PROP	DEP Prec	DEP Prec	DEP Prec
PRIMAVERA 9546 BEXTOR 9170-T/E- P: C R A BEXTOR 872 5205 608 M:PRIMAVERA LLOVIZNA 9170-T/E-	779803	129	45	+0.1	+0.3	+11.3	+6.0	+27.5	+1.0	+3.1	+0.3	+0.4	+1.7	+0.1	-0.1	++	++	+ -	++
PRIMAVERA 9567 PBUENO 1182-T/E- P: BELCHA 23 PINTA BUENO M:ALGUIL 1182 MISS STAR II	757827	117	45	-0.4	+0.5	+5.0	-6.9	+10.9	+0.9	+1.8	+0.2	+0.4	-1.7	-0.4	-0.7	++	++	- -	++
PRIMAVERA 9591 INTEG 9183-T/E- P: G A R INTEGRITY M:PRIMAVERA PACIFICA 9183	757828	142	45	+0.3	+0.9	+6.9	+6.1	+13.2	+1.0	+1.7	+0.2	+0.9	-1.2	0.0	-0.8	++	++	+ -	++
PRIMAVERA 9718 P BEEF 0948-T/E- P: G A R US PREMIUM BEEF M:BEST 948 WIDESPREAD-T/E-	764881	206	45	-2.3	+0.7	-0.5	+7.0	+17.4	+1.2	+2.7	+0.7	+0.9	+4.7	-0.1	0.0	++	++	+ -	++
PRIMAVERA 9790 LIDER 9183-T/E- P: O C C HEADLINER 661H M:PRIMAVERA PACIFICA 9183	772643	166	45		-0.8	+0.5	+3.0	+3.2	+0.4	+2.6	+0.2	+0.5	-0.9	0.0	-0.7				
PRIMAVERA 9807 PREDEST 9248 P: G A R PREDESTINED M:PRIMAVERA PERDIZA 741C 9248-T/E	771906	81	45	+0.3	+0.7	+5.5	+3.5	+9.5	+0.7	+1.5	+0.1	0.0	+0.9	+0.1	+0.4	++	++	- -	- -
PRIMAVERA 9819 MICK 9527 P: TOSU MICK 9301 M:PRIMAVERA 9527 0286 LIDER	766073	116	45	+0.6	+0.3	+6.4	+7.8	+16.0	+0.8	+2.3	0.0	0.0	+1.1	-0.1	+0.5				
PRIMAVERA 9833 004 GRAFITA-T/E- P: S A V 8180 TRAVELER 004 M:SANTA SERGIA GARUFA JULIANA 186	774790	122	45	-0.3	+1.0	+4.4	+2.6	+18.5	+1.2	+2.6	+0.2	+0.1	-1.0	0.0	-0.4				
PRIMAVERA 9837 EMBLAZON 9376-T/E- P: DDA EMBLAZON 27C M:PRIMAVERA RETAMA BWACKER 9376-T	775674	162	45	-1.5	+0.7	+0.9	+8.9	+16.9	+0.8	+1.4	+0.1	-0.1	+2.0	-0.1	+0.7	+ -	+ -	+ -	+ -
PRIMAVERA 9881 CONDOR 0650-T/E- P: BENJAMIN 1547 ZORZAL LIDER M:BEST 650 WIDESPREAD-T/E-	779946	27	45	-0.6	+1.7	+6.4	+0.3	+11.3	+1.1	+2.6	+0.1	+0.2	+0.2	0.0	-0.3				
PRIMAVERA 9985 NET WORTH 42-T/E- P: S A V NET WORTH 4200 M:BELCHA 423 SACARIAS-T/E-	780835	23	45	+0.2	-0.3	+10.7	+0.9	+21.2	+1.5	+2.7	-0.1	-0.3	+0.1	0.0	+0.3				
PRIMAVERA GRIDMAKER 8893 9407-T/E P: G A R GRID MAKER M:PRIMAVERA PERDIZ 1 8893-T/E-	744979	62	45	-0.4	+1.0	+12.7	-1.0	+22.3	+1.6	+2.6	+0.5	+0.8	+0.1	+0.2	-0.8				
PRINGLES HIT THE MARK RITMO P: LEACHMAN HIT THE MARK M:PRINGLES RITMO RAINMAKER	762878	21	2035			-0.9	+3.5	-0.3	+8.3	+0.8	-0.4								
PRINGLES RIGHT TIME RAINBANDO P: MOON 16621 RITMO M:PRINGLES DRIDAKRAINMAK BANDO	755591	18	2035			+0.8	+4.6	+2.6											
PVF ALL PAYDAY 729 P: S A V PAYROLL 5281 M:P V F BLACKBIRD 201	780892	92	0	-0.2	+1.4	+5.2	+4.0	+15.1	+0.4	+2.3	+0.4	+0.1	+2.1	-0.1	+0.1				
RAB ROCK 129H 250 P: RAB ROCK 9005 M:RED LADY EVER OF LINDO	585324	153	1860	-0.4	-1.0	-7.6	+3.0	-17.9	+0.5	+1.3									
RAICES JEWLIAN 1 P: O C C HEADLINER 661H M:EL ABRA QUEEN VOLGA 4919	739645	78	2562	-1.1	-1.3	+7.3	+3.3	+13.2	+1.4	+0.3	0.0	+0.1	+1.4	-0.1	+0.2				
DEP PROMEDIO DE TOROS PADRES ACTUALES				-0.7	+0.1	+5.2	+0.9	+16.1	+1.1	+1.7	+0.2	+0.2	+0.5	0.0	-0.1				



Resumen de Padres Angus 2015

Nombre	HBA	CrS	Cr/Pr	Gest.	Nacer	Dest.	Leche	Final	C.E.	Altura	E.G.D.	E.G.C.	A.O.B.	% G.I.	% C.M.	Terneza (S.A.M.)			
																CAST 2959	CAST UoG	CAPN 316	CAPN 4751
	Año	Rds	CRIA PROP	DEP Prec	DEP Prec	DEP Prec	DEP Prec	DEP Prec	DEP Prec	DEP Prec	DEP Prec	DEP Prec	DEP Prec	DEP Prec	DEP Prec				
RCRA WHEEL O FORTUNE P: RED BRA REDWHEEL 33T M: SIX MILE GLORIA 546S	669444	20	0	+1.0	+0.9	+2.5	+0.3	+10.8	+0.6	+0.9									
RED 6 MILE FULL THROTTLE171T P: RD TER-RON FULLY LOADER 540R M: RED SIX MILE WITZEL 360J	771822	201	0	-1.9	+0.8	+8.4	+0.4	+16.1	+0.7	+2.2	-0.1	-0.2	-0.1	0.0	+0.3				
RED BADLANDS MR BEEF 805 P: HLH BUSTER 406 603 M: LA ARCADIA VIRGIN 25	720567	161	0	-0.4	-0.1	+4.5	-0.3	+16.7	+1.9	+3.4	0.0	-0.5	-1.3	+0.2	+0.5				
RED CHAMPLAIN SERENADE 2513P P: RED BUF CRK ROMEO L081 M: RED CHAMPLAIN MARIAS ECHETA 08	763250	257	0	-0.9	-1.6	+1.2	+0.1	+3.8	+1.3	+1.4	0.0	+0.4	+3.7	0.0	+0.9				
RED CROWFOOT OLEIS OSCAR P: MLK CRK CUB 722 M: RED CROWFOOT OMEGA 9179J	777770	27	0	-1.1	-0.3	+10.4	+2.8	+22.1	+0.3	+1.5	+0.1	+0.2	+0.2	0.0	-0.4				
RED FINE LINE MULBERRY 26P P: RED COMPASS MULBERRY 449M M: RED DUS FAYETTE 8G	777343	144	0	-0.8	+0.4	+10.2	+0.2	+22.7	+1.4	+3.1	+0.4	+0.4	+0.8	+0.2	-0.6				
RED FLYING K DYNAMO 6Y P: RED LEACHMAN DYN614-3902 M: RED FLYING K CHIEFTESS 4N	699558	279	2117	-1.0	-0.1	+4.1	-5.4	+4.8	+1.1	+2.2				-0.1					
RED LAZY MC CC DETOUR 2W P: RED RMJ REDMAN 1T M: RED LAZY MC BESS 12S	784311	18	0	-1.1	+0.6	-2.4	0.0	+5.2	+0.8	+1.0	+0.5	+0.7	+1.1	+0.1	-0.2				
RED LAZY MC COWBOY CUT 26U P: RED LAZY MC STOUT 30S M: RED LAZY MC STAR 185M	795893	121	0	-0.2	+1.3	+11.7	0.0	+34.3	+1.9	+3.9	-0.5	-0.4	+0.6	-0.1	+1.0				
RED NORTHLINE FAT TONY 605U P: RED SVR GANGSTER 14S M: RED NORTHLINE RUBY 0305N	786753	12	0	-0.2	-0.7	-1.2	0.0	+2.8	+0.1	+1.3	-0.2	-0.2	-0.9	+0.1	0.0				
RED NORTHLINE ROCK STAR 911U P: RED LAURON SAGA 33S M: RED NORTHLINE ROBBIE ROXY 91 CA	801337	24	0	-0.2	-0.2	+3.4	0.0	+10.2	+0.2	-0.1									
RED PRINCE 11381 PRECISION-T/E- P: SODAK PRECISION 7408-97 M: RED PRINCESS 8486 LARKABA	751592	32	828	-1.1	+0.1	+5.0	+3.5	+4.5	+0.3	+2.4	-0.4	-0.4	+1.0	+0.1	+1.1				
RED PRINCESS 13189 BEEF-T/E- P: RED BADLANDS MR BEEF 805 M: TRES MARIAS 6976 QUEBRA 5494-T/	786367	12	828	-0.7	+0.1	+5.2	-0.8	+21.1	+0.5	+0.2	+0.3	+0.5	+1.4	0.0	-0.3				
RED PRINCESS 13361 QUEBRANTDOR-T/E- P: RUBETA 4444 QUEBRANTADOR-T/E- M: SURANGUS LAKOTA 0964C-T/E-	794125	29	828		-0.5	+8.2	+2.5	+12.6	+0.2	+0.7	-0.2	-0.5	-1.4	-0.1	+0.3				
RED SIX MILE SAKIC 832S P: RED SIX MILE AVIATOR 217P M: RED SIX MILE SIERA 257P	768002	417	0	-1.3	+0.2	+6.3	-2.7	+16.9	+1.2	+1.9	-0.3	-0.1	-2.0	0.0	-0.1				
RED SSS BOOMER 803B P: RED FCC RAMBO 502 M: RED SSS MISS HIGH LASS 352X	709268	30	0	-0.9	+0.5	+2.7	+6.4	+16.4	+1.4	+1.7	-0.3	-0.4	-0.9	0.0	+0.3				
RED SSS BUSTN 596F P: RED LCC HEAVEN OR BUST 1000B M: RED SSS MISS VALENTINE 344X	727027	11	0	-0.3	+0.7	+7.8	-1.9	+10.1	+1.2	+1.0	0.0	+0.4	-1.3	-0.1	-0.7				
DEP PROMEDIO DE TOROS PADRES ACTUALES				-0.7	+0.1	+5.2	+0.9	+16.1	+1.1	+1.7	+0.2	+0.2	+0.5	0.0	-0.1				

Resumen de Padres Angus 2015

Nombre	HBA	Crs	Cr/Pr	Gest.	Nacer	Dest.	Leche	Final	C.E.	Altura	E.G.D.	E.G.C.	A.O.B.	% G.I.	% C.M.	Terneza (S.A.M.)			
																CAST	CAPT	CAPN	CAPN
	Año	Rds	CRIA PROP	DEP Prec	DEP Prec	DEP Prec	DEP Prec	DEP Prec	DEP Prec	DEP Prec	DEP Prec	DEP Prec	DEP Prec	DEP Prec	DEP Prec	2959	UoG	316	4751
RED TER-RON FULLY LOADED P: RED HEARTLAND KNIGHT CHARM 11L M: RED TER-RON GOLDIE 240L	780313	81	0	+1.0	+1.6	+9.5	-1.7	+17.2	+1.2	+3.7	-0.5	-0.6	+1.3	0.0	+1.4				
	2005	9	0	0.80	0.92	0.85	0.10	0.69	0.82	0.93	0.86	0.87	0.86	0.86	0.86				
RED TOWAW INDEED 104H P: RED GLACIER DIVIDE 310 M: RED TOWAW MOLLY 67C	942651	12	0		+0.5	+1.6	0.0	-5.2	+0.3	+1.2	-0.4	-0.4	-2.0	+0.1	+0.3				
	0	3	0		0.58	0.44	0.01	0.23	0.50	0.63	0.49	0.51	0.48	0.48	0.48				
RENVOS 127 DESING 878 BARTOLOME-T/ P: BON VIEW NEW DESIGN 878 M: RENVOS BARTOLA ROCKY C682	758879	51	2468	+0.7	-0.7	+1.1	+6.3	+11.4	+0.2	+1.3	+0.6	+0.5	+0.1	+0.1	-1.0				
	2006	1	2468	0.61	0.85	0.75	0.80	0.44	0.64	0.74	0.61	0.63	0.60	0.75	0.60				
RENVOS 167 CANYON RNVs RAB ROCK X3 P: RENVOS CANYON 1658 ROCKY 682 M: RENVOS 50 ROCK TPY RETORNO H355	761305	24	2468	-0.9	-0.9	+3.9	-1.4	+4.1											
	2007	1	2468	0.55	0.82	0.66	0.34	0.47											
RENVOS 169 CANYON RNVs ORIENTAL P: RENVOS CANYON 1658 ROCKY 682 M: RENVOS 42 ORIENTAL COPROB CHIEF	761306	74	2468	-0.4	-1.0	-0.5	+0.7	-2.8											
	2007	1	2468	0.05	0.85	0.81	0.30	0.55											
RENVOS 169 ORIENTAL BARTOLOME H355 P: DOBLEHACHE 33 ORIENTAL-T/E- M: CIRO'S 1119 BARTOLOME-T/E-	763630	36	2468	+0.2	+1.1	+1.6	+0.8	+6.5	+0.4	-0.6	-0.2	-0.3	+0.8	0.0	+0.7				
	2007	2	2570	0.71	0.84	0.72	0.41	0.42	0.63	0.67	0.40	0.41	0.39	0.44	0.39				
RENVOS 173 ORIENTAL RETORNO CHIEF P: DOBLEHACHE 33 ORIENTAL-T/E- M: CIRO'S 1203 RETORNO ROCKY	763632	147	2468	-0.8	+0.3	+3.8	-0.3	+3.6	+0.3	+0.1	-0.2	0.0	+0.2	-0.1	+0.4				
	2007	1	2468	0.66	0.85	0.85	0.40	0.54	0.63	0.70	0.54	0.56	0.53	0.54	0.53				
RENVOS 211 MAGITUDE ROCKY P: O C C MAGNITUDE 805M M: RENVOS 44 ROCK TPY STRYKER CHIE	768745	85	2468	-1.5	-0.7	+0.6	-2.4	-1.1	+0.4	-0.9	-0.1	+0.2	-1.0	-0.3	-0.5				
	2008	1	2468	0.60	0.85	0.72	0.31	0.42	0.70	0.75	0.67	0.69	0.66	0.67	0.66				
RENVOS 297 SACARIAS 51 HORNERO P: SANTAMARIA 51 ASOMBROSO I SACAR M: MARILAUCE 1184 HORNERO GRAN CAS	776958	19	2468	-0.3	-0.5	+5.2	-0.8			+0.1	+0.4	+0.4	0.0	+0.1	-0.7				
	2009	1	2468	0.60	0.73	0.42	0.26			0.46	0.22	0.23	0.21	0.22	0.22				
RENVOS 311 FINAL ANSWER HORNERO P: S A V FINAL ANSWER 0035 M: MARILAUCE 1178 HORUERO PERFORMA	776964	101	2468	-0.7	-1.9	-0.5	+1.8	+1.6	+0.5	-0.7	-0.1	+0.1	-0.5	+0.2	-0.4				
	2009	1	2468	0.71	0.85	0.84	0.35	0.53	0.70	0.79	0.66	0.67	0.65	0.71	0.65				
RENVOS 37 QUILLEN RETORNO P: CIRO'S 1106 QUILLEN-T/E- M: CIRO'S 1213 RETORNO BECKTON	737950	108	2468	-0.8	+0.9	+5.7	+1.4	+4.1	+0.6	-0.2	+0.2	+0.4	-0.4	-0.1	-0.6				
	2003	1	2468	0.58	0.85	0.85	0.43	0.55	0.59	0.67	0.37	0.39	0.36	0.50	0.36				
RENVOS 39 PIRATA VALIENTE P: LA LEGUA COPPER 7257-T/E- M: LA LEGUA VALIENTE 7582 RUTH	739831	152	2468	+1.8	+0.4	+1.7	+0.3	+0.9	+1.2	+2.8	-0.9	-1.0	+1.7	0.0	+2.0	++	++	--	--
	2004	1	2468	0.67	0.85	0.85	0.57	0.60	0.74	0.76	0.63	0.65	0.63	0.65	0.63				
RENVOS 49 ORIENTAL BARTOLOME H3554 P: DOBLEHACHE 33 ORIENTAL-T/E- M: CIRO'S 1119 BARTOLOME-T/E-	743783	35	2468	+0.7	+1.9	+9.2	+0.9	+20.4	+0.3	+1.4	-0.2	-0.1	+0.1	+0.1	+0.4	+ -	+ -	++	++
	2004	1	17715	0.78	0.85	0.77	0.44	0.55	0.64	0.71	0.42	0.43	0.40	0.51	0.41				
RENVOS 69 GITANO HAMLET P: GUE GLEN GITANO M: CIRO'S 1283 HAMLET CIRO'S 184	748355	15	2468	+0.2	+1.2	+9.3	-0.8	+14.5	+0.3	+0.3	-0.4	-0.4	-0.2	-0.1	+0.6				
	2005	1	2468	0.61	0.77	0.50	0.40	0.16	0.33	0.50	0.38	0.39	0.37	0.37	0.37				
RENVOS CANYON 1658 ROCKY 682 P: BUF CRK CHF 824-1658 M: CIRO'S 955 ROCKY 1 LICORICE	730266	343	2468	-1.0	-2.6	-0.6	+1.5	-4.7	+0.2	-1.8	+0.3	+0.3	-0.5	+0.2	-0.4	++	++	--	++
	2002	1	2468	0.81	0.85	0.85	0.73	0.79	0.77	0.82	0.74	0.75	0.73	0.75	0.73				
RENVOS PRIMERO HEAVEN C 640 P: LCC HEAVEN OR BUST1000B M: CIRO'S 951 LICODYN 1 ROCKY	726027	79	2468	+0.8	-0.6	-2.7	+2.8	+3.6	+0.1	+0.5	-0.1	+0.1	-0.8	0.0	-0.4	++	+ -	--	--
	2001	1	2468	0.68	0.85	0.78	0.54	0.38	0.62	0.65	0.48	0.50	0.47	0.48	0.47				
RITO 2100 G D A R P: RITO EVER 865 G D A R M: BLACKCAP LADY 999 G D A R	684649	151	0	+2.1	+0.9	+5.0	+2.9	+19.2	+1.1	+1.2	-0.3	-0.7	-0.4	0.0	+0.7				
	1982	20	0	0.91	0.96	0.93	0.90	0.86	0.93	0.94	0.67	0.69	0.66	0.70	0.66				
DEP PROMEDIO DE TOROS PADRES ACTUALES				-0.7	+0.1	+5.2	+0.9	+16.1	+1.1	+1.7	+0.2	+0.2	+0.5	0.0	-0.1				



Resumen de Padres Angus 2015

Nombre	HBA	Crs	Cria	Gest.	Nacer	Dest.	Leche	Final	C.E.	Altura	E.G.D.	E.G.C.	A.O.B.	% G.I.	% C.M.	Terneza (S.A.M.)			
																PROP	DEP Prec	DEP Prec	DEP Prec
RITO 2A38 OF RITA 6S2 205 P: B A R EXT TRAVELER 205 M: RITA 6S2 OF RITA 3B7 TREASUR	754820	265	0	-0.3	-0.2	+5.3	+4.3	+10.1	+1.0	+0.7	+0.4	+0.5	+0.2	0.0	-0.6				
	2001	9	0	0.71	0.97	0.95	0.51	0.90	0.97	0.97	0.36	0.37	0.34	0.38	0.35				
RITO 2RT2 OF 0B5 RR TRAVELER P: R R TRAVELER 5204 M: RITA 0B5 OF 8E23 BANDO	711921	103	0	0.0	-0.7	+7.6	+2.3	+7.6	+1.5	+2.2	+0.7	+0.3	+0.2	0.0	-0.8				
	1992	7	0	0.79	0.95	0.90	0.82	0.77	0.80	0.94	0.90	0.91	0.90	0.90	0.90				
RITO 2X16 OF RITA 8Z22 EXP P: G A R EXPECTATION 4915 M: RITA 8Z22 OF 6K24 CAL T	748368	397	0	-1.5	-0.7	+8.1	+8.2	+19.1	+0.5	+2.5	+0.1	+0.3	+1.0	-0.2	-0.2				
	2001	8	0	0.83	0.98	0.97	0.92	0.90	0.92	0.98	0.97	0.97	0.97	0.97	0.97				
RITO 9FB3 OF 5H11 FULLBACK P: LEACHMAN FULLBACK M: RITA SH11 OF 1B14 RITO 9J9	700870	316	0	-0.8	+0.7	+8.4	+2.6	+35.6	+1.1	+2.7	+0.8	+0.2	+3.2	-0.2	+0.2	+-	+-	+-	+-
	1989	25	0	0.93	0.98	0.96	0.93	0.92	0.96	0.98	0.92	0.93	0.93	0.92	0.92				
RITO EXCEL 809 P: PBC 707 1M E0046 M: PBC 7071F E0060	705178	26	0	+0.6	+1.2	+11.1	+0.5	+18.3	+1.0	0.0	0.0	-0.1	-0.5	0.0	-0.1				
	1976	3	0	0.78	0.85	0.82	0.81	0.69	0.84	0.85	0.41	0.43	0.40	0.39	0.40				
ROSEGUI 660 PERFORMA 10-T/E- P: NICHOLS PERFORMA D162 M: SANFER DE VIÑA 560	737599	23	2508	+1.0	+0.8	+11.4	+0.5	+39.7	+1.3	+2.4	+2.4	+3.6	-0.4	+0.1					
	2003	1	2800	0.73	0.84	0.73	0.67	0.61	0.83	0.85	0.69	0.70	0.72	0.73					
ROSEGUI 638 BARPATTON 44-T/E- P: SANFER PERFORMA 811 M: SANFER DE IDA 838	746720	24	2508	+1.0	+0.6	+19.5	+0.4	+32.1	+1.3	+1.5									
	2004	1	2508	0.72	0.79	0.71	0.55	0.57	0.82	0.85									
ROSEGUI 81 N WOR HOR 194 P: S A V NET WORTH 4200 M: ROSEGUI 974 HOR BAR 81-T/E-	777592	27	2508	-1.0	+0.4	+5.2	-0.1	+15.4	+0.8	+2.1									
	2009	1	2508	0.75	0.80	0.65	0.36	0.37	0.78	0.82									
ROY ROGERS 5604 P: RED NORTHELINE ROB ROY 122K M: PIE PATTI ANNE 9221	768004	37	0	-0.5	+0.2	+6.3	+1.8	+14.5	+0.6	+1.6	-0.3	-0.1	-2.7	+0.1	-0.7				
	2005	8	0	0.62	0.85	0.70	0.26	0.48	0.73	0.78	0.58	0.60	0.57	0.63	0.57				
RUBETA 3307 SELECTO P: N BAR EMULATION EXT M: BLACK PRINCESS 8616 LASS	717072	426	1398	-0.3	+0.2	+0.4	+4.4	+2.6	+1.0	+1.0	+0.4	+0.5	+0.1	+0.1	-0.6				
	1999	27	1398	0.90	0.98	0.97	0.88	0.92	0.96	0.97	0.76	0.77	0.76	0.77	0.75				
RUBETA 3427 ENZO P: TRES MARIAS 04611 STRYCKER M: CASAMU 1803 INTEGRO FERESS	724512	132	1398	-0.3	-0.6	+6.2	-3.0	+10.4	+1.3	+1.5									
	2000	1	1398	0.64	0.85	0.85	0.43	0.85	0.85	0.85									
RUBETA 3458 ACUADOR-T/E- P: LEACHMAN RIGHT TIME M: RUBETA VICKY 3078 RITO 278-T/E-	723392	91	1398		+0.4	+11.1	+0.7	+12.3	+1.2	+1.7									
	2000	1	2469		0.85	0.85	0.55	0.81	0.85	0.85									
RUBETA 3544 GINOBILI-T/E- P: TRES MARIAS 4955 SACARIAS-T/E- M: RUBETA WATERSIDE 3042 RITO 278	725086	1024	1398	+0.5	+0.6	+4.3	-0.9	+11.8	+1.2	+2.1	+0.1	+0.5	-0.7	+0.3	-0.5	++	++	+-	++
	2001	49	23071	0.94	0.99	0.99	0.91	0.96	0.98	0.99	0.96	0.96	0.96	0.96	0.96				
RUBETA 3726 APLANADOR P: TRES MARIAS 4955 SACARIAS-T/E- M: RUBETA MANUELITA 3074 STOCKMAN	729882	140	1398	0.0	+0.4	+4.7	+3.8	+11.6	+1.1	+2.6	+0.6	+0.5	-1.0	+0.4	-0.8	++	++	--	++
	2002	3	2623	0.77	0.85	0.85	0.53	0.85	0.82	0.85	0.72	0.74	0.71	0.72	0.71				
RUBETA 3864 REMEMORADO-T/E- P: TC STOCKMAN 365 M: RUBETA OLD ROSE 3010 TRAVELER	738607	30	1398	-1.3	+0.5	+5.3	+2.2	+12.7	+0.6	+0.4	+0.5		-1.0	0.0	-0.7	+-	+-	--	+-
	2003	2	2832	0.75	0.83	0.57	0.43	0.48	0.73	0.78	0.67		0.66	0.66	0.67				
RUBETA 3908 PERFORMA-T/E- P: NICHOLS PERFORMA D162 M: RUBETA 3257 RETRATO-T/E-	738612	37	1398	+0.3	+0.1	+2.2	+3.3	+13.1	+0.9	+1.2	+0.7	+1.9	-0.2	+0.1	-1.1	++	++	++	++
	2003	5	23071	0.77	0.88	0.75	0.53	0.52	0.78	0.83	0.77	0.78	0.77	0.78	0.77				
RUBETA 3910 WIDESPREAD-T/E- P: WHITESTONE WIDESPREAD MB M: MORRIS GRINGA 2339 OSCAR 711-T/	738613	481	1398	+0.8	+0.8	+5.1	+4.2	+14.4	+1.2	+2.5	0.0	0.0	+0.6	-0.1	+0.4	++	++	+-	+-
	2003	40	26477	0.87	0.98	0.97	0.82	0.93	0.98	0.98	0.92	0.92	0.91	0.93	0.91				
DEP PROMEDIO DE TOROS PADRES ACTUALES				-0.7	+0.1	+5.2	+0.9	+16.1	+1.1	+1.7	+0.2	+0.2	+0.5	0.0	-0.1				

Resumen de Padres Angus 2015

Nombre	HBA	Crs	Cr/Pr	Gest.	Nacer	Dest.	Leche	Final	C.E.	Altura	E.G.D.	E.G.C.	A.O.B.	% G.I.	% C.M.	Terneza (S.A.M.)					
																CRÍA PROP	DEP Prec	DEP Prec	DEP Prec	DEP Prec	DEP Prec
RUBETA 4216 RESALTADO-T/E- P: VERMILION DATELINE 7078 M: RUBETA 3257 RETRATO-T/E-	745228	37	1398		+0.9	+5.1	+0.1	+21.7	+1.0	+2.7				0.0							
	2004	1	2469		0.85	0.78	0.47	0.68	0.83	0.85				0.75							
RUBETA 4444 QUEBRANTADOR-T/E- P: CHAMPION HILL TECUMSEH M: TRES MARIAS 6700 QUEBRA 5854	751141	2666	1398	-0.9	+1.0	+7.9	+1.5	+26.3	+0.9	+2.5	+0.2	+0.3	-1.4	0.0	-0.5	++	++	+	-	+	
	2006	101	23071	0.97	0.99	0.99	0.91	0.98	0.99	0.99	0.98	0.98	0.98	0.98	0.98						
RUBETA 4760 EL UNICO-T/E- P: O C C HEADLINER 661H M: SURANGUS BLACKBIRD 008-T/E/I-	758856	39	1398		+0.1	+4.2	+2.5	+12.1	+0.5	+0.5	+0.5	+0.7	+6.7	0.0	+0.1						
	2006	2	2675		0.77	0.78	0.45	0.60	0.73	0.79	0.68	0.69	0.67	0.70	0.67						
RUBETA 4786 ZUMBADOR-T/E- P: TRES MARIAS 6301 ZORZAL-T/E- M: RUBETA 3759 SEDUCTORA-T/E-	759048	12	1398	-1.0	+0.2	+2.9	+1.4	+12.4	+0.6	+0.3	-0.2	-0.4	-3.5	+0.1	-0.1						
	2006	2	29102	0.64	0.81	0.62	0.38	0.44	0.76	0.70	0.55	0.57	0.53	0.65	0.54						
RUBETA 4849 GANADOR-T/E- P: TC FREEDOM 104 M: RUBETA 3950 FONTANITA-T/E-	759758	28	1398	+0.4	+0.1	+7.6	+4.2	+17.1	+0.9	+1.7	+0.4	+0.7	+1.1	0.0	-0.5	+-	++	+	-	+-	
	2006	1	2301	0.70	0.85	0.70	0.59	0.53	0.82	0.85	0.85	0.85	0.84	0.85	0.84						
RUBETA 4980 BOMBARDERO-T/E- P: O C C HEADLINER 661H M: RUBETA 3414 BOMBA-T/E-	762408	487	1398	-0.8	+0.5	+2.8	+2.5	+8.9	+0.7	+1.1	-0.2	-0.1	+2.1	-0.2	+1.1						
	2007	41	27285	0.90	0.98	0.97	0.52	0.81	0.91	0.96	0.91	0.92	0.91	0.92	0.91						
RUBETA 6041 SULTAN P: PIRAY 54 PEGUAL-T/E- M: RED PRINCESS 10688 LARKABA-T/E-	763107	16	1398	-1.6	+0.4	+0.9	+0.4	+4.3	+0.5	+0.6											
	2007	1	29720	0.61	0.81	0.64	0.35	0.53	0.05	0.78											
RUBETA 5228 BATACAZO P: BARRYMOR 11 ENZO CORNHUSKER M: NARANJA 538 CAROLA 394	782697	32	1398		-0.8	+8.9	+4.1	+14.2	+0.1	+0.2											
	2008	1	273		0.85	0.75	0.26	0.60	0.79	0.85											
RUBETA 5292 VERDADERO-T/E- P: S A V NET WORTH 4200 M: RUBETA 4131 VERDADERA-T/E-	772864	32	1398	-1.8	+0.6	+6.0	0.0	+33.9	+1.7	+2.9	+0.8	+0.5	+2.0	+0.3	-0.1						
	2008	8	29896	0.71	0.86	0.74	0.44	0.55	0.77	0.84	0.73	0.74	0.72	0.72	0.72						
RUBETA 5326 CATASTROFICO P: CHIVILANGUS 170 RAUL M: RUBETA 4641 CATALINA-T/E-	778586	23	1398	-1.1	+0.2	+0.4	+2.5	+10.2	+0.9	+2.3											
	2008	1	1398	0.65	0.83	0.71	0.36	0.59	0.82	0.85											
RUBETA 5338 ZORZAL-T/E- P: TRES MARIAS 6301 ZORZAL-T/E- M: RUBETA 3449 HEIDINA-T/E-	777748	70	1398		-0.3	+11.0	+0.8	+13.3	+0.2	-0.3	-0.8	-0.6	-3.9	-0.1	+0.6						
	2008	1	1398		0.85	0.84	0.43	0.60	0.63	0.85	0.56	0.58	0.55	0.55	0.55						
RUBETA 5380 TIRANO-T/E- P: S A V 8180 TRAVELER 004 M: RUBETA 4625 FUNDADORA-T/E-	771492	42	1398	-1.5	+1.1	+6.8	+1.2	+22.2	+0.9	+1.0	+0.1	-0.4	-0.5	-0.1	+0.4						
	2008	3	1398	0.80	0.85	0.73	0.46	0.51	0.77	0.85	0.79	0.80	0.78	0.81	0.78						
RUBETA 5386 LAPACHO-T/E- P: PIRAY 177 FUNDADOR-T/E- M: RUBETA 4570 MORITA-T/E-	770783	26	1398	-1.1	+0.3	+0.9	+0.6	+7.9	+0.3	+0.9	+0.2	+0.2	0.0	+0.2	+0.2						
	2008	1	23071	0.64	0.85	0.68	0.36	0.40	0.74	0.80	0.72	0.73	0.71	0.74	0.71						
RUBETA 5897 SUPREMO P: CHAMPION HILL TECUMSEH M: TRES MARIAS 6700 QUEBRA 5854	786848	84	1398	-1.2	+0.5	+5.3	+1.8	+8.3	+1.0	+2.7	+0.2	+0.3	-1.3	-0.1	-0.7						
	2010	17	31682	0.81	0.93	0.85	0.44	0.57	0.79	0.88	0.61	0.63	0.60	0.60	0.60						
RUBETA 6036-T/E- P: RUBETA 4444 QUEBRANTADOR-T/E- M: RUBETA 5000 ELENA-T/E-	793167	16	1398	-0.7	+0.8	+11.0	+3.6	+25.4	+1.9	+1.7	+0.3	+0.7	-0.5	+0.1	-1.0						
	2011	2	27285	0.62	0.82	0.63	0.41	0.42	0.73	0.77	0.71	0.73	0.71	0.71	0.71						
RUBETA GRINGO 5465-T/E- P: RUBETA 3910 GRINGO-T/E- M: RUBETA 4274 INCENTIVADA-T/E-	776276	12	1398	+0.5	+0.6	+5.5	+3.0	+14.0	+0.6	0.0	+0.3	+0.1	+1.0	+0.1	-0.6						
	2009	1	29103	0.57	0.77	0.60	0.37	0.51	0.79	0.83	0.66	0.68	0.66	0.66	0.66						
RUBETA QUEBRANTADOR 5964-T/E- P: RUBETA 4444 QUEBRANTADOR-T/E- M: RUBETA 4701 RAULITA	789547	14	1398	-2.0	+0.5	+6.8	+1.5	+23.5	+1.9	+1.7	+0.7	+0.7	-0.4	0.0	-1.0						
	2011	3	2781	0.72	0.83	0.66	0.41	0.47	0.76	0.81	0.76	0.78	0.76	0.76	0.76						
DEP PROMEDIO DE TOROS PADRES ACTUALES					-0.7	+0.1	+5.2	+0.9	+16.1	+1.1	+1.7	+0.2	+0.2	+0.5	0.0	-0.1					



Resumen de Padres Angus 2015

Nombre	HBA Crs		Cr/Pr	Gest	Nacer	Dest.	Leche	Final	C.E.	Altura	E.G.D.	E.G.C.	A.O.B.	% G.I.	% C.M.	Terneza (S.A.M.)			
	Año	Rds														CRIA PROP	DEP Prec	DEP Prec	DEP Prec
RYJ RAMBO 1215 P: HAR BANG 1774 M:R&J JODIE 283	670818	36	0	-0.5	+1.8	+11.7	-2.7	+11.6	+0.1										
74-51 CHANGING TIME 060 P: EXAR LUTTON 1831 M:GRANDVIEW WOMACK MISS 7172	812703	32	0	-0.1	-0.5	-4.5	0.0												
S A F 598 BANDO 5175 P: BON VIEW BANDO 598 M:S A F ROYAL LASS 1002	720566	70	0	+0.1	+0.4	+13.5	+2.3	+24.5	+1.6	+2.2	+1.1	+1.0	-0.8	0.0	-1.8				
S A V 004 DENSITY 4336 P: S A V 8180 TRAVELER 004 M:S A V MAY 7238	760385	2237	0	-0.8	+0.8	+9.9	-4.3	+26.0	+1.2	+2.5	+0.4	0.0	+1.6	0.0	+0.1				
S A V 004 PREDOMINANT 4438 P: S A V 8180 TRAVELER 004 M:S A V EMBLYNETTE 1182	759551	393	0	-0.6	+0.5	+14.1	+3.9	+34.3	+1.4	+2.7	+0.2	+0.2	-0.2	-0.1	-0.5				
S A V 004 RADAR 6537 P: S A V 8180 TRAVELER 004 M:S A V EMBLYNETTE 7261	766714	349	0	-2.1	+0.9	+7.7	+4.3	+25.6	+0.7	+3.5	+0.6	+0.3	+0.5	+0.1	-0.5				
S A V 5175 BANDO 1024 P: S A F 598 BANDO 5175 M:CHAMPION HILL SLEEPY MISS	758386	50	0	+0.3	+1.3	+10.2	+1.9	+12.3	+1.3	+3.3	+0.6	+0.3	-0.2	-0.1	-0.9				
S A V 707 RITO 9969 P: RITO 707 OF IDEAL 3407 7075 M:BR POLLY 8077-472	790239	71	0	-0.8	+0.7	+7.4	+0.7	+14.2		+1.1	+0.2	+0.1	-0.3	0.0	-0.4				
S A V 8180 TRAVELER 004 P: SITZ TRAVELER 8180 M:BOYD FOREVER LADY 8003	758702	1563	0	-1.7	+0.6	+8.2	+0.2	+23.4	+1.5	+3.2	+0.3	-0.3	-0.6	-0.2	-0.2				
S A V BISMARCK 5682 P: G A R GRID MAKER M:S A V ABIGALE 0451	765809	2495	0	-2.0	0.0	+5.8	+1.1	+18.0	+1.8	+1.7	0.0	-0.1	+0.9	-0.1	+0.4				
S A V BRAND NAME 9115 P: S A V BISMARCK 5682 M:S A V BLACKCAP MAY 5530	790689	170	0	-1.9	+0.6	+14.6	+0.6	+27.1	+1.4	+2.6	-0.2	-0.1	+0.6	-0.1	+0.7				
S A V BRAVE 8320 P: S A V MANDAR 5664 M:S A V MAY 2397	782050	186	0	-0.6	+1.0	+10.0	+2.3	+27.2	+1.5	+2.3	+0.8	+0.7	+2.1	+0.1	-0.4				
S A V BRILLIANCE 8077 P: S A V BISMARCK 5682 M:S A V BLACKCAP MAY 5270	779118	353	0	-1.2	+0.1	+6.2	+0.8	+14.3	+2.0	+1.8	+0.1	+0.1	+0.6	0.0	0.0				
S A V BRUISER 9164 P: S A V BISMARCK 5682 M:S A V MISS BOBBIE 7463	783109	72	0	-1.6	-0.7	+7.2	+0.5	+18.6	+1.1	+1.8	-0.2	-0.3	0.0	-0.1	+0.7				
S A V CLARK 8374 P: S A V 8180 TRAVELER 004 M:S A V BESSIE HEIRESS 1184	781887	481	0	-1.1	+0.7	+3.7	+2.4	+26.0	+1.2	+3.3	+0.7	+0.7	+1.1	+0.2	-0.8				
S A V DUKE 6313 P: CAR DUKE 104 M:S A V BLACKCAP 4273	761400	279	0	+0.3	+1.1	+7.1	+3.7	+27.4	+1.8	+3.2	+0.7	+0.8	+0.1	+0.1	-1.2	++	--	--	++
S A V EFFICIENCY 7056 P: S A V 8180 TRAVELER 004 M:CHAMPION HILL ERICA 3614	770279	335	0	-0.8	-0.1	+4.1	-3.6	+20.0	+1.4	+2.6	+0.2	+0.1	+0.1	+0.1	0.0				
DEP PROMEDIO DE TOROS PADRES ACTUALES				-0.7	+0.1	+5.2	+0.9	+16.1	+1.1	+1.7	+0.2	+0.2	+0.5	0.0	-0.1				

Resumen de Padres Angus 2015

Nombre	HBA	Crs	Cr/Pr	Gest.	Nacer	Dest.	Leche	Final	C.E.	Altura	E.G.D.	E.G.C.	A.O.B.	% G.I.	% C.M.	Terneza (S.A.M.)					
																CRIP	DEP	DEP	DEP	DEP	DEP
Año	Rds	PROP	Prec	Prec	Prec	Prec	Prec	Prec	Prec	Prec	Prec	Prec	Prec	Prec	Prec	Prec	CAST	CAST	CAPN	CAPN	
																	2959	UoG	316	4751	
S A V FINAL ANSWER 0035 P: SITZ TRAVELER 8180 M: S A V EMULOUS 8145	748102	2040	0	-3.3	-0.7	+6.0	+1.0	+23.9	+1.8	+1.7	+0.6	+0.4	+2.0	-0.1	-0.5						
S A V FIRST CLASS 0207 P: S A V NET WORTH 4200 M: S A V DUKE GIRL 7348	796440	14	0	-0.4	0.0	+1.2	+0.4	+5.2	+0.4	-0.5											
S A V FREE SPIRIT 8164 P: S A V NET WORTH 4200 M: S A V EMBLYNETTE 5463	778071	100	0	-0.5	+1.4	+7.8	+1.9	+28.4	+1.1	+2.6	+0.4	+0.1	+1.5	+0.1	+0.2						
S A V HARVESTOR 0338 P: S A V HERITAGE 6295 M: S A V EMBLYNETTE 7749	798524	291	0	-1.3	+1.4	+13.9	-3.4	+34.1	+1.2	+2.3	+0.7	+0.8	+0.7	0.0	-1.1						
S A V HEAVY HITTER 6347 P: S A V 8180 TRAVELER 004 M: S A V BESSIE HEIRESS 1184	761401	642	0	-1.4	+0.1	+5.1	+0.6	+16.9	+1.6	+3.4	+0.4	+0.6	+1.1	-0.1	-0.3	++	++	--	++		
S A V HERITAGE 6295 P: CAR DUKE 104 M: S A V BLACKCAP MAY 4136	767659	157	0	-1.0	+2.1	+16.4	-6.9	+36.9	+1.1	+3.3	+0.3	-0.2	-1.5	-0.1	-0.5						
S A V IRON MOUNTAIN 8066 P: TC GRIDIRON 258 M: S A V MADAME PRIDE 3249	790236	29	0	-0.4	+1.0	+6.9	-0.3	+21.5	+1.5	+4.7	+0.3	0.0	-0.1	+0.1	-0.5						
S A V MANDAR 5664 P: S A V 8180 TRAVELER 004 M: S A V ABIGALE 0451	768091	24	0	-0.1	+0.9	0.0	+3.2	+14.4	+0.2	+1.3	-0.1	-0.3	+0.8	0.0	+0.4						
S A V NET WORTH 4200 P: S A V 8180 TRAVELER 004 M: S A V MAY 2410	765552	2329	0	-0.8	+0.9	+11.3	+0.9	+32.0	+1.6	+3.2	+0.7	0.0	+1.8	+0.1	-0.1						
S A V PIONEER 7301 P: S A V FINAL ANSWER 0035 M: S A V BLACKBIRD 5297	771823	314	0	-2.4	+0.5	+8.9	+3.5	+22.1	+1.7	+2.0	+0.9	+0.4	+1.4	0.0	-0.7						
S A V PROSPERITY 9131 P: SAV PROVIDENCE 6922 M: S A V EMBLYNETTE 3123	783088	106	0	-1.0	+1.4	+18.4	-7.1	+34.9	+1.8	+3.2	0.0	-0.1	+2.8	0.0	+0.7						
S A V PROVIDENCE 6922 P: S A V 004 PREDOMINANT 4438 M: S A V MAY 7238	770278	267	0	-0.1	+1.6	+14.6	-4.4	+30.3	+2.3	+3.4	+0.4	+0.2	+0.1	-0.1	-0.4						
S A V PYRAMID 8186 P: S A V NET WORTH 4200 M: S A V BLACKBIRD 5296	781278	26	0	-0.3	+0.4	+9.0	+0.4	+23.4	+1.1	-0.3	0.0	-0.1	-0.3	0.0	-0.2						
S A V RESOURCE 1441 P: RITO 707 OF IDEAL 3407 7075 M: S A V BLACKCAP MAY 4136	805660	47	0	-0.4	+1.0	+9.4	-1.3														
S A V WALL STREET 7091 P: S A V NET WORTH 4200 M: CHAMPION HILL GEORGINA 2175	785565	25	0	-1.5	+0.3	+8.9	+2.0	+25.7	+0.8	+1.2	+0.1	+1.0	+1.3	+0.1	+0.2						
S CHISUM 6175 P: S ALLIANCE 3313 M: S GLORIA 464	782103	315	0	-1.7	+0.6	+10.5	-4.5	+22.3	+1.8	+2.8	+0.1	+0.1	+0.3	0.0	-0.1						
S S DECATUR 55H P: S A F FAME M: LUCY SS 26F	744846	134	0	-0.9	0.0	+5.5	+1.6	+15.9	+1.4	+2.0	+0.6	+0.8	+0.4	+0.4	-1.4	++	++	+	-	++	
DEP PROMEDIO DE TOROS PADRES ACTUALES				-0.7	+0.1	+5.2	+0.9	+16.1	+1.1	+1.7	+0.2	+0.2	+0.5	0.0	-0.1						



Resumen de Padres Angus 2015

Nombre	HBA	Crs	Cr/Pr	Gest.	Nacer	Dest.	Leche	Final	C.E.	Altura	E.G.D.	E.G.C.	A.O.B.	% G.I.	% C.M.	Terneza (S.A.M.)				
																CAST 2959	GAST UoG	CAPN 316	CAPN 4751	
	Año	Rds	CRÍA PROP	DEP Prec	DEP Prec	DEP Prec	DEP Prec	DEP Prec	DEP Prec	DEP Prec	DEP Prec	DEP Prec	DEP Prec	DEP Prec	DEP Prec					
SAN EDMUNDO 27 HUNTER HYM P: EL ABRA HAYMOUNT 4318 M:EL ABRA QUEEN IDA 4957	739363	96	2366		-0.6	+0.8	+6.2	+7.3	+1.3	-0.2										
SAN EDMUNDO 51 TAMESIS TRD-T/E- P: EL ABRA WITBERT 4303 M:EL ABRA QUEEN IDA 4957	760734	11	2366		-0.3	+4.9	+5.3													
SAN JAVIER 235 9026 FULLBACK-T/E- P: RITO 9FB3 OF 5H11 FULLBACK M:LEACHMAN BLACKBIRD 9025	714776	133	2246		-0.9	+0.2	-3.7	+5.3	+5.5	+0.7	+1.8	-0.5	-0.5	-2.6	-0.1	+0.1	+-	+-	+-	++
SAN LAURO 2657 LIDER-T/E- P: O C C HEADLINER 661H M:SAN LAURO 2378 SAUGAHATCHEE-T/E	745951	124	986		+0.4	+4.5	+0.5	+11.5	+0.7	+1.6	+0.3	+0.6	-0.4	-0.2	-0.1					
SAN LAURO 2611 FUTURO P: TRES MARIAS 5887 HORNERO-T/E- M:DARK TRES T HEIDI 1166-T/E-	751275	11	986		-1.9	+0.8	+11.8	+2.0	+25.9	+0.6	+2.4	-0.2	+0.2	+0.2	0.0	+0.1				
SAN LAURO 2623 ATALAYA-T/E- P: SURANGUS ATALAYA 031-T/E/- M:ALSTON BALNAGOWN HORNERO	769112	49	986		+0.3	+4.5	+2.7	+5.7	+0.7	-0.6	+0.2	+0.2	-0.3	0.0	-0.6	++	++	--	+-	
SAN LAURO 2697 IMPACTO P: AGROMELU 2494 CITATION BOOM-T/E M:SAN LAURO 2330 STRYKER	757900	52	986		-0.6	-0.3	+2.6	-0.1	+8.8	+0.8	+1.6	+0.3	+0.3	+0.9	+0.2	-0.2	++	++	--	--
SAN LAURO 2717 TITANIC-T/E- P: CURA 4925 CLASSIC HEADLINER-T/E M:SAN LAURO LESTER 02391-T/E-	762801	114	986		-1.1	+0.7	+2.5	+4.8	+21.2	+0.8	+1.2	-0.1	-0.1	-0.5	0.0	+0.2				
SAN LAURO 2739 CLASSIC P: CURA 4925 CLASSIC HEADLINER-T/E M:SAN LAURO 2435 STRYKER-T/E-	762320	33	986		-0.2	+0.9	+3.8	+4.1	+17.0	+1.2	+1.2	0.0	+0.1	+0.2	0.0	+0.3	++	++	--	+-
SAN LAURO 2789 EXPLORER P: TAISA 5107 EXHYLINE M:SAN LAURO 2574 ZORZAL-T/E-	767087	10	986			0.0	+7.7	-3.3												
SAN LAURO 2795 CLASSIC-T/E- P: CURA 4925 CLASSIC HEADLINER-T/E M:SAN LAURO LESTER 02391-T/E-	770258	16	986		-0.4	-0.1	+8.9	+1.3	+23.7	+0.4	+0.3	0.0	+0.1	+0.2	0.0	0.0				
SAN LAURO 2833 CLASSIC-T/E- P: CURA 4925 CLASSIC HEADLINER-T/E M:DARK TRES T HEIDI 1166-T/E-	778217	16	986		-1.3	0.0	+7.3	+3.1	+20.7	+0.9	-0.2	+0.2	+0.8	-0.1	-0.1	0.0				
SAN LAURO 2853 DUKE P: S A V DUKE 6313 M:TRES MARIAS 7514 ZORZAL 6854	779664	17	986		-0.3	+0.7	-0.5	+4.2	+11.5	+2.0	+4.4	+0.4	+0.5	+1.0	-0.1	-0.9				
SAN LAURO SAN LAURO 2916 P: S A V BISMARCK 5682 M:MORRIS REINA 3743 CREDITO	785076	16	986		-1.4	-0.2	+2.7	-1.4			0.0									
SANELEN BRACO 1327 P: SANELEN FEDARK 241 M:SANELEN CAMBA 820	769168	20	2331		+0.5	-0.2	-3.3	-2.9	-1.6	+0.2	+0.8	0.0	0.0	+0.2	0.0	+0.2				
SANELEN CAMBA 893 P: SANELEN FEDARK 439 M:SANELEN DYN 21	746972	116	2331		-0.3	-1.1	-2.1	-2.7	+3.6	+1.3	+1.8	+0.1	+0.1	+0.2	-0.2	0.0	++	++	--	--
SANELEN CAPO 775 P: MLK CRK CAPSTONE 901 M:SANELEN EBV 11	741415	103	2331		-0.3	-1.4	+6.5	-5.7	+22.9	+1.5	+2.3	+0.1	+0.1	-0.5	-0.1	-0.5	++	++	--	+-
DEP PROMEDIO DE TOROS PADRES ACTUALES					-0.7	+0.1	+5.2	+0.9	+16.1	+1.1	+1.7	+0.2	+0.2	+0.5	0.0	-0.1				

Resumen de Padres Angus 2015

Nombre	HBA	Crs	Cr/Pr	Gest.	Nacer	Dest.	Leche	Final	C.E.	Altura	E.G.D.	E.G.C.	A.O.B.	% G.I.	% C.M.	Terneza (S.A.M.)			
				DEP Prec	DEP Prec	DEP Prec	DEP Prec	DEP Prec	DEP Prec	DEP Prec	DEP Prec	DEP Prec	DEP Prec	DEP Prec	DEP Prec	DEP Prec	CAST 2959	CAST UoG	CAPN 316
SANELEN CHEROCKY 1037 P: SANELEN CHODARK 429 M: SANELEN FEDARK 618	754865	130	2331	-0.7	+0.4	+1.3	-8.1	+5.7	+1.7	+2.7	0.0	+0.1	+3.1	-0.1	+0.9	++	++	--	++
SANELEN CHEROCKY 1665 P: SANELEN CHODARK 429 M: SANELEN FEDARK 622	773486	31	2331	+0.8	-0.6	-2.8	-4.8	0.0	+0.7	-0.2	-0.1	0.0	+10.0	+0.1	+1.6				
SANELEN CHOCTAW 14-T/E- P: BB 373 CHOCTAW 6205 M: NIVENS DARK 3	714379	81	2331	+0.7	-2.6	-8.7	-3.7	-6.6	+0.3	-1.7	-0.1	-0.2	0.0	0.0	+0.3	++	++	--	+-
SANELEN CHODARK 429 P: SANELEN CHOCTAW 14-T/E- M: SANELEN ROCK 182	726901	84	2331	-0.2	-0.3	+1.6	-3.2	+10.2	+0.7	+1.4	-0.1	-0.1	+2.9	-0.1	+1.0	++	++	--	+-
SANELEN EBRA 1325-T/E- P: SANELEN FEDARK 241 M: SANELEN EBV 11	771900	19	2331	+1.1	-1.0	-2.1	-2.6	-2.4	+0.8	-0.1				0.0					
SANELEN EBV 4 P: LEACHMAN EBV 6703 M: NIVENS BRA 16	706196	244	2331	-1.0	-1.4	-4.1	+2.5	-7.0	+1.0	+1.6	-0.1	-0.1	-0.2	-0.1	+0.1	+-	+-	--	+-
SANELEN FEDARK 299 P: NIVENS BRA 14 M: SANELEN DYN 21	726881	149	2331	-1.0	-1.5	-5.6	-10.3	-10.1	+2.0	+0.7	-0.1	-0.2	-1.5	+0.1	0.0	++	++	--	+-
SANELEN FEDARK 439 P: NIVENS BRA 14 M: SANELEN EBV 17	726906	136	2331	+0.5	-0.8	+0.1	-1.8	+0.8	+0.5	+0.7	0.0	+0.1	-0.1	0.0	-0.1				
SANELEN FEDARK 683 P: NIVENS BRA 14 M: SANELEN CHOLTAW 5	736815	66	2331	+1.4	-1.9	-10.3	-3.5	-15.7	+0.1	+0.5	-0.2	-0.2	-0.4	0.0	+0.3				
SANELEN LINDO 1261 P: SANELEN EBRA 935 M: SANELEN CHODARK 624	769180	108	2331	-0.9	-2.8	-0.5	-2.0	-4.7	+0.9	+1.6	-0.1	-0.2	+1.2	+0.1	+0.5	++	++	--	+-
SANELEN LINDON 1816 P: SANELEN LINDO 1281 M: SANELEN CHEROCKY 1384	789969	19	2331	-0.2	-2.8	-11.3	-1.7	-17.3	+0.9	+2.0	-0.1	-0.1	+3.7	0.0	+0.6				
SANELEN LUCIO 1277 P: SANELEN FEDARK 299 M: SANELEN CHODARK 450	773608	98	2331	-0.9	0.0	+3.0	-8.4	-0.6	+2.2	+0.9	-0.1	-0.2	-1.4	+0.2	0.0				
SANELEN LUCIO 1296 P: SANELEN FEDARK 299 M: SANELEN CAMBA 734	773604	89	2331	-0.8	-1.8	-5.1	-5.6	-8.7	+0.8	-0.2				-0.1					
SANELEN LUCIO 1667 P: SANELEN FEDARK 299 M: SANELEN JEW 260	773487	83	2331	-0.2	-1.3	-7.7	-1.8	-14.8	+1.2	+1.0	0.0	-0.1	+0.3	+0.1	0.0				
SANELEN TIGRE 1661 P: SANELEN CAPO 775 M: SANELEN CAMBA 1036	779286	10	2331	-0.1	-0.1	+6.2	-2.8	+19.2	+1.3	+2.0	+0.1	+0.1	+1.4	+0.1	-0.2				
SANFER BARSA 961 P: SANFER PERFORMA 811 M: SANFER ELE 782	722443	36	2229	+1.3	-0.3	+0.6	+0.3	+2.2	-0.1	+2.1									
SANFER CRIOLLO GAMBETA BAN 1787 P: SANFER FACON CRIOLLO 1223-T/E- M: SANFER BANDOLERA 1182	774317	49	2229	-0.1	0.0	+5.5	-0.7	+22.8	+1.2	+2.4	-0.2	-0.2	-1.2	+0.2	+0.1	++	++	+-	++
DEP PROMEDIO DE TOROS PADRES ACTUALES				-0.7	+0.1	+5.2	+0.9	+16.1	+1.1	+1.7	+0.2	+0.2	+0.5	0.0	-0.1				



Resumen de Padres Angus 2015

Nombre	HBA	Crs	Cr/Pr	Gest.	Nacer	Dest.	Leche	Final	C.E.	Altura	E.G.D.	E.G.C.	A.O.B.	% G.I.	% C.M.	Terneza (S.A.M.)				
																CAST 2959	CASG UoG	CAPN 316	CAPN 4751	
	Año	Rds	CRIA PROP	DEP Prec	DEP Prec	DEP Prec	DEP Prec	DEP Prec	DEP Prec	DEP Prec	DEP Prec	DEP Prec	DEP Prec	DEP Prec	DEP Prec					
SANFER CRIOLLO INTEGRAL 1891 P: SANFER FACON CRIOLLO 1223-T/E- M: SANFER PER INTREGITY 1490	782714	63	2229		-0.6	-0.6	+0.8	+10.0	+0.6	+1.9										
	2010	1	2229		0.85	0.76	0.27	0.47	0.73	0.75										
SANFER DESIGN SAC 1509 P: SANFER FACON MACHETE 1229-T/E- M: SANFER NANDUSA 1110	761946	30	2229	+0.9	+0.4	+9.9	+0.2	+16.6	+1.6	+3.6	+1.4	+2.1	+7.3	+0.1	-1.5					
	2007	1	2707	0.66	0.80	0.72	0.32	0.37	0.66	0.72	0.60	0.62	0.60	0.60	0.60					
SANFER FACON 2031 P: SANFER PERFORMA 941 M: SANFER CHACARERICA 1392	805172	13	2229	+1.3	+0.4	+3.7	+0.8	+9.9	+1.8	+2.1										
	2011	1	2229	0.65	0.76	0.46	0.36	0.37	0.70	0.74										
SANFER FACON CRIOLLO 1223-T/E- P: SANFER PERFORMA 941 M: SANFER DE BLONDETTA 720	743728	113	2229	+1.4	0.0	-2.0	-1.9	+13.7	+1.0	+2.1	-0.6	-0.6	+0.5	-0.1	+1.1					
	2004	1	2229	0.81	0.85	0.85	0.51	0.78	0.85	0.85	0.49	0.51	0.48	0.48	0.48					
SANFER FACON DUTY 1441 P: SANFER PERFORMA 941 M: SANFER FLICKA DUTY 832	754709	60	2229	+0.7	+0.7	+1.5	+2.3	+15.8	+1.3	+1.9	+0.9	+1.7	-0.4	0.0	-2.0					
	2006	1	2229	0.79	0.85	0.72	0.47	0.61	0.84	0.85	0.69	0.71	0.68	0.69	0.68					
SANFER FACON MACHETE 1229-T/E- P: SANFER PERFORMA 941 M: SANFER DE CHONA 584	744260	226	2229	+3.3	+1.0	+3.9	+0.4	+6.2	+1.0	+2.8	+0.2	+1.0	-0.3	0.0	-0.6	++	+	-	++	++
	2004	10	27568	0.90	0.97	0.94	0.76	0.88	0.95	0.98	0.93	0.94	0.93	0.94	0.93					
SANFER GAMBETA NAZ 2025 P: SANFER CRIOLLO GAMBETA BAN 1787 M: SANFER NAZARENA BAR 1006	792320	60	2229	+0.5	+0.5	+5.3	-1.1	+18.7	+0.6	+3.1										
	2011	1	2229	0.61	0.82	0.80	0.24	0.35	0.72	0.77										
SANFER MACH LETO 1943 P: SANFER FACON MACHETE 1229-T/E- M: SANFER LETICIA 818	783280	17	2229		+0.9	+0.5	+1.2	-1.6	+2.3	+1.4										
	2010	1	2229		0.78	0.62	0.36	0.41	0.74	0.78										
SANFER MACH MARTILLO BAR 1827 P: SANFER FACON MACHETE 1229-T/E- M: SANFER PACA BAR 1088	774304	72	2229	+1.1	+1.5	+12.8	-0.7	+13.1	+0.8	+2.0	0.0	+0.1	+0.3	+0.1	+0.1					
	2009	1	2229	0.77	0.85	0.79	0.35	0.58	0.84	0.85	0.22	0.23	0.22	0.22	0.22					
SANFER PERFORMA 811 P: NICHOLS PERFORMA D162 M: SANFER DE QUERADE 357	709327	646	2229	+1.7	+0.5	+5.3	-2.8	+10.0	+1.2	+2.2	-0.5	+0.1	-0.1	+0.1	+0.7	++	+	-	++	++
	1997	35	21627	0.96	0.99	0.98	0.96	0.95	0.97	0.99	0.94	0.95	0.94	0.95	0.94					
SANFER PERFORMA 931 P: NICHOLS PERFORMA D162 M: SANFER DE BLONDETTA 720	722429	182	2229	+0.6	-0.3	+0.7	+1.2	+7.0	+1.7	+1.7	+0.8	+1.5	-1.6	+0.1	-2.2	++	++	+	-	+
	2000	14	2502	0.84	0.97	0.94	0.81	0.86	0.94	0.97	0.79	0.81	0.82	0.79	0.80					
SANFER PERFORMA 941 P: NICHOLS PERFORMA D162 M: SANFER DE LASS 684	722433	2102	2229	+2.1	+0.8	+2.7	-0.6	+11.2	+1.4	+2.6	-0.6	-0.1	+1.1	0.0	+1.3	++	++	++	++	
	2000	83	23611	0.98	0.99	0.99	0.97	0.98	0.99	0.99	0.98	0.98	0.98	0.98	0.98					
SANFER TRES INTEGRITY 1451 P: G A R INTEGRITY M: SANFER DARK TRES 864	754714	97	2229	-0.3	+0.5	+3.8	+1.3	+11.5	+0.4	+1.2	-0.4	-0.8	+3.7	+0.1	+1.5					
	2006	1	2229	0.65	0.85	0.73	0.43	0.53	0.77	0.79	0.68	0.69	0.67	0.67	0.67					
SANTA MARTA 2 HEADLINER RAINMAKER P: BASIN RAINMAKER 654X M: CURA 4993 VAQUERO HEADLINER-T/E	763680	17	2833	-0.6	-0.3	-0.6	+4.8	+4.2	+0.4	0.0	+0.2	+0.4	+0.9	+0.1	-0.2					
	2007	2	148	0.67	0.79	0.59	0.37	0.48	0.66	0.81	0.64	0.66	0.63	0.65	0.63					
SANTA SERGIA AMIGO MANDARIN 2884 P: LUCQ 83 CC BOOM-T/E- M: SANTA SERGIA MANDARINA FIGURA	789188	101	168	-0.1	-0.9	+5.0	+0.4	+4.1	+0.4	+1.1										
	2011	3	168	0.80	0.85	0.80	0.27	0.30	0.67	0.71										
SANTA SERGIA BORRAVINO PIONEER P: SANTA SERGIA BOLD RULER 8887 M: GURE ECHEA 2599 PIONEER CITATIO	699110	37	168	+0.3	+0.1	-1.9	+0.3	-4.1	+0.3	+0.3				0.0						
	1994	3	168	0.70	0.85	0.76	0.60	0.29	0.55	0.60				0.39						
SANTA SERGIA COMMANDER HONOR 2709 P: WOODHILL COMMANDER 143L-132N M: SANTA SERGIA KARATECA HONORABLE	785326	10	168	-0.2	+0.3	+4.4	+1.8	+14.1	+1.5	+0.8	+0.1	+0.1	+1.7	-0.2	+0.2					
	2009	1	168	0.71	0.79	0.57	0.30	0.34	0.72	0.79	0.69	0.71	0.68	0.71	0.69					
DEP PROMEDIO DE TOROS PADRES ACTUALES					-0.7	+0.1	+5.2	+0.9	+16.1	+1.1	+1.7	+0.2	+0.2	+0.5	0.0	-0.1				



Resumen de Padres Angus 2015

Nombre	HBA	Crs	Cr/Pr	Gest.	Nacer	Dest.	Leche	Final	C.E.	Altura	E.G.D.	E.G.C.	A.O.B.	% G.I.	% C.M.	Terneza (S.A.M.)			
																CAST 2959	GAST UoG	CAPN 316	CAPN 4751
	Año	Rds	CRIA PROP	DEP Prec	DEP Prec	DEP Prec	DEP Prec	DEP Prec	DEP Prec	DEP Prec	DEP Prec	DEP Prec	DEP Prec	DEP Prec	DEP Prec				
SANTA SERGIA LINCE JULIAN 2399 P: SANTA SERGIA LINCE HONORABLE 20 M: SANTA SERGIA BICAMPEONA JULIANA	770161	62	168	+0.5	+0.9	+2.5	-1.5	+7.9	+0.2	+0.3									
	2008	1	168	0.59	0.80	0.76	0.24	0.60	0.72	0.74									
SANTA SERGIA LINYERA B ESCOCES 205 P: SANTA SERGIA LIDER GENERAL 1606 M: SANTA SERGIA BARRYMOR B ESCOCES	763593	62	168	-0.6	+0.9	+4.9	+0.1	+1.9	-0.1	-0.6	+0.3	+0.3	+0.5	-0.2	-0.2	++	++	++	++
	2006	2	168	0.81	0.85	0.76	0.42	0.56	0.79	0.85	0.83	0.84	0.82	0.80	0.82				
SANTA SERGIA MANDARIN BOMBA 2244 P: SANTA SERGIA MISTERIO JUMBO M: SANTA SERGIA BOMBAZA RESERO 161	769871	84	168	+1.9	+2.0	+16.0	-5.3	+17.2	+1.5	+1.8	+0.1	+0.2	+0.8	-0.1	+0.4	++	++	+ -	+ -
	2007	2	45	0.77	0.85	0.85	0.57	0.70	0.85	0.85	0.85	0.85	0.85	0.85	0.85				
SANTA SERGIA MANDARIN LIDER 2436 P: SANTA SERGIA PIEL R MANDARIN 16 M: SANTA SERGIA BORRITA LIDER 1861	776626	20	168	-0.3	+1.0	+8.5	+1.0	+15.6	+1.2	+1.3	-0.1	+0.2	-1.2	0.0	-0.4				
	2008	2	26045	0.77	0.84	0.68	0.31	0.38	0.71	0.80	0.47	0.49	0.46	0.47	0.47				
SANTA SERGIA MISTER LICORICE P: SANTA SERGIA MAMBO RUCHIEF M: SANTA SERGIA CITATION 9204	726362	32	168	-0.3	-0.1	+6.1	-6.5	+3.4	+0.3	-0.4	+0.6	+0.8	-0.5	+0.2	-1.3				
	2001	1	3100	0.61	0.85	0.75	0.60	0.53	0.75	0.85	0.82	0.83	0.82	0.78	0.82				
SANTA SERGIA OCU RESERO 2146 P: SANTA SERGIA ORIENTAL PAGARE 15 M: SANTA SERGIA QUANTA RESERO 1521	764838	45	168	-0.2	+1.1	+1.5	-0.1	+0.7	+0.8	-0.8	+0.1	+0.2	+0.4	+0.2	-0.1				
	2006	3	168	0.80	0.85	0.79	0.48	0.62	0.84	0.85	0.80	0.81	0.79	0.80	0.79				
SANTA SERGIA ORIENTAL PAGARE 1698 P: DOBLEHACHE 33 ORIENTAL-T/E- M: SANTA SERGIA MAMBA PAGARE	736067	69	168	0.0	+0.2	+0.7	-3.1	+7.2	+0.9	+0.3	+0.2	+0.1	+0.8	+0.1	+0.2	++	++	--	+ -
	2003	1	168	0.85	0.85	0.85	0.57	0.60	0.85	0.85	0.73	0.75	0.72	0.73	0.73				
SANTA SERGIA PAGARE MANDARIN 1883 P: SANTA SERGIA MISTERIO JUMBO M: SANTA SERGIA JUMBITA PAGARE	747081	257	168	+0.7	-0.2	-0.7	-5.0	-4.2	+0.9	+0.5	+0.5	+0.4	-0.6	+0.3	-0.6	++	++	--	+ -
	2005	4	3100	0.82	0.97	0.95	0.81	0.86	0.93	0.97	0.96	0.96	0.96	0.96	0.96				
SANTA SERGIA PIEL R MANDARIN 1684 P: SANTA SERGIA MISTERIO JUMBO M: SANTA SERGIA QUANTOCK PIEL ROJA	739992	30	168	+0.6	+0.7	+5.8	-0.5	+4.1	+0.9	+0.3	+0.1	+0.4	-0.8	0.0	-0.4				
	2004	3	2842	0.81	0.85	0.71	0.40	0.44	0.79	0.84	0.67	0.69	0.66	0.69	0.66				
SANTA SERGIA PIONERO TATA 2791 P: S A V PIONEER 7301 M: SANTA SERGIA HONORA LIDER 2368	780869	61	168	-1.3	-0.3	+3.7	+2.5	+15.6			0.0	+0.2	-0.3	+0.1	-0.3				
	2010	2	2916	0.64	0.85	0.80	0.30	0.52			0.30	0.32	0.30	0.30	0.30				
SANTA SERGIA PIONNER HONOR 2914 P: S A V PIONEER 7301 M: SANTA SERGIA HONORABLE JULIANA	789210	108	168	-0.9	-1.0	+1.2	+0.8	+6.8	+0.6	-1.2									
	2011	2	168	0.78	0.85	0.79	0.34	0.37	0.69	0.74									
SANTA SERGIA POWER PLAY 8767 P: PRIMAVERA POWER PLAY 6304 M: SANTA SERGIA MULBEN BUSTLE 7726	668928	207	168	+0.5	-0.1	+1.0	+0.5	+5.7	+0.3	+1.3	-0.2	-0.4	+0.4	+0.1	+0.6	++	++	+ -	++
	1988	7	19484	0.85	0.95	0.94	0.74	0.81	0.81	0.86	0.51	0.53	0.50	0.50	0.50				
SANTA SERGIA PRINCIPIO RUTERO 183 P: SANTA SERGIA PRINCE GENERAL M: SANTA SERGIA FANATICA SCOTCH	742262	113	168	-1.2	-1.3	-2.5	+3.4	+4.3	+0.4	+0.2	+0.1	+0.3	-1.1	0.0	-0.5	++	++	+ -	++
	2004	5	168	0.82	0.95	0.89	0.66	0.72	0.88	0.94	0.88	0.89	0.89	0.89	0.88				
SANTA SERGIA RED NATIVE TOMY 2833 P: DUNLOUISE RED NATIVE F207 M: SANTA SERGIA MISS TENIENTE 1679	781976	20	168	-0.9	-0.4	+5.2	-2.4	-1.9	+0.7	-0.5	+0.2	+0.3	-1.3	0.0	-0.4				
	2010	1	168	0.76	0.82	0.51	0.23	0.31	0.71	0.75	0.67	0.70	0.66	0.67	0.66				
SANTA SERGIA RESERO MISTER 2678 P: SANTA SERGIA OCU RESERO 2146 M: SANTA SERGIA FEDERALA MISTER-T/	777422	46	168	-0.1	+0.7	-2.3	-0.8	-6.8	+0.4	-0.6	0.0	+0.1	+1.2	+0.1	+0.3				
	2009	3	168	0.80	0.85	0.76	0.30	0.58	0.84	0.85	0.82	0.83	0.81	0.83	0.81				
SANTA SERGIA RESERO SOLIDO 1693 P: SANTA SERGIA REVOLUCION QUANTOC M: SANTA SERGIA BRISONA SOLIDA	739999	33	168	0.0	+1.5	+12.2	+1.6	+34.3	+1.1	+2.2	+0.8	+1.3	+1.4	-0.1	-1.1				
	2004	2	1773	0.78	0.85	0.77	0.54	0.55	0.79	0.83	0.70	0.72	0.69	0.73	0.69				
SANTA SERGIA RUTERO GENDARME 2396 P: SANTA SERGIA PRINCIPIO RUTERO M: SANTA SERGIA PRINCESA GENDARME	770147	11	168	-0.9	-1.0	+3.2	+3.4	+8.1	+0.9	-0.5	+0.1	+0.3	-0.4	0.0	-0.4				
	2008	1	168	0.66	0.80	0.59	0.36	0.36	0.72	0.76	0.29	0.31	0.29	0.29	0.29				
DEP PROMEDIO DE TOROS PADRES ACTUALES																			
				-0.7	+0.1	+5.2	+0.9	+16.1	+1.1	+1.7	+0.2	+0.2	+0.5	0.0	-0.1				

Resumen de Padres Angus 2015

Nombre	HBA	Crs	Cr/Pr	Gest.	Nacer	Dest.	Leche	Final	C.E.	Altura	E.G.D.	E.G.C.	A.O.B.	% G.I.	% C.M.	Terneza (S.A.M.)			
																CRIA PROP	DEP Prec	DEP Prec	DEP Prec
SANTA SERGIA TOMY RUBIO P: NIVENS FERUN 6 M: SANTA SERGIA RUBIA CHOCTOW 9302	720747	334	168	+0.5	+0.1	+0.1	+2.2	+2.9	+0.8	+0.9	-0.2	-0.2	+2.0	+0.2	+1.1	++	++	--	--
SANTA SERGIA YEROVIA 8994 P: CASAMU 334 YEROVIA-T/E- M: CASAMU 287 54 REBELCURA	680592	163	168	+1.5	+2.0	+14.3	-2.1	+25.2	+0.9	+2.4	+0.1	+0.2	+0.4	-0.2	+0.3	+-	+-	--	+-
SANTA SERGIA ZORZAL GARUFA 2290 P: TRES MARIAS 6301 ZORZAL-T/E- M: SANTA SERGIA HERA GARUFA 1503	759858	23	168	-0.8	+0.8	+5.1	-0.3	+7.5	+2.0	+1.3	-0.1	0.0	-2.1	+0.1	-1.0	++	+-	+-	++
SCA 3299 OF IDEAL 1418 P: IDEAL 1418 OF 8103 4286 M: SCA 16E OF IDEAL 033 7258	747532	38	0	+0.3	-0.2	+10.0	-2.6	+19.2	+1.2	+1.6	-0.2	-0.4	-0.2	+0.1	+0.7				
SCARPELLO 305/NICHOLS PERFORMA-T/E P: NICHOLS PERFORMA D162 M: BLACK PRINCESS 9322 VICTORIA P-	759507	33	2314	+1.9	+1.1	+3.3	+2.7	+12.0	+0.4	+1.7				+0.1					
SCARPELLO 349 PERFORMA J24-T/E- P: NICHOLS PERFORMA J24 M: SANFER DE NANCY 640	766487	28	2314	-0.7	+0.5	+12.3	-1.3	+15.3	+0.9	+2.5	+0.6	+1.3	+0.1	+0.2	-1.6				
SCARPELLO 379/ FAMOUS 7001-T/E/I- P: FAMOUS 7001 M: FINKS 09 OF 810 5522	783795	13	2314	-0.3	+0.6	+1.2	-2.1	+11.1	+1.3	+1.2									
SCHEARBROOCK CHAPS 1 A05 P: THOMAS CHAPS M: SCHEARBROOK WENDY 12N8	623794	55	0	-0.3	-0.1	-8.4	+5.3	-9.7	+1.3	-0.6									
SIBILA BARDOLIER 3235 P: SIBILA ENCHANTRESS 1099-T/E/I- M: SIBILA BARDOLIER 302 EXT 780-T/	758868	16	2310	-1.0	+0.4	+11.0	0.0	+24.8	+0.2	+2.8	+1.0	+1.3	-0.7	+0.2	-1.9				
SIBILA BARDOLIER 6186 5-T/E/I- P: CONNEALY FRONTLINE M: SITZ BLACKCAP BARDOLIER 3198	723721	389	2310	-1.3	0.0	+9.5	+0.2	+32.8	+2.0	+2.8	+0.3	+0.3	+3.6	-0.1	+0.5	++	++	+-	++
SIBILA BLOCKANA 3465-T/E- P: AGROMELU 2494 CITATION BOOM-T/E M: SIBILA BLOCKAMA 1162-T/E-	763665	64	2310	-0.6	-0.1	-1.9	+6.2	-5.2	+0.6	+1.5	-0.7	-0.8	+0.6	-0.1	+1.5				
SIBILA BLOCKANA 3485-T/E- P: AGROMELU 2494 CITATION BOOM-T/E M: SIBILA BLOCKAMA 1162-T/E-	763666	51	2310	0.0	0.0	+18.7	+1.8	+34.9	+1.1	+1.6	+0.2	+0.4	+0.7	0.0	0.0				
SIBILA BLOCKANA 3667-T/E- P: DOBLEHACHE 33 ORIENTAL-T/E- M: SIBILA BLOCKAMA MARIAS PIOLA-T/	764413	10	2310	-0.3	+0.3	+14.3	-0.2	+24.2	+1.2	+1.6	0.0	-0.1	+0.2	0.0	+0.2				
SIBILA BLOCKANA 4225 1-T/E/I- P: LMAN KING ROB 8621 M: FED'S BLOCKANA 4225	723341	239	2310	+0.3	-0.7	+6.1	+5.2	+23.7	0.0	+2.2	+0.5	+0.7	-0.6	+0.1	-0.8	++	++	--	+-
SIBILA ENCHANTRESS 1099-T/E/I- P: SITZ TRAVELER 8180 M: N BAR ENCHANTRESS 4906	733109	442	2310	-2.0	0.0	+10.3	+2.1	+20.5	+1.3	+1.6	+0.8	+1.0	-2.1	-0.1	-1.9	++	+-	--	+-
SIBILA ENCHANTRESS 1105-T/E/I- P: SITZ TRAVELER 8180 M: N BAR ENCHANTRESS 4906	733111	876	2310	-1.9	-1.9	-0.8	+0.1	-0.8	+0.7	+0.6	+0.6	+0.8	+1.3	-0.1	-0.6	++	++	--	+-
SIBILA ERISKAY 2125-T/E- P: LEACHMAN RIGHT TIME M: SIBILA ERISKAY 5204 MARIEL-T/E/	743840	137	2310	+1.8	-0.3	-0.2	+0.4	+4.7	+0.5	+0.9	+0.1	+0.3	-1.0	0.0	-0.4	++	+-	+-	+-
DEP PROMEDIO DE TOROS PADRES ACTUALES				-0.7	+0.1	+5.2	+0.9	+16.1	+1.1	+1.7	+0.2	+0.2	+0.5	0.0	-0.1				



Resumen de Padres Angus 2015

Nombre	HBA	Crs	Cr/Pr	Gest.	Nacer	Dest.	Leche	Final	C.E.	Altura	E.G.D.	E.G.C.	A.O.B.	% G.I.	% C.M.	Terneza (S.A.M.)				
				DEP	DEP	DEP	DEP	DEP	DEP	DEP	DEP	DEP	DEP	DEP	DEP	DEP	DEP	DEP	CAS	CAS
	Año	Rds	CRIA	Prec	Prec	Prec	Prec	Prec	Prec	Prec	Prec	Prec	Prec	Prec	Prec	Prec	2959	UoG	316	4751
SIBILA ERISKAY 2676-T/E- P: LEACHMAN RIGHT TIME M: SIBILA ERISKAY 918-T/E-	748536	221	2310	+0.4	-0.5	+0.8	+3.0	+3.5	+1.7	+1.4	+1.2	+2.1	-0.6	+0.2	-2.4	+ -	+ -	+ -	+ +	
	2005	2	2310	0.70	0.85	0.85	0.60	0.56	0.79	0.85	0.83	0.84	0.83	0.83	0.83					
SIBILA ERISKAY 3609 P: O C C HEADLINER 661H M: SIBILA ERISKAY 2492-T/E-	765068	608	2310	-0.4	-1.2	-1.3	+5.5	+5.0	+0.6	+1.2	+0.5	+0.7	+0.9	-0.1	-0.6					
	2007	1	2310	0.83	0.85	0.85	0.53	0.72	0.85	0.85	0.85	0.85	0.85	0.85	0.85					
SIBILA FOREVER LADY 172K-T/E/I- P: R R FERDINAND 758D M: G D A R FOREVER LADY 172B	723369	286	2310	0.0	+1.3	+16.7	-5.1	+37.3	+1.5	+1.6	-0.3	-0.1	-0.6	-0.2	-0.1	+ +	+ +	- -	+ +	
	2000	4	2310	0.82	0.97	0.95	0.81	0.80	0.91	0.96	0.87	0.88	0.86	0.86	0.86					
SIBILA LASS 3269-T/E- P: VERMILION DATELINE 7078 M: SIBILA NADIA 10 LANDMARK-T/E-	764599	203	2310	-1.1	+2.9	+18.8	-6.6	+35.5	+1.1	+2.5	-0.1	-0.4	+1.6	-0.2	+0.8					
	2006	1	2310	0.69	0.85	0.85	0.69	0.56	0.82	0.85	0.79	0.81	0.79	0.79	0.79					
SIBILA MABEL 1069 1483-T/E/I- P: R R 9440 SCOTCH CAP 1483 M: R R MABEL 4440	733027	421	2310	+3.4	-0.4	-14.4	+5.6	-26.7	+1.5	+0.7	+0.2	-0.3	0.0	+0.1	+0.2	+ +	+ +	- -	- -	
	2002	1	2310	0.80	0.85	0.85	0.81	0.63	0.83	0.85	0.85	0.85	0.85	0.85	0.85					
SIBILA PERFECTION 1882 8-T/E/I- P: N BAR EMULATION EXT M: SITZ BARBARA PERFECTION 1882	722900	377	2310	-0.6	-0.1	+0.2	+1.4	+2.4	+0.4	+1.5	+0.1	+0.8	-0.1	-0.1	-0.4	+ -	- -	+ -	+ +	
	2000	4	25388	0.89	0.98	0.96	0.83	0.80	0.92	0.96	0.88	0.89	0.88	0.88	0.88					
SIBILA VIXEN LASS 3297 P: SIBILA BARDOLIER 6186 5-T/E/I- M: SIBILA CHITA 78 ALL	754474	86	2310	-0.5	+1.8	+8.3	+3.7	+24.5	+1.4	+2.1	0.0	-0.2	+2.5	0.0	+0.8	+ +	+ +	+ +	+ +	
	2006	1	2310	0.77	0.85	0.82	0.48	0.48	0.82	0.85	0.77	0.79	0.77	0.77	0.77					
SIBILA YETA 1029 EXT-T/E- P: N BAR EMULATION EXT M: LEACHMAN BLACKCAP 1029	698644	118	2310	+1.3	-0.2	+7.6	+5.5	+10.6	+0.3	+2.1	-0.6	-0.8	-1.6	-0.1	+0.8	+ -	+ -	+ -	+ +	
	1994	1	697	0.85	0.85	0.85	0.85	0.84	0.85	0.85	0.55	0.57	0.57	0.30	0.55					
SIDNEY 44 TUPAKUSI 32-T/E- P: DOBLEHACHE 33 ORIENTAL-T/E- M: GUE-GLEN SUR YACUMAMA	772563	27	2766	-0.2	+0.2	+3.5	-0.8	+5.4	+0.6	+1.1	0.0	-0.1	0.0	0.0	0.0					
	2008	1	2766	0.53	0.81	0.74	0.41	0.61	0.72	0.81	0.27	0.28	0.26	0.26	0.26					
SIDNEY 66 FUNDO 32 P: SIDNEY A 12 FORMIDABLE 98-T/E- M: GUE-GLEN SUR YACUMAMA	774222	49	2766	-0.1	-0.5	+10.1	-1.1	+16.3	+0.6	+0.5										
	2009	1	2766	0.37	0.68	0.78	0.18	0.59	0.44	0.49										
SIDNEY A 30 DURO 141-T/E- P: TRES MARIAS 5839 QUEBRACHO-T/E- M: BIOGEN 141 ROSETTE MONTANA	768681	22	2766	-0.2	+0.3	+8.4	-2.8	+15.3	+0.1	+0.9	-0.1	-0.1	+0.2	-0.1	+0.2					
	2006	1	2766	0.51	0.62	0.64	0.25	0.38	0.60	0.62	0.41	0.43	0.41	0.41	0.41					
SIERRA PRIDE 96 T.E.I. P: O C C HEADLINER 661H M: SIBILA PRIDE 838 MONIN-T/E/I-	790565	286	31821	-0.8	+1.0	+3.8	+2.7	+16.6	+0.9	+1.4	+0.3	+0.6	+0.7	+0.1	-0.4					
	2008	2	17869	0.68	0.85	0.85	0.44	0.54	0.84	0.85	0.78	0.80	0.78	0.78	0.78					
SIGNO 113 DON BLAS PREDOMINANT-T/E P: S A V 004 PREDOMINANT 4438 M: SIGNO 48 ROSIE HORNERO-T/E-	778933	79	2675	-0.4	-0.1	+13.8	-0.8	+26.1	+0.8	+2.1	-0.1	-0.1	0.0	0.0	+0.1					
	2009	10	2675	0.56	0.88	0.78	0.03	0.52	0.76	0.86	0.54	0.56	0.52	0.53	0.53					
SIGNO 27 BANDO PERF P: L T 598 BANDO 9074 M: LA TORTUGA 3952 ERONASA	765820	146	2675		+0.3	-5.5	-0.8	-4.8	+0.6											
	2006	1	2675		0.85	0.85	0.53	0.58	0.68											
SINCLAIR BOSS P: SINCLAIR GRASS MASTER M: SINCLAIR LADY 6P69 3M18	805908	134	0		+0.4	+8.5	+0.5	+19.5	+0.8	+0.8	+0.2	+0.3	+2.1	0.0	+0.3					
	2010	2	0		0.85	0.85	0.07	0.45	0.78	0.69	0.57	0.59	0.56	0.56	0.56					
SINCLAIR EXCELLENCY 6X25 P: N BAR EMULATION EXT M: IDEAL 4465 OF 6907 4286	773383	53	0	0.0	-0.1	+7.0	-6.0	+17.7	+0.3	+2.1	+0.2	+0.2	-0.7	0.0	-0.6					
	2005	1	0	0.85	0.85	0.75	0.39	0.50	0.85	0.85	0.41	0.42	0.40	0.40	0.40					
SINCLAIR GRASS MASTER P: BT RIGHT TIME 24J M: N BAR PRIMROSE Y3051	781386	76	0	-1.1	0.0	+6.1	+1.0	+12.0	+1.4	+1.0	+0.1	0.0	+0.2	+0.2	-0.1					
	2008	6	0	0.75	0.91	0.84	0.27	0.66	0.81	0.91	0.74	0.76	0.73	0.74	0.73					
DEP PROMEDIO DE TOSOS PADRES ACTUALES					-0.7	+0.1	+5.2	+0.9	+16.1	+1.1	+1.7	+0.2	+0.2	+0.5	0.0	-0.1				

Resumen de Padres Angus 2015

Nombre	HBA	Crs	Cr/Pr	Gest.	Nacer	Dest.	Leche	Final	C.E.	Altura	E.G.D.	E.G.C.	A.O.B.	% G.I.	% C.M.	Terneza (S.A.M.)				
																CRIP	DEP	DEP	DEP	DEP
Año	Rds	PROP	Prec	Prec	Prec	Prec	Prec	Prec	Prec	Prec	Prec	Prec	Prec	Prec	Prec	Prec	CAST	CAST	CAPN	CAPN
																	2959	UoG	316	4751
SINCLAIR NET PRESENT VALUE P: N BAR PRIME TIME D806 M:IDEAL 4465 OF 6807 4286	746479	138	0	-0.7	-1.7	-1.6	-5.9	+14.2	+0.7	+1.2	+0.5	+0.8	-0.4	0.0	-1.2					
	2002	10	0	0.76	0.95	0.90	0.38	0.75	0.86	0.95	0.79	0.81	0.79	0.78	0.79					
SINCLAIR RITO LEGACY 3R9 P: R R RITO 707 M:IDEAL 4465 OF 6807 4286	777769	211	0	+1.1	-0.2	+2.1	-5.0	+6.0	+1.0	+0.5	+0.4	+0.3	-1.5	0.0	-0.8					
	2003	6	0	0.86	0.97	0.93	0.65	0.66	0.90	0.94	0.80	0.81	0.79	0.80	0.79					
SINCLAIR TELECAST 01S3 P: N BAR SHADOW X4124 M:IDEAL 4465 OF 6807 4286	777646	16	0	-0.2	+0.2	+7.0	-3.0	+11.0	+0.8	+1.5	+0.5	+0.4	-0.8	0.0	-1.1					
	2003	1	0	0.70	0.76	0.53	0.12	0.32	0.60	0.78	0.29	0.31	0.29	0.29	0.29					
SITZ ALLIANCE 6595 P: SITZ TRAVELER 8180 M:SITZ BARBARAMERE JET 2698	716769	406	0	+0.3	+0.3	+8.6	+5.9	+21.2	+2.2	+2.9	-0.1	-0.1	0.0	+0.1	0.0	++	++	+-	++	
	1996	22	0	0.93	0.98	0.97	0.93	0.94	0.97	0.98	0.91	0.91	0.90	0.91	0.90					
SITZ DASH 10277 P: SITZ UPWARD 307R M:SITZ EVERELDA ENTENSE 2665	803060	129	0	-1.7	+0.2	+6.7	0.0	+20.2	+0.9	+1.7	+0.1	+0.2	+1.5	-0.1	0.0					
	2007	3	0	0.68	0.85	0.85	0.01	0.74	0.77	0.85	0.85	0.85	0.85	0.85	0.85					
SITZ DATELINE 334M P: VERMILION DATELINE 7078 M:SITZ EVERELDA ENTENSE 2466	764402	30	0	-0.3	+0.6	+5.3	+2.7	+17.2	+0.6	+1.5	+0.4	0.0	+0.4	+0.1	-0.2					
	2002	7	0	0.68	0.84	0.69	0.44	0.41	0.66	0.78	0.55	0.58	0.54	0.55	0.54					
SITZ GREATPLAINS 9871 P: O C C GREAT PLAINS 943G M:SITZ ELSIEMERE 1779	738181	147	0	-0.2	-0.6	+10.2	-3.2	+22.2	+1.4	+2.0	+0.4	+0.3	+0.5	0.0	-0.3	++	+-	++	++	
	2001	6	0	0.71	0.95	0.91	0.50	0.83	0.95	0.96	0.51	0.53	0.49	0.60	0.49					
SITZ TRAVELER 043 P: TRAVELER 124 G D A R M:SITZ EVERELDA ENTENSE 1137	711972	426	0	+0.6	+1.0	+8.6	+3.1	+7.1	+0.9	+2.0	+0.3	0.0	+1.7	0.0	+0.2					
	1993	18	0	0.88	0.98	0.96	0.86	0.92	0.97	0.98	0.91	0.92	0.91	0.91	0.91					
SITZ VALUE 7097 P: SITZ TRAVELER 6802 M:SITZ EISA EVERGREEN 791	733120	94	0	-0.3	+0.4	+2.2	-1.4	+6.3	+0.5	+1.0	+0.2	-0.3	-0.5	0.0	+0.1	++	++	--	++	
	1997	12	0	0.77	0.93	0.87	0.50	0.70	0.84	0.87	0.58	0.60	0.55	0.64	0.55					
SODAK PRECISION 7408-97 P: SODAK PRECISION 4358 M:CECENA ONA GAROYPENA 66	730978	666	0	-0.9	+0.7	+5.5	+2.5	+9.4	+1.2	+2.0	+0.1	+0.2	+1.5	-0.1	+0.1	+-	+-	--	--	
	1997	35	0	0.95	0.99	0.97	0.89	0.94	0.98	0.99	0.96	0.96	0.95	0.96	0.95					
SOO LINE GRIZZLEY 9034 P: HF KODIAK 5R M:WINDOVER QUEEN SUSAN 71P	790211	34	0	-1.0	+0.7	+2.0	+2.0	+7.8	+1.4	+2.4	+0.3	+0.6	+1.0	-0.1	0.0					
	2009	1	0	0.66	0.84	0.71	0.10	0.27	0.57	0.74	0.60	0.62	0.59	0.60	0.59					
SOO LINE KODIAK 9194 P: HF KODIAK 5R M:SOO LINE MADONNA 7141	790690	40	0	-1.6	-0.5	+8.8	-0.2	+17.5	+1.3	+1.9	+0.3	+0.4	-0.8	-0.1	-0.6					
	2009	4	0	0.79	0.87	0.70	0.06	0.42	0.72	0.86	0.58	0.60	0.57	0.54	0.57					
STEVENSON CATTLEMAN R142 P: GARTH G256 M:STEVENSON LUCY 9461	766669	10	0	0.0	+0.1	+6.9	0.0	+10.3	+0.5	+0.9				-0.1						
	2006	1	0	0.47	0.55	0.34	0.01	0.21	0.52	0.63				0.51						
STEVENSON FORTUNE 426C P: GARDENS FORTUNE 9213 M:J R S ENCHANTRESS 235Z	706163	626	0	+0.8	+0.6	+7.1	-2.9	+17.7	+1.7	+2.5	+0.2	+0.5	-1.6	0.0	-0.7					
	1993	39	0	0.95	0.99	0.98	0.96	0.95	0.98	0.98	0.95	0.95	0.95	0.95	0.95					
STEVENSON MAXIMUM 930C P: G T MAXIMUM M:J R S ELGA 495R	704379	1691	0	-1.3	-0.4	+3.7	+5.7	+22.5	+1.5	+2.3	+0.3	+0.7	+2.5	+0.1	-0.2	++	++	--	+-	
	1993	35	64	0.96	0.99	0.99	0.97	0.98	0.99	0.99	0.99	0.99	0.99	0.99	0.98					
STEVENSON ROYCE 741C P: G D A R ROYCE 131 M:AHLGRENS ESTELLA 2758 E T E	701932	480	0	+1.1	+0.9	+3.7	+4.4	+16.4	+1.5	+2.4	+0.1	+0.8	+0.6	-0.2	-0.5					
	1993	33	0	0.94	0.99	0.97	0.95	0.94	0.96	0.98	0.93	0.94	0.93	0.92	0.93					
STEVENSON ZULU 808H P: ZULU 689 OF WAIMATA M:AHLGRENS ESTELLA 2758 E T E	720192	16	0	+0.6	+0.4	-1.9	-5.1	-0.9	+0.5	-0.9	+0.5	+0.1	-0.3	+0.2	-0.2					
	1998	3	0	0.51	0.73	0.58	0.47	0.37	0.64	0.58	0.63	0.65	0.67	0.68	0.64					
DEP PROMEDIO DE TOROS PADRES ACTUALES				-0.7	+0.1	+5.2	+0.9	+16.1	+1.1	+1.7	+0.2	+0.2	+0.5	0.0	-0.1					



Resumen de Padres Angus 2015

Nombre	HBA	Crs	Cr/Pr	Gest.	Nacer	Dest.	Leche	Final	C.E.	Altura	E.G.D.	E.G.C.	A.O.B.	% G.I.	% C.M.	Terneza (S.A.M.)			
																CAST 2959	GAST UoG	CAPN 316	CAPN 4751
	Año	Rds	CRIA PROP	DEP Prec	DEP Prec	DEP Prec	DEP Prec	DEP Prec	DEP Prec	DEP Prec	DEP Prec	DEP Prec	DEP Prec	DEP Prec	DEP Prec				
STRATUM 111 ALFONSO MACKENZIE-T/E- P: GRUBBS MAC KENZIE M: PRETAL 1270 MISS BOLD RULER-T/E	683336	18	2183	-1.0	+0.7	+5.6	-1.0	+11.7	+0.2	+0.6									
STRATUM 1333 CREDITO DISCOVERY-T/E P: O C C DISCOVERY 918D M: BLACK PRINCESS 7480 PULY	719289	3274	2183	-0.7	+0.7	+2.4	+1.3	+18.5	+1.5	+2.3	+0.7	+0.3	-1.7	-0.2	-1.1	+-	+-	--	--
STRATUM 1563 CENSO BATTLECRY-T/E- P: O G L BATTLE CRY 427 128 M: TRES MARIAS 4874 WIND EXT-T/E-	727388	14	2183		-0.2	+7.9	-0.7	+24.8	+0.7	-0.4									
SUMMITCREST COMPLETE 1P56 P: C F RIGHT DESIGN 1802 M: SUMMITCREST ELBA 1M17	786766	129	0	+0.3	+1.5	+6.2	0.0	+17.2	+1.7	+2.4	0.0	+0.3	+1.4	-0.1	+0.1				
SURANGUS APAMPADO 026-T/E/I- P: G D A R RAINMAKER 657 M: LEACHMAN BLACKCAP B604	713660	332	2362	-1.0	-1.2	-5.4	+4.3	+5.3	+0.7	-0.6	-0.1	-0.2	+0.3	-0.1	+0.7	++	++	+-	++
SURANGUS APERO 021-T/E/I- P: D H D TRAVELER 6807 M: LEACHMAN BLACKCAP B604	713648	383	2362	-1.0	+0.1	+1.4	+4.7	+9.1	+1.2	+0.6	-0.6	-0.8	-2.0	+0.1	+0.5	++	+-	--	+-
SURANGUS AURA 027-T/E/I- P: RITO 2RT2 OF OBS RR M: LEACHMAN BLACKBIRD 1114	713661	68	2362	-0.4	+0.6	+15.1	+0.2	+16.0	+0.8	+1.6	+0.5	+0.5	-1.7	-0.1	-1.5				
SURANGUS BAGUAL 067-T/E/I- P: LEACHMAN RIGHT TIME M: LEACHMAN BLACKCAP B604	717236	70	2362	-0.3	+0.8	+0.9	+3.4	+7.2	+0.5	+1.2	+0.1	+0.4	0.0	0.0	-0.5	++	+-	++	++
SURANGUS EFICIENTE 0339-T/E/I- P: PAPA FORTE 1921 M: LEACHMAN BLACKBIRD 1113	729086	278	2362	-2.0	+0.3	-0.8	+5.6	+3.3	+0.7	+0.8	-0.7	-0.5	-0.5	-0.2	+0.9				
SURANGUS EMPONCHADO 0323 C-T/E/I- P: LCHMAN COPPER ROB 1204D M: GMRA RACHELLE 336	728766	53	2362	+0.8	-1.4	-6.0	+11.4	-1.2	+0.2	+0.7	-0.2	0.0	-0.9	+0.1	-0.4	++	++	+-	+-
SURANGUS FACTOR 0449-T/E- P: WHITESTONE WIDESPREAD MB M: SURANGUS BLACKBIRD 008-T/E/I-	734260	13	2362	-0.9	-0.4	+13.4	+1.3	+26.0	+1.2	+1.4	-0.2	-0.4	-1.1	+0.1	+0.2				
SURANGUS FEDERAL 0429 C-T/E/I- P: LARSON RED LIGHTNING M: GMRA MESA MAID 321	743691	316	2362	-0.2	-0.2	+4.6	-2.9	+7.6	+0.6	+1.6	+0.2	+0.6	-2.8	0.0	-1.4				
SURANGUS FLECHA 0423-T/E- P: BASIN RAINMAKER 654X M: SURANGUS BLACKCAP 058-T/E/I-	734709	32	2362		-1.0	+14.3	-0.3	+21.7	+0.3	+1.6									
SURANGUS FOGONAZO 0427-T/E- P: EL ABRA MAYMOUNT 4180 M: SURANGUS BLACKBIRD 008-T/E/I-	734521	618	2362	-0.7	-0.3	-1.4	-0.2	-3.3	+0.7	+0.5	0.0	-0.7	-0.5	-0.1	+0.3	++	++	--	++
SURANGUS GARANTIDO 646-T/E- P: O C C HEADLINER 681H M: SURANGUS BLACKCAP 086-T/E/I-	744681	48	2362	-0.4	-0.1	+0.1	+3.0	+3.5	+0.6	+1.5	+0.7	+0.9	+2.7	0.0	-0.4	+-	+-	--	+-
SURANGUS HELENO 0673-T/E- P: NICHOLS PERFORMA D162 M: SURANGUS BLACKBIRD 008-T/E/I-	746408	189	2362	-0.1	-0.2	+6.8	+2.4	+15.0	+0.6	+1.5	+0.1	+0.5	-0.4	0.0	-0.4	++	++	--	++
SURANGUS INICIAL 0863 P: SURANGUS FAROL 0415-T/E/I- M: SURANGUS PEACHA 0162 C-T/E/I-	759666	30	2362	+1.2	+1.0	+4.5	+2.6	+11.8	+0.1	+0.4	-0.4	-0.5	-2.2	+0.5	+0.3	++	++	+-	+-
DEP PROMEDIO DE TOROS PADRES ACTUALES				-0.7	+0.1	+5.2	+0.9	+16.1	+1.1	+1.7	+0.2	+0.2	+0.5	0.0	-0.1				



Resumen de Padres Angus 2015

Nombre	HBA	Crs	Cr/Pr	Gest.	Nacer	Dest.	Leche	Final	C.E.	Altura	E.G.D.	E.G.C.	A.O.B.	% G.I.	% C.M.	Terneza (S.A.M.)				
				DEP	DEP	DEP	DEP	DEP	DEP	DEP	DEP	DEP	DEP	DEP	DEP	DEP	DEP	DEP	CAST	CAPT
	Año	Rds	CRIA	Prec	Prec	Prec	Prec	Prec	Prec	Prec	Prec	Prec	Prec	Prec	Prec	Prec	2959	UoG	316	4751
TANINO 1164 FINAL PELE 909 P: S A V FINAL ANSWER 0035 M:TANINA 909 PELE ALEJA ZAMA 411-	803654	22	2155	-1.7	-0.6	-7.4	+1.4	+3.9	+1.4	+0.3	+0.3	+0.5	+1.0	0.0	-0.4					
	2010	1	2155	0.60	0.79	0.70	0.39	0.58	0.78	0.85	0.82	0.83	0.81	0.81	0.81					
TANINO 1166 VAGO LEON 891 P: S A V FINAL ANSWER 0035 M:TANINA 891 LEON WITBERT 4669	799939	36	2155	-1.8	-1.0	-6.1	+3.7	-2.6	+1.4	+0.4	+0.2	+0.1	-0.1	-0.1	-0.3					
	2010	2	2155	0.62	0.85	0.73	0.39	0.48	0.76	0.81	0.78	0.79	0.77	0.78	0.77					
TANINO 1160 SUCESOR FALUCHO 356 P: S A V FINAL ANSWER 0035 M:TANINA 355 FALUCHA TORNA 233-T/	799940	24	2155	-2.3	-0.1	+6.9	-0.9	+20.6	+1.3	+1.8	+0.2	0.0	+0.7	-0.1	0.0					
	2010	1	2155	0.61	0.85	0.72	0.43	0.59	0.81	0.85	0.84	0.85	0.84	0.84	0.84					
TANINO 1162 MAMON GLADIADOR 1061 P: S A V FINAL ANSWER 0035 M:TANINA GLADIADORA SOTA 373-T/E-	794136	133	2155	-0.2	-1.0	-1.6	+2.7	+20.4	+2.2	+3.2	+0.3	+0.1	+3.4	0.0	+0.6					
	2010	2	2155	0.44	0.85	0.85	0.41	0.72	0.85	0.85	0.85	0.85	0.85	0.85	0.85					
TANINO 1164 FINAL MAXIMA 921 P: S A V FINAL ANSWER 0035 M:TANINA 921 MAXIMA LINDA 299-T/E	802024	23	2155	-1.7	-0.3	+13.5	+0.8	+27.5	+1.9	+1.6	+0.5	+0.3	+1.5	+0.1	-0.5					
	2010	1	2155	0.62	0.84	0.71	0.39	0.61	0.78	0.85	0.84	0.85	0.83	0.84	0.83					
TANINO 1168 PELE FEDERAL 281 P: TANINO 468 MAXIMO REY 207-T/E- M:TANINA 281 FEDERALA TORNA 233-T	797444	18	2155	-0.2	-0.1	+1.7	+1.2	+4.0	+0.9	+1.9	+0.4	+0.6	+2.8	-0.1	+0.3					
	2010	1	2155	0.49	0.82	0.69	0.37	0.58	0.78	0.85	0.83	0.84	0.82	0.82	0.82					
TANINO 1172 MAXSOL HAYMOUNT 639 P: TANINO 538 MAX SOLUCION 279-T/E M:TANINA 539 HAY CONCRETA 231-T/E	794381	31	2155	-0.7	-0.5	+13.3	-6.4	+21.8	+0.3	+2.1	+0.3	+0.7	+0.5	0.0	-0.4					
	2010	1	2155	0.50	0.84	0.73	0.41	0.60	0.83	0.85	0.85	0.85	0.84	0.85	0.84					
TANINO 1202 PELE SOTEIN 373 P: TANINO 468 MAXIMO REY 207-T/E- M:TANINA 373 SOTEIN FEDERALA 211-	802022	126	2155		-2.0	-7.7	+1.1	-3.5	+1.5	+1.4	+0.2	+0.2	+0.3	+0.1	+0.2					
	2010	2	2155		0.85	0.85	0.38	0.71	0.85	0.85	0.85	0.85	0.85	0.85	0.85					
TANINO 1222 PELE BAQUEANO 585 P: TANINO 468 MAXIMO REY 207-T/E- M:TANINA 585 BAQUEANA SOL 311-T/E	803658	58	2155	-0.6	-0.7	-2.5	+0.2	+1.4	+1.0	+0.3	+0.1	+0.2	+4.6	+0.1	+0.5					
	2011	1	2155	0.40	0.85	0.83	0.35	0.40	0.71	0.77	0.72	0.74	0.71	0.72	0.71					
TANINO 1224 MAXIMO RELEONA 1106 P: STEVENSON MAXIMUM 930C M:TANINA 1105 RELEONA SOTA 613	803659	59	2155	-0.4	-1.2	-7.2	+4.0	+3.6	+1.5	+0.7	+0.1	+0.3	+1.3	+0.2	-0.1					
	2011	1	2155	0.58	0.85	0.83	0.38	0.42	0.73	0.78	0.74	0.75	0.73	0.73	0.73					
TANINO 1236 MAXSOL SOLZAMA 783 P: TANINO 538 MAX SOLUCION 279-T/E M:TANINA 783 SOLZAMA FACONA 493	803664	66	2155		+0.9	+6.5	-4.9	+15.8	+1.4	+1.9	+0.1	+0.4	+4.3	+0.2	+0.3					
	2011	1	2155		0.85	0.85	0.36	0.40	0.71	0.77	0.72	0.74	0.71	0.72	0.71					
TANINO 1288 MICK LEON 891 P: TOSU MICK 9301 M:TANINA 891 LEON WITBERT 4669	803258	28	2155	-1.5	-1.0	-0.6	+7.2	+4.0	+1.3	+1.8	0.0	+0.2	+3.7	-0.1	+0.2					
	2012	1	2155	0.61	0.85	0.68	0.39	0.40	0.72	0.76	0.69	0.71	0.69	0.69	0.69					
TANINO 1300 SERENADE MAXSOLITA 120 P: RED CHAMPLAIN SERENADE 2513P M:TANINA 1205 MAXSOLITA LEONA 907	803262	21	2155	-0.2	-1.4	+6.9	-3.5	+16.3	+0.5	-2.7	+0.4	+0.8	+3.3	0.0	-0.1					
	2012	1	2095	0.51	0.81	0.68	0.28	0.37	0.70	0.77	0.71	0.72	0.70	0.71	0.70					
TANINO 1304 SERENADE SOL 769 P: RED CHAMPLAIN SERENADE 2513P M:TANINA 769 SOL JEWLIAN 307	803264	16	2155	-0.6	-1.4	+2.5	+0.2	+6.9	+1.4	+1.0	+0.5	+0.7	+0.7	+0.1	-0.6					
	2012	1	2155	0.56	0.81	0.66	0.33	0.40	0.71	0.77	0.72	0.73	0.71	0.72	0.71					
TANINO 164 COMPACTO EASY CALVIN P: TANINO 78 QUANTOCK M:TANINA 121 ZAMA INTEGRAL	712326	308	2155	-0.4	-1.5	+2.3	-2.6	+6.6	+2.1	+0.6	-0.2	-0.2	+0.4	+0.1	+0.6	++	+	-	+	-
	1998	2	2155	0.56	0.85	0.85	0.85	0.85	0.85	0.85	0.85	0.85	0.85	0.85	0.85					
TANINO 362 LIDER LEON 207-T/E- P: O C C HEADLINER 661H M:TANINA 207 REY LEON AMANCAY 91	745402	276	2155	+0.3	-0.4	+0.7	+1.3	+3.6	+1.2	+0.4	0.0	+0.3	-1.8	-0.1	-0.7	++	+	-	-	+
	2004	3	2155	0.70	0.85	0.85	0.85	0.85	0.85	0.85	0.85	0.85	0.85	0.85	0.85					
TANINO 366 CORCHO LEON 207-T/E- P: TAPAYU 1599 NONE BETTER M:TANINA 207 REY LEON AMANCAY 91	745404	73	2155	+0.6	-1.9	-1.4	+0.6	-6.6	+0.4	+0.2	-0.1	-0.2	-1.4	-0.1	+0.2	++	+	-	++	++
	2004	1	2155	0.56	0.85	0.85	0.58	0.70	0.85	0.85	0.85	0.85	0.85	0.85	0.85					
DEP PROMEDIO DE TOROS PADRES ACTUALES				-0.7	+0.1	+5.2	+0.9	+16.1	+1.1	+1.7	+0.2	+0.2	+0.5	0.0	-0.1					

Resumen de Padres Angus 2015

Nombre	HBA	Crs	Cr/Pr	Gest.	Nacer	Dest.	Leche	Final	C.E.	Altura	E.G.D.	E.G.C.	A.O.B.	% G.I.	% C.M.	Terneza (S.A.M.)				
																CRÍA PROP	DEP Prec	DEP Prec	DEP Prec	DEP Prec
TANINO 468 MAXIMO REY 207-T/E- P: STEVENSON MAXIMUM 930C M:TANINA 207 REY LEON AMANCAY 91	753263	143	2155	-0.6	0.0	+0.2	-1.5	+5.1	+1.7	+1.3	+0.2	+0.4	+1.0	0.0	0.0	++	+	-	+	++
TANINO 494 MAX LEON 207-T/E- P: STEVENSON MAXIMUM 930C M:TANINA 207 REY LEON AMANCAY 91	753269	89	2155		-1.0	+6.4	-0.6	+19.0	+1.5	+1.9	0.0	-0.1	+1.0	+0.1	+0.6	++	+	-	-	+
TANINO 538 MAX SOLUCION 279-T/E- P: STEVENSON MAXIMUM 930C M:TANINA 279 SOL FEDERAL 211-T/E-	761901	217	2155	-0.4	+0.1	+6.1	-10.0	+19.2	+1.1	+1.9	+0.3	+0.8	+2.1	+0.1	-0.1	++	+	-	-	+
TANINO 568 SOLUCION LARKO 241 P: TANINO 164 COMPACTO EASY CALVIN M:TANINA 241 LARKA BRUNILDA 9	747765	142	2155	-0.2	+0.3	+4.4	+3.0	+14.6	+2.0	+1.6	+0.1	0.0	+2.6	0.0	+0.7	++	++	+	-	+
TANINO 674 LIDER SOLUCION 279-T/E- P: O C C HEADLINER 661H M:TANINA 279 SOL FEDERAL 211-T/E-	753277	83	2155		-1.1	-10.2	-0.7	-9.0	+0.3	+0.2	+0.4	+0.5	+1.1	0.0	-0.3					
TANINO 612 MARCELO MOZO 317 P: TANINO 320 FALUCHO TORNO 233-T/ M:TANINA 317 MOZA TITANICA 177	766922	38	2155	+0.1	-0.1	+6.6	-7.0	+16.3	+1.9	+2.2	0.0	0.0	+1.8	-0.3	+0.4					
TANINO 620 BRIGADIER FAL 425-T/E- P: PASTORIZA 565 BRIGADIER-T/E- M:TANINA 425 FAL TORNA 233-T/E-	764970	19	2155		+0.4	-3.1	-1.4	+4.2	+0.9	+0.1	+0.1	+0.2	-0.7	0.0	-0.4					
TANINO 652 FEDERAL JEWLIAN 305 P: TANINO 314 FEDERAL ZAMORA 157-T M:TANINA 305 JEWLIAN CONCRETA231-	766401	113	2155	-0.6	+0.2	+12.7	-5.4	+14.4	+1.4	+1.3	+0.1	+0.2	+1.1	-0.4	+0.2					
TANINO 720 MAXIMO SOTEIN 373-T/E- P: STEVENSON MAXIMUM 930C M:TANINA 373 SOTEIN FEDERALA 211-	766916	82	2155	-1.3	-0.9	-6.1	+4.8	+9.0	+1.1	+1.1	+0.3	+0.3	+0.9	0.0	-0.2					
TANINO 740 MAXREY BRIGAZA 491 P: TANINO 468 MAXIMO REY 207-T/E- M:TANINA 491 BRIGA ZAMORA 157-T/E	772369	26	2155	-0.7	+0.9	+8.4	-6.0	+10.8	+1.7	+1.3	-0.3	-0.3	+0.5	0.0	+0.8					
TANINO 760 MAXSOL BRIGADIER 453 P: TANINO 538 MAX SOLUCION 279-T/E M:TANINA 453 BRIGADIER CON 231-T	772794	138	2155	+0.4	+0.1	+6.6	-10.4	+19.4	+1.8	+2.3	0.0	0.0	+2.4	0.0	+0.9					
TANINO 772 MAXSOL ZORZAL FED 445 P: TANINO 538 MAX SOLUCION 279-T/E M:TANINA 445 ZORZAL FEDERAL 211-T	773847	129	2155		-0.2	-6.8	-7.2	-4.2	0.0	+0.8	-0.2	-0.1	-0.1	0.0	+0.3					
TANINO 776 SIMBA LIDER LEON 391 P: TANINO 494 MAX LEON 207-T/E- M:TANINA 391 LIDER LEONA 207-T/E-	772380	104	2155		0.0	+7.5	-0.6	+22.2	+1.9	+2.0	0.0	0.0	+2.0	+0.1	+0.6					
TANINO 784 LIDER SOL FEDE 279-T/E- P: O C C HEADLINER 661H M:TANINA 279 SOL FEDERAL 211-T/E-	768147	84	2155		-0.3	+9.9	+1.1	+16.8	+0.6	+0.8	+0.5	+0.5	+1.3	0.0	-0.2					
TANINO 792 LEON LIDER SOCO331-T/E- P: TANINO 362 LIDER LEON 207-T/E- M:TANINA 331 SOTEIN CONCRETA 231-	768149	49	2155		-1.1	-4.8	+0.3	-7.6	+1.5	+0.8	+0.1	+0.2	+0.3	+0.1	-0.1					
TANINO 832 LEON LIDER FED 281-T/E- P: TANINO 362 LIDER LEON 207-T/E- M:TANINA 281 FEDERALA TORNA 233-T	768169	103	2155		+0.6	+10.9	+2.5	+16.6	+1.0	+1.1	+0.1	+0.3	-0.6	0.0	-0.3					
TANINO 884 LEON ALEJO 437 P: TANINO 362 LIDER LEON 207-T/E- M:TANINA 437 ALEJO LARKA 241	766411	37	2155		-0.1	+8.1	+2.7	+15.0	+1.5	-0.3	+0.2	+0.1	+0.9	-0.2	+0.2					
DEP PROMEDIO DE TOROS PADRES ACTUALES				-0.7	+0.1	+5.2	+0.9	+16.1	+1.1	+1.7	+0.2	+0.2	+0.5	0.0	-0.1					



Resumen de Padres Angus 2015

Nombre	HBA	Crs	Cr/Pr	Gest.	Nacer	Dest.	Leche	Final	C.E.	Altura	E.G.D.	E.G.C.	A.O.B.	% G.I.	% C.M.	Terneza (S.A.M.)				
				DEP	DEP	DEP	DEP	DEP	DEP	DEP	DEP	DEP	DEP	DEP	DEP	DEP	DEP	DEP	CAS	CAS
	Año	Rds	CRIA PROP	Prec	Prec	Prec	Prec	Prec	Prec	Prec	Prec	Prec	Prec	Prec	Prec	Prec	2959	UoG	316	4751
TANINO 896 LEON TRIBETTER 4711 P: TANINO 362 LIDER LEON 207-T/E- M: CASAMU 4711 TRIBETTERA AMANCAY	766414	21	2155	+0.7	+0.1	-3.7	+2.9	+10.2	+1.2	+0.3	0.0	+0.1	-1.6	+0.1	-0.6					
	2008	1	2155	0.47	0.84	0.70	0.41	0.54	0.78	0.85	0.82	0.83	0.81	0.82	0.81					
TANINO 934 MAXSOL HAYMOUNT 539-T/E P: TANINO 538 MAX SOLUCION 279-T/E M: TANINA 539 HAY CONCRETA 231-T/E	780548	24	2155		-0.8	+10.0	-5.8	+24.5	-0.5											
	2008	1	2944		0.83	0.73	0.39	0.43	0.73											
TAPAYU 1341 RAINMAKER-T/E- P: BASIN RAINMAKER 654X M: TAPAYU 392 POWER PLAY	707088	618	1577	-0.6	-1.0	+1.7	+5.1	+13.7	+0.3	+1.8	-0.1	-0.4	-2.7	0.0	-0.6	++	++	--	++	
	1996	19	17869	0.91	0.99	0.98	0.93	0.95	0.97	0.98	0.87	0.88	0.86	0.87	0.86					
TAPAYU 1617 CHOCTAW 6205 P: BB 373 CHOCTAW 6205 M: TAPAYU 604 HIGHLITE	714166	160	1577	-0.5	-1.9	-3.5	+6.2	+1.0	+0.9	+0.1	-0.4	-0.4	-0.5	-0.3	+0.3	++	++	--	+-	
	1998	6	1577	0.86	0.95	0.92	0.75	0.78	0.90	0.92	0.36	0.37	0.34	0.51	0.35					
TAPAYU 1623 EXT-T/E- P: N BAR EMULATION EXT M: TAPAYU 522 PINE DRIVE	714748	292	1577	+0.2	-1.5	+10.9	-4.2	+16.6	+0.9	+2.3	-0.3	-0.3	0.0	0.0	+0.8	+-	--	++	++	
	1998	13	1577	0.92	0.98	0.96	0.92	0.92	0.96	0.97	0.78	0.80	0.79	0.79	0.78					
TAPAYU 1699 NONE BETTER P: BASIN NONE BETTER 361E M: TAPAYU 1248 CHOCTAW 6205-T/E-	716794	266	1577	+0.5	-2.3	+2.5	+1.0	-3.4	+0.2	+0.6	-0.3	-0.4	+1.9	-0.3	+1.2	++		+-	++	
	1999	9	10097	0.92	0.97	0.95	0.89	0.90	0.96	0.97	0.82	0.83	0.82	0.83	0.82					
TAPAYU 1627 EXT-T/E- P: N BAR EMULATION EXT M: TAPAYU 392 POWER PLAY	716833	128	1577	0.0	-0.3	+10.8	-7.2	+19.3	+0.5	+1.6	-0.1	0.0	+0.2	+0.1	+0.2	+-	+-	--	++	
	1999	1	1577	0.85	0.85	0.85	0.85	0.85	0.85	0.85	0.62	0.64	0.61	0.61	0.61					
TAPAYU 1775 EXT-T/E- P: N BAR EMULATION EXT M: TAPAYU 1222 RAINMAKER-T/E-	723609	96	1577	+0.1	-0.9	+8.4	-2.5	+10.3	+1.2	+1.3	-0.1	-0.1	+0.4	-0.1	+0.2	+-	+-	--	+-	
	2000	3	1577	0.72	0.85	0.85	0.71	0.82	0.85	0.85	0.40	0.42	0.39	0.40	0.39					
TAPAYU 1995 ENTRERRIANO EXT-T/E- P: TRES MARIAS 4615 EXT-PLAY-T/E- M: TAPAYU 1266 THE CAPTAIN-T/E-	731767	146	1577	-1.1	+1.1	+17.7	-2.1	+32.2	+1.9	+2.0	-0.1	-0.2	-0.9	0.0	0.0	++	++	--	++	
	2002	5	1577	0.91	0.96	0.92	0.82	0.85	0.94	0.97	0.72	0.74	0.71	0.72	0.71					
TAPAYU 2067 TESORO 13-41 P: TAPAYU 1341 RAINMAKER-T/E- M: TAPAYU 1644 EXT-T/E-	730478	237	1577	-3.1	-2.9	-5.4	+7.7	+5.8	+0.4	+0.1	+0.3	+0.1	-3.0	+0.2	-1.2					
	2002	8	1577	0.89	0.97	0.94	0.69	0.88	0.96	0.98	0.78	0.80	0.77	0.78	0.77					
TAPAYU 2179 ORIENTAL P: DOBLEHACHE 33 ORIENTAL-T/E- M: TAPAYU 1532 RAB ROCK-T/E-	736358	208	1577	-0.3	+0.4	+7.0	-1.2	+11.1	+1.3	+1.8	-0.7	-1.0	-0.3	0.0	+1.5	++	++	++	++	
	2003	5	1577	0.87	0.97	0.91	0.75	0.81	0.94	0.95	0.78	0.79	0.77	0.78	0.77					
TAPAYU 2289 R. TIME P: TAPAYU 1569 RIGHT TIME M: TAPAYU 1584 HIGHLITE	736385	19	1577	+0.4	+1.1	+6.7	-1.1	+13.5	+1.5	+1.6										
	2003	1	2701	0.58	0.84	0.47	0.30	0.37	0.83	0.77										
TAPAYU 2375 TRAV. 8180 EXEL 2-T/E- P: SITZ TRAVELER 8180 M: TAPAYU 1264 THE CAPTAIN-T/E-	739706	31	1577	+0.8	+1.9	+9.4	+1.8	+18.9	+2.0	+0.9	+0.2	+0.5	-6.6	0.0	-1.3	++	++	--	++	
	2004	1	2395	0.62	0.85	0.76	0.47	0.68	0.85	0.85	0.66	0.68	0.65	0.65	0.65					
TAPAYU 2637 LIDER CAPTAIN-T/E- P: O C C HEADLINER 661H M: TAPAYU 1266 THE CAPTAIN-T/E-	745376	141	1577	+0.9	0.0	+20.7	-3.3	+20.6	+0.8	+1.7	+0.5	+0.6	+0.6	0.0	-0.8					
	2005	1	1577	0.85	0.85	0.83	0.73	0.72	0.85	0.85	0.77	0.78	0.79	0.77	0.77					
TAPAYU 2891 JEWLIAN 4184 P: EL ABRA YEWLIAN 4184 M: TAPAYU 2270 TESORO	766318	46	1577	+1.0	-2.0	-9.1	+2.5	+1.0	+0.5	-0.6						++	++	+-	++	
	2006	2	1577	0.81	0.85	0.72	0.48	0.51	0.83	0.85										
TAPAYU 3019 SACARIAS 1-T/E- P: TRES MARIAS 4955 SACARIAS-T/E- M: TAPAYU 1490 RAINMAKER	769833	866	1577	-0.7	+0.5	+7.0	-2.9	+16.3	+0.8	+3.1	+0.1	+0.2	-3.6	+0.1	-1.3	++	+-	--	++	
	2007	5	1577	0.96	0.99	0.98	0.80	0.90	0.97	0.98	0.89	0.90	0.89	0.89	0.89					
TAPAYU 3163 LIDER P: O C C HEADLINER 661H M: TAPAYU 1996 EXT P.PLAY-T/E-	761123	27	1577	-0.1	+0.2	+2.0	-2.7	+7.4	+0.4	-0.1	+0.1	+0.2	+1.0	-0.1	+0.5					
	2007	1	1577	0.67	0.83	0.66	0.48	0.56	0.83	0.85	0.70	0.72	0.69	0.69	0.69					
DEP PROMEDIO DE TOROS PADRES ACTUALES				-0.7	+0.1	+5.2	+0.9	+16.1	+1.1	+1.7	+0.2	+0.2	+0.5	0.0	-0.1					

Resumen de Padres Angus 2015

Nombre	HBA	Crs	Cr/Pr	Gest.	Nacer	Dest.	Leche	Final	C.E.	Altura	E.G.D.	E.G.C.	A.O.B.	% G.I.	% C.M.	Terneza (S.A.M.)				
																CRIA PROP	DEP Prec	DEP Prec	DEP Prec	DEP Prec
TAPAYU 3187 LIDER EXEL 5-T/E- P: O C C HEADLINER 661H M:TAPAYU 1266 THE CAPTAIN-T/E-	766484	79	1577	-1.8	+1.0	+7.0	+0.6	+12.6	+1.0	+3.1	+0.4	-0.1	-0.5	+0.1	-0.5	++	+	-	-	++
TAPAYU 3189 LIDER 4-T/E- P: O C C HEADLINER 661H M:TAPAYU 1030 VAQUERO	765309	89	1577	-0.2	+1.7	+12.7	-3.2	+21.0	+0.7	+3.5	0.0	+0.1	+3.1	-0.1	+0.8					
TAPAYU 3283 GREAT PLAINS 1-T/E- P: O C C GREAT PLAINS 943G M:TAPAYU 1490 RAINMAKER	766521	85	1577	+2.1	+0.3	+4.2	+4.3	+11.9	+0.7	+1.4	0.0	0.0	+0.5	0.0	0.0					
TAPAYU 3359 JEWLIAN 4184 P: EL ABRA YEWLIAN 4184 M:TAPAYU 2610 LIDER-T/E-	771136	40	1577	+1.7	-1.6	-9.5	+2.9	+1.6	+0.7	-1.4	0.0	+0.2	+4.0	0.0	+0.1					
TAPAYU 3395 JEWLIAN 4184 P: EL ABRA YEWLIAN 4184 M:TAPAYU 2624 EXEL TRAVEL-T/E-	771146	47	1577	+1.7	-0.3	+1.6	+3.5	+11.3	+0.8	+0.7	+0.1	+0.4	+3.9	-0.1	-0.1					
TAPAYU 3429 LIDER P: O C C HEADLINER 661H M:TAPAYU 2202 RAINMAKER P.PLAY-T/	774161	42	1577	+0.9	-0.5	+8.4	+3.7	+17.2	+0.9	+0.9	+0.2	+0.3	+0.7	-0.1	-0.3					
TAPAYU 3505 GREAT PLAINS 1 -T/E- P: O C C GREAT PLAINS 943G M:TAPAYU 2402 LIDER CAPTAIN 2-T/	781066	100	1577	-1.9	0.0	+14.0	-2.1	+23.3	+0.4	+2.1	-0.2	0.0	+0.4	0.0	+0.4	++	+	-	+	++
TAPAYU 3527 GREAT PLAINS 2-T/E- P: O C C GREAT PLAINS 943G M:TAPAYU 2402 LIDER CAPTAIN 2-T/	781067	64	1577	+0.8	-0.6	+6.2	-1.8	+11.2	+0.4	+1.2	+0.5	+0.5	-0.5	0.0	-1.0					
TAPAYU 3631 PRIME TIME P: N BAR PRIME TIME D806 M:TAPAYU 2622 LIDER 2-T/E-	776895	48	1577	+0.7	-2.6	+1.6	+1.0	+7.8	+0.9	+0.9	+0.2	+0.2	-0.2	+0.2	-0.2					
TAPAYU 3677 MALEVO P: TAPAYU 1517 CHOCTAW 6205 M:TAPAYU 3046 EBV 37 ROKY 2 -T/E-	776912	11	1577	-0.9	-3.2	-5.9	+3.1	-5.4	+0.7	-1.1										
TAPAYU 3693 BOHEMIO P: TAPAYU 3019 SACARIAS 1-T/E- M:TAPAYU 2674 LIDER	780069	48	1577	+0.3	+0.4	+1.1	-1.8	+5.1	0.0	+1.4	+0.1	+0.1	-3.6	+0.1	-1.0					
TAPAYU 3759 JEWLIAN JUAN P: TAPAYU 2891 JEWLIAN 4184 M:TAPAYU 2936 JEWLIAN 4184	780098	17	1577	+1.9	-1.9	-7.4	+2.7	+2.7	+1.0	-0.6										
TAPAYU 3801 BETTER P: TAPAYU 1599 NONE BETTER M:TAPAYU 2748 CASIQUE	784751	17	1577	-0.2	-1.0	+1.7	-1.7	-0.1	+0.2	+0.3	-0.1	-0.1	+0.9	-0.3	+0.6					
TAPAYU 383 POWER PLAY P: P S POWER PLAY M:TAPAYU EMOLOUS 254 DOLAR	622383	91	1577	-0.7	-1.1	-11.4	-0.9	-18.5	+0.1	-0.6										
TAPAYU 3911 BETTER P: TAPAYU 1599 NONE BETTER M:TAPAYU 3046 EBV 37 ROKY 2 -T/E-	784806	15	1577	-0.9	-3.1	-3.2	+0.6	-10.9	+0.2	-0.6	-0.5	-0.6	+1.2	-0.1	+1.6					
TAPAYU 4019 LEGACY 3R9 1-T/E- P: SINCLAIR RITO LEGACY 3R9 M:TAPAYU 2402 LIDER CAPTAIN 2-T/	793156	99	1577	+1.2	+0.2	+15.9	-4.2	+23.8	+0.2	+1.1	+0.5	+0.6	+2.1	0.0	-0.7					
TAPAYU 4047 PRIME TIME P: N BAR PRIME TIME D806 M:TAPAYU 3352 JEWLIAN 4184	788373	13	1577	-0.7	-1.9	-4.8	+0.8	+0.5	+0.3	+0.1										
DEP PROMEDIO DE TOROS PADRES ACTUALES				-0.7	+0.1	+5.2	+0.9	+16.1	+1.1	+1.7	+0.2	+0.2	+0.5	0.0	-0.1					



Resumen de Padres Angus 2015

Nombre	HBA	Crs	Cr/Pr	Gest.	Nacer	Dest.	Leche	Final	C.E.	Altura	E.G.D.	E.G.C.	A.O.B.	% G.I.	% C.M.	Terneza (S.A.M.)			
																CAST 2959	CASG UoG	CAPN 316	CAPN 4751
	Año	Rds	CRIA PROP	DEP Prec	DEP Prec	DEP Prec	DEP Prec	DEP Prec	DEP Prec	DEP Prec	DEP Prec	DEP Prec	DEP Prec	DEP Prec	DEP Prec				
TAPAYU 4063 MAGNITUDE 2-T/E- P: O C C MAGNITUDE 805M M:TAPAYU 2872 SACARIAS 2-T/E-	793167	45	1577	-0.2	+1.6	+20.0	+2.6	+27.9	+1.0	+2.0	+0.3	+0.3	+2.1	-0.1	-0.4				
	2011	1	1577	0.83	0.85	0.77	0.29	0.38	0.75	0.85	0.66	0.68	0.64	0.65	0.65				
TAPAYU 4067 EMBLAZON-T/E- P: O C C EMBLAZON 854E M:TAPAYU 1266 THE CAPTAIN-T/E-	794615	52	1577	+1.5	+0.8	+11.6	-4.0	+19.2	+0.4	+0.9	+0.3	-0.1	+0.5	0.0	-0.4				
	2011	1	1577	0.79	0.85	0.66	0.34	0.42	0.85	0.85	0.70	0.72	0.69	0.70	0.69				
TAPAYU 4277 RITO LEGACY P: SINCLAIR RITO LEGACY 3R9 M:TAPAYU 2622 LIDER 2-T/E-	796206	20	1577	+0.8	-1.1	+8.0	-1.4		+1.1	-0.5	+0.1	-0.1	-1.8	-0.1	0.0				
	2011	1	1577	0.63	0.80	0.47	0.29		0.73	0.77	0.66	0.68	0.64	0.65	0.64				
TAYLOR OF TROJAN A384 P: Q A S TRAVELER 23-4 M:MAGGIE OF TROJAN A552	692443	37	0	+0.1	+0.2	-1.0	+0.9	+0.8	+0.6	+0.5									
	1984	2	0	0.47	0.85	0.70	0.27	0.24	0.52	0.64									
TC ABERDEEN 769 P: C R A BEXTOR 872 5205 608 M:TC BLACKBIRD 4034	798527	61	0	-0.6	+0.5	+3.2	+1.4	+14.3	+0.2	+1.9	0.0	0.0	+0.6	0.0	+0.1				
	2007	1	0	0.65	0.85	0.78	0.23	0.61	0.74	0.85	0.54	0.56	0.53	0.54	0.53				
TC FREEDOM 104 P: CONNEALY FOBEFRONT M:TC RUBY 9095	751122	861	0	-1.7	+0.5	+8.0	+0.9	+25.4	+2.0	+2.8	+0.2	+1.1	0.0	+0.1	-0.9				
	2001	56	0	0.96	0.99	0.98	0.93	0.94	0.97	0.99	0.97	0.97	0.96	0.97	0.96				
TC FULLBACK 737 P: RITO 9FB3 OF 5H11 FULLBACK M:TC MARCIA 3051	711362	96	0	+0.8	+1.2	+6.9	+3.2	+22.8	+1.3	+1.4	-1.2	-1.5	-0.4	-0.3	+2.4	+ -	+ +	+ -	+ +
	1997	13	20895	0.87	0.92	0.87	0.75	0.74	0.86	0.90	0.74	0.77	0.75	0.69	0.74				
TC STOCKMAN 365 P: TC STOCKMAN M:TC PRIDE 0014	705160	1208	0	-0.2	+0.7	+6.5	+1.5	+16.4	+1.4	+2.7	-0.4	-0.6	0.0	+0.1	+1.1				
	1993	69	0	0.98	0.99	0.99	0.98	0.98	0.99	0.99	0.96	0.96	0.96	0.96	0.96				
TIGRA 33 CHAOKURU-MELATO P: CHAOKURU CARLONCHO 48 M:TIGRA 2 JULIAN MELATO	771761	21	2772	+0.3	-1.1	-9.1	+3.1	-13.6	+0.8	+0.1									
	2009	1	2301	0.53	0.80	0.63	0.26	0.45	0.83	0.71									
TOSU MICK 9301 P: B A R EXT TRAVELER 205 M:TOSU OLD HOME 6318	738830	765	0	-2.9	-0.4	+7.4	+8.0	+24.2	+0.6	+2.1	-0.1	0.0	+2.1	-0.3	+0.5	+ -	+ -	+ -	+ -
	1999	12	0	0.93	0.99	0.98	0.96	0.95	0.96	0.99	0.98	0.99	0.98	0.98	0.98				
TRANQUERAS 149 RAUL FACON P: CHIVILANGUS 170 RAUL M:TRANQUERAS 26 FACON DISCOVERY	778288	11	2656	-0.5	+0.3	+0.3	+1.2	+4.1	+1.8	+0.4	-0.2	-0.7	+4.6	0.0	+1.1				
	2009	1	2656	0.67	0.77	0.60	0.35	0.44	0.72	0.76	0.66	0.67	0.65	0.66	0.65				
TRANQUERAS 289 BRIG BRUTAL-T/E- P: PASTORIZA 565 BRIGADIER-T/E- M:MERCACHIFLE LA PERICA CREDITO/3	793813	68	2656	0.0	+0.8	+9.8	-0.9	+23.8	+1.1	+0.5	+0.2	-0.2	-1.0	+0.1	+0.2				
	2011	20	32945	0.62	0.92	0.83	0.43	0.45	0.73	0.77	0.68	0.70	0.67	0.67	0.67				
TRANQUERAS 301 GENERAL ZORZAL P: ERRE TE 27 FACON GENERAL-T/E- M:TRANQUERAS 56 ZOR GRINGA 06-T/E	791558	11	2656	0.0	+1.7	+5.1	+2.1	+24.3	+1.7	+0.9	-0.3	+0.2	+0.6	-0.1	+0.3				
	2011	1	64	0.68	0.77	0.58	0.36	0.41	0.69	0.72	0.63	0.65	0.63	0.63	0.63				
TRES MARIAS 04611 STRYCKER P: BHC STRYKER M:TRES MARIAS 2598 RED NANCY 14	703725	133	405	-1.2	-1.0	-3.1	-1.6	+1.5	+1.0	+0.3	-0.3	+0.1	-0.9	-0.1	-0.1	+ -	+ +	+ -	+ +
	1994	6	273	0.90	0.95	0.91	0.84	0.85	0.92	0.94	0.70	0.72	0.70	0.68	0.70				
TRES MARIAS 1971 CHAPS WINTON P: K C HIGH CHAPARRAL 1695 M:PREMIER EUROTIA L S B	582272	13	405		-1.5	+1.4	-0.3	+6.3	+0.6										
	1979	1	212		0.68	0.49	0.08	0.14	0.50										
TRES MARIAS 4801 WIND PLAY-T/E- P: WESTWIND RITO 8503 D J H 019 M:TRES MARIAS 2816 KATE 9	707966	441	405	+0.4	-0.2	+0.2	+1.8	+6.3	+0.7	+1.2	+0.4	+0.5	-0.5	-0.1	-0.8	+ +	+ +	- -	+ -
	1995	27	273	0.93	0.98	0.97	0.88	0.94	0.96	0.96	0.84	0.86	0.85	0.82	0.84				
TRES MARIAS 4809 LESTER-T/E- P: LEACHMAN AGENT M:TRES MARIAS 2886 ERICA 111	704302	738	405	-0.9	+1.1	+9.5	-3.8	+19.6	+0.2	+3.1	+0.2	+0.2	+0.2	-0.1	0.0	+ +	+ +	+ -	+ +
	1995	36	20467	0.96	0.99	0.98	0.97	0.96	0.98	0.99	0.89	0.90	0.89	0.89	0.89				
DEP PROMEDIO DE TOROS PADRES ACTUALES				-0.7	+0.1	+5.2	+0.9	+16.1	+1.1	+1.7	+0.2	+0.2	+0.5	0.0	-0.1				

Resumen de Padres Angus 2015

Nombre	HBA	Crs	Cr/Pr	Gest.	Nacer	Dest.	Leche	Final	C.E.	Altura	E.G.D.	E.G.C.	A.O.B.	% G.I.	% C.M.	Terneza (S.A.M.)			
																CRIA PROP	DEP Prec	DEP Prec	DEP Prec
TRES MARIAS 4909 PODEROSO-T/E- P: BHC STRYKER M: DON PANCHO 46 INDEP CHIEF	707591	101	405	+0.4	+0.5	+12.3	+1.8	+23.9	+1.4	+2.0	0.0	-0.2	+0.1	-0.1	+0.3				
TRES MARIAS 4965 SACARIAS-T/E- P: NICHOLS BLACK INK Y118 M: TRES MARIAS 2676 ANN 44	707625	1754	405	+1.0	+0.4	+5.1	-2.6	+10.9	+1.2	+1.3	-0.1	+0.1	-1.4	0.0	-0.1	++	++	--	++
TRES MARIAS 5181 JUNIOR-T/E- P: MINERTS FORTUNE 2000 M: TRES MARIAS 4462 KATE 1-T/E-	710222	1006	405	-0.7	+1.0	+6.7	+0.5	+18.4	+0.4	+2.2	0.0	+0.5	+0.8	+0.3	+0.4	++	+	--	++
TRES MARIAS 5725 LESTER 4796 INK-T P: TRES MARIAS 4809 LESTER-T/E- M: TRES MARIAS NOCHERA-T/E-	716713	53	405	-0.4	+0.8	+9.8	-2.2	+18.9	+1.2	+0.4	+0.1	+0.1	-1.2	0.0	-0.4				
TRES MARIAS 5837 CUMELÉN-T/E- P: TC STOCKMAN 365 M: TRES MARIAS 4864 WIND EXT-T/E-	718891	203	405	-0.4	+0.3	+2.8	+4.6	+6.8	+1.6	+1.8	0.0	+0.2	-2.0	0.0	-0.5	++	++	+	++
TRES MARIAS 5839 QUEBRACHO-T/E- P: LCHMN RED MONTANA 1377G M: TRES MARIAS 4642 MARTINETA-T/E-	718892	1637	405	-0.5	+1.1	+8.0	-3.1	+22.9	+1.8	+2.7	-0.2	-0.5	+2.7	+0.1	+1.4	++	++	+	+-
TRES MARIAS 5887 HORNERO-T/E- P: TRES MARIAS 4955 SACARIAS-T/E- M: TRES MARIAS 5116 FOUNDER BANDO-	718899	4026	0	-1.0	+0.9	+6.8	-0.8	+12.4	+0.7	+2.7	+0.3	+0.2	-0.1	0.0	-0.2	++	++	--	+-
TRES MARIAS 5889 SACA 4850 WW-T/E- P: TRES MARIAS 4955 SACARIAS-T/E- M: TRES MARIAS 4850 WIND EXT-T/E-	718900	36	405	0.0	+0.1	-0.9	+1.8	+9.1	+0.9	+1.0						+-	+-	--	+-
TRES MARIAS 5893 FALUCHO-T/E- P: TRES MARIAS 4955 SACARIAS-T/E- M: TRES MARIAS 4850 WIND EXT-T/E-	718901	847	405	-0.3	+0.5	+5.1	-3.1	+20.5	+0.8	+1.9	+0.2	-0.1	-0.3	0.0	-0.1	++	+	--	+-
TRES MARIAS 6221 CASIMIRO-T/E- P: TRES MARIAS 5181 JUNIOR-T/E- M: TRES MARIAS 4822 CARIÑOSA-T/E-	727557	224	405	+0.6	+0.4	+4.8	+5.4	+13.7	+0.8	+1.4	-0.2	+0.5	-1.9	+0.2	-0.5	++	++	--	++
TRES MARIAS 6241 PAYADOR-T/E- P: TRES MARIAS 5839 QUEBRACHO-T/E- M: TRES MARIAS 5570 MARIAS 24 RLAD	727897	1243	405	-0.8	+0.2	+7.6	-3.9	+19.1	+0.3	+1.8	-0.4	-0.4	+4.3	+0.2	+1.9	++	++	++	++
TRES MARIAS 6301 ZORZAL-T/E- P: TRES MARIAS 5887 HORNERO-T/E- M: TRES MARIAS 4850 WIND EXT-T/E-	727406	6312	405	-1.0	+0.6	+7.8	+0.2	+18.1	+1.3	+2.7	+0.2	+0.4	-2.8	+0.1	-1.1	+-	+-	--	+-
TRES MARIAS 6495 GLACIER 4290 P: TRES MARIAS 5717 GLACIER 4844 W M: TRES MARIAS 4290 TARZAN RAB ROC	730295	156	405	-0.1	+0.8	+3.1	+6.6	+5.8	+1.1	+2.1									
TRES MARIAS 6661 MANDRAKE 4462-T/E P: TRES MARIAS 4462 KATE 1-T/E- M: TRES MARIAS 4462 KATE 1-T/E-	738705	176	405	-0.8	+1.7	+4.8	+3.2	+9.5	+1.1	+3.0	+0.3	+0.1	-1.0	0.0	-0.1	++	++	+	++
TRES MARIAS 6679 ALCON 6052-T/E- P: TRES MARIAS 5887 HORNERO-T/E- M: TRES MARIAS 6052 WIND 4454-T/E-	738710	26	405	-0.2	-0.2	+11.7	-0.7	+23.2	0.0	+2.0				+6.7	+0.6				
TRES MARIAS 6927 PUCARA-T/E- P: TRES MARIAS 5839 QUEBRACHO-T/E- M: TRES MARIAS 5494 SECRETARIA-T/E	738962	250	405	-0.9	+1.3	+5.3	+3.1	+11.4	+1.5	+3.5	+0.1	-0.7	+0.8	+0.2	+0.8	++	++	+	+-
TRES MARIAS 7031 CACHAFAZ 6556-T/E P: TRES MARIAS 6301 ZORZAL-T/E- M: TRES MARIAS 6556 QUEBRA 5494-T/	745150	178	405	-1.7	+0.5	+5.4	+1.8	+15.1	+1.5	+2.2	+0.6	+0.2	-0.6	-0.1	-0.8				
DEP PROMEDIO DE TOROS PADRES ACTUALES				-0.7	+0.1	+5.2	+0.9	+16.1	+1.1	+1.7	+0.2	+0.2	+0.5	0.0	-0.1				



Resumen de Padres Angus 2015

Nombre	HBA	Crs	Cr/Pr	Gest.	Nacer	Dest.	Leche	Final	C.E.	Altura	E.G.D.	E.G.C.	A.O.B.	% G.I.	% C.M.	Terneza (S.A.M.)				
				DEP	DEP	DEP	DEP	DEP	DEP	DEP	DEP	DEP	DEP	DEP	DEP	DEP	DEP	DEP	CAS	CAS
	Año	Rds	CRIA	Prec	Prec	Prec	Prec	Prec	Prec	Prec	Prec	Prec	Prec	Prec	Prec	Prec	2959	UoG	316	4751
TRES MARIAS 7033 CANDOMBE 6164-T/E P: TRES MARIAS 6301 ZORZAL-T/E- M: TRES MARIAS 6164 ESTRELLA-T/E-	745161	164	405	+0.1	+0.8	+10.0	+1.4	+31.0	+1.7	+2.8	+0.5	+0.6	+0.7	+0.4	-0.5					
	2004	14	20924	0.86	0.95	0.93	0.69	0.77	0.89	0.91	0.80	0.81	0.80	0.84	0.80					
TRES MARIAS 7046 MALAMBO 6090-T/E- P: TRES MARIAS 6301 ZORZAL-T/E- M: TRES MARIAS 6090 TACUARA-T/E-	745163	140	405	-0.2	+0.3	-1.8	+3.1	+13.6	+1.1	+2.0				+0.2						
	2004	3	27195	0.69	0.85	0.85	0.57	0.80	0.85	0.85				0.74						
TRES MARIAS 7071 TANGO 6740-T/E- P: TRES MARIAS 5887 HORNERO-T/E- M: TRES MARIAS 5740 MATRERA-T/E-	745167	20	405	-1.1	+0.1	+12.1	-2.5	+29.5	+0.8	+2.9	+0.8	+1.8	+0.4	+0.1	-1.7					
	2004	5	25704	0.73	0.85	0.73	0.59	0.51	0.78	0.83	0.75	0.76	0.73	0.74	0.73					
TRES MARIAS 7087 CHARLY 6454 P: DON MIGUEL 1039 CHARLY M: TRES MARIAS 6454 PANTERA-T/E-	743227	377	405	-0.4	-0.2	+0.7	+1.2	+2.9	+1.0	+0.8	-0.1	-0.5	-0.5	+0.1	+0.1	++	++	--	+-	
	2004	15	26903	0.82	0.97	0.96	0.64	0.90	0.90	0.84	0.61	0.63	0.60	0.60	0.60					
TRES MARIAS 7469 CUMELÉN-T/E- P: TRES MARIAS 5837 CUMELÉN-T/E- M: TRES MARIAS 6226 CALANDRIA-T/E-	759473	14	405		+0.3	+8.5	+3.6	+9.3	+2.2	+3.3	-0.3	0.0	+4.4	+0.2	+0.2					
	2006	1	7		0.77	0.67	0.44	0.43	0.74	0.80	0.73	0.74	0.73	0.71	0.73					
TRES MARIAS 7629 HOLLY 6976-T/E- P: WEBR DOC HOLLIDAY 2N M: TRES MARIAS 6976 QUEBRA 5494-T/	768662	107	405	-1.2	-0.2	+8.5	-2.4	+16.3	+0.9	+1.9	+0.7	+0.2	+3.1	0.0	+0.4	++	++	+-	++	
	2006	24	405	0.85	0.94	0.88	0.55	0.72	0.86	0.93	0.86	0.87	0.85	0.87	0.85					
TRES MARIAS 7752 WILSON 7206-T/E- P: BENJAMIN 1211 WIDE FULLBACK-T/E M: TRES MARIAS 7206 HORNERO 8140-T	772489	266	405		-0.4	+4.9	+2.6	+16.3	+1.0	+1.9	+0.1	0.0	-0.9	+0.2	-0.2					
	2007	1	2944		0.85	0.85	0.30	0.85	0.85	0.85	0.85	0.85	0.85	0.85	0.85					
TRES MARIAS 7763 TOSCANO P: TRES MARIAS 6221 CASIMIRO-T/E- M: TRES MARIAS 6746 CONDESA-T/E-	764920	32	405	+0.3	-0.8	+0.9	+1.2	+5.9	+1.2	+0.9	+0.2	+0.5	-1.0	0.0	-0.9					
	2007	9	20363	0.70	0.83	0.72	0.39	0.50	0.82	0.82	0.46	0.48	0.45	0.46	0.45					
TRES MARIAS 7811 CATRIEL 6654-T/E- P: ALSTON 5384 CATRIEL F W-T/E- M: TRES MARIAS 6654 HORNERO 4894	763316	14	405	-0.5	+0.4	+14.0	+0.6	+24.9	+0.6	+2.3	0.0	+0.3	-0.7	+0.1	-0.4					
	2007	3	3147	0.63	0.79	0.65	0.42	0.36	0.75	0.78	0.47	0.50	0.46	0.47	0.47					
TRES MARIAS 7836 CANDOMBE 4894 P: TRES MARIAS 7033 CANDOMBE 6164- M: TRES MARIAS 4894 727 PLAY-T/E-	760484	75	405	+1.3	+0.1	+17.0	+1.9	+24.7	+0.9	+1.9	+0.2	+0.4	-0.5	+0.2	-0.6					
	2007	1	2944	0.62	0.85	0.82	0.34	0.70	0.85	0.85	0.85	0.85	0.85	0.85	0.85					
TRES MARIAS 7863 CANDOMBE 2450 P: TRES MARIAS 7033 CANDOMBE 6164- M: SAN LAURO 2450 STOCKMAN-T/E-	760494	56	405	+0.8	-0.7	+9.5	+2.8	+17.1	+2.3	+1.9	+0.2	+0.2	+1.1	+0.2	-0.1					
	2007	1	2944	0.62	0.85	0.76	0.33	0.50	0.74	0.85	0.78	0.79	0.77	0.78	0.77					
TRES MARIAS 7907 ZORZAL 6914-T/E- P: TRES MARIAS 6301 ZORZAL-T/E- M: TRES MARIAS 6914 BARAJA 5526	764460	46	405	-1.1	+1.4	+11.0	+2.9	+32.2	+1.0	+3.8	-0.4	-0.5	-0.8	0.0	+0.4	+-	+-	--	+-	
	2007	6	29914	0.78	0.89	0.70	0.45	0.57	0.82	0.88	0.83	0.84	0.82	0.82	0.82					
TRES MARIAS 8017 ZORZAL 3516 P: TRES MARIAS 6301 ZORZAL-T/E- M: RUBETA 3516 MARIA EMILIA	764997	32	405	0.0	+0.5	+14.5	+1.5	+25.2	+1.1	+1.5	+0.2	+0.2	-1.8	+0.1	-0.6					
	2007	1	2344	0.69	0.85	0.76	0.40	0.52	0.82	0.85	0.79	0.80	0.78	0.79	0.78					
TRES MARIAS 8127 TRAV 004 7026-T/E P: S A V 8180 TRAVELER 004 M: TRES MARIAS 7026 FAVORITA 5740-	772490	12	405	+0.2	+0.6	+13.7	-2.5	+29.8	+0.7	+0.5	-0.2	+0.1	+0.2	+0.1	+0.2					
	2007	3	697	0.67	0.74	0.55	0.43	0.40	0.63	0.71	0.27	0.28	0.26	0.27	0.26					
TRES MARIAS 8166 CANDELERO P: DON JOSE 176 LIDER 6204-T/E- M: TRES MARIAS 7358 LA ANDRIA-T/E-	766324	477	405	-0.5	0.0	+6.2	-0.1	+17.0	+1.6	+3.6	+0.5	+1.1	+1.2	+0.1	-0.5	++	++	--	++	
	2008	37	25702	0.88	0.98	0.97	0.65	0.86	0.94	0.97	0.94	0.95	0.94	0.94	0.94					
TRES MARIAS 8189 YESQUERO-T/E- P: WEBR DOC HOLLIDAY 2N M: TRES MARIAS 6970 ZORZAL 6556-T/	770468	379	405	-2.1	-0.2	+6.9	+1.4	+26.8	+1.7	+3.1	+0.3	+0.6	+2.3	-0.1	+0.1	+-	+-	+-	+-	
	2008	15	405	0.83	0.97	0.96	0.48	0.86	0.94	0.96	0.93	0.94	0.93	0.93	0.93					
TRES MARIAS 8236 METEJON-T/E- P: S A V HEAVY HITTER 6347 M: TRES MARIAS 6876 POTRO 6226-T/E	770469	73	405	-1.6	+0.2	+9.0	+4.3	+17.0	+1.2	+2.6	-0.5	-0.3	-0.7	-0.4	+0.7	++	++	--	++	
	2008	7	405	0.78	0.92	0.85	0.49	0.66	0.82	0.86	0.75	0.77	0.74	0.75	0.74					
DEP PROMEDIO DE TOROS PADRES ACTUALES				-0.7	+0.1	+5.2	+0.9	+16.1	+1.1	+1.7	+0.2	+0.2	+0.5	0.0	-0.1					

Resumen de Padres Angus 2015

Nombre	HBA	Crs	Cr/Pr	Gest.	Nacer	Dest.	Leche	Final	C.E.	Altura	E.G.D.	E.G.C.	A.O.B.	% G.I.	% C.M.	Terneza (S.A.M.)			
				DEP Prec	DEP Prec	DEP Prec	DEP Prec	DEP Prec	DEP Prec	DEP Prec	DEP Prec	DEP Prec	DEP Prec	DEP Prec	DEP Prec	DEP Prec	DEP Prec	CAST 2959	CAST UoG
TRES MARIAS 8239 MALEVO-T/E- P: PERKS ADVANCE 121R M:TRES MARIAS 6556 QUEBRA 5494-T/	772712	24	405	-0.4	+0.1	-3.9	+1.3	-2.5	+0.6	0.0	-0.7	-0.8	+1.0	0.0	+1.6				
	2008	6	405	0.71	0.85	0.71	0.44	0.44	0.68	0.76	0.55	0.57	0.54	0.59	0.54				
TRES MARIAS 8307 CHARLES 5808 P: CHARLES E885 COOPER 6 M:TRES MARIAS 5808 GCAN MATTIE-T/	768858	20	405		+0.3	+1.2	+6.4	+4.4	+1.4	+0.4	0.0	0.0	+1.1	+0.2	+0.7				
	2008	1	405		0.79	0.63	0.23	0.36	0.73	0.77	0.63	0.65	0.62	0.66	0.63				
TRES MARIAS 8309 ADVANCE 7538-T/E- P: PERKS ADVANCE 121R M:TRES MARIAS 7538 ROSENDO 6970	777108	36	405	-0.9	-0.3	-11.5	+3.4	-14.3	+0.3	+1.1	-0.1	+0.1	-2.6	+0.1	-0.9	+ -	+ -	+ -	+ -
	2008	4	31299	0.71	0.86	0.75	0.33	0.47	0.79	0.78	0.71	0.73	0.70	0.70	0.70				
TRES MARIAS 8311 TRAPICHE-T/E- P: PERKS ADVANCE 121R M:TRES MARIAS 5854 GCAN 4844 KATE	771664	34	405	-0.4	+0.1	+4.9	+4.5	+8.8	+1.0	+2.5	+0.4	+0.5	0.0	-0.1	-0.6				
	2008	3	405	0.75	0.85	0.75	0.44	0.39	0.77	0.83	0.70	0.72	0.70	0.70	0.70				
TRES MARIAS 8363 SIROCO P: TRES MARIAS 6221 CASIMIRO-T/E- M:TRES MARIAS 7516 MAGA 6988-T/E-	771419	17	405	+0.2	+0.9	+3.0	+5.1	+13.2	+0.9	+1.1	+0.1	+1.1	-0.2	-0.2	-0.5				
	2008	5	27326	0.65	0.82	0.64	0.31	0.46	0.76	0.79	0.70	0.72	0.70	0.71	0.70				
TRES MARIAS 8503 RADAR 7254-T/E- P: S A V 004 RADAR 6537 M:TRES MARIAS 7254 HORNERO 5314-T	786926	66	405	+1.9	+0.8	+9.4	-0.7	+18.6	+0.9	+0.7	+0.1	+0.1	+0.7	0.0	+0.1				
	2009	1	697	0.79	0.85	0.84	0.36	0.40	0.71	0.71	0.29	0.30	0.28	0.29	0.28				
TRES MARIAS 8561 SALVAJE 7630-T/E P: S A V NET WORTH 4200 M:TRES MARIAS 7630 ZORZAL 5740-T/	779131	56	405	-1.8	+0.9	+15.0	+2.3	+40.8	+1.8	+4.5	-0.1	+0.2	+1.5	+0.1	+0.6	+ -	+ -	- -	+ +
	2009	6	405	0.72	0.90	0.78	0.50	0.57	0.80	0.85	0.80	0.81	0.79	0.80	0.79				
TRES MARIAS 8565 CUMBIERO 7832-T/E P: S A V NET WORTH 4200 M:TRES MARIAS 7832 CREDITO 7244-T	779133	264	405	-1.2	+1.1	+7.2	+2.7	+29.2	+1.7	+4.4	+0.5	+0.7	+0.4	-0.1	-0.9	+ -	+ -	+ -	+ -
	2009	22	30812	0.89	0.97	0.94	0.57	0.78	0.92	0.96	0.92	0.93	0.92	0.92	0.92				
TRES MARIAS 8597 SAKIC 7434-T/E- P: RED SIX MILE SAKIC 832S M:TRES MARIAS 7434 FEDERICA 7000-	788290	68	405	-1.6	+0.1	+16.5	+0.9	+27.0	+0.4	+2.0	-0.4	-0.5	-1.6	0.0	+0.4				
	2009	1	2468	0.75	0.85	0.78	0.35	0.47	0.77	0.82	0.76	0.78	0.75	0.76	0.75				
TRES MARIAS 9257 FEDERAL-T/E- P: S A V HEAVY HITTER 6347 M:TRES MARIAS 6990 HORNERO 6116-T	793707	121	405	-1.5	+0.3	+3.9	+3.5	+8.5	+1.5	+2.8	+0.3	+0.5	+0.9	0.0	0.0	+ +	+ +	- -	+ -
	2011	14	33164	0.75	0.94	0.89	0.42	0.60	0.83	0.88	0.78	0.80	0.78	0.79	0.78				
TROWBRIDGE CRUSADER 614 P: S A V 8180 TRAVELER 004 M:B C PURE PRIDE 413 854E 304	770287	12	0		+0.8	+10.3	+0.1	+15.4	+0.8	+0.1				0.0					
	2006	1	0		0.72	0.53	0.24	0.37	0.62	0.69				0.25					
TRUMIL 144 EL 68 MAX P: TRUMIL 68 JEWLIAN MAMBO-T/E- M:TRUMIL 16 STEVENSON MAXIMUM-T/E	762162	14	2457	-0.3	-0.6	-0.8	-2.3	+5.8	+0.6	+1.3	0.0	+0.2	+1.1	+0.1	+0.3				
	2006	1	2457	0.65	0.74	0.55	0.36	0.39	0.71	0.80	0.73	0.74	0.72	0.66	0.72				
TRUMIL 240 LIDER 2868 P: O C C HEADLINER 661H M:MORRIS ANNABEL 2868 DISCOVERY	769346	10	2457	-0.8	+0.5	-6.0	+4.1	+5.8	+0.6	-0.8	-0.2	-0.2	+0.5	0.0	+0.6				
	2008	1	2457	0.70	0.77	0.59	0.40	0.45	0.71	0.77	0.61	0.63	0.60	0.61	0.60				
TRUMIL 249 LIDER 67 P: O C C HEADLINER 661H M:TRUMIL 67 JUNIOR EASY II-T/E-	769351	16	2457	-0.6	0.0	+9.8	+2.5	+16.4	+0.9	+2.4	+0.4	+0.4	+1.9	0.0	+0.1				
	2008	1	2457	0.76	0.73	0.50	0.42	0.42	0.72	0.79	0.74	0.75	0.73	0.74	0.73				
TRUMIL 286 99 169 P: TRUMIL 99 LIDER 2868 M:TRUMIL 159 HIT THE MARK 2475	790606	12	2457	-0.8	+0.2	+5.5	+3.2	+24.0	+0.8	+1.2	+0.2	+0.4	-0.1	0.0	-0.5				
	2009	1	2457	0.63	0.73	0.58	0.28	0.41	0.72	0.80	0.55	0.57	0.54	0.54	0.54				
TRUMIL 286 SERENADE 165 P: LJC JAVELIN M08 M:TRUMIL 155 IMBATIBLE 6194-T/E-	784466	17	2457	+0.6	-0.3	+6.9	+1.7	+10.7	+0.6	+1.9	0.0	0.0	+0.8	0.0	+0.3				
	2009	1	2457	0.60	0.73	0.59	0.15	0.44	0.71	0.80	0.63	0.64	0.62	0.62	0.62				
TRUMIL 341-236 QUEBRACHO 100 P: PASTORIZA 565 BRIGADIER-T/E- M:TRUMIL 100 QUEBRACHO 719	797814	26	2457	+0.2	+0.6	+11.0	-1.7	+14.5	+0.5	+2.1	-0.1	-0.2	+0.9	+0.1	+0.7				
	2010	1	2457	0.63	0.79	0.73	0.41	0.58	0.76	0.82	0.78	0.79	0.77	0.78	0.77				
DEP PROMEDIO DE TOROS PADRES ACTUALES				-0.7	+0.1	+5.2	+0.9	+16.1	+1.1	+1.7	+0.2	+0.2	+0.5	0.0	-0.1				



Resumen de Padres Angus 2015

Nombre	HBA	CrS	Cr/Pr CRIA PROP	Gest.	Nacer	Dest.	Leche	Final	C.E.	Altura	E.G.D.	E.G.C.	A.O.B.	% G.I.	% C.M.	Terneza (S.A.M.)			
				DEP Prec	DEP Prec	DEP Prec	DEP Prec	DEP Prec	DEP Prec	DEP Prec	DEP Prec	DEP Prec	DEP Prec	DEP Prec	DEP Prec	DEP Prec	CAST 2959	CAST UoG	CAPN 316
TRUMIL 345 BRIGADIER EXT 30 P: PASTORIZA 565 BRIGADIER-T/E- M:TRUMIL 30 EXT ROCKY-T/E-	790609	25	2457	+0.6	+0.1	+3.5	-1.5	+9.4	+1.3	+1.6	+0.1	+0.2	+0.5	+0.1	+0.1				
	2010	1	2457	0.71	0.79	0.71	0.40	0.59	0.80	0.85	0.80	0.82	0.80	0.80	0.80				
TRUMIL 68 JEWLIAN MAMBO-T/E- P: EL ABRA YEWLIAM 1953 M:CASAMU 2599 MAMBA CLEMATIS 1224	736056	48	2457	+0.1	-1.1	-2.5	-0.2	-1.2	+1.0	+0.8	0.0	0.0	+0.7	0.0	+0.2				
	2003	1	2457	0.78	0.85	0.79	0.67	0.67	0.85	0.85	0.85	0.85	0.85	0.82	0.85				
TRUMIL 99 LIDER 2868 P: O C C HEADLINER 661H M:MORRIS ANNABEL 2868 DISCOVERY	750670	17	2457	-0.7	+0.1	-2.0	+3.9	+18.3	+1.1	+1.6	+0.3	+0.6	+3.9	-0.1	+0.3				
	2004	1	2626	0.72	0.80	0.68	0.49	0.56	0.77	0.85	0.79	0.80	0.78	0.79	0.78				
VERBENA 6775 PERFORMALEACHMAN P: NICHOLS PERFORMA D162 M:VERBENA 6669 ACTRESS-T/E-	749400	72	622	-0.5	+0.3	+4.3	+0.3	+11.6	+2.4	+0.1									
	2005	1	622	0.73	0.85	0.85	0.60	0.77	0.72	0.24									
VERMILION DATELINE 7078 P: CONNEALY DATELINE M:VERMILION BLACKBIRD 5044	733430	336	0	-1.8	+1.5	+14.2	+1.7	+37.3	+1.5	+2.8	+0.2	-0.4	+2.6	0.0	+0.9				
	1997	31	2310	0.91	0.98	0.96	0.89	0.91	0.95	0.98	0.94	0.95	0.94	0.95	0.94				
VETERANO 050 P: VETERANO 2 FEDERAL M:CASAMU 5141 SCOTTISHA SOPHIE 27	776289	19	2823	-0.3	-1.0	+3.0	-1.8	+3.6	+0.2	-0.4	-0.1	-0.1	-0.4	-0.2	0.0				
	2009	2	2823	0.61	0.76	0.53	0.23	0.39	0.73	0.76	0.47	0.49	0.46	0.47	0.46				
VETERANO 18 JEWLIAN P: EL ABRA JEWLIAN 4491 M:SURI 10 DUCHESS TR	772222	11	2823	+0.3	-0.7	+3.4	-2.4	+3.7	+0.4	+0.8									
	2008	1	2823	0.43	0.69	0.44	0.24	0.16	0.54	0.51									
VETERANO 2 FEDERAL P: CASAMU 2516 FEDERAL MODERNO M:CASAMU 5417 HAYMOUNTA KURUBA 31	763893	16	2823	-0.7	-0.8	+2.2	-1.1	-0.3	+0.3	-0.6									
	2007	2	2823	0.65	0.76	0.52	0.41	0.44	0.76	0.72									
VISION 22 DISCOVERY TECUMSEH P: DON JOSE 134-T/E- M:MORRIS ERVIMORE 3359 DISCOVERY-	763481	16	2707	-0.4	-0.5	+5.7	-3.1	+12.1	+0.3	-0.1									
	2007	2	2707	0.56	0.71	0.58	0.31	0.38	0.58	0.73									
VOLCAN BARDOLIER 4431 P: SIBILA ENCHANTRESS 1105-T/E/I- M:SIBILA BARDOLIER 3414	781177	21	2310	-1.1	-1.2	-2.9	+1.5	+2.2	-0.1	+0.1	+0.3	+0.4	-1.1	-0.1	-0.1				
	2010	1	2310	0.64	0.85	0.64	0.37	0.41	0.71	0.78	0.73	0.75	0.72	0.73	0.72				
VOLCAN BARDOLIER 4443 P: VOLCAN GRAN SUDESTE-T/E- M:SIBILA BARDOLIER 3054	781181	106	2310	-1.4	+0.6	+7.9	+0.7	+12.8	+1.6	+1.4	+0.2	+0.4	-1.3	0.0	-0.6				
	2010	1	2310	0.64	0.85	0.85	0.36	0.49	0.80	0.84	0.76	0.77	0.75	0.76	0.75				
VOLCAN BLACKBIRD 4355-T/E- P: VOLCAN GRAN SUDESTE-T/E- M:SIBILA BLACKBIRD 1984-T/E/I-	797432	25	2310	-1.0	+0.7	+4.1	+1.7	+17.6	+1.0	+1.5	0.0	+0.2	-0.3	+0.1	0.0				
	2010	1	2310	0.56	0.85	0.70	0.32	0.43	0.69	0.82	0.77	0.78	0.76	0.75	0.76				
VOLCAN BLACKCAP 4063 P: VOLCAN GRAN SUDESTE-T/E- M:SIBILA BLACKCAP 3232	773350	10	2310	-1.0	-0.7	+12.7	-3.1	+23.8	+1.3	+0.1	+0.2	+0.2	+1.4	0.0	-0.3				
	2009	1	2310	0.60	0.79	0.59	0.30	0.36	0.69	0.77	0.70	0.71	0.69	0.66	0.69				
VOLCAN BLOCKANA 4259-T/E- P: AGROMELU 2494 CITATION BOOM-T/E M:SIBILA BLOCKAMA 1162-T/E-	777990	31	2310	-0.4	+0.7	+10.9	+1.5	+29.2	+1.2	+1.8	+0.1	+0.2	+0.4	+0.1	-0.1				
	2009	2	17869	0.59	0.85	0.75	0.43	0.50	0.78	0.81	0.48	0.50	0.47	0.52	0.48				
VOLCAN ERICA 3745-T/E- P: S A V 8180 TRAVELER 004 M:SIBILA ERICA 637Y 9440-T/E/I-	770231	46	2310	-0.9	+0.8	+13.9	+2.9	+33.8	+1.3	+3.0	+0.4	+0.8	-0.3	0.0	-1.0				
	2008	1	2310	0.55	0.85	0.80	0.42	0.48	0.80	0.83	0.76	0.77	0.75	0.76	0.75				
VOLCAN ERICA 3923-T/E- P: S A V 8180 TRAVELER 004 M:SIBILA ERICA 637Y 9440-T/E/I-	770404	198	2310	-1.1	+2.5	+15.9	+2.7	+30.1	+1.8	+2.6	+0.3	-0.1	+0.1	+0.1	0.0				
	2008	1	2310	0.73	0.85	0.85	0.66	0.71	0.85	0.85	0.85	0.85	0.85	0.85	0.85				
VOLCAN ERISKAY 4243 P: SIBILA BARDOLIER 6186 5-T/E/I- M:SIBILA SIBILA ERISKAY 3412	775140	337	2310	-0.2	+0.3	+6.2	+2.0	+19.9	+1.1	+2.2	+0.4	+0.7	+2.5	-0.1	-0.4				
	2009	3	2936	0.77	0.85	0.85	0.38	0.62	0.85	0.85	0.75	0.77	0.74	0.75	0.74				
DEP PROMEDIO DE TOROS PADRES ACTUALES				-0.7	+0.1	+5.2	+0.9	+16.1	+1.1	+1.7	+0.2	+0.2	+0.5	0.0	-0.1				

Resumen de Padres Angus 2015

Nombre	HBA	Crs	Cr/Pr	Gest.	Nacer	Dest.	Leche	Final	C.E.	Altura	E.G.D.	E.G.C.	A.O.B.	% G.I.	% C.M.	Terneza (S.A.M.)					
				CRIA PROP	DEP Prec	DEP Prec	DEP Prec	DEP Prec	DEP Prec	DEP Prec	DEP Prec	DEP Prec	DEP Prec	DEP Prec	DEP Prec	DEP Prec	DEP Prec	CAST 2959	CAST UoG	CAPN 316	CAPN 4751
VOLCAN GRAN SUDESTE-T/E- P: VERMILION DATELINE 7078 M: SIBILA LAURA 34 LUCY'S-T/E-	748724	622	2310	-2.1	+1.2	+8.6	-3.1	+21.1	+1.4	+1.5	+0.2	+0.1	-0.2	+0.2	0.0		++	+	-	++	++
VOLCAN KINOCOTRY BEAUTY 4017-T/E/I P: O C C EMBLAZON 854E M: N BAR KINOCOTRY BEAUTY X3711	778221	16	2310	+0.7	-1.7	-7.5	-2.7	-3.7	+0.4	-0.1	+0.2	+0.4	-1.1	-0.3	-0.8						
VOLCAN LASS 4595 P: SIBILA ENCHANTRESS 1105-T/E/I- M: SIBILA LASS 3082	794891	11	2310	-0.6	-0.4	+1.2	+2.4	+4.0	0.0	+0.7	+0.2	+0.1	+0.2	-0.2	+0.2						
VOLCAN OSCE 3885 P: PASTORIZA 565 BRIGADIER-T/E- M: SIBILA OSCE 1620-T/E/I-	772225	18	2310	-0.7	-1.0	+6.8	+2.0	+9.4	+0.8	+2.0	-0.4	0.0	-5.1	+0.1	+0.2						
VOLCAN PRIMROSE 4221-T/E- P: VOLCAN GRAN SUDESTE-T/E- M: SIBILA PRIMROSE 1726-T/E-	777988	19	2310	-0.9	+1.7	+10.9	+0.5	+16.4	+0.1	+1.7	+0.3	+0.1	-0.4	+0.1	-0.2						
VOLCAN PRIMROSE 4365-T/E- P: S A V 004 PREDOMINANT 4438 M: SIBILA BICHA 56 65	786345	40	2310	+0.6	-1.3	-1.3	+3.4	+6.0	+1.0	+1.7	+0.2	+0.3	0.0	-0.1	-0.5						
VOLCAN PRIMROSE 4801 P: VOLCAN ERISKAY 4243 M: VOLCAN PRIMROSE 4056-T/E-	800549	18	2310	-0.3	+0.1	+5.9	+3.2	+18.2	+2.7	+3.4	+0.7	+1.1		-0.1							
VOLCAN TAPADO P: SIBILA ENCHANTRESS 1099-T/E/I- M: SIBILA BICHA 56 65	758871	118	2310	-0.5	+0.3	+8.7	+0.5	+16.0	+1.7	+2.1	+1.6	+2.2	-1.0	+0.2	-3.2		+-	+	-	+-	++
W R A VINDICATOR W2 P: KG 5594 TRAVELER 3020 M: W R A EILEEN BAR 115P	790652	23	0	-0.7	-0.2	+8.0	0.0		+0.7	+0.4	+0.1	0.0	-0.3	+0.1	-0.3						
WEBR DOC HOLLIDAY 2N P: MLK CRK CUB 722 M: WEBR MS DOLLY 1L	748104	585	0	-0.9	-0.1	+7.4	+1.0	+25.7	+1.3	+3.2	0.0	0.0	+0.7	0.0	+0.1		++	++	--	--	
WESTWIND RITO 8503 D J H 019 P: W H 8704 RITO 8503 R R M: G V LASSIE PRIDE 86 88	698653	412	0	-2.0	-0.2	+5.9	+3.9	+18.7	+1.0	+2.9	+0.4	+0.6	-2.0	-0.1	-1.4						
WHITESTONE SURVIVOR N088 P: B C C BUSHWACKER 41-93 M: M B RACHEL 2173	734887	198	0	-0.7	+1.3	+4.4	+0.5	+20.8	+1.1	+1.7	+0.1	-0.3	+0.2	0.0	+0.2						
WHITESTONE WIDESPREAD MB P: N BAR EMULATION EXT M: M B RACHEL 2173	714388	1709	0	-1.3	+0.4	+8.1	+1.2	+21.9	+1.5	+2.4	+0.2	+0.3	-0.5	-0.2	-0.4						
WIND 241 COPPER DYNAMO-T/E- P: LCHMAN COPPER ROB 1204D M: AGROMELU 1773 CONSERVA D-T/E-	717264	135	2301	+0.1	+0.4	-2.9	+0.3	+6.6	+0.3	+1.2	-0.9	-0.9	-0.2	-0.1	+2.0		++	++	--	+-	
WOODHILL COMMARDER 143L-132N P: WOODHILL ADMIRAL 77K M: WOODHILL ERICA 1167-143L	756104	35	0	-0.2	+0.4	+6.3	+0.5	+13.0	+1.3	+0.9	+0.4	0.0	+1.0	+0.2	-0.1						
YANICE 48 FLORINDA ZORZAL P: TRES MARIAS 6301 ZORZAL-T/E- M: YANICE 9 ALGUIL PERFORMA-T/E-	783613	10	2616		+2.0	+3.9	+0.1	+11.8	+0.3	+0.6											
			2815		0.72	0.49	0.25	0.37	0.70	0.73											
DEP PROMEDIO DE TOROS PADRES ACTUALES				-0.7	+0.1	+5.2	+0.9	+16.1	+1.1	+1.7	+0.2	+0.2	+0.5	0.0	-0.1						



A large area of the page is filled with horizontal dotted lines, providing a guide for writing notes.

20. APÉNDICE A: CÓDIGOS DE CRIADOR Y PROPIETARIO

Con el propósito de identificar al Criador/Propietario (Cr/Pr) de cada toro listado, por primera vez en este Resumen de Padres Angus incluimos los códigos correspondientes a cada uno de ellos, los que fueron aportados por la Sociedad Rural Argentina.

Tener en cuenta que:

- Los códigos iguales o menores a 3000 corresponden a los números de expedientes “definitivos” de la SRA. En cambio, los códigos superiores a 3000 corresponden a los números de expedientes “provisorios”, es decir personas o firmas que poseen Angus de pedigree, pero que aún no registraron crías de dichos reproductores en la SRA.

- En algunos casos, el propietario es el mismo criador, por lo tanto coincide el código de Cr/Pr.

CÓDIGO CRIADOR - PROPIETARIO

0	CRIADOR/PROPIETARIO EXTRANJERO
7	ALSTON, GUILLERMO JUAN
45	EST. LA LLOVIZNA S.A.
64	ESTS. Y CAB. LAS LILAS S.A.
111	ESTS. UNIDAS DEL SUD S.A.
143	CHARLES DE GUERRERO S.A.
148	LA PLUMA DE FIRPO S.A.
168	CAB. SANTA SERGIA S.A. RUR. I.
212	MORENO, JOSE
213	NIVEN, TOMAS
273	SAFICO S.A.F.C.
362	SUCRS. DE EMILIO J. BRU
405	GUTIERREZ, HORACIO FRANCISCO
561	LA SULTANA S.A.
622	BERTEL SKOU S.A.A.I.I.C.
697	CINQUE, ALEJANDRO MARTIN
754	LLORET, HUGO JOSE
826	SUC. DE PEDRO UTHURRALT
828	GREGORIO, NUMO Y NOEL WERTHEIN S.A.A.G.C.I.
939	LA BIZNAGA S.A.A.C.I.F.M.
952	SANSIÑENA, MARTIN
986	GILARDI, LAURO HORACIO
1129	ZANGUITU HNOS. DE RAUL ALBERTO Y CARLOS ZANGUITU S.C.
1148	LITOMAR S.A.A.I.C.

CÓDIGO CRIADOR - PROPIETARIO

1246	SAN JOSE DE LANGUEYU S.A.A.C. Y F.
1292	EST. LA PRIMAVERA TRAFUL S.C.A.
1376	ENRIQUE A. BUUS S.A.A.I.C.
1398	RUBETA S.A.
1407	GARCIA LLORENTE, VERONICA DEMARIA MASSEY DE
1478	1 DEL 10 S.A.
1528	EL PRETAL DE CARLOS CURTI S.A.
1557	DE LA PEÑA, OLGA DOMINGA BASSART DE
1577	CHAÑAR CHICO DE TESO S.A.
1768	ERIDANIA S.A.
1773	AGROP. IBIS S.A.A.G. E I.
1797	GUTIERREZ, FRANCISCO LUIS
1810	SUC. DE ADOLFO ANTONIO BILOTTO
1830	ISPIZUA, CLEMENTE LUIS
1843	JORGE RIVOLTA E HIJOS S.A.
1860	CIMINO ROSSI, EDUARDO V.
1918	AGRO ARVAL S.R.L.
1962	ALFREDO CESAR GOUGY S.A.
1975	SACKMANN MURIEL, CARLOS
1989	CRESPO, MANUEL
2035	JORGE L. BURON E HIJOS SOC. COL.
2037	EST. DON CARLOS S.A. AGROP. IND. Y DE MANDATOS
2056	EL MADRIGAL S.R.L.
2075	CALDERON, ANDRES FRANCISCO

CÓDIGO CRIADOR - PROPIETARIO

2089	SANTA CLARA AGROP. S.A.
2095	TRES T. S.A.
2108	WITT, ALFREDO CARLOS
2109	EOLIA S.A.
2113	MONAYER, CARLOS ALBERTO VIRGINIO
2117	SUC. HORACIO HERNANDEZ
2155	LAFONTAINE, JUAN ADOLFO
2158	UNITY S.A.
2168	LABACA S.A.
2169	RODRIGUEZ GIMENEZ, ALBERTO JOSE
2175	EPEU S.A.
2183	STRATUM S.A.
2217	SUCRS. DE OSVALDO OTERO S.A.
2224	BELTRAN, BALTASAR C.; UGARTE, CORA C. BELTRAN DE
2226	MOLINO NUEVO S.A.I.C.F. E I.
2229	CABAÑEROS BARCELONA S.A.
2237	SUC. GUISILIERI JUAN LUIS
2238	NARBAITZ, JUAN MARTIN
2246	AGUERRE BIANCHI, BERNARDO EMILIO
2247	PELUFFO, GABRIEL ESTEBAN
2250	LA ÑATA S.A.
2256	SCANLAN, JUAN PATRICIO Y GUILLERMO JORGE
2276	DELFINAGRO S.A.
2280	ANTIGUAS ESTANCIAS DON ROBERTO S.A.
2285	RODRIGUEZ PISANO, CARLOS ALBERTO
2301	DON BENJAMIN S.A.
2310	LOS LAZOS S.A.
2312	BADAR S.A.
2314	SCARPELLO, EDUARDO DANIEL
2319	MARSICO, HECTOR RAFAEL
2322	PERETTI, MIGUEL ANGEL PEDRO
2323	PRATES Y CIA. S.C.A.
2329	ESTANAR ESTS. ARGENTINAS S.A.R.I.C.
2330	PATRICIOS, JORGE ARGENTINO
2331	COMISSO, RICARDO JOSE
2334	DASTOLTO, HECTOR RICARDO
2335	DE LA MATA, CARLOS ARTURO
2338	TERRAGNO HNOS. S.A.
2341	SUC. BARCIA HUGO MIGUEL
2342	LA CASSINA S.A.
2343	MENDEZ DUHAU, JULIO CARLOS
2344	GAN. DEL VILLAGUAY S.A.
2345	OLARRA LYNCH, MANUEL FERNAN FELIX
2346	BARDENGO, GUILLERMO
2348	SUC. DUPRAZ OSVALDO ALFREDO
2354	PIRAY MINI S.A.
2360	VARELA, CARLOS ALFREDO

CÓDIGO CRIADOR - PROPIETARIO

2362	SURANGUS S.A.
2363	SIRBO S.R.L.
2366	HERNANDEZ, FERNANDO
2368	SALVINI E HIJOS S.R.L.
2369	RICZI S.A.
2373	ESTABS. AGROP. LOS PAMPEROS S.A.
2378	D'AMBROSIO, MARTHA ESTELA CARDENAU DE
2391	TRES HOJAS S.A.
2404	EL CUYUM ANDINO S.A.I.C.A.E.I.
2407	REPETTO, KARINA SUSANA
2417	GOLPE DE AGUA S.C.A.
2420	ERCOLANO E HIJOS S.A.
2425	OTAMENDI, DIEGO
2431	BALDI, JULIO
2438	ROCCA GENNARI, CARLOS JAVIER
2444	JOSE C. V. MAMMOLITI S.A.
2445	AGRO SEISEME S.R.L.
2447	TERRA GARBA S.A.C.A.I.F.
2453	BAGGIO, JUAN ALEJANDRO
2455	RUIZ PEREZ Y CIA. S.A.
2457	TRUMIL S.A.
2459	RICHI, JUAN
2468	LOS RENEUVOS S.A.
2469	CIBUS ARGENTINA S.A.I.C. Y A.
2475	MACKREY AGROPECUARIA S.A.
2476	THE HOUSE GROUP S.A.
2477	GENETICA GLOBAL S.A.
2490	AZINAGRO S.A.
2498	AMADO, CARLOS ALBERTO
2500	DON GINO S.A.
2502	PALUMBO, DARIO ARIEL
2503	JUAN DEBERNARDI S.R.L.
2508	SAGARZAZU, JUAN CARLOS
2513	MAGNUS S.A.
2514	OJEFER S.R.L.
2524	HEMABE S.R.L.
2525	LA DORMIDA S.A.A.C. E I.
2534	LA ARIANITA S.R.L.
2538	ANTU NGUEN S.A.
2545	MONINO S.A.
2549	CIA. ARG. DE HACIENDA S.A.
2562	ROSSO ARTEAGA, MARIA EUGENIA
2564	SUCRES. DE JORGE A. BLANCO VILLEGAS S.H. DE GRACIELA A.Q.D.
2570	ZANGUITU, CARLOS HORACIO
2571	MEDEL, VITO RICARDO
2574	OJEA RULLAN, CARLOS IGNACIO ANTONIO

**CÓDIGO CRIADOR - PROPIETARIO**

2576 GALLO, RAUL FRANCISCO
 2579 ZANGUITU, RAUL ALBERTO
 2583 LAGRANGE, LUCAS
 2586 MUNAR Y ASOCIADOS S.A.
 2587 ARGENTICS S.A.
 2588 LA GABY S.A.
 2600 PEREZ, CARLOS ALBERTO
 2612 MOCEJUA S.A.
 2616 REINERI, RICARDO FRANCISCO
 2617 EYHERABIDE, HECTOR MARIO
 2623 FORTIN QUIETO S.A.
 2626 EST. Y COLONIAS TRENEL S.A.
 2630 FALCIONE HNOS. S.A.
 2634 JUANICORENA, MIGUEL ANGEL
 2641 SPINELLA, ALEJANDRO E.
 2648 OSCAR M. BUSQUET E HIJO S.A.
 2653 PALUMBO, OTILIA SARA
 2656 LA VALLE, HORACIO LUIS; LA VALLE, MARTA VILA MORET DE
 2663 CIA. LA LEGUA S.A.
 2669 SCENNA, GRACIELA ORAZI DE
 2671 SUCRS. DE MARIANO VILLAR URQUIZA S.C.
 2675 SIGNOAGRO S.A.
 2682 EST. DON LUIS S.A.
 2701 MIKITO S.A.
 2702 CARDOSANTO S.A.
 2704 CANTARELLI PEREZ BUSTOS, RICARDO
 2707 ELICEGUI (H), JOSE MARIA
 2713 COM. Y GAN. DEL NIRIHUAU S.A.
 2716 PUNTA INDIO CABAÑA DON ANTONIO S.A.
 2719 MARON, VICTORIA NOEMI
 2721 AGROP. LA DULCE S.A.
 2725 DIAZ, MIRTA BEATRIZ
 2727 IANNUZZI, JUAN CARLOS
 2734 ANQUOR S.A.
 2736 PALOS, OSCAR ANTONIO
 2760 LA ÑATA S.A.
 2766 CIA. ANGLO CORDOBA DE TIERRAS S.A.
 2770 LA AIDA S.R.L.
 2772 ESTS. Y CAB. LA CENTELLA S.A.
 2781 ESTAB. LA JUANITA S.R.L.
 2788 CAB. INAMBU S.A.
 2793 RINCON VIEJO S.C.A.
 2796 MUNAR Y ASOCIADOS S.A.
 2797 ESTABS. MOCCHI S.A.
 2800 MANANTIAL S.A.
 2801 CASAMU S.A.
 2815 RUMENCO S.A.

CÓDIGO CRIADOR - PROPIETARIO

2819 ESTABS. LA NEGRA S.A.
 2823 GENETICA PAMPEANA S.A.
 2825 CAB. LA TRINIDAD S.A.
 2832 TEODELINA S.A.
 2833 CINQUE, ALEJANDRO MARTIN
 2839 TANOIRA, CARLOS ALBERTO
 2842 TRAP S.R.L.
 2843 PRODUCTORES AGRICOLAS S.A.
 2851 PRIETO, PABLO JOAQUIN
 2854 L.M.H. DIRUSCIO S.R.L.
 2882 LA ESPERANZA DE BALLESTER S.R.L.
 2893 SCANLAN, GUILLERMO JORGE
 2913 AZNAR, ALEJANDRO MARTIN
 2916 INVERSIONES EXPORTABLES ARGENTINAS S.R.L.
 2919 INCOVE S.A.
 2923 CEBEY PERVAN, CLAUDIA NOEMI
 2932 ARG NATURAL BEEF.COM S.A.
 2936 GENPRO S.A.
 2944 CABAÑA LOS GATEADOS S.A.
 2968 GARAY, GUSTAVO VALENTIN
 2983 AGROLUCIA S.A.
 2993 SERRANIAS DE LOLEN S.A.
 2994 EL UITI S.A.
 2995 BALLESTER, MIGUEL ALBERTO
 3038 GARRUCHOS S.A.
 3041 BUJAMAR S.A.
 3044 TARASCA S.A.
 3045 BISCAYART, MARTIN E.
 3063 DON TITO S.R.L.
 3067 SUC. DE LLORET PEDRO HERNAN
 3082 BURON ALFANO, SEBASTIAN OSVALDO
 3083 LUVELO, JOSE ANTONIO
 3089 EXPLOTACION SAN CARLOS PRINGLES S.A.
 3100 POSAVINA S.A.F.
 3137 INDIO NUEVO S.A.
 3139 MADRID, MARIO GABRIEL
 3147 AGROGANADERA SAN IGNACIO S.A.
 3156 MEILEN S.A.A.C.F. E I.
 10097 COOP. LTDA. DE INSEMINACION ARTIFICIAL DE VENADO TUERTO
 11182 LAFONTAINE DHERS, ANDRES B.
 11198 LOS YUYOS S.R.L.
 12635 GOMEZ, MARIA A. DANUZZO DE
 12868 AGRO ARVAL S.R.L.; ARGINIS S.A.
 17276 PAMPAS Y HACIENDAS S.A.
 17344 CIBBIA S.R.L.
 17349 AGROP. ORTIZ HNOS S.A.

CÓDIGO CRIADOR - PROPIETARIO

17559 AMBROGGIO, JUAN GUSTAVO MIGUEL
 17715 EST. LA OLIVIA S.A.
 17869 CIALE S.A.
 18346 CINQUE, JORGE ARMANDO; HERNANDEZ, HORACIO; ENRIQUE A. BUUS
 18825 SAN JOSE DEL OESTE S.A.
 19076 AUSSEDAT, CELINA ESTHER
 19484 CAB. SANTA SERGIA S.A. RUR. I.; LAS MATILDES S.A.
 19756 CARLOS GUERRERO-H-SCA; GUTIERREZ, HORACIO FRANCISCO; SPIAZZI RUMELIO
 19864 CINQUE, JORGE ARMANDO; HERNANDEZ, HORACIO; ENRIQUE A. BUUS
 20132 CAMPOMAR, CARLOS MARIA SALVADOR
 20363 GUTIERREZ, HORACIO FRANCISCO; BARNETCHE, RAUL
 20467 GUTIERREZ, HORACIO FRANCISCO; CARVALHO MINEIRO, JOVELINO
 20586 FEDEMAR S.A.
 20774 MOLINO NUEVO S.A.I.C.F. E I.; TERRAGNO HNOS. S.A.
 20895 SAFICO S.A.F.C.; EL MADRIGAL S.R.L.; LA DISTANCIA
 20924 GUTIERREZ, HORACIO FRANCISCO; CAIROLI, JOSE P.
 21164 ALSTON, GUILLERMO JUAN; CIBBIA S.R.L.; HIJOS DE JOSE FIRPO
 21333 GREGORIO, NUMO Y NOEL WERTHEIN S.A.A.G.C.I.; EST. DON CARLOS
 21417 MARTIN LIZASO BILBAO S.A.; SIRBO S.R.L.
 21440 GREGORIO, NUMO Y NOEL WERTHEIN S.A.A.G.C.I.; CIALE S.A.
 21627 BARCELONA, JUAN FERMIN; SIRBO S.R.L.; PALUMBO, DARIO
 21765 GUTIERREZ, HORACIO FRANCISCO; ALSTON, GUILLERMO JUAN
 21799 DON BENJAMIN S.A.; EST. LA LLOVIZNA S.A.
 21909 EST. LA LLOVIZNA S.A.; OLARRA LYNCH, MANUEL FERNAN FELI
 22034 BARCELONA, JUAN FERMIN; SIRBO S.R.L.; AGRO ARVAL S.R.L.
 22178 SEGUI, RICARDO; NARBAITZ, JUAN MARTIN
 22180 GUTIERREZ, HORACIO FRANCISCO; CIMINO ROSSI, EDUARDO V.

CÓDIGO CRIADOR - PROPIETARIO

22381 GUTIERREZ, HORACIO FRANCISCO; CASTILLA, B.; ROJAS PANELO
 22470 SAFICO S.A.F.C.; CAB. SANTA SERGIA S.A. RUR. I.
 22620 OHLDE, TIM (EE.UU.)
 22659 GENETICA GLOBAL S.A.; DELFINAGRO S.A.
 23016 SIRBO S.R.L.; ESTABS. AGROP. LOS PAMPEROS S.A.
 23065 GREGORIO, NUMO Y NOEL WERTHEIN S.A.A.G.C.I.; SALVINI E
 23071 BARCIA, HUGO MIGUEL; RUBETA S.A.
 23093 SAFICO S.A.F.C.; REPRODUCTORES S.R.L.; EST. LA LLOVIZNA
 23125 MARTIN LIZASO BILBAO S.A.; SIRBO S.R.L.; GAN. DEL VILLAGUAY
 23174 GENETICA GLOBAL S.A.; EST. DON CARLOS S.A. AGROP. IND.
 23460 CENTRO DE REPRODUCCION BOVINA S.R.L.
 23611 PIRAY MINI S.A.; JULIARENA, CARLOS ALBERTO; GOENAGA, MA
 23616 SIRBO S.R.L.; PROMEGA S.R.L.
 23624 GENETICA GLOBAL S.A.; GREGORIO, NUMO Y NOEL WERTHEIN S.
 23791 10 DE SEPTIEMBRE S.H.
 23934 GREGORIO, NUMO Y NOEL WERTHEIN S.A.A.G.C.I.; EPEU S.A.
 24108 ZANGUITU, CARLOS HORACIO; C.I.I.A.D.O.
 25180 SUC. HORACIO HERNANDEZ-BERNARDOALVAREZ E HIJOS SH-BENITO
 25266 GREGORIO, NUMO Y NOEL WERTHEIN S.A.A.G.C.I.; TERRA GARBA
 25302 DELFINAGRO S.A.; GLEBA S.A.
 25322 SUC. HORACIO HERNANDEZ-ALBORADA S.C.
 25388 NARBAITZ, JUAN MARTIN; LOS LAZOS S.A.
 25548 SURANGUS S.A.; EOLIA S.A.
 25607 MARTIN LIZASO BILBAO S.A.; GUARINO, ALFREDO
 25610 LA PLUMA DE FIRPO S.A.; LA MOJARRITA S.A.
 25676 MARTIN LIZASO BILBAO S.A.; SALVINI E HIJOS S.R.L.
 25702 GUTIERREZ, HORACIO FRANCISCO; HISPANIA INMOBILIARIA S.A.
 25704 GUTIERREZ, HORACIO FRANCISCO; DE OTO, RICARDO
 26037 GENETICA GLOBAL S.A.; AGROP. EL RELINCHO S.A.

CÓDIGO CRIADOR - PROPIETARIO

26045 DEMARIA, SARA JOSEFINA
 26123 STRATUM S.A.; CIA. LA LEGUA S.A.,
 26124 LA PLUMA DE FIRPO S.A.; CIA.
 LA LEGUA S.A.
 26196 ALSTON, GUILLERMO JUAN;
 LA MOJARRITA S.A.
 26205 MUZZIO, CARLOS ALEJANDRO;
 LA PLUMA DE FIRPO S.A.
 26362 SUC. ISIDORO TESO Y AMADO,
 CARLOS ALBERTO
 26437 ZANGUITU, CARLOS HORACIO; NOTTI,
 ALFREDO LUIS; ARROQUI H
 26440 SAFICO S.A.F.C.; LITOMAR S.A.A.I.C.
 26459 D'AVIERA, ADOLFO EDUARDO
 26473 GREGORIO, NUMO Y NOEL WERTHEIN
 S.A.A.G.C.I.; SURANGUS S
 26477 BARCIA, HUGO MIGUEL; RUBETA S.A.;
 ESTABS. LA NEGRA S.A.
 26488 GUTIERREZ, HORACIO FRANCISCO;
 LAS ROSAS S.C.
 26544 CABS. SANTA ADELA S.A.; LA GABY S.A.
 26570 ISPIZUA, CLEMENTE LUIS; ERCOLANO,
 JUAN LUIS; CIA. LA LEGUA
 26783 ESPONDA, JORGE EDMUNDO
 26792 GILARDI, LAURO J.; RIVOLTA, JORGE
 SANTIAGO; BLANCO VILLEGAS
 26903 SPINELLA, ALEJANDRO E.; CIA.
 LA LEGUA S.A.
 26904 ISPIZUA, CLEMENTE LUIS; CIA.
 LA LEGUA S.A.
 27062 LA PLUMA DE FIRPO S.A.; GLEBA S.A.
 27122 NARBAITZ, JUAN MARTIN;
 ESTABLECIMIENTO DOÑA JULIA S.A.
 27195 GUTIERREZ, HORACIO FRANCISCO; T Y T
 ASOCIADOS S.R.L.
 27285 RUBETA S.A.; ESTABS. LA NEGRA S.A.
 27289 CAB. SANTA SERGIA S.A. RUR. I.; EST.
 LA LLOVIZNA S.A.
 27326 GUTIERREZ, HORACIO FRANCISCO;
 MACIEL, ANTONIO
 27330 GREGORIO, NUMO Y NOEL WERTHEIN
 S.A.A.G.C.I.; TERRA GARBA
 27558 PALUMBO, DARIO ARIEL; ARG NATURAL
 BEEF.COM S.A.
 27842 DANTE GROPPPO S.R.L.; ISOLET S.A.
 28056 BESPAS S.A.C.I.R. Y F.
 28070 ZANGUITU, CARLOS HORACIO;
 GENETICA PAMPEANA S.A.
 28089 LAGRANGE, LUCAS Y PUGA, RAMON

CÓDIGO CRIADOR - PROPIETARIO

28509 CID, MARINO; CAB. SANTA CECILIA
 CHASCOMUS S.C.A.
 28515 CANO, SERGIO; CANO, EDGARDO;
 CANO, LEANDRO
 28535 GENETICA GLOBAL S.A.; ESTABS.
 LA NEGRA S.A.
 28548 MASSIGOGE (H), JUAN PEDRO; LA
 PLUMA DE FIRPO S.A.; BROGGIATI, G.
 29064 LA PLUMA DE FIRPO S.A.;
 LITOMAR S.A.A.I.C.
 29102 BARCIA, HUGO MIGUEL; CACACE,
 CRISTIAN LUIS; RUBETA S.A.
 29103 RUBETA S.A.; CAB. SANTA RITA S.A.
 29115 CARAYTA S.A.
 29419 CAB. SANTA SERGIA S.A. RUR. I.;
 LAGRANGE, LUCAS
 29720 CIA. ANGLO CORDOBA DE TIERRAS S.A.;
 PUNTA DEL MONTE S.A.
 29753 CAB. SANTA SERGIA S.A. RUR. I.;
 LA BARRANCOSA S.A.
 29806 GILARDI, LAURO HORACIO; MARTIN,
 PABLO; LA MOJARRITA S.A.
 29876 GENETICA GLOBAL S.A.; ESTABS.
 LA NEGRA S.A.; DELFINAGRO
 29880 SUC. GILARDI LAURO J.-CIA. LA LEGUA
 S.A.-PESSOLANI, LEON
 29891 CIA. LA LEGUA S.A.- ESTS.Y CAB.
 LA CENTELLA S.A. Y OTROS
 29893 EST.LA LLOV-GAN CUMBER-LA
 MARTINETA-RIN.DE LAS MULAS-MIC
 29896 CID APARICIO, MARINO ALEJANDRO;
 RUBETA S.A.; MATO, GUSTAVO
 29908 GREGORIO, NUMO Y NOEL WERTHEIN
 S.A.A.G.C.I.; BERRUTTI
 29914 GUTIERREZ, HORACIO FRANCISCO;
 MACKREY AGROPECUARIA S.A.
 29934 GANADERA CUMBER
 29984 CHAÑAR CHICO DE TESO S.A.;
 GENETICA PAMPEANA S.A.
 30266 DELFINAGRO S.A.; LA BARRANCOSA
 S.A.; OJEA RULLAN, CARLOS
 30267 SUCRS. DE JUAN FERMIN BARCELONA;
 PALUMBO, DARIO ARIEL
 30268 PLAZA HERMANOS DE MARIA DEL
 PILAR, PLAZA HERMANOS DE MAR
 30272 DG PROYECTOS S.A.
 30274 CIALE S.A.; LA MOJARRITA S.A.;
 GILARDI, LAURO HORACIO
 30807 SAFICO S.A.F.C.; EL MADRIGAL S.R.L.

CÓDIGO CRIADOR - PROPIETARIO

30812 GUTIERREZ, HORACIO FRANCISCO;
 DORR, JULIO CESAR; SOLUCION
 30813 DELFINAGRO S.A.; GENETICA GLOBAL
 S.A.; WERTHEIN S.A.
 30990 SUCRS. DE JUAN FERMIN BARCELONA;
 SIRBO S.R.L.
 31272 MENDEZ DUHAU, JULIO CARLOS;
 OLARRA LYNCH, MANUEL FERNANDEZ
 31299 MASSIGOGE (H), JUAN PEDRO; CIA.
 LA LEGUA S.A.
 31535 PIRAY MINI S.A.; ESTAB. LOS CEIBOS
 S.A.; SUC. GUISILIERI
 31541 CIA. LA LEGUA S.A.; MICLOIN S.R.L.
 31543 GENETICA GLOBAL S.A.; SAFICO S.A.F.C.
 31544 TRES T. S.A.; DON BENJAMIN S.A.; CAB.
 SANTA SERGIA S.A.
 31595 EXPLOTACION SAN CARLOS PRINGLES
 S.A.; WITT, ALFREDO CARLOS
 31601 CIALE S.A.; GILARDI, LAURO HORACIO
 31658 OJEA RULLAN, CARLOS IGNACIO
 ANTONIO; CEBEY PERVAN, CLAUDIO
 31682 RUBETA S.A.; BARCIA, HUGO MIGUEL;
 CAB. SANTA RITA S.A.
 31821 SIERRA MADERA S.A.
 31981 GENETICA GLOBAL S.A.; CIA. ARG.
 DE HACIENDA S.A.
 32553 TERRA GARBA S.A.C.A.I.F.; BLANCO
 VILLEGAS, JORGE ALBERTO
 32615 ESTABS. LA NEGRA S.A.; DELFINAGRO
 S.A.; OJEA RULLAN, CARLOS
 32639 FACHT HOHMANN, GUILLERMO
 32945 JUAN DEBERNARDI S.R.L.; MAGNUS
 S.A.; CASTRO, SILVIO M.
 32980 GENETICA PAMPEANA S.A.; AZNAR,
 ALEJANDRO MARTIN
 33131 RUBETA S.A.; TERRA GARBA S.A.C.A.I.F.;
 AGROCIAM S.A.
 33164 GUTIERREZ, HORACIO FRANCISCO;
 RODRIGUES, MARCIO; SOLUCION
 33225 CIALE S.A.; TERRA GARBA S.A.C.A.I.F.

21. APÉNDICE B: VIENTRE ANGUS SUPERIOR

Por quinta vez desde que en 1989 naciera el ERA (convenio Angus-INTA), la Asociación da a conocer un listado de 149 madres PP y PC de la raza que, surgidas de dicho Programa, sobresalen por su eficiencia reproductiva y la precocidad de crecimiento de sus crías.

La Comisión Técnica de la Asociación Argentina de Angus ha estado trabajando en una evaluación intra-herd, es decir dentro de cada una de las 454 cabañas que aportan datos al ERA (Evaluación de Reproductores Angus), que permitió detectar 149 vientres Angus PP y PC –de los 176.200 reunidos en dicho Programa– que se destacan no sólo en eficiencia reproductiva, sino también por la precocidad de crecimiento de sus crías (peso al destete).

Dichas madres, denominadas Vientre Angus Superior (VAS), fueron detectadas poniendo énfasis en los dos parámetros que tanto los criadores como los productores comerciales buscan maximizar en un rodeo de cría:



1. Eficiencia reproductiva y
2. Precocidad de crecimiento hasta el destete.

Esta evaluación es similar, en cuanto a los requisitos que se deben cumplir, a los denominados vientres Pathfinder de la American Angus Association, de Estados Unidos.

El objetivo de nuestra Asociación es identificar a las madres Angus que se destacan, dentro de cada cabaña, por su:

- precocidad sexual,
- facilidad de parto,
- intervalos entre partos y
- pesos al destete de sus crías.

Esto siempre tiene que ser bajo las mismas condiciones (dentro de cabaña) o igual sistema de producción.

Para participar de este nuevo servicio que brinda la Asociación Argentina de Angus es sumamente importante que el criador siempre envíe al ERA todas las pariciones de sus vaquillonas y vientres PP y PC –de manera continua, sin excluir ninguna–, con las correspondientes identificaciones y codificaciones clásicas del ERA.

Para que las madres de una cabaña puedan ser catalogadas como VAS, cada hembra PP y PC tiene que cumplir con el siguiente protocolo:

- Haber parido, al menos, tres crías consecutivas concebidas por servicio natural y/o inseminación artificial. Para estas tres primeras pariciones no se toman en cuenta las que son producto de TE.
- Tener un intervalo entre partos (IEP) dentro de $365 + (30 \text{ días}) / n$, donde $n = 1, 2, 3$ (cantidad de pariciones).
- La edad en que recibe su primer servicio (E. 1er S.) debe estar dentro del promedio de los primeros servicios de su cabaña.
- Cada una de dichas crías tiene que tener un índice de destete (ID) no menor a 105, o sea un peso al destete superior, al menos en un 5%, con respecto al promedio de sus contemporáneos dentro de la cabaña. Dicho peso al destete es ajustado a 205 días de edad y por la edad de su madre.
- Los grupos de contemporáneos tienen que estar conformados por no menos de cinco animales.

En este sentido, nos complace dar a conocer el quinto listado de VAS desde que en 1989 se iniciara el ERA, así como también los Criadores Angus Superiores (CAS), es decir quienes criaron y obtuvieron dichas madres destacadas.

CRIADOR ANGUS SUPERIOR - CAS

VIENTRE ANGUS SUPERIOR - VAS

RAZÓN SOCIAL	CABAÑA	RP	HBA	AÑO NAC.	CAT.	HBA PADRE	E. 1er S.	I.E.P.	ID
MARTIN FACUNDO LIZASO	AGROMELU	2229	715.732	1999	PP	709.028	17,0	341	112
MARTIN FACUNDO LIZASO	AGROMELU	6011	0	1996	PC	SNC	27,5	349	117
MARTIN FACUNDO LIZASO	AGROMELU	6051	0	1996	PC	SNC	27,3	344	114
MARTIN FACUNDO LIZASO	AGROMELU	8047	0	1998	PC	SNC	15,2	355	110
MARTIN FACUNDO LIZASO	AGROMELU	8053	0	1998	PC	SNC	15,7	346	107
MARTIN FACUNDO LIZASO	AGROMELU	8109	0	1998	PC	SNC	15,0	353	107
MARTIN FACUNDO LIZASO	AGROMELU	1021	0	2001	PC	SNC	15,6	367	116
MARTIN FACUNDO LIZASO	AGROMELU	1159	0	2001	PC	SNC	15,3	355	107
SUC. JUAN L. GUI SILIERI	ANTEOJITO	6020	0	1996	PC	SNC	18,6	333	108
SUC. JUAN L. GUI SILIERI	ANTEOJITO	6538	0	1996	PC	SNC	29,2	367	111
SUC. JUAN L. GUI SILIERI	ANTEOJITO	6540	0	1996	PC	SNC	18,5	336	112
SUC. JUAN L. GUI SILIERI	ANTEOJITO	7094	0	1997	PC	SNC	18,2	335	110
SUC. JUAN L. GUI SILIERI	ANTEOJITO	881	743.390	2003	PP	708.735	28,3	346	113
SUC. JUAN L. GUI SILIERI	ANTEOJITO	1057	739.851	2004	PP	732.326	14,5	351	114

CRIADOR ANGUS SUPERIOR - CAS		VIENTRE ANGUS SUPERIOR - VAS							
RAZÓN SOCIAL	CABAÑA	RP	HBA	AÑO NAC.	CAT.	HBA PADRE	E. 1er S.	I.E.P.	ID
SUC. JUAN L. GUISILIERI	ANTEOJITO	1097	753.877	2005	PP	748.864	14,0	365	107
SUC. JUAN L. GUISILIERI	ANTEOJITO	1125	753.887	2005	PP	748.857	13,7	371	105
CARDOSANTO S.A.	CARDOSANTO	5324	0	2005	PC	SNC	26,3	342	109
CARDOSANTO S.A.	CARDOSANTO	6454	0	2006	PC	SNC	27,1	367	107
CARDOSANTO S.A.	CARDOSANTO	6481	0	2006	PC	SNC	27,0	364	106
CARDOSANTO S.A.	CARDOSANTO	7858	0	2007	PC	SNC	24,7	372	110
CARDOSANTO S.A.	CARDOSANTO	8058	0	2008	PC	SNC	16,1	338	111
CARLOS SACKMANN MURIEL	CASAMU	356	604.396	1981	PP	585.351	20,6	369	106
CARLOS SACKMANN MURIEL	CASAMU	1079	693.434	1993	PP	657.842	14,5	366	112
CARLOS SACKMANN MURIEL	CASAMU	1865	702.604	1996	PP	696.781	13,8	371	110
CARLOS SACKMANN MURIEL	CASAMU	2079	706.286	1997	PP	687.748	14,8	358	118
CARLOS SACKMANN MURIEL	CASAMU	2141	708.229	1997	PP	704.327	15,4	369	112
CARLOS SACKMANN MURIEL	CASAMU	2241	706.864	1997	PP	705.167	15,5	344	117
CARLOS SACKMANN MURIEL	CASAMU	2625	712.558	1999	PP	710.724	14,7	368	106
CARLOS SACKMANN MURIEL	CASAMU	2723	716.370	1999	PP	701.850	16,7	369	105
CARLOS SACKMANN MURIEL	CASAMU	3551	724.287	2001	PP	695.317	16,2	342	107
CARLOS SACKMANN MURIEL	CASAMU	3693	725.887	2002	PP	710.064	21,6	359	112
CHAÑAR CHICO DE TESO S.A.	CHAÑAR CHICO	672	666.526	1988	PP	648.239	14,5	376	113
CHAÑAR CHICO DE TESO S.A.	CHAÑAR CHICO	829	0	1990	PC	SNC	17,6	343	111
CHAÑAR CHICO DE TESO S.A.	CHAÑAR CHICO	918	0	1992	PC	SNC	15,8	358	112
CHAÑAR CHICO DE TESO S.A.	CHAÑAR CHICO	978	693.220	1993	PP	684.648	15,2	349	108
CHARLES DE GUERRERO S.A.	CHARLES	E708	721.313	2001	PP	704.302	20,4	354	108
NELSO A. MACAGNO	CONI ANTU	E10	0	1998	PC	SNC	17,2	351	110
MIGUEL ANGEL PERETTI	COSTA GRANDE	880	0	2003	PC	SNC	13,2	339	111
JOSE OMAR GAREIS	DON JACOBO	531	0	1998	PC	SNC	26,5	363	107
VERONICA D. MASSEY DE GARCIA LLORENTE	DON MIGUEL	1022	720.444	2000	PP	701.582	22,2	369	112
VERONICA D. MASSEY DE GARCIA LLORENTE	DON MIGUEL	1428	744.771	2005	PP	733.430	16,0	351	108
BELLAMAR ESTANCIAS S.A.	EL BONETE	1230	628.978	1984	PP	578.008	20,6	362	108
JORGE RIVOLTA E HIJOS S.A.	EL PASO	4892	714.826	1999	PP	705.847	26,6	372	112
JORGE RIVOLTA E HIJOS S.A.	EL PASO	5397	732.552	2003	PP	720.960	27,8	372	105
JORGE RIVOLTA E HIJOS S.A.	EL PASO	5635	740.857	2004	PP	714.388	14,0	348	111
JORGE RIVOLTA E HIJOS S.A.	EL PASO	5710	745.692	2005	PP	732.530	27,9	361	107
JORGE RIVOLTA E HIJOS S.A.	EL PASO	6032	758.322	2007	PP	760.385	27,7	365	110
JORGE RIVOLTA E HIJOS S.A.	EL PASO	6191	774.435	2008	PP	759.551	28,0	350	116
MAGNUS S.H.	EL ROCIO	8875	0	1999	PC	SNC	24,3	370	113
MAGNUS S.H.	EL ROCIO	1051	0	2001	PC	SNC	26,0	369	106

**CRIADOR ANGUS SUPERIOR - CAS****VIENTRE ANGUS SUPERIOR - VAS**

RAZÓN SOCIAL	CABAÑA	RP	HBA	AÑO NAC.	CAT.	HBA PADRE	E. 1er S.	I.E.P.	ID
MAGNUS S.H.	EL ROCIO	3059	0	2003	PC	SNC	15,5	355	118
MAGNUS S.H.	EL ROCIO	7102	0	2008	PC	SNC	11,9	359	113
JUAN CARLOS GUIDI	JABCOE	798	702.209	1996	PP	695.317	20,6	347	110
CHARLES DE GUERRERO S.A.	LA ARGENTINA	122	0	1992	PC	SNC	28,3	361	106
AGRO ARVAL S.R.L.	LA CAUTIVA	1635	0	1983	PC	SNC	15,6	360	110
AGRO ARVAL S.R.L.	LA CAUTIVA	1953	0	1985	PC	SNC	15,6	374	107
AGRO ARVAL S.R.L.	LA CAUTIVA	7103	0	1987	PC	SNC	14,8	372	111
AGRO ARVAL S.R.L.	LA CAUTIVA	441	705.937	1997	PP	697.602	15,8	355	107
AGRO ARVAL S.R.L.	LA CAUTIVA	615	722.995	2001	PP	710.195	16,5	338	120
AGRO ARVAL S.R.L.	LA CAUTIVA	1207	0	2001	PC	SNC	15,4	369	113
AGRO ARVAL S.R.L.	LA CAUTIVA	1527	0	2001	PC	SNC	18,5	361	112
AGRO ARVAL S.R.L.	LA CAUTIVA	1534	0	2001	PC	SNC	19,2	351	111
COMPAÑIA LA LEGUA S.A.	LA LEGUA	5774	698.424	1995	PP	691.590	21,9	333	107
ESTANCIA LA LLOVIZNA S.A.	LA LLOVIZNA	1197	0	1981	PC	SNC	27,9	367	108
ESTANCIA LA LLOVIZNA S.A.	LA LLOVIZNA	1635	0	1983	PC	SNC	15,6	360	110
ESTANCIA LA LLOVIZNA S.A.	LA LLOVIZNA	1953	0	1985	PC	SNC	15,6	374	108
ESTANCIA LA LLOVIZNA S.A.	LA LLOVIZNA	7103	0	1987	PC	SNC	14,8	372	108
ESTANCIA LA LLOVIZNA S.A.	LA LLOVIZNA	7230	0	1987	PC	SNC	14,2	361	106
ESTANCIA LA LLOVIZNA S.A.	LA LLOVIZNA	7243	0	1987	PC	SNC	14,4	359	108
ESTANCIA LA LLOVIZNA S.A.	LA LLOVIZNA	877	0	1998	PC	SNC	15,9	370	111
ESTANCIA LA LLOVIZNA S.A.	LA LLOVIZNA	9214	0	1999	PC	SNC	17,2	342	109
ESTANCIA LA LLOVIZNA S.A.	LA LLOVIZNA	9221	0	1999	PC	SNC	17,2	361	117
ESTANCIA LA LLOVIZNA S.A.	LA LLOVIZNA	0282	0	2000	PC	SNC	14,0	362	113
ESTANCIA LA LLOVIZNA S.A.	LA LLOVIZNA	3055	0	2003	PC	SNC	17,8	357	109
ESTANCIA LA LLOVIZNA S.A.	LA LLOVIZNA	3161	0	2003	PC	SNC	16,0	357	110
ESTANCIA LA LLOVIZNA S.A.	LA LLOVIZNA	4702	0	2004	PC	SNC	26,2	347	107
LA PLUMA DE FIRPO S.A.	LA PLUMA	6587	0	1997	PC	SNC	26,0	370	107
CABAÑEROS BARCELONA S.A.	LA ROSA MARIA	772	706.817	1997	PP	705.162	14,7	348	110
ENRIQUE A. BUUS S.A.A. y C.	LA SEGUNDA	9803	704.310	1996	PP	682.992	26,4	351	120
ENRIQUE A. BUUS S.A.A. y C.	LA SEGUNDA	9815	704.574	1996	PP	694.395	24,9	352	109
ENRIQUE A. BUUS S.A.A. y C.	LA SEGUNDA	9847	704.590	1996	PP	694.395	26,3	343	114
ENRIQUE A. BUUS S.A.A. y C.	LA SEGUNDA	10015	708.313	1997	PP	705.178	14,3	362	105
ENRIQUE A. BUUS S.A.A. y C.	LA SEGUNDA	10081	708.622	1997	PP	704.816	13,4	366	109
ENRIQUE A. BUUS S.A.A. y C.	LA SEGUNDA	3414	0	1998	PC	SNC	21,9	346	109
JUAN PEDRO MASSIGOGE	LA TORTUGA	5740	716.262	1999	PP	705.160	16,0	328	109
BETEL SKOU S.A.	LA VERBENA	6816	0	2005	PC	SNC	25,1	367	108

RESUMEN DE PADRES ANGUS 2015

CRIADOR ANGUS SUPERIOR - CAS		VIENTRE ANGUS SUPERIOR - VAS							
RAZÓN SOCIAL	CABAÑA	RP	HBA	AÑO NAC.	CAT.	HBA PADRE	E. 1er S.	I.E.P.	ID
ESTANCIAS Y CABAÑAS LAS LILAS	LAS LILAS	B9526	560.609	1978	PP	515.450	28,7	357	106
ESTANCIAS Y CABAÑAS LAS LILAS	LAS LILAS	B774	609.534	1982	PP	591.264	20,4	366	107
ESTANCIAS Y CABAÑAS LAS LILAS	LAS LILAS	B3030	679.398	1990	PP	660.455	20,4	374	113
ESTANCIAS Y CABAÑAS LAS LILAS	LAS LILAS	416	709.372	1998	PP	701.197	14,3	346	113
ESTANCIAS Y CABAÑAS LAS LILAS	LAS LILAS	428	709.800	1998	PP	704.950	13,3	355	105
ESTANCIAS Y CABAÑAS LAS LILAS	LAS LILAS	610	717.403	2000	PP	711.878	13,6	369	109
ESTANCIAS Y CABAÑAS LAS LILAS	LAS LILAS	738	721.259	2001	PP	705.163	14,1	367	114
ESTANCIAS Y CABAÑAS LAS LILAS	LAS LILAS	810	737.715	2001	PP	711.973	17,5	341	107
ESTANCIAS Y CABAÑAS LAS LILAS	LAS LILAS	1154	743.405	2004	PP	704.379	13,3	367	113
ESTANCIAS Y CABAÑAS LAS LILAS	LAS LILAS	1244	742.809	2005	PP	718.793	16,3	351	108
ESTANCIAS Y CABAÑAS LAS LILAS	LAS LILAS	7474	755.745	2006	PP	748.104	22,0	349	110
HORACIO LA VALLE	LAS TRANQUERAS	528	0	2002	PC	SNC	27,8	340	106
HORACIO LA VALLE	LAS TRANQUERAS	6572	0	2002	PC	SNC	29,9	339	105
EST. AGROP. LOS PAMPEROS S.A.	LOS PAMPEROS	1308	0	2001	PC	SNC	17,5	352	105
EST. AGROP. LOS PAMPEROS S.A.	LOS PAMPEROS	3104	0	2003	PC	707.088	14,7	368	105
EST. AGROP. LOS PAMPEROS S.A.	LOS PAMPEROS	3219	0	2003	PC	717.748	13,8	349	106
EST. AGROP. LOS PAMPEROS S.A.	LOS PAMPEROS	3405	0	2003	PC	697.602	12,7	366	106
EST. AGROP. LOS PAMPEROS S.A.	LOS PAMPEROS	6068	0	2006	PC	SNC	16,3	351	108
EST. AGROP. LOS PAMPEROS S.A.	LOS PAMPEROS	6122	0	2006	PC	719.367	16,7	361	109
EST. AGROP. LOS PAMPEROS S.A.	LOS PAMPEROS	6519	0	2006	PC	SNC	16,1	361	107
EST. AGROP. LOS PAMPEROS S.A.	LOS PAMPEROS	6564	0	2006	PC	SNC	27,8	355	110
EST. AGROP. LOS PAMPEROS S.A.	LOS PAMPEROS	6588	0	2006	PC	SNC	27,7	358	108
EST. AGROP. LOS PAMPEROS S.A.	LOS PAMPEROS	6778	0	2006	PC	SNC	15,3	353	109
EST. AGROP. LOS PAMPEROS S.A.	LOS PAMPEROS	6786	0	2006	PC	738.981	15,6	349	106
EST. AGROP. LOS PAMPEROS S.A.	LOS PAMPEROS	6843	0	2006	PC	722.433	14,6	353	107
EST. AGROP. LOS PAMPEROS S.A.	LOS PAMPEROS	7488	0	2007	PC	SNC	14,6	363	108
EST. AGROP. LOS PAMPEROS S.A.	LOS PAMPEROS	8687	0	2008	PC	SNC	26,7	363	116
JUAN A. LAFONTAINE	LOS TIGRES	2007	0	1992	PC	SNC	28,2	354	106
JUAN A. LAFONTAINE	LOS TIGRES	2723	0	1992	PC	SNC	27,0	371	110
JUAN A. LAFONTAINE	LOS TIGRES	3039	0	1993	PC	671.886	28,5	337	115
JUAN A. LAFONTAINE	LOS TIGRES	8137	0	1998	PC	SNC	27,8	359	107
JUAN A. LAFONTAINE	LOS TIGRES	6507	0	2006	PC	SNC	15,3	360	115
EXPL. SAN CARLOS PRINGLES S.A.	SAN CARLOS	1193	706.177	1997	PP	700.796	26,5	360	114
EXPL. SAN CARLOS PRINGLES S.A.	SAN CARLOS	1279	713.232	1999	PP	712.730	15,9	354	108
EXPL. SAN CARLOS PRINGLES S.A.	SAN CARLOS	1293	713.239	1999	PP	712.730	15,1	362	110
EXPL. SAN CARLOS PRINGLES S.A.	SAN CARLOS	1301	713.243	1999	PP	712.731	15,1	362	109

**CRIADOR ANGUS SUPERIOR - CAS****VIENTRE ANGUS SUPERIOR - VAS**

RAZÓN SOCIAL	CABAÑA	RP	HBA	AÑO NAC.	CAT.	HBA PADRE	E. 1er S.	I.E.P.	ID
EXPL. SAN CARLOS PRINGLES S.A.	SAN CARLOS	1327	713.372	1999	PP	712.730	15,0	363	108
EXPL. SAN CARLOS PRINGLES S.A.	SAN CARLOS	1339	713.461	1999	PP	712.730	14,1	364	109
EXPL. SAN CARLOS PRINGLES S.A.	SAN CARLOS	1345	713.464	1999	PP	700.796	15,8	340	108
RICZI S. A.	SAN LEONCIO	1937	702.631	1996	PP	698.176	28,3	347	113
EDUARDO V. CIMINO ROSSI	SAN OCTAVIO	1655	740.144	2004	PP	715.438	14,5	338	112
RICARDO J. COMISSO	SANTA ELENA	01994	696.674	1994	PP	685.156	15,1	341	109
RICARDO J. COMISSO	SANTA ELENA	126	710.417	1998	PP	691.395	26,3	364	117
RICARDO J. COMISSO	SANTA ELENA	148	710.426	1998	PP	699.558	26,2	354	109
RICARDO J. COMISSO	SANTA ELENA	260	718.936	2000	PP	612.818	14,3	361	108
RICARDO J. COMISSO	SANTA ELENA	506	725.965	2002	PP	706.195	18,1	374	111
RICARDO J. COMISSO	SANTA ELENA	624	732.989	2003	PP	714.379	26,8	358	109
RICARDO J. COMISSO	SANTA ELENA	900	743.758	2005	PP	706.278	26,4	359	106
RICARDO J. COMISSO	SANTA ELENA	920	743.766	2005	PP	725.906	26,6	359	108
RICARDO J. COMISSO	SANTA ELENA	1026	751.593	2006	PP	741.399	26,3	351	110
RICARDO J. COMISSO	SANTA ELENA	1208	769.155	2008	PP	706.195	15,3	360	114
RICARDO J. COMISSO	SANTA ELENA	1282	771.272	2008	PP	746.968	14,9	358	105
RICARDO J. COMISSO	SANTA ELENA	1308	768.829	2008	PP	725.901	13,7	367	112
GANADERA DEL VILLAGUAY S.A.	SANTA LUCIA	1140	0	2001	PC	SNC	29,3	352	113
GANADERA DEL VILLAGUAY S.A.	SANTA LUCIA	1282	0	2001	PC	SNC	28,9	358	113
ALEJANDRO M. CINQUE	SANTA MARTA	4143	717.316	2000	PP	698.644	18,7	371	105
AGROPECUARIA SANTA MICAELA S.C.	SANTA MICAELA	1167	0	2003	PC	SNC	27,9	349	109
AGROPECUARIA SANTA MICAELA S.C.	SANTA MICAELA	1199	0	2003	PC	SNC	27,6	359	113
AGROPECUARIA SANTA MICAELA S.C.	SANTA MICAELA	1215	0	2004	PC	SNC	14,6	358	111
AGROPECUARIA SANTA MICAELA S.C.	SANTA MICAELA	1223	0	2004	PC	SNC	16,4	344	107
CABAÑA SANTA SERGIA S.A.R. e I.	SANTA SERGIA	1008	713.611	1999	PP	703.119	26,1	375	111
DON BENJAMIN S.A.	SANTO TOMAS DE LA SIERRA	746	727.415	2002	PP	705.162	17,3	351	111
DON BENJAMIN S.A.	SANTO TOMAS DE LA SIERRA	8404	732.677	2003	PP	717.050	28,4	343	109

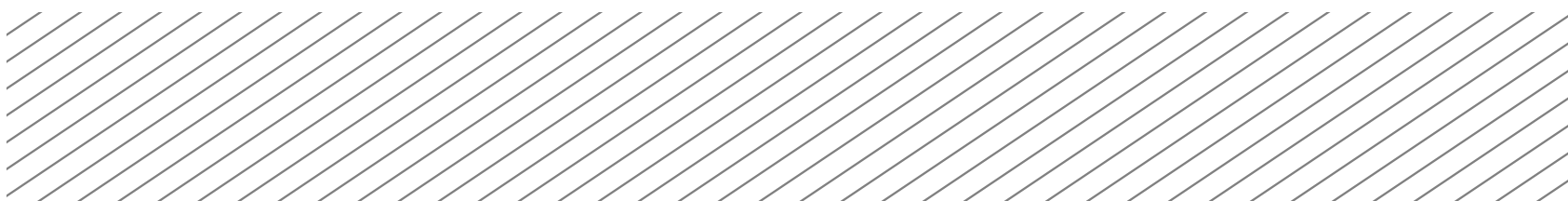

22. APÉNDICE C: PORQUÉ EVALUAR TAMAÑO ADULTO EN EL E.R.A.

TOROS PADRES Y TAMAÑO ADULTO DE LOS VIENTRES

En el marco del Programa de Evaluación de Reproductores Angus (ERA), la Asociación Argentina de Angus, con el dinamismo que la caracteriza, ha decidido evaluar los toros padres en tamaño adulto a través de dos DEP asociados al mismo: peso adulto y altura adulta. Como explicaremos a continuación, es una importante herramienta de selección para ser considerada para diferentes sistemas y objetivos de producción. Por tal motivo, las cabañas Angus incorporadas al ERA que deseen colaborar en el monitoreo del tamaño adulto en base a los dos nuevos DEP mencionados, tendrán que incorporar a sus controles de producción tres nuevas mediciones que hacen posible dicho objetivo. En consecuencia, dada la diversidad de sistemas de producción y mercados que abarca nuestra raza Angus, los invitamos a conocer y a adherirse a esta nueva iniciativa de nuestro Programa ERA.

INTRODUCCIÓN

Son muchas las razones para estar siempre atentos en no excedernos en tamaño adulto. En bovinos de carne, el alimento representa el 50-70% de los costos, distribuidos en cría e internada. Los requerimientos de mantenimiento no han cambiado en los últimos cien años (Johnson, Ferrel, Jenkins, 2003). Más del 50% del consumo total es usado para los gastos de mantenimiento del peso adulto, hasta llegar a la faena (Dickerson, 1970). Más aún, en los rodeos de cría, el 65-70% de los costos totales de energía son usados por los vientres para su mantenimiento (Ferrel, Jenkins, 1985), con el agravante que su peso promedio adulto, en Estados Unidos, se ha incrementado en 136 kilos en los últimos 30 años, mientras que la tasa de preñez decreció a razón del 0,22% anual en los últimos 25 años, en dicho país.

La selección por parte de los criadores y productores comerciales, con mucho énfasis en crecimiento (pesos al destete y finales), podría llevarnos a un incremento del tamaño de los vientres si no sincronizamos adecuadamente tamaño y sistema de producción. Si esto no se controla, lleva a efectos no deseados, tanto en la eficiencia reproductiva como en la internada de novillos.

Asimismo, los productores de carne están constantemente desafiados por la pregunta de cuánto énfasis relativo poner en cada característica en un programa de selección.

Para hacer el problema más difícil, algunas características son genéticamente antagónicas con otras. Es decir, si una característica es mejorada, la otra podría empeorar. Esto se debe a la correlación genética que existe entre las mismas.

Entre los antagonismos más destacados están:

1. PESO AL NACER

Las crías que son demasiado pesadas al nacer, incrementan los problemas de distocia, requieren mayores gastos de manejo y sufren mayor mortalidad.

2. TASA DE CRECIMIENTO VERSUS FACILIDAD DE PARTO (EASY CALVING)

La selección por tasa de crecimiento (ganancia) generalmente resulta en un incremento de tamaño en todas las edades, incluyendo al nacimiento. Particularmente en zonas templadas, el peso al nacer es el mayor determinante de la facilidad de parto. Por lo tanto, seleccionar por incremento de la tasa de crecimiento podría también deteriorar la facilidad de parto.

3. PRODUCCIÓN DE LECHE Y PESO CORPORAL VERSUS REQUERIMIENTOS DE MANTENIMIENTO

Seleccionar para aumentar la productividad a través del incremento de la producción de leche o de la tasa de crecimiento, trae como consecuencia el incremento en proporciones metabólicas de los tejidos activos que tienen que ser mantenidos. Esto requiere energía adicional. En consecuencia, las ganancias por selección para una productividad adicional deben ser lo suficientemente beneficiosas como para compensar el incremento correlacionado en los costos de alimentación.

4. TAMAÑO DE LOS VIENTRES

El incremento del tamaño de los vientres trae aparejado mayores gastos de mantenimiento, retrasa la pubertad y aumenta los problemas de parto. La Figura 1 muestra los requerimientos de los vientres de acuerdo a los estados fisiológicos y la sincronización de los mismos con la fijación de la época de servicio. Por su parte, la Figura 2 ilustra el déficit nutricional que se genera al aumentar el tamaño de los vientres con las consecuencias previamente mencionadas.

5. TAMAÑO DE LOS NOVILLOS

Si de los vientres mencionados se generan novillos, estos requerirán terminarse a mayores pesos a los fines de tener una terminación adecuada, lo que aumenta los costos, especialmente en pasturas. Son los novillos duros de terminar (Figura 3 y Figura 4).

6. FRAME SCORE

Por cada unidad de incremento en el *frame score*, la altura adulta se incrementará en aproximadamente 4,06 cm y el peso adulto se espera que aumente 37,7 kilos en promedio.



REQUERIMIENTOS DE LOS VIENTRES

Versus Producción de Pasturas

● LACTANCIA ● ÉPOCA DE SERVICIO ● DESTETE ● TACTO



FIGURA 1

REQUERIMIENTOS DE LOS VIENTRES

Versus Producción de Pasturas

● LACTANCIA ● ÉPOCA DE SERVICIO ● DESTETE ● TACTO

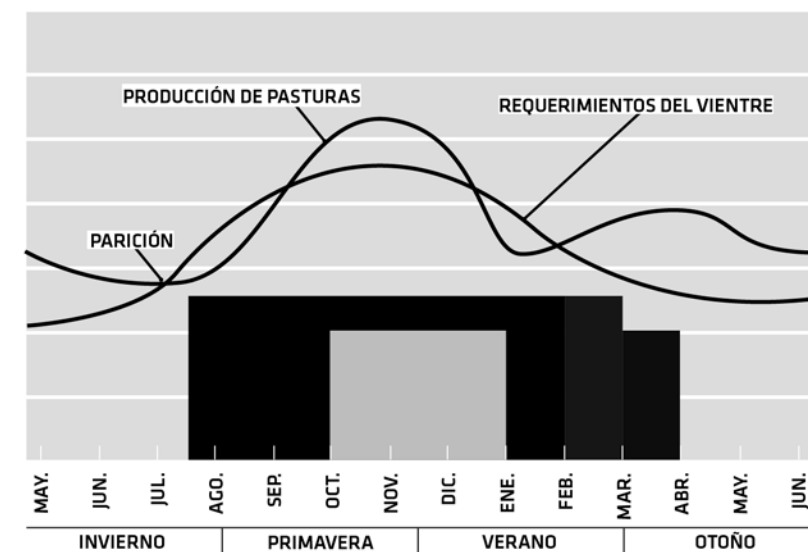

FIGURA 2

NOVILLOS. PESO IDEAL DE FAENA.

Frame	Alzada (cm)	Peso (kg)
3	127	366
4	132	403
5	137	443
6	142	482
7	147	520
8	152	560
9	157	621

FIGURA 3

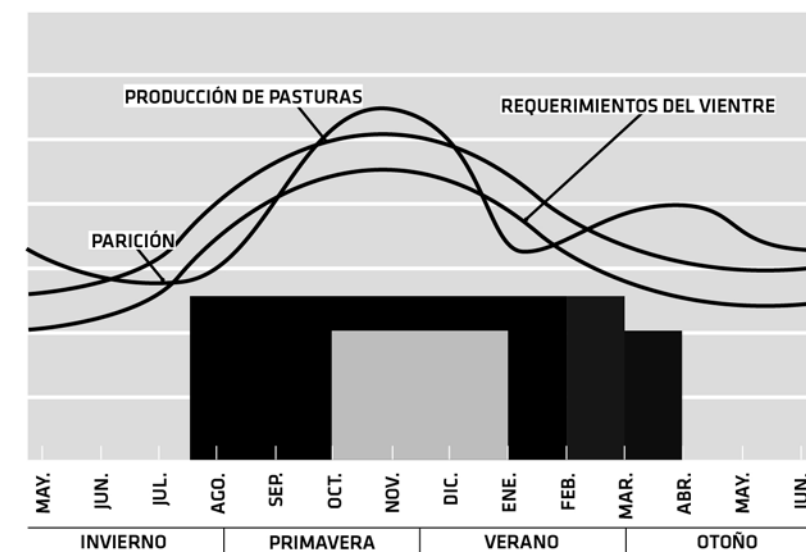
NOVILLOS. Curvas de Crecimiento.



FIGURA 4

EVALUACIÓN GENÉTICA PARA TAMAÑO ADULTO

El tamaño adulto junto con la altura adulta son características altamente heredables: 0,37 y 0,64, respectivamente. Esto indica que el progreso genético por selección, a través de los DEP de estas características, es exitoso. El modelo animal de evaluación genética es el *multiple trait*, el cual está basado en medidas repetidas sobre las hembras a lo largo de su vida útil. Los DEP para peso adulto y altura adulta (ambos ajustados a los 550 días) son generados a partir de la información del peso, altura, condición corporal y, como siempre, haciendo uso de la información genealógica (pedigree) (Figura 5). La información resultante de los DEP es representativa para el tamaño adulto de los vientres, proyectados a los seis años de edad.

¿CUÁNDO PESAR Y MEDIR?

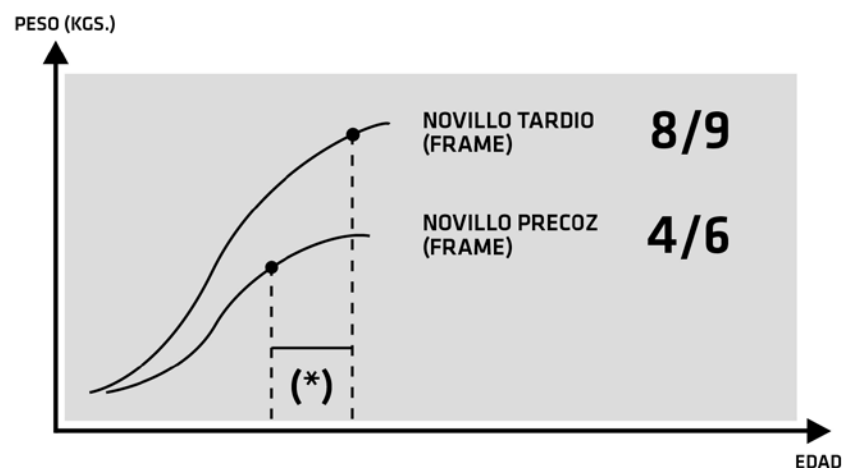
Al destete

PESO	ALTURA	CONDICIÓN CORPORAL
------	--------	--------------------

Vaquillonas → Vientres

TOMA DE DATOS DE TAMAÑO ADULTO

Para poder obtener el DEP de tamaño adulto y el DEP de altura adulta en los vientres Angus es necesario que los criadores adheridos al ERA cumplan con los siguientes pasos y que la información recolectada sea incluida y enviada en las nuevas planillas de peso al nacer y al destete, diseñadas a tal efecto (ver los cuadros Protocolo de Toma de Datos y Condición Corporal).

1. El peso de la vaquillona o vientre, la clasificación de la condición corporal y la altura del piso a la punta de la cadera deben tomarse al momento del destete de la primera cría, o sea cuando esta tiene 205 días de edad, +/- 45 días (rango: 160 a 250 días).
2. Es importante recolectar dicha información a partir de la primera cría de la vaquillona, así como también en los destetes subsiguientes, en los tiempos ya mencionados.
3. Cualquier peso de vaquillona o vientre que no tenga su condición corporal y altura, no será procesado para obtener los DEP de peso adulto y DEP de altura adulta.
4. El tamaño adulto en los bovinos es altamente afectado por la condición corporal. El estudio del tamaño del vientre en función de su peso requiere que el peso adulto sea ajustado a un punto común en condición corporal (Northcutt, Wilson, Willham, 1992).

INTERPRETACIÓN

1. El DEP de tamaño adulto es un indicador de los requerimientos de energía. En teoría, cuando un vientre pesa más, es esperado que requiera más alimento, es decir mayor consumo, a los fines de cubrir sus gastos de mantenimiento. La evaluación de un toro padre en peso adulto, en base a la información de sus hijas, será expresada en kilos. Es usualmente seleccionado para reducir tamaño y un predictor de la diferencia en peso adulto de las hijas de un toro, comparado a las hijas de otros toros padres presentes en la evaluación.
2. El DEP de altura adulta se expresa en centímetros y es un predictor de la diferencia en altura adulta de las hijas de un toro, comparado con las hijas de otros toros padres presentes en la evaluación.

Conociendo la relación entre tamaño adulto y la altura adulta, debería servir para asistir a los productores en una mejor definición del frame score o tamaño adulto que mejor se ajuste a su plantel, ambiente específico y fuente de recursos nutricionales.

El uso apropiado de los controles de producción, a los fines de realizar la evaluación genética (DEP) para aplicar la misma en selección de reproductores, ha permitido a los criadores y productores comerciales incrementar el potencial genético y, por ende, los beneficios económicos de la ganadería. Dichos beneficios están determinados por un balance entre los ingresos (mayor eficiencia reproductiva, tasa de crecimiento, rendimiento y calidad del producto) y los costos.

En consecuencia, las decisiones de selección para mejorar el potencial genético y la relación costo-beneficio, deben tomarse a través de la selección simultánea de varias características de interés económico. Esto se debe a la existencia de antagonismos genéticos entre algunas de las características que influyen el beneficio. Debe prestarse mucha atención a la selección por valores extremos, pues estos no garantizan maximizar la mencionada relación. Por el contrario, es más probable que los mayores beneficios se logren con un uso balanceado entre las características de interés económico. Nunca en bovinos de carne debe seleccionarse por una única característica, por ejemplo crecimiento. En muchas características, el óptimo está en valores intermedios.

Es importante destacar que estos antagonismos genéticos no son absolutos y se deben a la correlación genética existente entre características. A modo de ejemplo, existe una fuerte correlación genética (0,7) entre peso al nacer y peso final. Sin embargo, como tenemos una evaluación genética para dichas características, es posible encontrar y seleccionar reproductores de bajos DEP para nacer y buen potencial de crecimiento. Estos son los que se denominan excepciones a la regla o curve bent. Por lo tanto, con respecto a los mencionados antagonismos genéticos en tamaño adulto, si generamos DEP asociados a dicha característica global también es posible manejarlos y encontrar excepciones biológicas a la regla (curve bent).



PROTOCOLO DE TOMA DE DATOS

La Asociación Argentina de Angus ha decidido obtener los DEP asociados a tamaño adulto, para lo cual es necesario organizar una toma de datos que permita obtener el DEP de peso adulto y el DEP de altura adulta.

Son sólo tres nuevos datos que los criadores deben agregar y registrar en las mismas hembras, en diferentes tiempos de su vida útil: cuando son vaquillonas (primera cría) y en sus crías subsiguientes como vientres:

VAQUILLONAS

1. Peso de la vaquillona al destetar su 1er ternero (destete normal).
2. Altura de la vaquillona al destetar su 1er ternero.
3. Condición corporal al destetar su 1er ternero, en una escala de 1 a 5.

VIENTRES

A las mencionadas vaquillonas hay que seguir tomándoles las medidas previamente mencionadas cada vez que desteten una nueva cría. La idea es tomar la referida información hasta los 5/6 años de edad. La altura adulta se logra a los 5 años, mientras que el peso adulto se logra a una edad algo mayor que 5 años. Las medidas a tomar después de cada destete en el vientre son las siguientes:

4. Peso del vientre al destetar su 2do y subsiguientes terneros (destete normal).
5. Altura del vientre al destetar su 2do y subsiguientes terneros.
6. Condición corporal al destetar su 2do y subsiguientes terneros, en una escala de 1 a 5.

CONDICIÓN CORPORAL

La Comisión Técnica de Angus ha hecho una excelente descripción del uso de esta herramienta de manejo reproductivo. La calificación de condición corporal es una herramienta de gran importancia que nos permite anticipar –con bastante certeza– el comportamiento reproductivo (% de preñez) de los diferentes rodeos sanitariamente controlados. Esto nos brinda la posibilidad de corregir la condición corporal de las vacas para optimizar los resultados.

Observando la Tabla de Condición Corporal resultará fácil identificar los tipos de animal. Familiarizándose con dicha calificación, incluso se facilitará alguna consulta técnica que deba realizarse, aunque no se esté en presencia de ellos.

Si se hace una breve síntesis de la influencia que tiene la condición corporal en los ciclos ováricos, veremos la importancia que tiene en los resultados de preñez.

El primer punto a tener en cuenta es que, para lograr un intervalo entre partos y primer celo (normal: 60 días), la vaca debe parir en CC 3,5, pues se sabe que a partir de ese momento el animal tiene un balance energético negativo, lo cual lo ubicará en una CC 3 al momento del servicio, siendo este estado el ideal en nuestros rodeos de cría.

Esto indica que se están aprovechando al máximo las raciones disponibles, con posibilidades de preñeces aproximadas al 90%. Por el contrario, si la vaca tiene una CC 2,5 al momento del parto, por la crisis energética ya comentada, al servicio bajará a CC 2. Hay que saber que aunque se mejore la condición corporal luego de parida, el intervalo parto-primer celo es imposible de acortar, con las consiguientes fallas, tales como la demora del primer celo post-parto, lo que aumentará la cola de parición y el porcentaje de vacas que no llegan a ciclar en el período de servicio, bajando notablemente el porcentaje de preñez del rodeo, el cual no superará el 50 o 60%. La causa principal que provoca esta condición corporal es la sobrecarga de animales sobre las raciones disponibles.

En el caso de tener una CC 4, el comportamiento reproductivo va a ser muy bueno, pero antieconómico, ya que se logrará mejorar un 2 o 3% la preñez, pero nos indica una muy baja carga.

Respecto de la condición corporal y la lactación, hay una relación directa entre las mismas. Con condiciones corporales superiores se da alta lactancia y, en consecuencia, altos pesos al destete de las crías, mientras que disminuye la producción cuando las condiciones corporales son bajas.

En conclusión, saber interpretar la condición corporal del rodeo es muy importante para no tener sorpresas negativas al final de los servicios.



TABLA DE CONDICIÓN CORPORAL

Calificación de condición corporal	Vértabras a la mitad del lomo	Vista posterior (corte transversal) a la altura del hueso ilion	Vista lateral de la línea entre los huesos ilion y el isquion	Cavidad entre la base de la cola y el hueso del isquion. Vistas posterior y lateral
1 Extremadamente flaca				
2 Flaca				
3 Esqueleto visible pero bien cubierta				
4 Encarnada				
5 Extremadamente gorda				

Fuente (adaptada de): A.J. Edmonson, I.J. Lean, C.O. Weaver, T. Farver y G. Webster, 1989.
A body composition scoring chart for Holstein dairy cows. J. Dairy Sci. 72:68-78

DEPOSICIÓN DE GRASA SUBCUTÁNEA

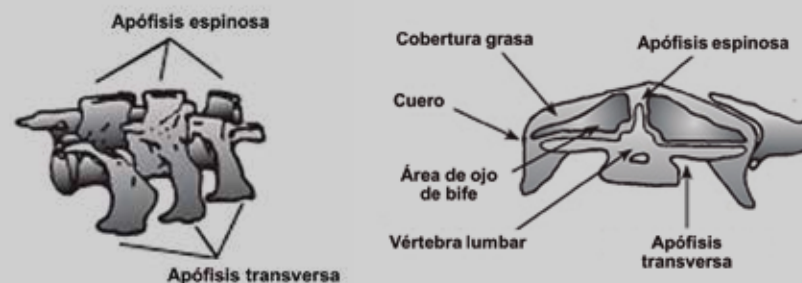
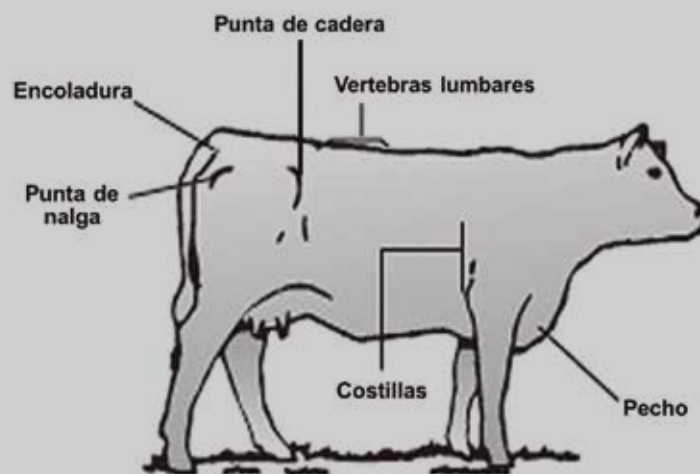
En bovinos, generalmente el depósito de grasa externa (subcutánea) sobre el cuerpo del animal sigue el siguiente orden:

1. Desde la cruz sobre zona dorsal hacia atrás (back o loin). **2.** Costillas. **3.** Encoladura o base de la cola. **4.** Pecho. **5.** Flanco o babilla. **6.** Vulva y/o recto. **7.** Glándula mamaria

Sin embargo, cuando los requerimientos nutricionales exceden la oferta de alimento, el vientre hace uso de la grasa subcutánea, pero en el orden inverso.



RELACIÓN ENTRE CONDICIÓN CORPORAL Y GRASA SUBCUTÁNEA

Condición Corporal	Grasa Total (%)	Grasa Subcutánea (mm)
1	0,7	0,0
2	9,3	0,13
3	18,0	4,8
4	26,7	10,4
5	35,3	17,3





















Fuente: Tabla adaptada de Hardin, 1990. Georgia Cooperative Extension Service C-817.

BIBLIOGRAFÍA

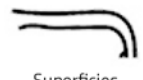
1. American Angus Association, 2013. Mature size data and body condition score.
2. American Angus Association, 2013. Angus National Cattle Evaluation - Fall 2013.
3. American Angus Association. Body condition scoring your way to profit.
4. Beef Improvement Federation, 2010. Guidelines for uniform beef improvement programs. 9th edition.
5. Dib, M.G., Van Vleck, L.D., Spangler, M.L., 2010. Genetic analysis of mature size in American Angus cattle. University of Nebraska-Lincoln.
6. Dickerson, G., 1970. Efficiency of animal production - Molding the biological components. J. Anim. Sci. 30:849-859.

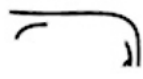

TABLA DE CONDICIÓN CORPORAL PARA LA RAZA ANGUS

Calificación	Tuberosidades Coxal Esquiática	Espacio Coxal Isquión	Base de Cola	Descripción
	 Muy marcadas.	 Fosa muy profunda.	 Gran fosa.	CC 1 (FLACA): Profunda cavidad alrededor del nacimiento de la cola. Huesos pelvianos y coxales fácilmente palpables. Ausencia total de tejido adiposo. Marcada depresión pelviana y lumbar. Vacas en este estado corporal no son funcionales. Están en anestro profundo. Capacidad de lactación comprometida.
	 Semejante a CC1 aunque menos pronunciadas.	 Semejante a CC1 aunque menos pronunciadas.	 Semejante a CC1 aunque menos pronunciadas.	CC 2 (REGULAR): Cavidad menos pronunciada alrededor de la encoladura. Presencia de algo de tejido adiposo. Extremos de costillas algo redondeados. Insuficientes reservas corporales. Luego del parto bajará su estado corporal y se comprometerá su performance reproductiva y lactancia. Anestro superficial.
	 Ligeras depresiones.	 Ligera fosa.	 Ligera fosa.	CC 3 (IDEAL AL PARTO): Desaparece cavidad alrededor de la cola. Presencia de tejido adiposo no exagerado en esa superficie. Extremos de costillas cortas cubiertas aunque palpables con leve presión.
	 Superficies redondeadas.	 Superficies redondeadas.	 Superficies redondeadas.	CC 4 (SOBREPESO): Aparición de mayor tejido adiposo cubriendo toda la pelvis, costillas cortas invisibles y difíciles de palpar. Estado ideal aunque sea antieconómico. Vacas cíclicas. Excelente lactancia. Buenos índices de preñez, pero es indicativo de baja carga por hectárea.
	 Superficies engrasadas.	 Polizones.	 Polizones.	CC 5 (OBESA): Engrasamiento exagerado. Desaparece toda la forma de la pelvis. Costillas cortas no palpables. Totalmente excedida de gordura. Antieconómica e incluso con riesgos reproductivos por exceso de grasa.

7. Encinias, A.M., Lardy, G., 2000. Body condition scoring I: Managing your cow herd through body condition scoring. AS-1026. NDSU Extension Service, North Dakota State University of Agriculture and Applied Science and U.S. Department of Agriculture Cooperating.

8. Eversole, D.E., Browne, M.F., Hall, J.B., Dietz, R.E., 2009. Body condition scoring beef cows. Virginia Cooperative Extension. Publication 400-791.

9. Ferrel, C.L., Jenkins, T.G., 1985. Cow type and the nutritional environment: Nutritional aspects. J. Anim. Sci. 61:725-741.

10. Ferguson, J.D., Galligan, D.T., Thomsen, N., 1994. Principal descriptors of body condition score in Holstein cows. J. Dairy Sci. 77:2695-2703.

11. Frasinelli, C.A., Casagrande, H.J., Veneciano, J.H., 2004. La condición corporal como herramienta de manejo en rodeos de cría bovina. EEA-INTA San Luis. Informe Técnico N° 168.

12. Gadberry, S., 2004. Feeding beef cows based on body condition scores. University of Arkansas. Division of Agriculture. MP373.

13. Hardin, R., 1990. Using body condition scoring in beef cattle management. C-187. University of Georgia College of Agricultural and Environmental Sciences, Cooperative Extension Service.

14. Johnson, D.E., Ferrel, C.L., Jenkins, T.G., 2003. The history of energetic efficiency research: Where have we been and where are we going? J. Anim. Sci. 81:E27-E38.

15. National Research Council, 1996. Nutrient requirements of beef cattle. Seventh revised edition.

16. Navarro, M., 2009. Condición corporal en la ganadería de cría. Cuadernillo técnico N° 8 (octubre). Instituto de Promoción de la Carne Vacuna Argentina (IPCVA).

17. Nephawe, K.A., Cundiff, L.V., Dikeman, M.E., Crouse, J.D., Van Vleck, L.D., 2004. Genetic relationships between sex-spe-

cific traits in beef cattle: Mature weight, weight adjusted for body condition score, height and body condition score of cows, and carcass traits of their steer relatives. J. Anim. Sci. 82:647-653.

18. Northcutt, S.L., Wilson, D.E., Willham, R.L., 1992. Adjusting weight for body condition score in Angus cows. J. Anim. Sci. 70:1342-1345.

19. Northcutt, S.L., Wilson, D.E., Willham, R.L., 1993. Genetic parameter and expected progeny differences for mature size in Angus cattle. J. Anim. Sci. 71:1148-1153.

20. Stahringer, R., 2003. Cartilla descriptiva del grado de condición corporal en vacas de cría. EEA-INTA Colonia Benítez, Chaco.

21. Stewart, L., Dyer, T. Body condition scoring beef cows. University of Georgia. Cooperative Extension.

22. Wilson, D.E. Yearling heifer frame score and mature cow size in the Angus breed. A.S. Leaflet R1337.

23. APÉNDICE D: D.E.P. DE FACILIDAD DE PARTO

La Comisión Técnica de Angus decidió que el DEP de facilidad de parto sea incorporado en los próximos Resúmenes de Padres Angus, complementando al ya existente DEP de peso al nacer.

En 2007, la Asociación Argentina de Angus decidió recopilar datos sobre facilidad de parto (“ease calving”), con el propósito de obtener un DEP para esta característica tan importante en la eficiencia reproductiva. Cabe recordar que el 80% de los problemas de parto están relacionados con el peso al nacer, lo cual está documentado en la literatura. Por ello, nuestro Resumen de Padres Angus brinda, desde 1989, un DEP de peso al nacer, a los fines de controlar los problemas de distocia.

Sin embargo, existe la posibilidad de complementar el mencionado problema con información adicional. De esta manera, la información recopilada por nuestros criadores desde 2008 nos brinda la oportunidad de agregar en nuestros próximos Resúmenes de Padres, una nueva característica como facilidad de parto, al menos para aquellos toros padres que tengan la información pertinente, diseñada a tal efecto. Es de destacar que desde dicho año, alrededor de 300 criadores nos han acompañado en una ordenada y prolija recopilación de información, con el propósito de evaluar correctamente la facilidad de parto.

FUENTE DE DATOS

La facilidad de parto se ve afectada tanto por factores ambientales como por factores genéticos. Para obtener los DEP de facilidad de parto para los toros padres, tanto directo como materno, pueden usarse el peso al nacer, el largo de gestación, así como también códigos numéricos que indican si los partos provenientes de vaquillonas han necesitado algún tipo de ayuda o no. El peso al nacer es el factor genético más importante, ya que tiene una correlación de casi 0,80 con el DEP directo de facilidad de parto.

Con respecto al largo de gestación, está bien documentado en la literatura que las gestaciones más cortas generan terneros con menores pesos al nacer. El área pélvica y la forma del ternero/a no se usan en la obtención de los DEP de facilidad de parto, pues los códigos de facilidad de parto reflejan mejor la incidencia de ambos factores. La American Angus Association sólo usa, como fuente de información para predecir los DEP de facilidad de parto, lo siguiente: el peso al nacer y los códigos de asistencia al parto. La Angus Society of Australia, por su parte, agrega la longitud de gestación a dicha información.

CÓDIGOS DE FACILIDAD DE PARTO

La calidad del dato y la definición clara de cada una de las diferentes ayudas que pueden presentarse al momento de un parto, con diferentes grados de asistencia, nos permitirá la inclusión de la facilidad de parto en los próximos Resúmenes de Padres Angus, la cual será un instrumento más en la evaluación y selección de toros.

Por tal motivo, fue necesario protocolizar la toma de datos sobre el tipo de parto en vaquillonas, de acuerdo a la siguiente categorización (Tabla I).

TABLA 1

CÓDIGOS DE ASISTENCIA AL PARTO

<i>Código</i>	<i>Definición</i>
1	SIN ASISTENCIA.
2	TRACCIÓN LEVE <i>(una persona sin asistencia mecánica).</i>
3	TRACCIÓN FUERTE <i>(dos personas o con asistencia mecánica).</i>
4	CESÁREA.
5	MALA PRESENTACIÓN.
6	SIN INFORMACIÓN <i>(se desconoce el tipo de parto).</i>

NOTA: * No deben incluirse los casos de cesárea por mala presentación.
** Deben incluirse todos los casos por mala presentación.

Es importante definir en esta instancia qué consideramos un parto normal y qué un parto distócico, relevante para la evaluación genética. Un posicionamiento para un parto normal, como el descrito en la Figura A, es el que se desencadena con éxito dentro de las dos horas de observar la bolsa amniótica y las extremidades delanteras. En el caso de vaquillonas, este proceso puede sufrir una mayor demora; si ésta es demasiada, el ternero puede morir o nacer debilitado. Por lo tanto, debe prestarse especial observación en dichos casos.

Con respecto a los partos distócicos relevantes para la evaluación genética (códigos 1 al 4), es necesario excluir las malas presentaciones (Figuras B a M), dejando bien en claro que toda mala presentación de un ternero al momento del parto, si bien puede originar en muchos casos un parto distócico, en general no es una causa genética que deba ser atribuida al padre ni a su madre. Por lo tanto, las malas presentaciones no



deben ser incluidas en los códigos del 1 al 4, sino en el código 5.

Lo mismo es válido para las cesáreas, pues deben incluirse con código 4 solamente los animales sujetos a cesáreas que no sean producto de malas presentaciones. Por tal motivo, en estos casos es imprescindible la colaboración y/o aclaración del veterinario para la codificación con el código 4 ó 5.

El objetivo de codificar correctamente el tipo de parto es detectar toros padres que causen problemas o partos distócicos, pero debemos ser cautos y excluir las malas presentaciones, pues éstas no responden a causas genéticas de la madre ni del padre.



FIGURA A: PARTO NORMAL

CASOS DE MALAS PRESENTACIONES AL MOMENTO DEL PARTO

- FIGURAS B - H: Presentaciones anteriores del ternero.
- FIGURAS I - M: Presentaciones posteriores del ternero.

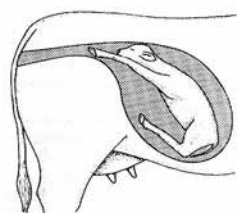
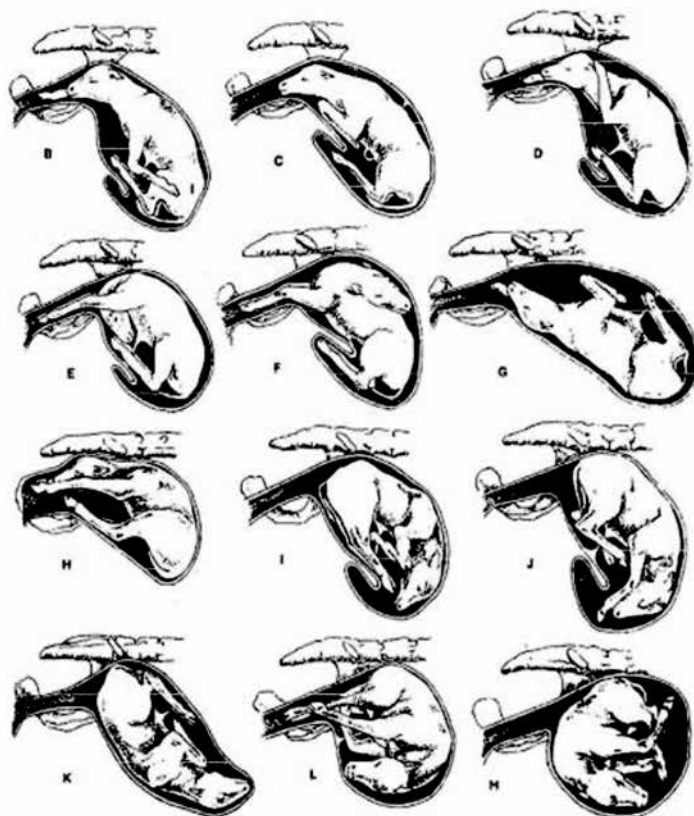

Tanto el DEP de peso al nacer como el DEP de facilidad de parto son dos herramientas que sirven para evitar problemas de distocia, principalmente en las vaquillonas de primer servicio, que son las que podrían presentar más inconvenientes. Las unidades en que se expresan son diferentes. La Dra. Sally Northcutt, de la American Angus Association, hace una excelente descripción de los mismos. En base a ello, a continuación explicamos esta nueva característica que deseamos incorporar.

DEP DE PESO AL NACER

El DEP de peso al nacer es la tradicional herramienta genética, la cual se expresa en kilos y es un indicador de la característica de facilidad de parto, principalmente en vaquillonas, que es la categoría más crítica o de mayor riesgo. El valor más bajo del DEP de peso al nacer es considerado el más favorable, aunque cada productor debe establecer el rango más razonable de DEP para peso al nacer en el apareamiento de sus vaquillonas. Recordemos que siempre deben verse simultáneamente las demás características de interés económico, pero siempre priorizando y evitando problemas de parto.

En la Tabla II damos un ejemplo del DEP de peso al nacer de dos toros. En promedio, las futuras crías del toro A es esperado que pesen 3 kilos menos que las crías provenientes del toro B, siempre y cuando ambos toros hayan sido apareados con comparables hembras y expuestas a las mismas condiciones ambientales. En dicho caso, los promedios de los pesos al nacer de sus progenies es esperado que difieran en 3 kilos.

TABLA 2

EJEMPLO DE LA INTERPRETACIÓN DEL DEP

de peso al nacer entre dos toros

PESO AL NACER	TORO A	TORO B
DEP	+ 0	+ 3

El peso al nacer es una característica lineal y tiene una distribución normal. La Figura I ilustra que en ambos toros, sus crías variarán en un rango de peso al nacer. La distribución normal muestra que las progenies de dichos toros se distribuirán entre valores de peso al nacer bajos a más altos, con distintas probabilidades. A su vez, ambos toros podrían tener crías del mismo peso al nacer, como se muestra en el área donde ambas curvas se superponen. Pero en promedio, la diferencia entre las progenies de ambos toros será de 3 kilos.

FIGURA 1

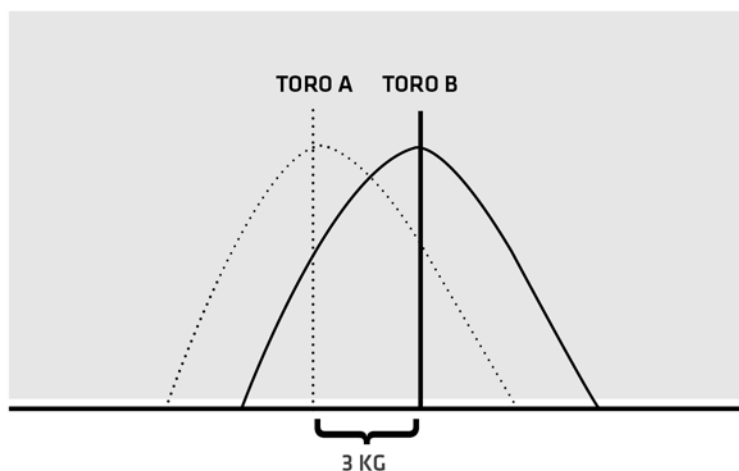
DISTRIBUCIÓN ESPERADA en la progenie de peso al nacer**DEP DE FACILIDAD DE PARTO (EASE CALVING)**

El uso del DEP de peso al nacer es un buen indicador indirecto de la facilidad de parto. Sin embargo, hay algunas excepciones donde un toro padre con bajo DEP de peso al nacer genera problemas de parto y también, en algunos casos, toros padres con altos DEP de peso al nacer no presentan dificultades al parto. Por tal motivo, la facilidad de parto es la verdadera característica que buscan los criadores para manejar estas excepciones.

Los DEP de facilidad de parto se expresan en unidades porcentaje (%) de partos sin ayuda o asistencia. Se obtienen dos DEP de facilidad de parto, denominados: DEP de facilidad de parto directo (DEP-FPD) y DEP de facilidad de parto materno (DEP-FPM). El DEP-FPD es el que está más correlacionado (0,80) con el DEP de peso al nacer.

1. El DEP-FPD entre el toro A y el toro B predice la diferencia promedio de partos sin ayuda. La Tabla III nos ilustra un 7% de diferencia favorable al toro A.

La forma más fácil para entenderlo es que si uno aparea el toro A y el toro B, cada uno con 100 vaquillonas, entonces uno esperaría un 7% más de vaquillonas sin ayuda (código de parto: 1) a favor del toro A. Cuando usamos DEP-FPD, los valores más altos son los más favorables, dado que la unidad se expresa en porcentaje de nacimientos no asistidos o sin ayuda. Recomendamos nunca olvidarse de ver las Precisiones de dicho DEP, que por razones didácticas las hemos omitido.

TABLA 3

DEP DE FACILIDAD DE PARTO DIRECTO (DEP-FPD)

TORO A	+ 10%
TORO B	+ 3%
DIFERENCIA	+ 7%

- DEP más altos son más favorables.
- Usado como herramienta de selección en toros para vaquillonas.
- Incrementa la probabilidad de facilidad de parto o partos no asistidos.

Fuente: Dra. Sally Northcutt (American Angus Association).

2. El DEP-FPM es una herramienta genética que se usa para elegir padres a los fines de seleccionar vaquillonas de reemplazo. Se eligen los toros padres en base al DEP-FPM, a los fines de incrementar los partos sin ayuda de sus hijas. Un valor (%) más alto es lo más favorable. La correlación entre los DEP-FPD y DEP-FPM es positiva, pero no muy alta (0,42). Se debe recordar que la madre incide en el peso al nacer, tanto en una forma directa, así como también con el ambiente y la alimentación intrauterina.



ANGUS

LA RAZA LÍDER

La Argentina es reconocida a nivel mundial por la sobresaliente calidad y uniformidad de sus rodeos, y sobre todo por la inmejorable calidad de sus carnes, producidas, generalmente, en condiciones extensivas, sobre pasturas.

La raza AnGus es artífice de la mayor parte de ese prestigio, ya que más de la mitad del rodeo de nuestro país es AnGus puro; si se tienen en cuenta los animales cruza en distintas proporciones, la «influencia AnGus» supera el 70 por ciento del total de bovinos.



**Asóciese e incorpórese a los programas de la Asociación Argentina de AnGus,
y benefíciase con el Valor Agregado AnGus.**

ASOCIACIÓN ARGENTINA DE ANGUS

Av. Cerviño 4449, 5º piso · 1425 Buenos Aires · Argentina

TEL. 011-4774-0065 · FAX. 4774-0554

secretaria@angus.org.ar

www.angus.org.ar