

# ANGUS

LA RAZA LÍDER

## Listado de Padres ANGUS 2014



25° ANIVERSARIO  
DEL PROGRAMA ERA

**POR CARACTERÍSTICAS RELACIONADAS A:**

- Eficiencia Reproductiva*
- Precocidad de Crecimiento*
- Rendimiento y Calidad de Carne*
  - Ultrasonido
  - Marcadores Moleculares
  - Terneza

Convenio Asociación Argentina de AnGus. Instituto Nacional de Tecnología Agropecuaria

## Resumen de Padres Angus 2014

Nombre	HBA	Crs	Cr/Pr	Gest.	Nacer	Dest.	Leche	Final	C.E.	Altura	E.G.D.	E.G.C.	A.O.B.	% G.I.	% C.M.	Terneza (S.A.M.)				
																CRÍA	DEP	DEP	DEP	DEP
	Año	Rds	PROP	Prec	Prec	Prec	Prec	Prec	Prec	Prec	Prec	Prec	Prec	Prec	Prec	2959	UoG	316	4751	
AGROMELU 2288 PBC DARTA II-T/E- P: AGROMELU 1102 RON DYNAMO L-T/E- M:AGROMELU 535 1400 PUEL WILSON	710768	865	1478	-0.6	-1.4	-0.1	-4.6	+5.9	+1.1	+0.8	-0.6	-0.7	-1.5	0.0	+1.3	++	+	-	-	-
AGROMELU 2302 WHEEL REVOL P: AGROMELU 2034 CITATION BOOM M:AGROMELU 1637 LICORICE RED WHEE	708858	673	1478	+0.4	+2.1	+6.4	-2.9	+6.1	+2.1	+1.7	-0.3	+0.1	+1.1	+0.1	+0.8	+++	++	+	-	+
AGROMELU 2420 F4 MARIAS-T/E- P: GLACIER MARIAS 548 M:AGROMELU 1977 MILAGRO F4	717275	27	1478		+0.3	+13.2	+3.6	+23.8	+1.6	+2.3	-0.3	-0.4	+1.3	-0.2	+1.0					
AGROMELU 2494 CITATION BOOM-T/E- P: AGROMELU 1126 DANIEL BOONE RED M:AGROMELU 735 CHOCTAW CITATION	722202	2912	1478	-1.6	+0.9	+5.6	-1.2	+12.8	+1.2	+2.0	0.0	+0.4	-0.3	+0.1	-0.1	++		-	-	-
AGROMELU 2598 F4 G.CANYON III-T/E- P: LCHMN GRANDCANYON 1244G M:AGROMELU 2073 BOOM F4	722213	219	1478	-1.5	+1.8	+18.2	-3.5	+26.0	+0.9	+2.2	0.0	-0.2	0.0	+0.2	-0.1	+++	++	-	-	-
AGROMELU 2670 FAYET MARIAS-T/E/I- P: GLACIER MARIAS 548 M:GLACIER FAYETTA 867	727538	65	1478	+0.5	-2.1	0.0	+1.3	+3.4	+1.2	+1.3	-0.1	+0.1	-0.6	+0.1	-0.1	+++	++	+	-	+
AGROMELU 2756 RAINBOW FALUCHO P: TRES MARIAS 5893 FALUCHO-T/E- M:AGROMELU 2263 BOOM RAINBOW-T/E-	733706	98	1478	-0.8	+1.9	+18.3	-3.1	+28.7	+0.7	+2.3	-0.2	-0.4	+1.3	+0.1	+0.4	++		-	-	
AGROMELU 2760 PAITO JUNIOR P: TRES MARIAS 5181 JUNIOR-T/E- M:AGROMELU 2067 F4 2068	733707	29	1478	-0.3	+2.7	+16.2	-1.2	+31.1	+0.6	+3.8	0.0	+0.3	+5.0	+0.4	+1.9	+-	+	-	+-	+-
AGROMELU 2770 MAMBO CHALCHA-T/E- P: AGROMELU 2436 CHALCHALERO M:AGROMELU 2021 F4 MAMBO	733940	22	1478		+0.2	+0.8	+5.1	+13.6	+1.5	+2.3	-0.2	-0.2	+5.2	-0.1	+1.1					
AGROMELU 2794 BOOM RODRO-T/E- P: AGROMELU 2476 F4 G. CANYON M:AGROMELU 1781 SKEETER BOOM	733711	209	1478	-1.1	+0.2	+11.3	-2.1	+18.0	+1.4	+1.9	-0.1	0.0	0.0	0.0	+0.3	+++	+	-	-	+-
AGROMELU 2804 MARIAS RODRO-T/E- P: AGROMELU 2476 F4 G. CANYON M:AGROMELU 2141 BOOM MARIAS	733713	135	1478	+0.4	+0.5	+12.4	-2.1	+24.9	+1.1	+1.0	-0.3	-0.2	-1.8	0.0	+0.1					
AGROMELU 2894 BRUJO-T/E- P: AGROMELU 2302 WHEEL REVOL M:AGROMELU 2307 F4 G.CANYON-T/E-	738515	389	1478	+0.5	+2.6	+14.7	-2.3	+24.5	+1.6	+2.6	0.0	+0.4	+0.9	+0.3	+0.3	+++	++	-	-	-
AGROMELU 3088 CUATREIRO-T/E- P: AGROMELU 2494 CITATION BOOM-T/E M:AGROMELU 2141 BOOM MARIAS	747060	21	1478	-0.2	+0.7	+11.1	-3.3	+20.2	+1.2	+2.8	+0.2	+0.8	-1.3	+0.4	-0.6					
AGROMELU 3108 CRUZ DIABLO-T/E- P: AGROMELU 2494 CITATION BOOM-T/E M:AGROMELU 2141 BOOM MARIAS	747061	66	1478	-0.7	+2.0	+10.2	-4.3	+25.4	+1.8	+2.7	0.0	+0.6	-0.2	+0.2	-0.1					
AGROMELU 3288 FALTA ENVIDO P: AGROMELU 2830 G.CANYON FALUCHO M:AGROMELU 2141 BOOM MARIAS	751181	329	1478	-1.4	+0.7	+9.5	-2.5	+15.5	+1.2	+3.1	0.0	+0.1	+3.1	0.0	+1.0	+	+	-	-	-
AGROMELU 3530 JUNIOR SANGUINARIO P: GUE GLEN ALRAMPO M:AGROMELU 2879 CORONILLA-T/E-	754352	66	1478		+0.9	+16.0	-1.3	+13.8	+0.3	+1.8										
AGROMELU 3536 TAPE SOTEIN P: AGROMELU 2286 PBC DARTA-T/E- M:AGROMELU 3049 G.CANYON TAPE	760940	10	1478	+0.6	-0.8	+1.8	-1.5	+8.4	+0.9	+0.6										
DEP PROMEDIO DE TOROS PADRES ACTUALES				-0.7	+0.3	+6.1	+0.7	+16.7	+1.1	+1.8	+0.2	+0.2	+0.5	0.0	-0.1					

## Resumen de Padres Angus 2014

Nombre	HBA Crs		Cr/Pr	Gest.	Nacer	Dest.	Leche	Final	C.E.	Altura	E.G.D.	E.G.C.	A.O.B.	% G.I.	% C.M.	Terneza (S.A.M.)				
	Año	Rds														CRÍA PROP	DEP Prec	DEP Prec	DEP Prec	DEP Prec
AGROMELU 3548 CABALLERO SANGUINARI P: GUE GLEN ALRAMPO M:AGROMELU 2761 DOBLE 849 CABALLE	754357	19	1478		+0.1	+9.2	+0.3	+17.7	+0.8	+1.6										
AGROMELU 3572 TINTO ABREPUÑO P: AGROMELU 2952 ABREPUÑO-T/E- M:AGROMELU 2569 LICORICE TINTO-T/	754365	61	1478		+1.6	+7.0	-2.4	+19.3	+1.2	+2.1										
AGROMELU 3594 G CANYON CRIOLLO P: AGROMELU 3096 CRIOLLO-T/E- M:AGROMELU 2325 REBALA G.CANYON-T	772653	22	1478		-1.3	+0.6	+10.8	+3.7	+22.5	-0.4	+2.2									
AGROMELU 3804 FELPUDO-T/E- P: WEBR DOC HOLLIDAY 2N M:AGROMELU 2819 BRUJA-T/E-	769954	109	1478		-0.6	-1.1	+7.6	+0.7	+26.3	+0.7	+2.4	0.0	+0.2	-0.9	0.0	-0.6				
AGROMELU 3964 RAINBOW SANGUINARIO P: GUE GLEN ALRAMPO M:AGROMELU 2263 BOOM RAINBOW-T/E-	771111	13	1478		+1.1	+0.2	+8.2	-1.3	+10.5	+0.7	+0.3	+0.1	+0.1	-1.6	0.0	-0.5				
AGROMELU 3980 JILGUERO-T/E- P: AGROMELU 2894 BRUJO-T/E- M:AGROMELU 2901 CARACOLERA	781832	13	1478		-0.2	+1.0	+12.5	-0.1	+23.2	+0.8	+1.6	-0.1	+0.1	-1.0	+0.1	-0.3				
AGROMELU 4000 LANGUIDO-T/E- P: AGROMELU 2894 BRUJO-T/E- M:AGROMELU 2903 CANCHERA	773186	10	1478		+0.2	+1.1	+6.2	-0.6	+13.5	+0.2	-0.7	+0.1	+0.3	+1.0	0.0	+0.2				
AGROMELU 4006 LECHUZA-T/E- P: AGROMELU 2894 BRUJO-T/E- M:AGROMELU 3065 CHIFLADA-T/E-	786501	60	1478		+2.6	+21.2	-2.8	+39.2												
AGROMELU 4010 LENATERO-T/E- P: AGROMELU 2420 F4 MARIAS-T/E- M:AGROMELU 2203 LLUVIA-T/E-	787628	25	1478		+0.6	+9.5	+5.1	+14.5	+0.2	+0.5	+0.2	+0.3	+0.6	+0.1	-0.3					
AGROMELU 4026 LOCATELLI-T/E- P: AGROMELU 3108 CRUZ DIABLO-T/E- M:AGROMELU 2879 CORONILLA-T/E-	784663	156	1478		+1.7	+13.2	-0.8	+20.4	+1.5	+2.9	+0.2	+0.8	+3.0	-0.1	+0.5	++	+	-	+	-
AGROMELU 4136 NAIFE P: AGROMELU 2494 CITATION BOOM-T/E M:AGROMELU 2285 SANSON G.CANYON-T	780243	12	1478		-0.8	-0.2	+5.6	+1.9												
AGROMELU 4146 RODRO SANGUINARIO P: GUE GLEN ALRAMPO M:AGROMELU 2815 BOLEADA-T/E-	780244	21	1478		+0.9	-1.0	+2.4	-2.0												
AGU 115 CLOSSIC MADRUGADOR-T/E- P: MOUNTAIN SIDE EXTRA CLASSY M:BLACK PRINCESS 8204 RAMONA	714715	124	2169		+0.5	+1.2	+10.6	-0.3	+17.0	+1.7	+2.8	-0.9	-1.1	-1.5	-0.1	+1.0				
AGU 257 GUAICOS MORO P: GUAICOS 61-T/E- M:MOROMAR 9 ENZO POWER DRIVE	732283	12	2169		-0.3	-0.3	-2.8	-3.6	+0.6	+1.2	-1.7									
AGU 539 TURCO-T/E- P: MOUNTAIN SIDE EXTRA CLASSY M:MOROMAR 9 ENZO POWER DRIVE	765389	14	2169		+0.4	+0.1	+0.9	-2.6	+7.0	+0.7	+0.9									
AGUACERO NAHUEL 55 KAY P: AGUACERO SABIOLA 19 STOCKMAN M:LA LEGUA RITO 278 6412 KAY	773764	26	2417		+0.3	+0.2	+5.1	-0.5	+13.3	+0.3	+1.4	+0.1	+0.1	-0.4	+0.2	-0.5				
AGUACERO SABIOLA 19 STOCKMAN P: LA LEGUA COPPER 7015 M:WIND 224 STOCKMAN R TIME	736264	64	2417		0.0	-0.2	+1.1	+1.8	-3.3	+0.4	-0.7	+0.1	+0.2	-1.2	+0.1	-0.5	++	++	-	-
DEP PROMEDIO DE TOROS PADRES ACTUALES					-0.7	+0.3	+6.1	+0.7	+16.7	+1.1	+1.8	+0.2	+0.2	+0.5	0.0	-0.1				

## Resumen de Padres Angus 2014

Nombre	HBA Crs		Cr/Pr CRIA PROP	Gest. DEP Prec	Nacer DEP Prec	Dest. DEP Prec	Leche DEP Prec	Final DEP Prec	C.E. DEP Prec	Altura DEP Prec	E.G.D. DEP Prec	E.G.C. DEP Prec	A.O.B. DEP Prec	% G.I. DEP Prec	% C.M. DEP Prec	Terneza (S.A.M.)			
	Año	Rds														CAST 2959	CAST UoG	CAPN 316	CAPN 4751
AGUACERO SABIOLA 23 GLADIADOR P: LA LEGUA COPPER 7015 M:LA LEGUA GLADIADOR 6272 ATOMIC	751449	73	2417	-0.4	+0.8	+1.0	-3.2	+0.2	+0.6	+0.1	0.0	0.0	-1.9	0.0	-0.4	++	++	+-	++
	2005	1	2417	0.53	0.85	0.85	0.54	0.67	0.85	0.85	0.85	0.85	0.85	0.85	0.85				
ALGUIL 1213 TRAVELER-T/E/- P: D H D TRAVELER 6807 M:RITA 4LT1 OF 1E21 RITO 1F10	746464	183	2037	+0.2	+0.6	+9.4	-2.7	+15.1	+1.4	+1.1	-0.1	+0.1	-1.9	+0.3	-0.5	++	+	-	--
	2003	1	273	0.76	0.85	0.85	0.73	0.85	0.85	0.85	0.85	0.85	0.84	0.85	0.84				
ALGUIL 1246 MAMBITO II P: ALGUIL MAMBO 434 CHICO-T/E- M:ALGUIL 558 CAMILLA IVETTE	736013	49	2037	+0.6	+2.1	+8.9	+3.8	+20.8	+1.5	+3.3	-0.1	+0.3	+1.9	+0.3	+0.7				
	2003	8	21333	0.80	0.89	0.79	0.63	0.62	0.85	0.90	0.80	0.81	0.79	0.79	0.79				
ALGUIL 1313 E B V I P: SANELEN EBV 4 M:ALGUIL 1019 BLOCKANA BRINDIS-T/	745175	57	2037	+0.4	-1.7	+5.5	+2.8	+8.8	+1.5	+0.8	+0.4	+0.6	-1.1	0.0	-1.4				
	2003	9	23174	0.68	0.91	0.88	0.67	0.78	0.88	0.92	0.80	0.81	0.79	0.80	0.79				
ALGUIL 2093 DARIO EMULEX C-T/E- P: TRES MARIAS 4955 SACARIAS-T/E- M:LA LEGUA EMULEXT 6476 MUNECA	771662	22	2037	+0.7	+0.2	+13.2	-0.2	+22.1	+1.3	+1.3				+0.2					
	2008	1	2919	0.69	0.82	0.75	0.61	0.61	0.78	0.83				0.66					
ALGUIL 2149 RED CHIEF-T/E- P: TRES MARIAS 6241 PAYADOR-T/E- M:ALGUIL 1159 RED CHIEF	771802	70	2037	-0.3	+1.6	+9.6	-2.5	+18.1	0.0	+1.5				+0.1					
	2008	10	2037	0.76	0.91	0.87	0.61	0.69	0.71	0.75				0.69					
ALGUIL 889 HERCULES-T/E- P: ALGUIL MAMBO 434 CHICO-T/E- M:FEJOBEL 14 DAGNY STAMINA	721305	243	2037	+0.5	-0.5	+0.9	-0.5	+4.0	+0.1	+1.4	-0.2	-1.4	-3.1	+0.2	+0.5				
	2000	26	2037	0.93	0.97	0.94	0.84	0.88	0.96	0.98	0.93	0.93	0.93	0.93	0.92				
ALGUIL MAMBO 434 CHICO-T/E- P: DON PANCHO 59 MAMBO -T/E- M:FRANLOIS RED LADY 992	707073	142	2037	+1.0	+0.9	+0.1	+1.1	+2.4	+1.2	+2.1	0.0	+0.3	-1.2	+0.1	-0.1				
	1996	8	828	0.87	0.95	0.91	0.80	0.83	0.94	0.96	0.90	0.90	0.89	0.90	0.89				
ALICIA BEATRIZ 759 STOCKMAN P: ALICIA BEATRIZ 661 STOCKMAN-T/E- M:ALICIA BEATRIZ 492 OLD POSE-T/E	731025	86	2113	+0.2	0.0	+12.2	+2.4	+26.4	+1.0	+1.6	+0.5	+0.9	+2.6	0.0	-0.2				
	2001	1	2113	0.39	0.85	0.85	0.45	0.78	0.85	0.85	0.72	0.74	0.71	0.71	0.71				
ALICIA BEATRIZ 785 DISCOVERY P: O C C DISCOVERY 918D M:ALICIA BEATRIZ 610 SKIHIGH-T/E-	746359	141	2113	-1.1	+0.5	+2.8	-0.8	+12.0	+0.7	+1.4	0.0	+0.1	0.0	0.0	0.0	+-	+-	+-	++
	2003	1	2113	0.68	0.85	0.85	0.60	0.85	0.85	0.85	0.25	0.26	0.24	0.25	0.24				
ALICIA BEATRIZ 941 PASTOR-T/E- P: WEBR DOC HOLLIDAY 2N M:PASTORIZA 567 FELICITAS-T/E-	764758	180	2113	-0.5	+0.9	+6.9	+2.0	+9.5	+1.0	+2.8	-0.7	-1.0	-1.5	-0.1	+0.6				
	2007	25	30266	0.84	0.95	0.95	0.60	0.87	0.94	0.95	0.71	0.74	0.70	0.71	0.70				
ALICIA BEATRIZ 971 NICO 780 P: ALICIA BEATRIZ 759 STOCKMAN M:ALICIA BEATRIZ 780 SKY HIGH	764338	10	2113		+0.1	+10.2	-2.6	+22.4	+1.0	+2.2									
	2007	1	2113		0.70	0.70	0.41	0.55	0.75	0.79									
ALSTON 5384 CATRIEL F W-T/E- P: TRES MARIAS 6221 CASIMIRO-T/E- M:TRES MARIAS 5348 PATAGONIA 4850	745347	29	7	-0.6	+1.1	+10.7	+5.5	+28.6	+0.6	+0.8	+0.3	+0.8	-1.7	+0.3	-1.2				
	2004	7	26196	0.69	0.85	0.82	0.67	0.60	0.77	0.86	0.78	0.79	0.75	0.78	0.76				
ALSTON BLACK MAGIC F W-T/E- P: TRES MARIAS 4809 LESTER-T/E- M:TRES MARIAS 4454 ERICA 1-T/E-	741688	72	7		+0.4	+16.2	-3.0	+31.6	+1.2	+1.4	+0.3	+0.3	+0.5	+0.2	-0.5				
	2004	1	7		0.85	0.85	0.62	0.59	0.77	0.81	0.64	0.66	0.63	0.54	0.63				
ALSTON PAINE F W-T/E- P: TRES MARIAS 6241 PAYADOR-T/E- M:TRES MARIAS 4038 MILAGRO RAB RO	745345	238	7		-0.2	+6.3	-1.6	+15.0	+1.2	+2.4	-0.1	-0.1	+2.4	+0.1	+0.9				
	2004	1	7		0.85	0.85	0.61	0.85	0.85	0.85	0.85	0.85	0.85	0.85	0.85				
ANCALU 221 PAYADOR 6086-T/E- P: TRES MARIAS 6241 PAYADOR-T/E- M:TRES MARIAS 6086 LESTER 5016 BA	758552	91	2425		+0.2	+8.4	-1.7	+23.9	+0.2	+2.6									
	2006	1	2425		0.85	0.85	0.59	0.84	0.79	0.85									
ANCALU 293 JUNIOR 64 P: TRES MARIAS 5181 JUNIOR-T/E- M:ANCALU 64 AZUCARA-T/E-	759677	16	2425	-0.2	+1.1	+6.4	+0.5	+14.7	+0.6	+0.9	+0.2	+0.5	+2.8	+0.2	+0.1				
	2007	1	2425	0.62	0.80	0.72	0.62	0.55	0.73	0.67	0.59	0.60	0.58	0.59	0.58				
DEP PROMEDIO DE TOROS PADRES ACTUALES				-0.7	+0.3	+6.1	+0.7	+16.7	+1.1	+1.8	+0.2	+0.2	+0.5	0.0	-0.1				

## Resumen de Padres Angus 2014

Nombre	HBA	Crs	Cr/Pr	Gest.	Nacer	Dest.	Leche	Final	C.E.	Altura	E.G.D.	E.G.C.	A.O.B.	% G.I.	% C.M.	Terneza (S.A.M.)					
				DEP	DEP	DEP	DEP	DEP	DEP	DEP	DEP	DEP	DEP	DEP	DEP	DEP	DEP	CAST	CAST	CAPN	CAPN
Año	Rds	CRIA	PROP	Prec	Prec	Prec	Prec	Prec	Prec	Prec	Prec	Prec	Prec	Prec	Prec	Prec	2959	UoG	316	4751	
ANCALU 297 FALUCHO 134 P: TRES MARIAS 5893 FALUCHO-T/E- M:ANCALU 134 CARRI CUNGA-T/E-	759679	17	2425	-0.6	+0.8	+5.8	-0.8	+17.4	+0.2												
	2007	1	2425	0.64	0.78	0.77	0.60	0.57	0.62												
ANCALU 363 ROSENDO 206 P: LUQUENSE 161 GLACIER MAMBO M:ANCALU 206 PAYADORA 6086-T/E-	768484	14	2425	+0.5	+0.3	+5.4	+3.8			-1.8				0.0							
	2008	1	2425	0.05	0.71	0.74	0.65			0.64				0.62							
ANDEMAR 258 BOMBAZO G.CANYON CUB P: AGROMELU 2650 G.CANYON CUBBY M:ANDEMAR 81 RANQUEL BOMBAZO	748400	17	2319	-0.3	-1.0	+12.6	+4.8	+22.8	+0.5	+0.6							++	++	--	+-	
	2005	1	2319	0.60	0.72	0.66	0.33	0.47	0.70	0.77											
ANDEMAR 312 BOMBAZO F4 QUEBRACHO P: AGROMELU 2974 BOLIADO-T/E- M:ANDEMAR 81 RANQUEL BOMBAZO	755876	35	2319	-0.4	+0.2	+19.2	+2.1	+38.1	+1.8	+2.3							++	+-	+-	+-	
	2006	1	2319	0.60	0.70	0.65	0.30	0.33	0.71	0.76											
ANKONIAN BIG BANDOLIERMERE 10 P: BANDOLIERMERE G V 135 M:CAMILLA ELLEN ERICA 52Y	422452	239	0	+1.4	-0.1	-8.4	-2.1	-16.1	+1.6	+0.9	0.0	0.0	-1.5	+0.3	0.0		++	+-	+-	+-	
	1969	5	148	0.93	0.97	0.95	0.92	0.91	0.95	0.98	0.96	0.96	0.96	0.96	0.96						
ANKONIAN CATALYST P: MARSHALL PRIDE 4 M:BLACKBIRD OF BOB	463761	60	622	-0.2	-0.2	+1.4	+4.2	-4.2	-0.6	+0.8							++	+-	--	+-	
	1971	1	622	0.64	0.84	0.82	0.64	0.72	0.81	0.65											
ANQUOR 105 TRAVELER BACO-T/E- P: S A V 8180 TRAVELER 004 M:BLACK PRINCESS 10300 LASS-T/E-	770416	22	2734	-1.3	+0.2	-3.6	+3.1	+5.3	+1.1	+3.9	+0.8	+0.8	+1.9	0.0	-1.0						
	2008	4	32615	0.68	0.82	0.81	0.65	0.61	0.71	0.76	0.60	0.62	0.60	0.60	0.60						
ANQUOR 137 ANSWER CICLON P: S A V FINAL ANSWER 0035 M:SURANGUS BLACK GIRL 0906-T/E-	780039	14	2734	-0.8	-1.1	+9.9	-1.6	+20.8	+1.0	+0.5	+0.8	+0.6	-1.5	0.0	-1.2						
	2009	5	2574	0.64	0.76	0.75	0.48	0.49	0.65	0.68	0.65	0.66	0.65	0.65	0.65						
ANQUOR 83 FACON BARROCO-T/E- P: SANFER PERFORMA 941 M:APAMPADO -T/E-	771485	11	2734	+1.1	+0.2	+3.0	+0.1	+8.3	+0.8	-0.5	-1.1	-0.9	-1.9	0.0	+1.7						
	2008	1	168	0.68	0.73	0.67	0.49	0.53	0.75	0.64	0.64	0.65	0.63	0.63	0.63						
ANTEOJITO 1044 MARQUEZ 9855-293 P: BLACK PRINCE 9855 DISCOVERY GAN M:ANTEOJITO 293 RUNER 17 222	746700	68	2237	+1.0	+0.6	+5.9	-3.4	+17.4	+0.3	+0.6											
	2003	2	2237	0.64	0.85	0.85	0.71	0.49	0.66	0.69											
ANTEOJITO 1070 BRILLANTE 509-918D P: O C C DISCOVERY 918D M:ANTEOJITO 509 BLACK VENCEDORA 2	758126	188	2237	-1.6	-0.9	+2.4	+1.6	+12.0	+0.5	+0.1							++	++	--	+-	
	2004	2	2237	0.71	0.85	0.85	0.74	0.60	0.77	0.73											
ANTEOJITO 108 NUEVA RACHA BOOM-T/E P: AGROMELU 1126 DANIEL BOONE RED M:AGROMELU 847 CHINOOK LICORICE	700282	297	2237	-1.4	+0.4	+2.1	-3.4	+11.7	+0.6	-0.5											
	1994	9	2237	0.84	0.97	0.94	0.86	0.63	0.82	0.80											
ANTEOJITO 1100 MILAGRO 10261-243 P: RED PRINCE 10261 MAMBITO-T/E- M:ANTEOJITO 243 HEAVEN SHOSHONE 2	743052	97	2237	+1.0	-0.7	+0.5	+3.0	-3.0	+0.4	+0.6											
	2004	2	2237	0.61	0.85	0.85	0.68	0.37	0.63	0.62											
ANTEOJITO 1202 CAMINANTE 886-525 P: ANTEOJITO 886 ANDARIEGO 108-222 M:ANTEOJITO 525 T3CHIEF HAVEN 195	757307	48	2237	+0.2	-1.3	+9.1	-1.7	+22.0	+1.5	+0.4							++	++	++	++	
	2005	2	2237	0.58	0.85	0.85	0.65	0.47	0.76	0.79											
ANTEOJITO 1314 CAMPEON 820-569 P: ANTEOJITO 820 HEROE 108-605 M:ANTEOJITO 569 INDIA FANFARRONA	757341	88	2237	0.0	+0.1	+3.6	-2.2	+13.9	+1.4	+0.7							++	++	--	+-	
	2005	1	2237	0.73	0.85	0.85	0.76	0.55	0.78	0.83											
ANTEOJITO 1596 PODER BLACK 966-607 P: ANTEOJITO 966 PODEROSO 108-441 M:ANTEOJITO 607 MARIA BLACK ESPER	765979	20	2237		0.0	+12.9	+4.5	+29.8	+0.8	+1.3											
	2007	1	2237		0.83	0.80	0.45	0.43	0.66	0.71											
ANTEOJITO 1628 GRAN CAMPEON 477 P: ANTEOJITO 1314 CAMPEON 820-569 M:ANTEOJITO 477 ORION 120 CHOCTAW	771220	38	2237	+0.2	-1.1	+7.4	-0.4	+16.5	+1.4	+0.5											
	2008	1	2237	0.67	0.85	0.85	0.50	0.44	0.66	0.71											
DEP PROMEDIO DE TOROS PADRES ACTUALES					-0.7	+0.3	+6.1	+0.7	+16.7	+1.1	+1.8	+0.2	+0.2	+0.5	0.0	-0.1					

## Resumen de Padres Angus 2014

Nombre	HBA Crs		Cr/Pr CRIA PROP	Gest. DEP Prec	Nacer DEP Prec	Dest. DEP Prec	Leche DEP Prec	Final DEP Prec	C.E. DEP Prec	Altura DEP Prec	E.G.D. DEP Prec	E.G.C. DEP Prec	A.O.B. DEP Prec	% G.I. DEP Prec	% C.M. DEP Prec	Terneza (S.A.M.)			
	Año	Rds														CAST 2959	CAST UoG	CAPN 316	CAPN 4751
ANTEOJITO 1638 CAMPEON POR 797 P: ANTEOJITO 1314 CAMPEON 820-569 M: ANTEOJITO 797	771224	51	2237	+1.0	-1.0	-1.0	-2.3	+7.1	-0.3	-0.8									
ANTEOJITO 1722 MARCO INDIO 1044 66 P: ANTEOJITO 1044 MARQUEZ 9855-293 M: ANTEOJITO 669 INDIANA 63-5555	771260	38	2237		-1.2	+10.1	-4.4	+18.2	+0.9	+1.7									
ANTEOJITO 1738 QUE TOPO 792 441 P: ANTEOJITO 792 QUEBRACHITO 200-T M: ANTEOJITO 441 MANUELA 1204	771268	48	2237	+1.6	-0.5	+4.2	-2.0												
ANTEOJITO 1756 BULL MARION 103-133 P: PAMPEANO 103 CANYON 56 CUBBY M: ANTEOJITO 1335 MARIAN 435-886	776393	30	2237	-0.4	-1.5	-3.8	+1.7												
ANTEOJITO 1760 EMPERADOR 886-439 P: PASTORIZA 565 BRIGADIER-T/E- M: ANTEOJITO 439 EMPERATRIZ DE BOO	776395	36	2237	-2.1	0.0	+4.3	-1.8	+11.4	+1.6	+2.3									
ANTEOJITO 1764 IMPACTO DE INDIO 249 P: AGROMELU 2494 CITATION BOOM-T/E M: ANTEOJITO 669 INDIANA 63-5555	776397	33	2237	-0.6	-0.5	+2.7	-3.3	+7.9	-0.1	-0.2									
ANTEOJITO 1766 IMPACTO X MERY 2494 P: AGROMELU 2494 CITATION BOOM-T/E M: ANTEOJITO 1015 MERY 435-10261	776398	35	2237	-0.9	-1.5	+2.3	-1.2	+4.9	+0.1	-0.2									
ANTEOJITO 390 MAGO COPPER ROB-T/E- P: LCHMAN COPPER ROB 1204D M: COCHICOS EMPERATRIZ C 3	719023	43	2237	+1.1	-0.8	+2.1	+1.6		+0.8	+0.1	0.0	0.0	-0.2	0.0	+0.1				
ANTEOJITO 418 FUEGO 1204 4495-T/E- P: LCHMAN COPPER ROB 1204D M: COCHICOS EMPERATRIZ C 3	719024	18	2237		-2.0	+5.7	+1.6		+0.7	+0.5	0.0	+0.1	+0.6	0.0	+0.1				
ANTEOJITO 612 POTENTE 194 239 P: ANTEOJITO 194 HEAVEN LONG 35 M: ANTEOJITO 239 LICO BOONE MILUNA	721583	48	2237		-0.4	+16.4	+0.8	+30.0	+1.0	+0.6									
ANTEOJITO 686 UNICO BRILLO 420-455 P: ANTEOJITO 420 BRILLO 1204 4495- M: ANTEOJITO 455 BLAZE HEAVEN 81 1	727191	249	2237	+0.2	-1.3	+9.4	-0.6	+12.7	+0.6	+1.0						++	++	--	+-
ANTEOJITO 792 QUEBRACHITO 200-T/E- P: TRES MARIAS 5839 QUEBRACHO-T/E- M: FEJOBEL 200 FRONT RUNER JUSTICE	753353	228	2237	+1.3	-0.3	+8.3	-8.1	+19.7	+0.9	+1.2						++	++	+-	+-
ANTEOJITO 828 CAÑONCITO 1658-281 P: BUF CRK CHF 824-1658 M: ANTEOJITO 281 LASS 128 200 FRON	748859	84	2237	-0.7	-0.9	+6.2	-4.5	+5.1	+0.3	-0.3						++	++	--	++
ANTEOJITO 886 ANDARIEGO 108-222 P: ANTEOJITO 108 NUEVA RACHA BOOM- M: FEJOBEL 222 RUNER CITATION	748864	164	2237	+0.6	+0.6	+7.2	-4.1	+15.3	+2.3	+1.9									
ANTEOJITO 906 GRAN FUEGO 108-457 P: ANTEOJITO 108 NUEVA RACHA BOOM- M: ANTEOJITO 457 EBV'S 263 RACHA	748866	103	2237	-0.5	-0.5	+9.2	-2.6	+21.0	+0.9	0.0						++	++	--	--
APEX WINDY 078 P: H A R B WINDY 702 JH M: APEXETTE LUCY 6037	805907	124	0	-1.2	+1.3	+13.5	0.0												
ARGENETICS 107 6807 P CUT-T/E- P: SUMMITCREST PRIME CUT 1G42 M: MAULEON BLACKBIRD 2956 D A-T/E-	758004	16	2587		+0.7	+11.0	+1.9	+10.5	+0.4	+0.7									
DEP PROMEDIO DE TOROS PADRES ACTUALES				-0.7	+0.3	+6.1	+0.7	+16.7	+1.1	+1.8	+0.2	+0.2	+0.5	0.0	-0.1				

## Resumen de Padres Angus 2014

Nombre	HBA Crs		Cr/Pr	Gest.	Nacer	Dest.	Leche	Final	C.E.	Altura	E.G.D.	E.G.C.	A.O.B.	% G.I.	% C.M.	Terneza (S.A.M.)				
	Año	Rds														CRIA PROP	DEP Prec	DEP Prec	DEP Prec	DEP Prec
ARGENETICS 63 8180 2946 CATRIEL-T/ P: MAULEON RITO 2811 DON ALFREDO-T M:MAULEON BRIGHT MISS 2946 DON AL	753364	10	2587		+1.1	+7.2	+3.3	+15.1	+0.6	+0.5										
	2004	1	2796		0.75	0.64	0.52	0.55	0.69	0.76										
ARRANQUE 13 EXACTO BARNEY40J-T/E/ P: BUF CRK BARNEY 3474 M:RED FLYING K LOLA 40J	728279	159	2453	-1.2	+0.5	+8.8	-1.0	+19.8	+1.5	+3.3	+0.1	+0.4	+0.1	+0.2	-0.5	++	++	--	+-	
	2001	5	2453	0.53	0.95	0.90	0.64	0.78	0.91	0.96	0.89	0.90	0.89	0.90	0.89					
ARRANQUE 147R P: BUF CRK CHF 824-1658 M:PILERA PIL ACHNOTH 17	738984	28	2453	-1.6	+0.3	+8.0	-0.1	+17.2	+0.8	+2.1	+0.6	+0.9	+1.0	+0.2	-0.7					
	2003	6	2238	0.60	0.78	0.76	0.51	0.53	0.78	0.82	0.66	0.68	0.66	0.66	0.66					
ARVAL 600 FIDEL-T/E- P: LCHMN GRANDCANYON 1244G M:AGROMELU 1987 SANSON BOMBAZO	730291	141	1918		+1.6	+12.9	-2.6	+21.3	+1.6	+3.1	+0.2	+0.2	-1.9		-0.5					
	2001	1	1918		0.85	0.85	0.74	0.77	0.85	0.84	0.73	0.74	0.72		0.72					
ARVAL 900 ALAN P: TRES MARIAS 5839 QUEBRACHO-T/E- M:ARVAL 615 FIONA	753657	14	1918	-1.0	+0.2	+11.7	+2.4	+36.5	+2.6	+1.5										
	2006	2	1918	0.67	0.81	0.74	0.58	0.57	0.74	0.81										
B A R EXT TRAVELER 205 P: N BAR EMULATION EXT M:B A R QUEEN TRAVELER 3015	725025	485	0	-1.0	-0.2	+3.9	+8.0	+15.5	+0.6	+1.7	+0.5	+0.8	-0.7	-0.1	-1.4	+-	--	+-	+-	
	1995	14	0	0.93	0.99	0.97	0.94	0.93	0.95	0.98	0.97	0.98	0.97	0.97	0.97					
B C C BUSHWACKER 41-93 P: PARAMONT AMBUSH 2172 M:R C ANITA T BANDO 918903	729428	237	0	+0.1	+0.4	+15.0	+0.1	+16.6	+1.2	+2.3	-0.1	-0.5	+0.9	-0.2	+0.7					
	1993	15	0	0.91	0.97	0.95	0.89	0.89	0.93	0.96	0.91	0.91	0.90	0.91	0.90					
B C LOOKOUT 7024 P: O C C LEGEND 616L M:GIBBET HILL MIGNONNE E37	759577	147	0	-0.3	+0.4	+7.8	+4.4	+9.4	+1.0	+1.1	+0.2	+0.1	+1.0	0.0	+0.2					
	2004	24	0	0.87	0.95	0.94	0.64	0.80	0.88	0.94	0.89	0.90	0.88	0.90	0.88					
B C MATRIX 4132 P: O C C EMBLAZON 854E M:CAF PURE PRIDE EXT 99	754279	503	0	-1.1	+0.1	+7.4	+8.1	+23.5	+1.6	+3.1	+0.4	+0.2	-0.3	0.0	-0.8					
	2002	41	0	0.93	0.98	0.98	0.89	0.94	0.96	0.98	0.93	0.94	0.93	0.94	0.93					
B C MID EMBLAZON 854E 702 P: O C C EMBLAZON 854E M:GIBBET HILL MIGNONNE E37	759550	46	0		-1.6	+0.7	+1.2	+11.6	+0.3	+1.3	+0.1	0.0	+0.6	0.0	0.0					
	2002	4	0		0.86	0.86	0.43	0.71	0.78	0.84	0.42	0.44	0.41	0.42	0.41					
B&M ROPER 091 P: LEACHMAN PROMPTER M:LEACHMAN BLUEBLOOD 6010	700896	15	0	+0.1	+1.0	+11.3	+1.6	+5.8	+0.6	+0.4										
	1991	2	0	0.78	0.85	0.70	0.69	0.45	0.71	0.78										
B/R NEW FRONTIER 095 P: B/R NEW DESIGN 036 M:WHITE FENCE PRIDE H 1	746473	54	0	-0.5	+0.3	+5.9	+3.2	+20.5	+1.5	+2.2	+0.2	+0.5	-2.6	+0.2	-1.4	++	++	--	+-	
	2000	6	0	0.73	0.87	0.80	0.68	0.67	0.86	0.93	0.76	0.77	0.75	0.78	0.75					
B3R TENDER TEN R065 P: B3R 0004 ELECTRA 8082-8017 M:B3R N127 5522 BLACKBIRD 203	779113	16	0	-0.1	-0.1	-0.9	0.0													
	2005	1	0	0.43	0.47	0.41	0.01													
BADARSA 1219 FORTUNE G DRAGON P: STEVENSON FORTUNE 425C M:DON AVELINO 942 LADY RECOVERY D	714478	710	2312	+0.1	+0.6	+3.6	-1.0	+10.7	+1.8	+1.7	+0.2	+0.3	-2.2	+0.2	-0.9	++	++	--	++	
	1998	36	21440	0.94	0.99	0.98	0.87	0.94	0.98	0.99	0.97	0.97	0.97	0.97	0.97					
BADARSA 1483 LIDER-T/E- P: O C C HEADLINER 661H M:VERBENA 6444 ROSIE	745761	51	2312	-1.1	0.0	+4.8	+0.2	+8.4	+0.5	+1.6				0.0						
	2003	4	2675	0.68	0.88	0.87	0.73	0.79	0.67	0.76				0.39						
BADLANDS ALL BEEF 114J P: RED BADLANDS MR BEEF 805 M:RBRTS BELGA 5126	748103	90	0	-0.5	-0.1	+0.7	+0.9	+0.9	+1.3	+2.6	-0.3	-0.6	-0.1	-0.1	+0.8					
	2001	9	0	0.77	0.93	0.85	0.54	0.71	0.92	0.92	0.55	0.56	0.53	0.64	0.54					
BALDRIDGE NAVIGATOR N5 P: BALDRIDGE KABOOM K243 KCF M:BALDRIDGE FOREVER LADY K856	774561	72	0		-0.9	-7.6	+1.3	-0.8	+0.7	+0.9	+0.5	+0.1	-0.1	+0.2	-0.7					
	2003	5	0		0.91	0.90	0.37	0.49	0.60	0.73	0.58	0.60	0.57	0.58	0.57					
DEP PROMEDIO DE TOROS PADRES ACTUALES					-0.7	+0.3	+6.1	+0.7	+16.7	+1.1	+1.8	+0.2	+0.2	+0.5	0.0	-0.1				

## Resumen de Padres Angus 2014

Nombre	HBA Año	Cr/s Rds	Cr/Pr CRI PROP	Gest.	Nacer	Dest.	Leche	Final	C.E.	Altura	E.G.D.	E.G.C.	A.O.B.	% G.I.	% C.M.	Terneza (S.A.M.)			
				DEP Prec	DEP Prec	DEP Prec	DEP Prec	DEP Prec	DEP Prec	DEP Prec	DEP Prec	DEP Prec	DEP Prec	DEP Prec	DEP Prec	DEP Prec	DEP Prec	CAST 2959	CAST UoG
BARRYMOR 10088 LIDER 29 9337 P: O C C HEADLINER 661H M:MOROMAR 9337 GARANTE 58 8487	796880	42	273	-0.1	+0.6	+9.4	+3.4	+21.9	+0.8	+1.7	+1.1	+1.3	+7.8	-0.1	-0.5				
BARRYMOR 11 ENZO CORNHUSKER P: TRES MARIAS 04611 STRYCKER M:MOROMAR 10 CORNHUSKER JUNIOR	708592	96	273	-1.1	-0.3	-4.5	+1.6	-1.9	+1.2	+0.3	-0.2	0.0	+0.3	-0.1	+0.4	++	++	+-	++
BARRYMOR 9742 TECUMSEH 1 7675-T/E- P: CHAMPION HILL TECUMSEH M:MOROMAR 4 PINE DRIVE SECURITY	748549	21	273		+0.7	+8.0	+2.1	+7.1	+0.5	+0.9	+0.2	+0.5	-3.7	+0.2	-0.8				
BARRYMOR 9770 BUSTER 8 119A-T/E/I- P: HLH BUSTER 406 603 M:RED MC REGAL 119A	748554	10	273		-1.2	+3.6	+3.1	+11.1	+0.9	+1.9	0.0	0.0	+4.8	-0.1	+0.1				
BARRYMOR 9784 G CANYON 7 1206-T/E/ P: LCHMN GRANDCANYON 1244G M:RED SHODEREE DUSTINS QUIN 120G	748557	26	273		-1.8	-0.9	+0.9	+11.2	-0.1	+1.5	+0.5	+0.3	+5.1	0.0	-0.2				
BARRYMOR 9786 BOOMER 2 11E-T/E/I- P: RED SSS BOOMER 803B M:RED SHODEREE MIDNIGHT 11E	748558	30	273	-1.2	+1.3	-2.9	+6.0	+5.7	+0.8	+2.7	-0.3	-0.3	-1.5	+0.1	-0.1	+-	+-	+-	++
BARRYMOR 9788 GARANTE 36 8845 P: SANTA SERGIA GENDARME TRAVELLER M:MOROMAR 8845 DISCOVERY 2 7963	748938	25	273	+0.2	0.0	+7.7	+3.1	+13.4	+0.9	+1.5	0.0	-0.2	-4.3	0.0	-0.3				
BARRYMOR 9790 GARANTE 37 8751 P: SANTA SERGIA GENDARME TRAVELLER M:MOROMAR 8751 SECURITY 125 TRAVE	748939	27	273	+0.9	-0.7	+0.4	+2.1	-5.8	+1.2	+0.8	-0.1	-0.3	-4.3	0.0	+0.3				
BARRYMOR 9794 CREDITO 3 8185 P: STRATUM 1333 CREDITO DISCOVERY- M:MOROMAR 79 SECURITY WEST 57	780225	41	273	+0.7	+0.2	+8.0	-2.9	+16.1	+1.2	+1.1	+0.3	0.0	+1.6	+0.1	-0.1				
BARRYMOR 9800 9474 1 8893 P: BARRYMOR 9474 QUEBRACHO 2 7385 M:MOROMAR 8893 ENZO 69 8353	749866	31	273	+0.8	+0.6	+1.0	+1.4	+18.0	+1.0	+1.6			+7.8						
BARRYMOR 9814 (9474) 2 8839 P: BARRYMOR 9474 QUEBRACHO 2 7385 M:MOROMAR 8839 DISCOVERY 1 7507	752368	30	273	-0.1	+0.4	+10.6	-1.9	+18.7	+0.2	+0.8									
BARRYMOR 9826 (9406) 5 7963 P: BARRYMOR 9406 DISCOVERY 5 8223 M:MOROMAR 1 RED ESSO	752102	70	273		-0.1	+6.0	+6.0	+11.8	+1.1	+1.7	+0.4	+0.9	+2.6	+0.3	-0.4				
BARRYMOR 9828 9444 14 8971 P: BARRYMOR 9444 DISCOVERY 7 8089 M:MOROMAR 8971 ALLIANCE 15 8117	754853	72	273	+1.1	0.0	+4.1	+6.8	+1.4	+0.6	+1.2	-0.2	-0.3	+4.2	-0.2	+1.1				
BARRYMOR 9834 GARANTE 41 8841 P: SANTA SERGIA GENDARME TRAVELLER M:MOROMAR 8841 ALLIANCE 8 8071	754856	61	273	+1.1	+0.1	+1.1	+1.4	+6.1	+1.5	+1.8	+0.6	+0.3	+5.1	-0.1	-0.1				
BARRYMOR 9842 GARANTE 43 8415 P: SANTA SERGIA GENDARME TRAVELLER M:MOROMAR 3 ESSO YEROVIA	757402	44	273	+0.1	+0.2	-3.7	+0.3	+2.0	+0.6	+1.1	0.0	-0.4	+3.3	-0.1	+0.8				
BARRYMOR 9854 DON CARLOS 4 9163 P: ALGUIL 1213 TRAVELER-T/E/I- M:MOROMAR 9163 PODEROSO 4 8759	765279	27	273		+2.0	+5.3	+0.5	+11.3	+0.9	+1.1	+0.1	+0.3	-7.6	+0.2	-1.4				
BARRYMOR 9862 LIDER 1 8879 P: O C C HEADLINER 661H M:MOROMAR 8879 CHAPARRON 94 7965	763336	21	273	+0.3	-1.2	+0.6	+3.1	+2.8	+0.3	+1.2	+0.2	+0.5	+3.0	0.0	+0.1				
DEP PROMEDIO DE TOROS PADRES ACTUALES				-0.7	+0.3	+6.1	+0.7	+16.7	+1.1	+1.8	+0.2	+0.2	+0.5	0.0	-0.1				



## Resumen de Padres Angus 2014

Nombre	HBA	CrS	Cr/Pr	Gest.	Nacer	Dest.	Leche	Final	C.E.	Altura	E.G.D.	E.G.C.	A.O.B.	% G.I.	% C.M.	Terneza (S.A.M.)			
																CAST 2959	CAST UoG	CAPN 316	CAPN 4751
	Año	Rds	CRIA PROP	DEP Prec	DEP Prec	DEP Prec	DEP Prec	DEP Prec	DEP Prec	DEP Prec	DEP Prec	DEP Prec	DEP Prec	DEP Prec	DEP Prec				
<b>BARRYMOR 9864 LIDER 4 9113</b> P: O C C HEADLINER 661H M: MOROMAR 9113 ROCKY 8713	763337	16	273	-0.6	+0.2	+3.4	+2.0	+13.6	+1.1	+1.3	+0.3	+0.6	+2.4	-0.3	0.0				
<b>BARRYMOR 9874 LIDER 6 8759</b> P: O C C HEADLINER 661H M: MOROMAR 8759 SECURITY 126 TRAVE	761772	283	273	+1.5	+1.0	+2.6	+2.1	+3.7	+0.2	+1.8	-0.2	-0.8	-1.6	+0.1	+0.1				
<b>BARRYMOR 9880 GARANTE 56 8457</b> P: SANTA SERGIA GENDARME TRAVELLER M: MOROMAR 47 YUYO EXECUTIVE A	761775	10	273	+1.0	-0.3	+3.9	+2.8	+10.8	+0.7	-0.3									
<b>BARRYMOR 9894 ENZO 83 9207</b> P: TRES MARIAS 04611 STRYCKER M: MOROMAR 9207 BARNEY 3 411 A-T/E	770458	29	273	-1.2	-0.1	+0.9	+0.7	+8.6	+1.8	+1.8									
<b>BARRYMOR 9944 DON CARLOS 12 9181</b> P: ALGUIL 1213 TRAVELER-T/E/- M: MOROMAR 9181 ELEGIDO 5 7435	768852	27	273	0.0	-0.7	+5.9	-1.4	+6.5	+1.1	+1.1	+0.1	+0.3	-2.6	+0.1	-0.6				
<b>BARRYMOR 9954 TANQUETA 5 8185</b> P: BARRYMOR 9796 CREDITO 4 9007 M: MOROMAR 79 SECURITY WEST 57	780236	40	273		+0.8	+7.1	-4.1	+15.0	+1.8	+0.1	+0.1	+0.1	+1.1	0.0	-0.4				
<b>BARRYMOR 9962 DON CARLOS 24 8487</b> P: ALGUIL 1213 TRAVELER-T/E/- M: MOROMAR 111 SECURITY TRENDSETTE	769792	82	273		+0.6	+6.4	0.0	+10.1	+1.2	+0.5	0.0	0.0	-0.6	+0.1	-0.3				
<b>BASIN NONE BETTER 361E</b> P: LMAN NONE BETTER 9604 M: DOUBLE FORK 016R	707586	508	0	+0.9	-0.7	+2.9	+1.2	+3.4	+0.6	+1.6	-0.3	0.0	+0.3	+0.1	+0.6	++	++	--	+-
<b>BASIN RAINMAKER 4L23</b> P: BASIN RAINMAKER 654X M: BASIN HEATHER BLOOM 801Z	754526	68	0	-0.8	-0.2	-2.3	+3.7	+3.6	+0.4	+2.0	+0.4	+1.1	-0.2	+0.1	-0.9				
<b>BASIN RAINMAKER 654X</b> P: BASIN RAINMAKER D S 380U M: BASIN BARDOLERE 423U	682992	853	18346	+0.8	-0.5	-0.3	+8.6	+5.8	+0.5	+1.0	+0.1	+0.3	-0.7	-0.1	-0.5				
<b>BASIN RAINMAKER 814Z</b> P: BASIN RAINMAKER D S 380U M: BASIN PAMELLA 676X	726106	467	0	-1.2	+0.1	+4.4	+5.9	+14.8	+1.2	+2.0	-0.1	-0.5	+1.2	-0.1	+0.6	++	++	+-	+-
<b>BASIN SENSATION 702E</b> P: GARDENS SENSATION 039 S1 M: STEVENSON ELEMRERE 538C	711973	132	0	-0.8	+0.4	+1.0	-4.1	+11.7	+0.5	+1.9	-0.1	-0.8	0.0	0.0	+0.8				
<b>BECKTON 5241</b> P: WEP SUPER LARK 367 M: BKT ROMTAYNE 6	585325	14	1860	+0.2	-1.3	-2.8	0.0												
<b>BEI BELTZAK 623 HEADLINER</b> P: O C C HEADLINER 661H M: BEI BELTZAK BELTZAK 552 LADY EX	731259	26	826		0.0	+4.6	+1.2	+11.7	+0.6	+1.8									
<b>BEI BELTZAK 631 LIDERAZGO</b> P: O C C HEADLINER 661H M: BEI BELTZAK 554 EXTRA-T/E-	737742	37	826		-0.8	+6.1	+1.2	+8.6	+0.5	-0.4									
<b>BEI BELTZAK 645 LIDERAZGO</b> P: O C C HEADLINER 661H M: BEI BELTZAK 568 KRUGGER	767111	19	826		+0.2	+2.9	+0.3	+6.9	+0.5	+1.0									
<b>BEI BELTZAK 647 ENZITO</b> P: CURA 4271 EXTRA CLASSIC OCC 661 M: BEI BELTZAK 590 MIS LIDERAZGO	767112	24	826		+0.4	+8.4	-0.4	+12.0	+0.9	+1.2									
<b>DEP PROMEDIO DE TOROS PADRES ACTUALES</b>				-0.7	+0.3	+6.1	+0.7	+16.7	+1.1	+1.8	+0.2	+0.2	+0.5	0.0	-0.1				

## Resumen de Padres Angus 2014

Nombre	HBA Crs		Cr/Pr CRIA PROP	Gest. DEP Prec	Nacer DEP Prec	Dest. DEP Prec	Leche DEP Prec	Final DEP Prec	C.E. DEP Prec	Altura DEP Prec	E.G.D. DEP Prec	E.G.C. DEP Prec	A.O.B. DEP Prec	% G.I. DEP Prec	% C.M. DEP Prec	Terneza (S.A.M.)				
	Año	Rds														CAST 2959	CAST UoG	CAPN 316	CAPN 4751	
BEI BELTZAK 649 LIDERAZGO P: O C C HEADLINER 661H M:BEI BELTZAK BELTZAK 552 LADY EX	767113	42	826		+0.4	+6.2	+1.2	+11.7	+1.7	+2.3										
BEI BELTZAK EMZITO MCH P: CURA 4271 EXTRA CLASSIC OCC 661 M:BEI BELTZAK 590 MIS LIDERAZGO	765728	44	826		+0.4	+6.0	-0.4	+9.1	+0.7	+1.2										
BEI BELTZAK GRANLIDER P: O C C HEADLINER 661H M:BEI BELTZAK 554 EXTRA-T/E-	760498	17	826		-0.6	+5.6	+1.2	+6.4	+0.2	0.0										
BEI BELTZAK LIDERAZGO P: O C C HEADLINER 661H M:BEI BELTZAK 568 KRUGGER	765685	159	826		-1.0	-1.1	+0.3	+4.6	+0.8	+0.7										
BELCHA 23 PINTA BUENO P: TRES MARIAS 4955 SACARIAS-T/E- M:BELCHA 3 POLITA	733427	644	2345 21909	+0.4	+1.1	+5.0	-4.6	+11.0	+0.5	+1.8	+0.1	0.0	-1.9	-0.4	-0.5	++	++	--	++	
BENJAMIN 1025 LIDER WIDE-T/E- P: O C C HEADLINER 661H M:BLACK PRINCESS 9490 LASS	739793	154	2301 45		+0.7	+10.6	+0.2	+16.3	+1.0	+2.0	+0.2	+0.2	+1.5	0.0	+0.2	++	++	--	+-	
BENJAMIN 1073 BUSHWACKER PLAINS-T/ P: B C C BUSHWACKER 41-93 M:BENJAMIN 594 G PLAINS SACARIAS-	744750	167	2301 45	+0.4	+0.5	+7.6	+1.6	+9.8	+0.7	+1.5	+0.2	+0.4	-0.3	0.0	-0.1	++	++	+-	++	
BENJAMIN 1097 BUSHWACKER KRUG-T/E- P: B C C BUSHWACKER 41-93 M:SANFER LILA 780	744754	45	2301 2469		+0.5	+6.8	+4.4	+13.4	+1.4	+1.8	+0.4	+0.6	+0.5	0.0	-0.4					
BENJAMIN 1161 GRID MAKER WIDE P: G A R GRID MAKER M:BENJAMIN 520 WIDESPREAD TIME	753211	110	2301 2301	+0.7	-0.1	+21.9	-7.1	+27.6	+1.9	+2.8	+0.1	+0.3	+0.7	0.0	0.0	++	++	--	++	
BENJAMIN 1205 FULLBACK ESTON-T/E- P: RITO 9FB3 OF 5H11 FULLBACK M:RUBETA 3185 CAROLA-T/E-	747059	38	2301 45	-0.2	+1.2	+5.0	+2.6	+22.5	+1.1	+2.1	+0.6	+0.5	+3.4	0.0	0.0	+-	+-	--	+-	
BENJAMIN 1311 FLASH MAXIMUM P: BENJAMIN 773 FULLBACK DAKOTA-T/ M:PRIMAVERA GLORIOSA 1 9220	746247	258	2301 45	-0.7	-0.6	+4.1	+8.8	+11.7	+1.5	+1.3	+0.2	+0.1	+1.5	0.0	+0.3	+-	++	+-	++	
BENJAMIN 1371 DISCOVERY TRAB.-T/E- P: O C C DISCOVERY 918D M:BENJAMIN 562 TRAVELER RITO 2100	751161	151	2301 45	+0.1	+1.0	+6.3	+2.4	+25.4	+0.4	+2.9	+0.4	+0.6	-0.2	0.0	-0.9	+-	++	+-	++	
BENJAMIN 1441 HORNERO RAINM-T/E- P: TRES MARIAS 5887 HORNERO-T/E- M:BENJAMIN 802 RAINMAKER LIDER	759268	150	2301 2301	-1.4	+0.6	+1.2	+2.6	-2.3	+0.3	+1.4	+0.2	+0.1	+0.4	0.0	+0.1	++	++	+-	++	
BENJAMIN 1547 ZORZAL LIDER P: TRES MARIAS 6301 ZORZAL-T/E- M:LA LEGUA LIDER 8174 BELLE	752552	1736	2301 2301	-2.5	+0.8	+8.9	-0.3	+17.3	+1.5	+2.3	+0.5	+0.9	+1.9	-0.1	-0.3	+-	+-	--	--	
BENJAMIN 1629 FALU CAPONE P: BENJAMIN FALUCHO NEW DAY M:WIND 172 CAPONE RAMON	751754	259	2301 2301	-1.7	+0.8	+19.8	-6.2	+9.4	+1.3	+1.6	+0.2	0.0	-0.5	+0.2	0.0	++	++	--	+-	
BENJAMIN 1791 ZORZAL KRUGE-T/E- P: TRES MARIAS 6301 ZORZAL-T/E- M:SANFER LILA 780	764943	38	2301 2301	-0.9	+0.9	-0.3	+4.2	-1.8	+1.0	+1.1	+0.2	+0.1	-2.3	-0.1	-0.4					
BENJAMIN 1863 FUSCA COPPER P: PRIMAVERA 9FB3-TRANSF. 9335-T/E M:BENJAMIN 784 COPPER R.KNIGHT	755701	104	2301 45	+2.3	-1.5	+3.8	+7.9	+12.7	+2.2	+2.7	+0.3	+0.2	+3.8	-0.1	+1.0	++	++	++	++	
DEP PROMEDIO DE TOROS PADRES ACTUALES					-0.7	+0.3	+6.1	+0.7	+16.7	+1.1	+1.8	+0.2	+0.2	+0.5	0.0	-0.1				

## Resumen de Padres Angus 2014

Nombre	HBA	Crs	Cr/Pr	Gest.	Nacer	Dest.	Leche	Final	C.E.	Altura	E.G.D.	E.G.C.	A.O.B.	% G.I.	% C.M.	Terneza (S.A.M.)				
																CRIA	DEP	DEP	DEP	DEP
Año	Rds	PROP	Prec	Prec	Prec	Prec	Prec	Prec	Prec	Prec	Prec	Prec	Prec	Prec	Prec	2959	UoG	316	4751	
BENJAMIN 1971 PETECO RED KNIGHT P: LA LEGUA PIRATA 8601 M:WIND 180 RED KNIGHT BOONE	756829	42	2301		-0.7	+5.1	-3.7	+9.1	+0.4	+1.5	+0.2	+0.2	+0.2	+0.1	-0.4					
BENJAMIN 2003 FREEDOM FRONT-T/E- P: TC FREEDOM 104 M:WIND 424 FRONTLINE MC HENRY-T/E	764954	51	2301		-0.6	+1.2	+16.2	+2.4	+34.0	+1.9	+2.3	+0.3	+0.1	-1.1	0.0					
BENJAMIN 2097 HOLLIDAY COMP-T/E- P: WEBR DOC HOLLIDAY 2N M: BENJAMIN 782 COMPADRE MARIAS	768674	31	2301		-0.8	+6.6	+2.7	+26.6	+0.9	+2.2	-0.5	-0.2	+1.5	-0.1	+1.2					
BENJAMIN 2149 CAPATAZ FANATICO P: BENJAMIN 1263 CANYON STRYKER-T/ M: BENJAMIN 710 FANATICO JEWLIAN	764189	140	2301	45	+0.2	0.0	+4.0	+2.4	+7.5	+1.4	+1.2	+0.2	-0.2	+0.5	-0.1	+0.3	++	++	--	+-
BENJAMIN 2243 FALU PERFORMA P: BENJAMIN FALUCHO NEW DAY M: BENJAMIN 746 PERFORMA FACUNDO	764220	24	2301	2772	-0.3	+0.6	+13.0	-2.7	+25.2	+1.2	+2.2	+0.4	+0.4	-1.3	-0.1	-0.7				
BENJAMIN 2529 CONDOR TRANSF-T/E- P: BENJAMIN 1547 ZORZAL LIDER M: MAULEON BLACKBIRD 2588 DON ALFR	776283	15	2301	2301	-0.1	+27.1	-2.3	+44.2	+1.0	+1.8	0.0	0.0	-0.5	0.0	0.0					
BENJAMIN 2577 CONDOR FULLBACK-T/E- P: BENJAMIN 1547 ZORZAL LIDER M: WIND 186 FULLBACK STOCKMAN-T/E-	770722	13	2301	168	-1.6	+0.1	+6.7	+2.3	+11.3	+1.2	+1.7	+2.9	+3.2	+3.0	+0.1	-3.7				
BENJAMIN 2611 CABERNET COMPADRE P: PAMPEANO 177 BLUE CUB 62 TINTO M: BENJAMIN 1180 COMPADRE SARANDI-	776297	12	2301	2301	-0.5	+1.2	+9.7	-4.1	+20.7	+0.5	+2.0	-0.2	+0.1	+2.4	0.0	+1.2				
BENJAMIN 2979 RAFI EXPLORER P: BENJAMIN 1441 HORNERO RAINM-T/E M: BEST 754 EXPLORER-T/E-	770963	24	2301	2301		0.0	+7.4	+3.0	+17.3	+0.6	+0.8	-0.3	+0.2	-0.8	0.0	+0.3				
BENJAMIN 3011 LOOKOUT TRANF-T/E- P: B C LOOKOUT 7024 M: MAULEON BLACKBIRD 2588 DON ALFR	780882	24	2301	2301	-1.4	+19.2	0.0	+32.7	+0.5	+2.1	+0.6	+0.6	-1.3	-0.1	-0.3					
BENJAMIN 3037 N.WORTH FRONT-T/E- P: S A V NET WORTH 4200 M: WIND 424 FRONTLINE MC HENRY-T/E	779151	11	2301	2301	-1.0	+1.6	+8.4	+2.3	+19.6	+1.4	+1.9	+0.3	-0.3	0.0	0.0	-0.3				
BENJAMIN 3051 N.WORTH FRONT-T/E- P: S A V NET WORTH 4200 M: WIND 424 FRONTLINE MC HENRY-T/E	788870	14	2301	2301		+0.6	+9.0	+2.3	+20.6	+1.2	+2.2	0.0	-0.5	-0.1	+0.1	+0.4				
BENJAMIN 3077 APACHE PAYADOR P: BENJAMIN 1629 FALU CAPONE M: BENJAMIN 1196 PAYADOR COMPADRE	779021	58	2301	45	-1.7	0.0	+15.3	-5.1	+19.9	+0.7	+1.7	+0.2	+0.1	-0.5	+0.1	-0.3				
BENJAMIN 3119 APACHE PETECO P: BENJAMIN 1629 FALU CAPONE M: BENJAMIN 1818 PETECO PIRATA	779036	16	2301	2993	-0.1	-0.7	+7.5	-1.5	+6.6	+0.9	+1.9	+0.6	+0.1	-0.7	+0.3	-0.9				
BENJAMIN 3343 HORNERO FUSCA P: TRES MARIAS 5887 HORNERO-T/E- M: BENJAMIN 1670 FUSCA DISCOVERY	779447	29	2301	45	+0.1	-0.1	+9.8	+2.2	+12.0	+0.7	+2.8	+0.5	0.0	+4.7	+0.1	+0.4				
BENJAMIN 3353 CONDOR JUNIOR P: BENJAMIN 1547 ZORZAL LIDER M: TRES MARIAS 6060 JUNIOR 5050 ST	779451	20	2301	2301	-1.4	-1.0	+14.7	-2.7	+30.5	+1.3	+2.3	0.0	+0.6	+0.3	-0.2	-0.3				
BENJAMIN 773 FULLBACK DAKOTA-T/E- P: RITO 9FB3 OF 5H11 FULLBACK M: SANFER DE CHONA 584	731755	35	2301	2301	+0.6	+1.0	+4.2	+10.4	+20.7	+1.6	+2.5	+0.6	+0.8	+3.1	0.0	-0.1	+-		+-	+-
<b>DEP PROMEDIO DE TOROS PADRES ACTUALES</b>					<b>-0.7</b>	<b>+0.3</b>	<b>+6.1</b>	<b>+0.7</b>	<b>+16.7</b>	<b>+1.1</b>	<b>+1.8</b>	<b>+0.2</b>	<b>+0.2</b>	<b>+0.5</b>	<b>0.0</b>	<b>-0.1</b>				

## Resumen de Padres Angus 2014

Nombre	HBA	Crs	Cr/Pr	Gest.	Nacer	Dest.	Leche	Final	C.E.	Altura	E.G.D.	E.G.C.	A.O.B.	% G.I.	% C.M.	Terneza (S.A.M.)			
																CAST 2959	CAST UoG	CAPN 316	CAPN 4751
	Año	Rds	CRIA PROP	DEP Prec	DEP Prec	DEP Prec	DEP Prec	DEP Prec	DEP Prec	DEP Prec	DEP Prec	DEP Prec	DEP Prec	DEP Prec	DEP Prec				
BENJAMIN 989 SOUTIEN MATRIX-T/E- P: AGROMELU 2288 PBC DARTA II-T/E- M:WIND 324 MATRIX DUCHESS-T/E/I-	746506	65	2301	-0.7	-1.4	+6.3	-9.6	+7.7	+0.8	+0.7	-0.1	-0.1	-0.9	0.0	+0.1	++	++	--	+-
	2003	1	2417	0.53	0.85	0.84	0.61	0.60	0.85	0.85	0.85	0.85	0.85	0.84					
BENJAMIN FALUCHO NEW DAY P: TRES MARIAS 5893 FALUCHO-T/E- M:WIND 406 NEW DAY SUPER DUTY	736584	126	2301	-0.2	+0.7	+6.5	-4.1	+17.5	+1.5	+2.4	+0.8	+0.7	-1.5	+0.1	-1.3				
	2003	3	17869	0.85	0.85	0.85	0.80	0.82	0.85	0.85	0.85	0.85	0.85	0.85	0.85				
BEST 1011 PERFORMA-T/E- P: NICHOLS PERFORMA D162 M:SURANGUS BLACKCAP 086-T/E/I-	733920	20	2276	+0.2	-0.1	0.0	+0.6	+8.7	-0.3	+0.1				0.0					
	2003	2	2362	0.47	0.76	0.77	0.58	0.61	0.76	0.80				0.73					
BEST 1119 LIDER-T/E- P: O C C HEADLINER 661H M:SURANGUS BLACKCAP 086-T/E/I-	744688	43	2276	-0.5	+0.5	+6.9	+1.1	+27.9	+1.0	+2.5	+0.5	+0.7	-0.2	-0.1	-0.3				
	2003	2	2276	0.63	0.85	0.85	0.58	0.80	0.85	0.85	0.62	0.63	0.61	0.74	0.62				
BEST 1321 PERFORMA P: NICHOLS PERFORMA D162 M:BEST 440 STOCKMAN-T/E-	741945	10	2276	+0.1	+0.4	+5.8	+1.0	+18.8	0.0	+0.3	+0.1	-0.5	+4.5	0.0	+0.5				
	2004	1	2276	0.66	0.80	0.68	0.52	0.62	0.83	0.85	0.68	0.70	0.67	0.67	0.67				
BEST 1471 PERFORMA-T/E- P: NICHOLS PERFORMA D162 M:BLACK PRINCESS 9964 SARITA-T/E-	748695	27	2276	-0.4	+0.4	+3.5	+3.9	+14.6	+0.8	+2.5	+0.2	+0.4	-1.3	0.0	-1.2				
	2005	2	2719	0.78	0.83	0.74	0.63	0.61	0.73	0.79	0.67	0.69	0.67	0.67	0.67				
BEST 1941 WIDESPREAD -T/E- P: WHITESTONE WIDESPREAD MB M:MAULEON PATRICIA 2846 DON ALF-T	766432	21	2276	-1.0	+0.5	+15.4	-0.9	+31.4	+1.1	+2.1	-0.1	+0.1	-0.7	-0.3	-0.3	++	++	+-	++
	2007	1	2301	0.68	0.85	0.84	0.62	0.71	0.76	0.85	0.76	0.78	0.76	0.76	0.76				
BEST 2211 WIDESPREAD P: RUBETA 3910 GRINGO-T/E- M:RUBETA 4421 MARIONCITA T/E	770443	18	2276	+0.2	-0.1	+6.4	+3.4	+20.5	+1.1	+2.2	+0.7	+0.5	+1.1	0.0	-0.3	++	++	+-	+-
	2008	2	2564	0.62	0.81	0.80	0.53	0.63	0.78	0.81	0.72	0.74	0.71	0.70	0.71				
BEST 835 SACARIAS P: TRES MARIAS 4955 SACARIAS-T/E- M:BEST 204 ARGENT	727238	66	2276	+1.0	+0.4	+3.9	-2.0	+11.4	+0.9	+1.7	+0.2	+0.4	-1.1	+0.3	-0.8				
	2001	6	828	0.78	0.92	0.87	0.66	0.79	0.91	0.93	0.56	0.57	0.53	0.88	0.54				
BEST 909 PERFORMA-T/E- P: NICHOLS PERFORMA D162 M:MAULEON MARY ELBOR 2348 DON A -	732906	315	2276	-0.4	0.0	0.0	+5.5	+5.2	+0.9	+1.7	+0.1	+0.7	-0.7	0.0	-0.3	++	++	+-	++
	2002	10	2276	0.91	0.98	0.97	0.83	0.94	0.98	0.98	0.88	0.90	0.88	0.88	0.88				
BEST BEST 337 COPPER ROB P: LCHMAN COPPER ROB 1204D M:LA LEGUA STRYKER 6100 LINCOLN-T	718445	189	2276	+0.5	-1.6	-2.3	+3.6	-2.2	+0.8	+1.5	+0.1	+0.1	-0.4	0.0	-0.3	++	++	+-	++
	1999	14	2276	0.75	0.96	0.93	0.70	0.87	0.96	0.96	0.85	0.86	0.83	0.84	0.83				
BHC MILE MARKER P: BHC STRYKER M:RN-AMBER-083	712286	48	0	-0.1	+0.7	+3.0	+0.1	+8.2	0.0	+1.7	-0.3	-0.5	-0.7	-0.2	+0.3	++	++	+-	++
	1996	2	64	0.63	0.85	0.81	0.52	0.63	0.85	0.82	0.85	0.85	0.85	0.85	0.85				
BHC STRYKER P: RCRA WHEEL O FORTUNE M:AHE FANCY LADY 411	689858	183	0	+0.5	+0.9	+7.7	-1.3	+15.5	+1.6	+2.2									
	1990	19	0	0.92	0.97	0.94	0.93	0.89	0.95	0.96									
BIEBER MAKE MIMI 7249 P: RED BJR MAKE MY DAY 981 M:BIEBER SIRENA 6708	746531	33	0	-0.6	-0.2	+8.2	-2.1	+19.4	+1.6	+2.1	0.0	+0.2	+0.6	+0.2	+0.1				
	1999	4	0	0.60	0.83	0.79	0.58	0.63	0.80	0.85	0.28	0.29	0.26	0.51	0.27				
BIEBER VIRILE 7038 P: BIEBER STRAIGHT ARROW M:BIEBER ELINE 5455	723729	54	0	-0.1	+0.1	+7.7	+3.9	+16.4	+0.7	+2.5	+0.2	-0.2	+2.1	0.0	+0.3				
	1998	1	0	0.26	0.85	0.82	0.51	0.59	0.60	0.83	0.83	0.84	0.82	0.83	0.82				
BJR PAY DAY 1528 P: RED BJR MAKE MY DAY 981 M:LAS LOMAS PAMPAS 97 JAMBA	723730	29	0	+0.1	-0.8	+1.7	-0.1	+4.1	+1.1	+1.5	-0.3	-0.4	-0.9	0.0	+0.5				
	1998	3	0	0.41	0.83	0.68	0.26	0.49	0.80	0.85	0.47	0.49	0.46	0.46	0.46				
BLACK PRINCE 10093 SACARIAS-T/E- P: TRES MARIAS 4955 SACARIAS-T/E- M:BLACK PRINCESS 8456 ROSE-T/E-	727425	388	828	+0.1	+0.1	+3.5	-7.5	+10.0	+0.1	-0.3	0.0	-0.3	-3.4	+0.2	-0.3	++	++	+-	++
	2001	3	2175	0.61	0.85	0.85	0.69	0.71	0.78	0.85	0.71	0.73	0.71	0.72	0.70				
DEP PROMEDIO DE TOROS PADRES ACTUALES				-0.7	+0.3	+6.1	+0.7	+16.7	+1.1	+1.8	+0.2	+0.2	+0.5	0.0	-0.1				

## Resumen de Padres Angus 2014

Nombre	HBA Crs		Cr/Pr	Gest.	Nacer	Dest.	Leche	Final	C.E.	Altura	E.G.D.	E.G.C.	A.O.B.	% G.I.	% C.M.	Terneza (S.A.M.)					
	Año	Rds														CRIA PROP	DEP Prec	DEP Prec	DEP Prec	DEP Prec	DEP Prec
BLACK PRINCE 10215 SANTOS-T/E- P: TRES MARIAS 4955 SACARIAS-T/E- M:BLACK PRINCESS 8318 LASS-T/E-	727430	81	828		-0.4	+1.1	+4.8	-1.5	+23.7	+1.0	+3.0	-0.6	-0.9	+0.1	0.0	+1.4					
	2001	4	23065		0.87	0.93	0.85	0.62	0.73	0.90	0.93	0.89	0.90	0.88	0.89	0.88					
BLACK PRINCE 10247 SACARIAS-T/E- P: TRES MARIAS 4955 SACARIAS-T/E- M:BLACK PRINCESS 8318 LASS-T/E-	727434	21	828			+0.8	+5.5	+0.5	+14.6	+0.8	+0.3	0.0	+0.3	-2.4	0.0	+0.1					
	2001	2	23934			0.85	0.63	0.57	0.51	0.77	0.80	0.74	0.75	0.73	0.73	0.73					
BLACK PRINCE 10311 SOTCKMAN-T/E/- P: TC STOCKMAN 365 M:HYLINE PRIDE 734	730917	80	828		+0.2	0.0	+5.9	+0.6	+11.0	+1.1	+0.7	+0.3	+0.5	0.0	+0.1	-0.3					
	2001	3	2819		0.85	0.85	0.82	0.63	0.63	0.82	0.85	0.76	0.78	0.76	0.76	0.76					
BLACK PRINCE 10449 SACARIAS-T/E- P: TRES MARIAS 4955 SACARIAS-T/E- M:BLACK PRINCESS 8456 ROSE-T/E-	734794	11	828		+0.2	+0.6	+7.9	-1.0	+20.6	+1.2	+2.0			+3.4	+0.2						
	2002	3	2538		0.70	0.80	0.64	0.54	0.54	0.78	0.83			0.70	0.71						
BLACK PRINCE 10675 PERFOR D162-T/E P: NICHOLS PERFORMA D162 M:BLACK PRINCESS 8706 SARITA-T/E-	737592	87	828			-0.1	+4.4	-2.7	+12.8	-0.1	+1.5	+0.3	+0.7	0.0	+0.2	-0.6	++	++	--	++	
	2002	1	2373			0.85	0.85	0.78	0.81	0.85	0.85	0.77	0.74	0.76	0.77	0.76					
BLACK PRINCE 10789 ARGENTINO-T/E- P: TRES MARIAS 4955 SACARIAS-T/E- M:BLACK PRINCESS 9480 SARITA	738163	326	828		+0.5	+0.5	+10.8	+3.6	+18.8	+1.4	+1.5	-0.3	-0.4	-0.6	-0.1	+0.5	+-	+-	+-	++	
	2003	5	25266		0.86	0.97	0.96	0.73	0.93	0.97	0.98	0.84	0.86	0.85	0.85	0.85					
BLACK PRINCE 10983 F. DIRECTION-T/ P: C A FUTURE DIRECTION 5321 M:BLACK PRINCESS 8468 LASS	743955	13	828			+1.1	+10.8	+2.5	+21.7	+0.3	+2.0	+0.4	+0.7	+10.0	+0.2	+0.8					
	2004	1	828			0.81	0.65	0.52	0.57	0.81	0.85	0.74	0.75	0.73	0.74	0.73					
BLACK PRINCE 11513 COSA SERIA P: SANFER PERFORMA 941 M:BLACK PRINCESS 9476 EMINENTIA	751769	31	828		0.0	+0.2	+4.1	+2.4	+22.3	+1.3	+1.6	+0.3	+0.4	+1.5	+0.2	+0.3					
	2005	1	27330		0.70	0.85	0.81	0.62	0.72	0.85	0.85	0.72	0.74	0.71	0.72	0.71					
BLACK PRINCE 11839 FACON P: SANFER PERFORMA 941 M:BLACK PRINCESS 10072 LUCY	757265	21	828		+0.2	-0.2	+1.3	-1.1	+9.4	+1.2	+2.7	+0.4	+0.8	+1.2	+0.1	-0.4					
	2006	1	28732		0.66	0.85	0.82	0.62	0.69	0.78	0.85	0.84	0.85	0.83	0.84	0.84					
BLACK PRINCE 11999 DON LEO P: SANFER PERFORMA 941 M:BLACK PRINCESS 10048 ANNIE-T/E-	757720	120	828		+0.8	-0.1	+6.8	+0.3	+19.1	+0.9	+2.0	+0.9	+1.6	-0.2	0.0	-1.5	++	++	++	++	
	2006	10	2276		0.84	0.94	0.93	0.62	0.84	0.94	0.95	0.82	0.83	0.82	0.82	0.82					
BLACK PRINCE 12605 LIDER P: O C C HEADLINER 661H M:BLACK PRINCESS 10538 SECURITY-T	761932	12	828		-0.1	+0.1	+5.7	+1.4	+9.8	+1.0	+1.2	+0.7	+1.1	+10.0	+0.1						
	2007	1	168		0.72	0.81	0.77	0.60	0.63	0.76	0.81	0.72	0.74	0.72	0.73						
BLACK PRINCE 13425 QUEBRANTADOR-T/ P: RUBETA 4444 QUEBRANTADOR-T/E- M:BLACK PRINCESS 10880 8710-T/E-	795180	13	828		-0.5	+0.9	+15.1	+2.3		+0.9	+1.5						++	++	++	++	
	2011	1	29908		0.60	0.80	0.78	0.59		0.73	0.77										
BLACK PRINCE 9825 DISCOVERY P: O C C DISCOVERY 918D M:BLACK PRINCESS 8364 OLD ROSE	719367	1069	828		-0.2	+0.5	-0.5	-0.3	+7.5	+0.6	+0.9	-0.5	-0.4	-1.3	-0.1	+0.5	++	++	--	++	
	2000	20	23016		0.92	0.99	0.99	0.95	0.97	0.98	0.99	0.94	0.95	0.94	0.94	0.94					
BLACK PRINCE 9971 DISCOVERY P: O C C DISCOVERY 918D M:BLACK PRINCESS 8690 ROSE-T/E-	722727	320	828		-1.3	-0.8	-2.1	+6.9	+0.8	+0.7	+0.7	-0.2	-0.3	-1.3	-0.1	+0.1	++	++	--	+-	
	2000	5	23093		0.87	0.98	0.95	0.83	0.88	0.93	0.97	0.95	0.96	0.95	0.95	0.95					
BLUE RIDGE CUB 831 P: GLACIER CUB 446 M:BLUE RIDGE KIMA 134	719817	547	0		-1.1	-1.6	+0.3	+2.6	+7.4	+1.5	+0.6	-0.2	-0.2	-1.3	+0.1	-0.3	++	++	--	++	
	1998	14	1478		0.94	0.99	0.98	0.93	0.95	0.97	0.99	0.97	0.97	0.97	0.95	0.97					
BLUE RIDGE VIGOR 703 P: GLACIER LOGAN 210 M:BLUE RIDGE BARBA 350	724467	15	0			-1.3	+3.1	+1.5	-2.1	+1.0	+0.6	-0.1	-0.1	-1.3	+0.1	-0.2					
	1997	1	0			0.78	0.58	0.31	0.32	0.63	0.67	0.62	0.64	0.59	0.62	0.60					
BON VIEW NEW DESIGN 878 P: B/R NEW DESING 036 M:B/R VIEW GAMMER 85	726104	35	0		-1.0	+0.6	+5.4	+8.2	+21.2	+1.0	+1.6	+0.9	+1.1	0.0	+0.1	-1.7					
	1998	11	0		0.63	0.81	0.77	0.68	0.56	0.71	0.83	0.60	0.62	0.59	0.62	0.59					
DEP PROMEDIO DE TOROS PADRES ACTUALES					-0.7	+0.3	+6.1	+0.7	+16.7	+1.1	+1.8	+0.2	+0.2	+0.5	0.0	-0.1					

## Resumen de Padres Angus 2014

Nombre	HBA Crs		Cr/Pr	Gest.	Nacer	Dest.	Leche	Final	C.E.	Altura	E.G.D.	E.G.C.	A.O.B.	% G.I.	% C.M.	Terneza (S.A.M.)			
	Año	Rds	CRIA PROP	DEP Prec	DEP Prec	DEP Prec	DEP Prec	DEP Prec	DEP Prec	DEP Prec	DEP Prec	DEP Prec	DEP Prec	DEP Prec	DEP Prec	CAST 2959	CAST UoG	CAPN 316	CAPN 4751
BOTOTI PICU 223-T/E- P: NICHOLS PERFORMA D162 M: RUBETA 3257 RETRATO-T/E-	738596	11	2341	+0.7	-0.3	-2.5	+2.1	+4.5	+1.2	+2.3	+0.4	+1.2	-0.5	0.0	-1.7				
	2004	1	2447	0.67	0.76	0.70	0.68	0.64	0.78	0.83	0.74	0.74	0.74	0.73	0.78				
BOTOTI PICU 272 S K P: SODAK PRECISION 7408-97 M: BOTOTI PICU 111 LATINIA	742011	26	2341	-0.5	-0.7	+3.1	+1.9	+4.2	+0.1	0.0	+0.1	-0.1	+0.3	0.0	+0.2	+-	--	--	++
	2004	1	2344	0.50	0.83	0.81	0.45	0.50	0.63	0.66	0.49	0.51	0.48	0.49	0.48				
BOYD NEW DAY 8005 P: A A R NEW TREND M: S V F FOREVER LADY 57D	721173	13	0	-0.1	+0.1	+1.0	+6.0	+13.3	+0.7	+1.0	+0.6	0.0	+0.3	-0.1	-0.4				
	1998	3	0	0.60	0.76	0.57	0.42	0.41	0.72	0.71	0.48	0.50	0.47	0.48	0.47				
BOYD ON TARGET 1083 P: S A F 598 BANDO 5175 M: BOYD FOREVER LADY 7095	766658	25	0	+0.2	+0.5	+9.3	+2.3	+23.2	+0.8	+1.5	+0.8	+1.1	+1.6	-0.1	-1.0				
	2001	1	0	0.75	0.85	0.78	0.49	0.62	0.74	0.85	0.80	0.82	0.79	0.81	0.79				
BR MIDLAND P: TWIN VALLEY PRECISION E161 M: BR ROYAL LASS 7036-19	766657	10	0	-1.7	+0.5	+4.8	+0.8	+11.2	+0.5	+0.6	-0.2	-0.2	-0.7	+0.1	+0.3				
	2001	2	0	0.55	0.68	0.62	0.19	0.41	0.48	0.71	0.58	0.61	0.59	0.58	0.58				
BROWN COVENANT U7548 P: BROWN COMMITMENT S7206 M: BROWN MS MONU P7930	782626	129	0	-0.2	-1.2	+4.6	+1.9	+18.5	+1.1	+1.8	+0.3	+0.4	+0.1	-0.1	-0.5				
	2008	4	0	0.86	0.95	0.94	0.39	0.85	0.87	0.95	0.93	0.93	0.92	0.93	0.92				
BT RIGHT TIME 24J P: LEACHMAN RIGHT TIME M: SITZ EVERELDA ENTENSE 1905	737949	68	0	-1.0	0.0	+7.4	-4.3	+9.0	+1.0	+2.3	+1.7	+1.6	+2.9	+0.1	-1.8				
	1999	12	0	0.86	0.91	0.86	0.77	0.72	0.89	0.93	0.77	0.79	0.74	0.73	0.74				
BUF CRK CHF 824-1658 P: BUF CRK CHIEF 092-824 M: BFLO CRK CARRIE VC473	717346	88	0	-2.1	0.0	+10.2	-1.3	+18.0	+1.5	+1.7	-0.3	-0.5	-0.8	+0.1	+0.7				
	1988	11	0	0.85	0.93	0.91	0.84	0.81	0.92	0.94	0.86	0.86	0.85	0.86	0.85				
BUF CRK VAQUERO 1626 P: BUF CRK 27M-1255 M: BUF CRK LANA 1268	682991	475	19864	-1.4	+0.4	+8.6	-3.4	+23.4	+1.2	+2.3	0.0	+0.2	-0.1	-0.2	-0.2				
	1988	31	19864	0.97	0.99	0.98	0.97	0.95	0.98	0.98	0.74	0.75	0.75	0.73	0.74				
C C A EMBLAZON 702 P: O C C EMBLAZON 854E M: LIMESTONE BLACKCAP R128	805909	19	0	0.0	-1.8	-8.2	+0.5												
	2007	1	0	0.46	0.76	0.73	0.31												
C R A EXTOR 872 5205 608 P: B A R EXT TRAVELER 205 M: C R A LADY JAYE 608 498 S	744847	299	0	-0.4	+0.4	+7.3	+3.2	+23.0	+0.9	+3.1	+0.4	+0.5	+1.4	+0.3	-0.4	+-	+-	+-	+-
	1998	5	0	0.90	0.98	0.96	0.91	0.89	0.89	0.97	0.96	0.96	0.95	0.96	0.95				
C S U AGGIE EMULATION 2144 P: EMULATION N BAR 5522 M: C S U MISS TRAVELER 9139	724470	49	0	-1.1	0.0	+4.0	+2.9	+7.8	+0.7	-0.6	+0.6	+0.9	-2.0	+0.1	-1.6				
	1992	4	0	0.70	0.89	0.78	0.62	0.54	0.71	0.74	0.69	0.69	0.66	0.68	0.66				
4L MR RAMBO R744 P: VDAR RAMBO 323 M: RL MS EXPEDITE R403	711142	118	0	-0.8	+0.3	+1.0	-2.4	+8.1	+1.3	+2.1	-0.1	-0.2	-0.8	+0.2	0.0	+-	+-	--	++
	1997	14	17869	0.72	0.93	0.88	0.55	0.71	0.83	0.88	0.81	0.82	0.80	0.81	0.80				
CAMINO 11 TRAV 8180 CATRIEL-T/E- P: MAULEON RITO 2811 DON ALFREDO-T M: MAULEON AMANCAY 2984 D A-T/E-	740604	23	2586	-0.2	-0.1	+6.9	+3.5	+20.2	+1.0	+1.1									
	2004	3	2796	0.68	0.83	0.77	0.61	0.67	0.85	0.85									
CAMINO 27 P OPTIMA CATRIEL-T/E- P: MAULEON RITO 2811 DON ALFREDO-T M: MAULEON ERISKAY 2448 DON ALFRED	747588	26	2586	-0.1	+0.7	+6.0	+2.5	+12.2	+1.0	+0.1	+0.2	+0.3	-0.5	0.0	-0.5				
	2004	4	2796	0.67	0.81	0.78	0.66	0.69	0.84	0.84	0.38	0.39	0.37	0.37	0.37				
CAMINO 45 T FORMER LIDER-T/E- P: O C C HEADLINER 661H M: MINOTAUR DAHLIA 1-T/E-	752862	79	2586	+0.1	+1.3	+5.1	+0.9	+12.5	+0.9	+0.8	0.0	0.0	+0.3	-0.1	+0.2				
	2005	1	2825	0.58	0.85	0.80	0.55	0.70	0.82	0.78	0.61	0.63	0.61	0.61	0.61				
CARDO AZUL 47 T8180 LIDER-T/E- P: O C C HEADLINER 661H M: MAULEON LULA 2962 D A-T/E-	742292	54	2525	-0.6	-0.1	+8.4	+0.5	+15.2	0.0	+1.5									
	2004	1	2525	0.78	0.85	0.84	0.61	0.78	0.85	0.77									
DEP PROMEDIO DE TOROS PADRES ACTUALES				-0.7	+0.3	+6.1	+0.7	+16.7	+1.1	+1.8	+0.2	+0.2	+0.5	0.0	-0.1				

## Resumen de Padres Angus 2014

Nombre	HBA	Crs	Cr/Pr	Gest.	Nacer	Dest.	Leche	Final	C.E.	Altura	E.G.D.	E.G.C.	A.O.B.	% G.I.	% C.M.	Terneza (S.A.M.)				
																DEP	DEP	DEP	DEP	CAST
			CRIA	DEP	DEP	DEP	DEP	DEP	DEP	DEP	DEP	DEP	DEP	DEP	DEP	2959	UoG	316	4751	
			PROP	Prec	Prec	Prec	Prec	Prec	Prec	Prec	Prec	Prec	Prec	Prec	Prec					
<b>CARDO DOMINGO</b> P: AGROMELU 2756 RAINBOW FALUCHO M:GUE-GLEN SUR VALCHETA-T/E-	780894	37	2653	-2.6	+1.0	+14.8	+0.5	+29.7	+0.4	+0.9										
	2009	1	30990	0.75	0.76	0.71	0.35	0.58	0.67	0.80										
<b>CARDOSANTO 1 WESTWIND RITO</b> P: WESTWIND RITO 8503 D J H 019 M:RUBETA 3806 DISTANCIADA	753375	29	2702		-0.5	+2.5	+4.3	+10.2	+0.6	+1.0										
	2004	1	2702		0.84	0.76	0.59	0.65	0.75	0.79										
<b>CARDOSANTO 21 FORTUNA</b> P: BADARSA 1219 FORTUNE G DRAGON M:BLACK PRINCESS 10362 LASS	761717	44	2702	+0.4	+0.6	+7.8	-0.6	+10.0	+1.5	+1.1										
	2007	1	2702	0.05	0.85	0.85	0.62	0.77	0.85	0.85										
<b>CARDOSANTO 3 PERFORMA</b> P: NICHOLS PERFORMA D162 M:RUBETA 3806 DISTANCIADA	756470	34	2702		-1.5	-1.6	0.0	+1.6	+0.6	+1.4										
	2005	1	2702		0.84	0.82	0.67	0.70	0.82	0.82										
<b>CARDOSANTO 5 PERFORMA</b> P: NICHOLS PERFORMA D162 M:BEST 928 ATALAYA	756471	50	2702		+1.0	+5.8	-0.3	+15.6	+1.2	+2.0										
	2005	1	2702		0.85	0.85	0.52	0.73	0.83	0.85										
<b>CARDOSANTO 55 FINAL ANSWER MGN</b> P: S A V FINAL ANSWER 0035 M:CARDOSANTO 8 BLACKBIRD MGN-T/E-	781262	20	2702		+0.3	+7.2	+0.3													
	2010	1	2702		0.78	0.78	0.59													
<b>CARMARI 156 BUSTER SKG 89J-T/E/-</b> P: HLH BUSTER 406 603 M:RED SHODEREE ECHETA 89J	728794	60	2323	-0.1	-1.8	+5.1	-2.9	+8.5	+1.1	+0.8	-0.2	-0.2	0.0	-0.1	+0.3					
	2001	5	2490	0.76	0.89	0.86	0.52	0.64	0.85	0.88	0.33	0.34	0.36	0.44	0.35					
<b>CARMARI RED 211 TOBIAS 1377G</b> P: LCHMN RED MONTANA 1377G M:LA LEGUA STRYKER 6132 LINCOLN-T	732796	10	2490	-0.7	+0.4	+10.2	-1.9	+23.3	+2.6	+3.6				-0.1						
	2002	1	2490	0.70	0.72	0.64	0.53	0.48	0.73	0.80				0.55						
<b>CASAMU 102 RECHIEF-T/E-</b> P: FTF CHFLINE 6M K349 M:GURE ECHEA 1625 CHOCTAW	643889	87	1975	-0.3	-0.1	+5.0	0.0	+2.3	+0.2	+0.4										
	1985	2	12868	0.48	0.85	0.85	0.67	0.80	0.85	0.22										
<b>CASAMU 2322 TREMENDO ZORZAL</b> P: CASAMU 1208 LEADER ZAMA-T/E/- M:CASAMU 1475 TREMENDO SOPHIE 927	709384	54	1975	+0.8	+0.8	+4.5	-3.8	+10.7	+2.2	+0.9	0.0	-0.2	-1.0	0.0	+0.1					
	1997	4	23460	0.82	0.91	0.81	0.69	0.65	0.86	0.92	0.82	0.84	0.82	0.82	0.82					
<b>CASAMU 2516 FEDERAL MODERNO</b> P: CASAMU 1478 NOTHING MODERADO M:COCHICOS MIDDY B 27	713182	388	1975	-1.5	-1.3	-1.7	-6.6	-10.9	-0.5	-1.1	-0.1	-0.1	-1.1	0.0	+0.5					
	1998	4	2801	0.91	0.98	0.97	0.93	0.95	0.97	0.98	0.98	0.98	0.98	0.98	0.98					
<b>CASAMU 3560 MILAGROM HELVIO</b> P: HELV 6 1829 M 778 22 P M:CASAMU 2791 MILAGROM MIDDY 2329	724946	192	1975	-0.8	+1.0	+11.5	+0.6	+17.8	+1.4	-0.5	+0.3	+0.3	+1.5	0.0	-0.2					
	2001	2	2916	0.83	0.85	0.85	0.85	0.85	0.85	0.83	0.85	0.85	0.85	0.85	0.85					
<b>CASAMU 3640 POTENCIA COPPER</b> P: LCHMAN COPPER ROB 1204D M:CASAMU 809 514 AMANCAY 115	733483	202	1975	+1.6	+0.5	+4.2	+4.9	+12.8	+0.4	+1.0	+0.4	+0.3	+0.5	+0.1	-0.4					
	2001	4	17559	0.78	0.97	0.95	0.89	0.90	0.96	0.91	0.96	0.97	0.96	0.96	0.96					
<b>CASAMU 3872 ZORZAL FEDERAL</b> P: CASAMU 2516 FEDERAL MODERNO M:CASAMU 2885 ZORZALA GIFT 1683	728527	214	1975	-0.9	-0.9	+4.9	-0.4	-0.4	+0.9	+0.8	0.0	+0.1	-1.9	0.0	-0.2					
	2002	1	2155	0.51	0.85	0.85	0.76	0.83	0.85	0.85	0.85	0.85	0.85	0.85	0.85					
<b>CASAMU 4100 INTEGRO CARKAR</b> P: CASAMU 2920 MODERADO CARAÑO M:CASAMU 1991 INTEGRO WALTRAUTE	730710	305	1975	-0.9	-1.6	+11.4	-13.3	+23.1	+1.9	+2.3	+0.7	+0.9	-0.4	+0.1	-1.3					
	2002	4	2801	0.90	0.98	0.96	0.93	0.92	0.96	0.89	0.97	0.97	0.97	0.97	0.97					
<b>CASAMU 4144 DESIGNIO JEWLIAN</b> P: EL ABRA YEWLIAN 4214 M:CASAMU 1643 DESIGNIO DEXAN 6	730727	139	1975	+0.5	-1.4	+8.6	-0.2	+7.6	+1.7	+0.6	+0.5	+0.9	-0.4	+0.2	-1.0					
	2002	2	2801	0.77	0.85	0.85	0.85	0.83	0.85	0.81	0.85	0.85	0.85	0.85	0.85					
<b>CASAMU 4774 BETTERAZO SCOTTISH</b> P: EL ABRA YEWLIAN 4237 M:CASAMU 2989 BRETTERAZA ERICA 78	739541	51	1975	0.0	-3.1	-0.7	-4.0	-3.7	+0.1	-2.5	+0.1	+0.3	-9.8	0.0	-1.2					
	2004	1	2936	0.60	0.85	0.82	0.51	0.56	0.84	0.78	0.74	0.75	0.73	0.72	0.73					
<b>DEP PROMEDIO DE TOROS PADRES ACTUALES</b>					-0.7	+0.3	+6.1	+0.7	+16.7	+1.1	+1.8	+0.2	+0.2	+0.5	0.0	-0.1				

## Resumen de Padres Angus 2014

Nombre	HBA	Crs	Cr/Pr	Gest.	Nacer	Dest.	Leche	Final	C.E.	Altura	E.G.D.	E.G.C.	A.O.B.	% G.I.	% C.M.	Terneza (S.A.M.)				
			CR/PR	DEP	DEP	DEP	DEP	DEP	DEP	DEP	DEP	DEP	DEP	DEP	DEP	DEP	DEP	CAST	CAST	CAPN
Año	Rds	PROP	Prec	Prec	Prec	Prec	Prec	Prec	Prec	Prec	Prec	Prec	Prec	Prec	Prec	2959	UoG	316	4751	
CASAMU 4878 JEWLIAN SOL P: EL ABRA YEWLIAN 4214 M: CASAMU 3737 SOL LARKABA 2219	741243	124	1975	-2.9	-1.0	+6.9	-5.4	+15.3	+0.8	-0.3	+0.6	+1.0	+1.2	0.0	-1.0	+	-	+	-	
	2004	4	2801	0.87	0.95	0.93	0.87	0.88	0.91	0.70	0.94	0.95	0.94	0.94	0.94					
CASAMU 4920 JEWLIAN MODERNAZO P: EL ABRA YEWLIAN 4214 M: CASAMU 3977 MODERNAZA AMANCAY 2	742276	138	1975	+0.8	-2.1	-3.8	-4.7	+8.9	+2.1	-0.3	+0.3	+0.4	-0.1	+0.1	-0.5	++	++	+-	+-	
	2004	2	2477	0.82	0.85	0.85	0.85	0.85	0.85	0.69	0.85	0.85	0.85	0.85	0.85					
CASAMU 5070 ROLLIZO LARKO P: CASAMU 3640 POTENCIA COPPER M: CASAMU 3601 LARKA LIZA 2671	742132	41	1975	0.0	+1.2	+5.5	+1.9	+17.2	+1.1	+1.7	+0.3	+0.3	+0.1	-0.1	-0.5	++	++	--	+-	
	2004	3	2801	0.54	0.85	0.85	0.73	0.77	0.85	0.81	0.85	0.85	0.85	0.85	0.85					
CASAMU 5302 WITBERT JEWLIAN P: EL ABRA WITBERT 5128 M: CASAMU 3311 YEWLIAN GIFT 2619	753841	46	1975	-2.1	-0.6	+7.8	+0.9	+16.0	+1.7	+1.6	0.0	+0.4	+0.9	-0.2	+0.1	+-	++	--	+-	
	2004	2	2916	0.63	0.85	0.85	0.78	0.73	0.85	0.72	0.84	0.85	0.83	0.84	0.83					
CASAMU 5338 JEWLIAN 7U P: EL ABRA YEWLIAN 4214 M: CASAMU 1683 7U GIFT 301	745463	60	1975	-0.8	-2.9	-1.9	-1.7	+3.8	+0.5		+0.3	+0.7	-3.0	+0.1	-1.6	++	++	++	+-	
	2005	1	2801	0.76	0.85	0.85	0.72	0.78	0.85		0.85	0.85	0.85	0.85	0.85					
CASAMU 5470 JEWLIAN JEWLIAN 3905-T P: EL ABRA YEWLIAN 4214 M: EL ABRA DUCHESS RANCE 5181	751582	85	1975	+0.5	-2.5	-4.6	-5.9	-12.3	-0.1	-0.8	+0.4	+0.6	-5.0	+0.6	-1.9	++	++	+-	++	
	2005	3	2276	0.64	0.85	0.85	0.69	0.82	0.85	0.82	0.85	0.85	0.85	0.85	0.85					
CASAMU 5610 YEWLIAN NOISY P: EL ABRA YEWLIAN 4214 M: CASAMU 4335 NOISY MILUNA 3167	747435	63	1975	+0.2	-1.4	-6.8	-1.5	-1.3	0.0		-0.2	-0.1	-1.2	+0.1	+0.2	++	++	+-	+-	
	2005	1	2276	0.71	0.85	0.85	0.70	0.77	0.85		0.85	0.85	0.85	0.85	0.85					
CASAMU 5622 LEADER JEWLIAN P: O C C HEADLINER 661H M: CASAMU 4407 JEWLIANA LADY 2335	747441	438	1975	-0.3	-0.4	+12.0	+6.4	+32.0	+1.1	+0.6	+0.6	+1.2	+4.0	0.0	-0.7	++	+-	+-	+-	
	2005	9	2801	0.92	0.98	0.97	0.89	0.92	0.95	0.83	0.97	0.97	0.97	0.97	0.97					
CASAMU 5696 ALCA ALU MODERNAZO P: CASAMU 4100 INTEGRO CARKAR M: CASAMU 3857 MODERNAZA MIDDY 281	747964	88	1975	+0.5	-0.9	+10.3	-9.2	+27.1	+1.5	+0.1	+0.6	+0.7	-0.6	-0.1	-1.3	++	+-	++	+-	
	2005	2	2801	0.83	0.85	0.85	0.81	0.84	0.85	0.66	0.85	0.85	0.85	0.85	0.85					
CASAMU 5792 ALCA ALU JEWLIAN P: CASAMU 4100 INTEGRO CARKAR M: CASAMU 3743 JEWLIAN ROCIO 255	748010	80	1975	+0.6	-0.7	+10.7	-15.5	+18.5	+1.9	-0.4	+0.6	+1.1	-0.9	0.0	-1.5	++	++	+-	+-	
	2005	1	2801	0.79	0.85	0.85	0.81	0.85	0.85	0.20	0.85	0.85	0.85	0.85	0.85					
CASAMU 5860 ALCA ALU SCOTTISH P: CASAMU 4100 INTEGRO CARKAR M: CASAMU 3803 SCOTTISH DANIELA 29	748044	135	1975	+1.9	+0.7	+4.1	-11.3	+11.6	+1.3	-0.4	+0.2	+0.3	-3.0	+0.1	-0.9	++	++	++	++	
	2005	3	1478	0.78	0.85	0.85	0.78	0.85	0.85	0.65	0.85	0.85	0.85	0.85	0.85					
CASAMU 5888 ALCA ALU KRATOS P: CASAMU 4100 INTEGRO CARKAR M: CASAMU 3883 KRATA MILUNA 1395	748058	64	1975	-0.1	-1.8	+4.9	-12.6	+8.9	+1.1	-1.0	+0.7	+0.6	0.0	+0.1	-1.0	++	++	++	++	
	2005	3	22659	0.80	0.85	0.85	0.79	0.79	0.85	0.70	0.85	0.85	0.85	0.85	0.85					
CASAMU 5956 JEWLIAN TITAN P: EL ABRA YEWLIAN 4214 M: CASAMU 2641 TITANA MILUNA 1367	750859	156	1975	+0.2	-2.1	-2.0	-4.1	+1.8	+0.8	-0.8	+0.2	+0.5	-2.7	+0.4	-1.0					
	2006	2	2801	0.82	0.85	0.85	0.79	0.84	0.85	0.75	0.85	0.85	0.85	0.85	0.85					
CASAMU 5970 JEWLIAN ORFEO P: EL ABRA YEWLIAN 4214 M: CASAMU 3133 ORFEO SEXY 1959	750865	51	1975	-0.6	-0.1	+3.2	-10.8	+17.6	+1.3	+0.7	+0.6	+0.8	-1.4	+0.1	-1.7					
	2006	2	2801	0.74	0.85	0.84	0.76	0.75	0.85	0.66	0.85	0.85	0.85	0.85	0.85					
CASAMU 6004 JEWLIAN LARKO P: EL ABRA YEWLIAN 4214 M: CASAMU 3761 LARKA CHINUCA 1453	750881	51	1975	-0.7	-0.6	-2.9	-1.7	+4.9	+1.7		+0.2	+0.5	-1.7	+0.3	-0.9					
	2006	1	2801	0.71	0.85	0.80	0.70	0.70	0.82		0.81	0.83	0.81	0.82	0.81					
CASAMU 6118 ROLLIZO NOISY P: CASAMU 3640 POTENCIA COPPER M: CASAMU 4563 NOISY GIFT 1683	755229	81	1975		+0.2	+3.6	+4.2	+12.8	+0.5	-0.7										
	2006	1	2175		0.85	0.82	0.57	0.60	0.61	0.78										
CASAMU 6148 ROLLIZO PUNZO P: CASAMU 3640 POTENCIA COPPER M: CASAMU 2725 PUNZa CINTHIA 1333	755242	42	1975		+0.9	+8.3	+4.6	+17.5		+1.0										
	2006	1	2175		0.82	0.67	0.58	0.58	0.77											
DEP PROMEDIO DE TOROS PADRES ACTUALES					-0.7	+0.3	+6.1	+0.7	+16.7	+1.1	+1.8	+0.2	+0.2	+0.5	0.0	-0.1				



## Resumen de Padres Angus 2014

Nombre	HBA	Crs	Cr/Pr	Gest.	Nacer	Dest.	Leche	Final	C.E.	Altura	E.G.D.	E.G.C.	A.O.B.	% G.I.	% C.M.	Terneza (S.A.M.)				
																CRIA	DEP	DEP	DEP	DEP
Año	Rds	PROP	Prec	Prec	Prec	Prec	Prec	Prec	Prec	Prec	Prec	Prec	Prec	Prec	Prec	2959	UoG	316	4751	
<b>CASAMU 6166 AUCAN FEDERAL</b> P: CASAMU 4472 SEGURO CONTRERAZO M: CASAMU 4239 FEDERALA MILUNA 264	766017	15	1975		-0.2	+3.3	+1.2	+7.7		+0.2										
	2006	1	2175		0.72	0.54	0.51	0.49		0.60										
<b>CASAMU 6308 QUETRAL SCOTTISH</b> P: CASAMU 4412 COPPER CONTRERAZO M: CASAMU 3783 SCOTTISH ROCIO 2919	755316	10	1975	+0.6	+0.4	+10.7	+3.1	+19.9	+1.4		+0.2	+0.1	+1.8	-0.2	+0.4					
	2006	1	2801	0.53	0.80	0.71	0.59	0.61	0.80		0.82	0.84	0.82	0.82	0.82					
<b>CASAMU 6376 QUETRAL JEWLIAN</b> P: CASAMU 4412 COPPER CONTRERAZO M: CASAMU 3717 JEWLIAN PICU 936	755134	21	1975	+1.2	-1.9	-4.8	+3.9	+3.3	+0.5	-0.4	+0.1	-0.1	-1.9	+0.1	-0.5					
	2006	2	2801	0.52	0.85	0.78	0.65	0.68	0.81	0.62	0.85	0.85	0.85	0.85	0.85					
<b>CASAMU 6394 ALCA ALU MAZORQUERO</b> P: CASAMU 4100 INTEGRO CARKAR M: CASAMU 3865 MAZORQUERA AMANCAY	755143	35	1975	+0.2	+1.2	+5.3	-5.4	+17.2	+2.2	+0.4	+0.2	+0.3	+0.2	-0.1	-0.4					
	2006	4	2796	0.55	0.86	0.85	0.56	0.74	0.86	0.76	0.88	0.89	0.87	0.87	0.87					
<b>CASAMU 6398 ROLLIZO ZORZAL</b> P: CASAMU 3640 POTENCIA COPPER M: CASAMU 2911 ZORZALA GIFT 2361	755145	81	1975		+1.1	+4.7	+2.9	+7.7		-0.9										
	2006	1	2175		0.85	0.79	0.56	0.54		0.72										
<b>CASAMU 6448 JEWLIAN ROLLIZO</b> P: EL ABRA YEWLIAN 4214 M: CASAMU 4819 ROLLIZA KAREN 3551	755166	319	1975	+0.8	-2.2	+2.2	-7.9	+12.7	+0.3	+0.3	+0.6	+0.7	-2.5	+0.2	-1.7					
	2006	3	2801	0.85	0.85	0.85	0.80	0.85	0.85	0.64	0.85	0.85	0.85	0.85	0.85					
<b>CASAMU 6474 CURICHE CARKAR</b> P: CASAMU 4382 QUANTOCK SCOTTISH M: CASAMU 4755 CARKARA REENA 1903	755177	29	1975	+0.5	+1.2	+6.1	-5.1	+17.9	+1.5	0.0	-0.1	-0.4	-0.7	-0.2	+0.1					
	2006	2	2801	0.52	0.85	0.83	0.55	0.72	0.85	0.55	0.85	0.85	0.85	0.85	0.85					
<b>CASAMU 6492 ALCA ALU MODERNAZO</b> P: CASAMU 4100 INTEGRO CARKAR M: CASAMU 3809 MODERNAZA ROCIO 263	755186	23	1975	+0.3	-0.4	+14.2	-10.5	+15.2	+0.2		+0.1	+0.1	-0.3	0.0	-0.2					
	2006	1	2407	0.59	0.85	0.81	0.69	0.72	0.83		0.85	0.85	0.85	0.85	0.85					
<b>CASAMU 6590 ADENGEN ORFEO</b> P: CASAMU 4144 DESIGNIO JEWLIAN M: CASAMU 2365 ORFEO EGEA 1541	756801	30	1975		-0.2	+11.1	+0.9	+17.7	+0.5	+1.5	+0.1	+0.1	+1.6	0.0	+0.3					
	2006	1	11182		0.81	0.73	0.65	0.60	0.65	0.69	0.48	0.50	0.47	0.47	0.47					
<b>CASAMU 6884 XUMEK HELVION</b> P: CASAMU 4878 JEWLIAN SOL M: CASAMU 5399 HELVIONA LARKABA 26	762631	15	1975	-2.1	-1.1	+7.2	-3.3	+16.6	-0.6		+0.4	+0.6	+3.0	0.0	-0.4					
	2007	1	2801	0.55	0.83	0.66	0.61	0.59	0.72		0.74	0.75	0.73	0.73	0.73					
<b>CASAMU 6954 JEWLIAN ROLLIZO</b> P: EL ABRA YEWLIAN 4214 M: CASAMU 5541 ROLLIZA KURUBA 2375	762647	20	1975	+0.4	+0.1	+4.9	-5.7	+15.1	+1.2		+0.3	+0.4	+2.9	+0.2	-0.5					
	2007	1	2801	0.53	0.85	0.68	0.63	0.61	0.75		0.74	0.76	0.74	0.74	0.74					
<b>CASAMU 7016 ALCA ALU CONCRETO</b> P: CASAMU 4100 INTEGRO CARKAR M: CASAMU 3105 CONCRETO MIDDY 1761	762674	76	1975	+1.1	-2.3	+8.7	-12.6	+18.7	+0.9	+0.9	+0.5	+0.6	+0.4	0.0	-0.6	++	+	-	+-	++
	2007	2	3083	0.76	0.85	0.85	0.69	0.76	0.85	0.72	0.85	0.85	0.85	0.85	0.85					
<b>CASAMU 7036 ALCA ALU PUNZO</b> P: CASAMU 4100 INTEGRO CARKAR M: CASAMU 3003 PUNZO GIFT 8	762683	23	1975		-1.0	+4.4	-6.6	+13.9	+0.5	+0.4										
	2007	1	2276		0.83	0.79	0.57	0.72	0.85	0.85										
<b>CASAMU 7070 HELVION JEWLIAN</b> P: CASAMU 3560 MILAGROM HELVIO M: CASAMU 3753 JEWLIAN CHINUCA 9	762697	34	1975	+1.0	-1.2	+8.0	-2.7	+12.5	+1.6		+0.2	+0.2	+0.6	+0.2	-0.1					
	2007	1	2801	0.73	0.85	0.65	0.63	0.60	0.74		0.74	0.76	0.73	0.74	0.73					
<b>CASAMU 7086 JEWLIAN COMBBY</b> P: EL ABRA YEWLIAN 4214 M: CASAMU 5311 COMBBY LARKABA 2861	762704	68	1975	+0.7	-1.7	+10.9	-2.0	+11.4	+1.3		+0.5	+0.7	+0.8	0.0	-0.7					
	2007	1	2801	0.71	0.85	0.85	0.58	0.80	0.85		0.85	0.85	0.85	0.85	0.85					
<b>CASAMU 7314 XUMEK HELVION</b> P: CASAMU 4878 JEWLIAN SOL M: CASAMU 5499 HELVIONA ROCIO 2763	770107	12	2801	-1.8	+0.2	+8.7	+0.6	+15.6	+0.7		+0.5	+0.7	-2.5	0.0	-1.2	+-	--	+-	+-	
	2007	1	2801	0.61	0.81	0.64	0.57	0.59	0.72		0.74	0.75	0.73	0.73	0.73					
<b>CASAMU 7418 TALCA ALCA ALU</b> P: CASAMU 4890 JEWLIAN FEDERAL M: CASAMU 5691 ALCA ALU CHINUCA 37	766848	27	2801	+0.4	-1.4	+11.5	-3.5	+14.5	+1.0	-0.3	+0.3	+0.4	+0.2	+0.2	-0.2	++	++	++	++	
	2008	2	2801	0.55	0.85	0.85	0.52	0.75	0.75	0.35	0.82	0.83	0.81	0.82	0.81					
<b>DEP PROMEDIO DE TOROS PADRES ACTUALES</b>					-0.7	+0.3	+6.1	+0.7	+16.7	+1.1	+1.8	+0.2	+0.2	+0.5	0.0	-0.1				

## Resumen de Padres Angus 2014

Nombre	HBA	Crs	Cr/Pr	Gest.	Nacer	Dest.	Leche	Final	C.E.	Altura	E.G.D.	E.G.C.	A.O.B.	% G.I.	% C.M.	Terneza (S.A.M.)			
				DEP Prec	DEP Prec	DEP Prec	DEP Prec	DEP Prec	DEP Prec	DEP Prec	DEP Prec	DEP Prec	DEP Prec	DEP Prec	DEP Prec	DEP Prec	CAST 2959	CAST UoG	CAPN 316
CASAMU 7586 AYUFAL JEWLIAN P: CASAMU 5888 ALCA ALU KRATOS M: CASAMU 6149 JEWLIANA SOPHIE 455	766913	38	2801	+0.5	-2.4	+14.5	-7.6	+19.3	+1.9	+0.5	+0.2	-0.1	+0.4	0.0	-0.1	++	++	+ -	+ -
CASAMU 7636 LIHUEN HAYMOUNT P: CASAMU 5622 LEADER JEWLIAN M: CASAMU 5305 HAYMOUNTA 4180 CHIN	778292	57	2801	+0.2	-1.1	+4.3	+4.0	+18.8	+2.3		+0.5	+0.9	+0.7	+0.1	-1.2	++	++	+ -	++
CASAMU 7650 LANANTU BETTER P: CASAMU 5792 ALCA ALU JEWLIAN M: CASAMU 3551 BETTER KAREN 1171	766939	80	2801	+1.9	-3.1	-8.6	-4.9	+8.3	+1.6		+0.4	+0.6	-1.1	+0.1	-1.2	++	++	+ -	+ -
CASAMU 7670 LIHUEN CARKAR P: CASAMU 5622 LEADER JEWLIAN M: CASAMU 5109 CARKARA LIZA 2671	766945	36	2801	+1.0	+1.1	+18.4	+2.4	+36.0	+1.7		+0.5	+0.9	+2.0	-0.2	-0.9				
CASAMU 7824 LIHUEN ROLLIZO P: CASAMU 5622 LEADER JEWLIAN M: CASAMU 5541 ROLLIZA KURUBA 2375	766990	86	2801	+0.6	+0.1	+20.0	+2.7	+40.5	+0.8	+0.2	+0.7	+1.0	+4.5	0.0	-0.5	++	++	+ -	+ -
CASAMU 7928 LIHUEN ROLLIZO P: CASAMU 5622 LEADER JEWLIAN M: CASAMU 5543 ROLLIZA AMANCAY 192	770549	31	2801	+1.4	0.0	+9.9	+1.8	+21.7	+0.8	+0.2	+0.4	+0.6	+1.5	0.0	-0.4	+-	+-	+ -	++
CASAMU 8034 LIHUEN ROLLIZO P: CASAMU 5622 LEADER JEWLIAN M: CASAMU 5271 ROLLIZA CINTHIA 272	770579	81	2801	+0.3	-1.0	+18.7	+7.5	+28.0	+1.3		+0.7	+1.0	+2.0	+0.2	-1.1	+-	+-	- -	- -
CASAMU 8200 RUMEL MILAGROM P: CASAMU 5338 JEWLIAN 7U M: CASAMU 2811 MILAGROM MIDDY 2233	786055	62	2801	+1.2	-2.5	-6.5	+0.9	+11.7	-0.1		+0.1	+0.3	-1.2	0.0	-0.5	+-	++	- -	- -
CASAMU 8236 QUIÑE ALCA ALU P: CASAMU 5956 JEWLIAN TITAN M: CASAMU 6145 ALCA ALU SOPHIE 385	770502	15	2801	+0.2	-1.7	+3.7	-2.0	+9.4	+1.6		+0.4	+0.4	-0.1	+0.1	-0.4	++	++	+ -	+ -
CASAMU 8284 LIHUEN PUNZO P: CASAMU 5622 LEADER JEWLIAN M: CASAMU 2985 PUNZO KAREN 1171	774716	40	2801	+0.5	0.0	+5.8	+2.9	+22.7	+0.8		+0.5	+0.6	+2.5	+0.1	-0.4				
CASAMU 8304 ALULEN ROLLIZO P: CASAMU 6448 JEWLIAN ROLLIZO M: CASAMU 6575 ROLLIZA GIFT 3695	774723	42	2801	+1.8	-3.1	-5.6	-1.8	+10.0	+0.3		+0.2	+0.3	-1.4	+0.1	-0.9				
CASAMU 8314 LIHUEN SOLIDO P: CASAMU 5622 LEADER JEWLIAN M: CASAMU 3127 SOLIDA KURUBA 833	774726	13	2801	+0.3	-0.2	+16.0	+4.9	+31.2	+2.2	+0.7	+0.4	+0.9	+2.6	0.0	-0.5				
CASAMU 8388 LIHUEN MODERNAZO P: CASAMU 5622 LEADER JEWLIAN M: CASAMU 4465 MODERNAZA GIFT 1215	774755	27	2801	+1.0	+1.6	-0.6	+3.7	+22.0	+1.3		0.0	+0.2	+3.6	0.0	+0.7				
CASAMU 8516 LIHUEN IPORAZO P: CASAMU 5622 LEADER JEWLIAN M: CASAMU 2693 IPORAZO LARKABA 856	774657	26	2801	-0.5	-0.7	+2.2	+4.1	+20.2	+0.9	+1.3	+0.3	+0.5	+1.6	+0.1	-0.2	++	++	+ -	+ -
CASAMU 8582 ALULEN ROLLIZO P: CASAMU 6448 JEWLIAN ROLLIZO M: CASAMU 6585 ROLLIZA MILUNA 4095	774682	40	2801	-0.5	-1.0	-1.9	-1.1	+13.4	+0.8		+0.6	+0.7	-0.6	+0.2	-1.3	++	++	+ -	++
CASAMU 8602 ALULEN QUETRAL P: CASAMU 6448 JEWLIAN ROLLIZO M: CASAMU 6513 QUETRALA WALTRAUTE	774687	28	2801	+2.3	0.0	+15.2	-0.1	+24.6	+1.5		+0.6	+0.6	+1.4	0.0	-0.5	++	++	+ -	+ -
CASSINA OCC VASCO FULL P: O C C HEADLINER 661H M: CASSINA 53 SOÑA CHIEF DOBLE HAC	730173	26	2342	-1.2	+0.6	+7.8	-0.8	+18.7	+0.3	+2.5									
DEP PROMEDIO DE TOROS PADRES ACTUALES				-0.7	+0.3	+6.1	+0.7	+16.7	+1.1	+1.8	+0.2	+0.2	+0.5	0.0	-0.1				

## Resumen de Padres Angus 2014

Nombre	HBA	Crs	Cr/Pr	Gest.	Nacer	Dest.	Leche	Final	C.E.	Altura	E.G.D.	E.G.C.	A.O.B.	% G.I.	% C.M.	Terneza (S.A.M.)					
				DEP	DEP	DEP	DEP	DEP	DEP	DEP	DEP	DEP	DEP	DEP	DEP	DEP	DEP	DEP	CAST	CAST	CAPN
			CRIA	Prec	Prec	Prec	Prec	Prec	Prec	Prec	Prec	Prec	Prec	Prec	Prec	Prec	2959	UoG	316	4751	
			Año	Rds	PROP																
<b>CENTURION SIBILA 4174 TOBA-T/E-</b> P: SIBILA BARDOLIER 6186 5-T/E/I- M: ROSINA BOMBITA 3451	783642	16	2475	-1.0	+1.2	+12.8	+2.4	+28.9	+1.7	+3.7	+0.8	+0.9	+7.6	-0.1	-0.5						
	2010	1	20132	0.70	0.72	0.73	0.58	0.56	0.70	0.73	0.61	0.63	0.61	0.61	0.61						
<b>CEUTA MENOR 1 CASIMIRO CHICHA</b> P: TRES MARIAS 6221 CASIMIRO-T/E- M: TRES MARIAS 7118 HORNERO 2450	768678	23	2851	+0.5	+0.7	+7.2	+5.0	+17.7	+0.8	+1.2	+0.2	0.0	+0.2	0.0	-0.1						
	2007	1	2524	0.66	0.73	0.73	0.53	0.58	0.62	0.74	0.33	0.35	0.32	0.41	0.33						
<b>CHAMPION HILL TECUMSEH</b> P: N BAR EMULATION EXT M: CHAMPION HILL BLACKBIRD 33	714830	340	0	-0.7	+0.3	+6.4	+4.4	+11.2	+0.1	+2.2	+0.7	+1.7	-1.0	+0.2	-1.9						
	1997	30	0	0.94	0.98	0.96	0.93	0.91	0.97	0.99	0.96	0.97	0.96	0.97	0.96						
<b>CHAOKURU 21 UTRACAN-T/E-</b> P: TRES MARIAS 5837 CUMELLEN-T/E- M: TRES MARIAS 5916 KATE JUNIOR-T/	736415	73	2455	0.0	-0.1	+9.6	+8.4	-0.6	+1.0	+1.7			+0.8								
	2003	1	2455	0.64	0.85	0.84	0.65	0.64	0.82	0.85			0.58								
<b>CHAOKURU 33 GAUCHO-T/E-</b> P: TRES MARIAS 5837 CUMELLEN-T/E- M: TRES MARIAS 5916 KATE JUNIOR-T/	736418	98	2455	-0.1	-0.4	+9.3	+2.9	+16.3	+0.7	+2.4			-1.3								
	2003	3	22883	0.64	0.85	0.85	0.60	0.70	0.84	0.85			0.58								
<b>CHAOKURU CARLONCHO 48</b> P: EL ABRA HAYMOUNT 4022 M: ROSINA MISS KARIN 3103	738804	65	2455	-1.3	-1.4	-6.2	+1.9	-10.3	+0.2	+0.3	-0.1	+0.3	-1.9	0.0	-0.9						
	2003	10	2600	0.76	0.91	0.86	0.71	0.63	0.79	0.84	0.44	0.46	0.44	0.44	0.44						
<b>CHARLES E767 NERON-T/E-</b> P: WESTWIND RITO 8503 D J H 019 M: CHARLES D966 EUDORA 272	746858	127	143	+0.4	+0.1	+1.5	+4.0	+14.1	+0.3	+3.0	+0.4	+1.3	-0.9	0.0	-1.4	++	++	+-	+-		
	2003	4	143	0.83	0.94	0.91	0.77	0.83	0.92	0.96	0.87	0.88	0.87	0.87	0.87						
<b>CHARLES E823 MOSQUETON 4</b> P: CHARLES E495 MOSQUETON-T/E- M: CHARLES E380 EUTHALLA 131	734530	17	143		-0.2	+4.8	-3.1	+12.1	-1.0	+0.4											
	2003	1	2528		0.80	0.69	0.29	0.52	0.72	0.78											
<b>CHARLES E865 GUITARRERO-T/E-</b> P: TRES MARIAS 6241 PAYADOR-T/E- M: CHARLES E744 NEBRASKA-T/E-	743034	10	143	-0.6	+0.6	+2.4	-2.5	+13.2	+0.8	+1.4	+0.4	+0.5	+3.1	+0.1	+0.4	++	+-	+-	+-		
	2004	3	143	0.71	0.73	0.70	0.58	0.63	0.78	0.84	0.74	0.70	0.73	0.73	0.73						
<b>CHARLES E869 CAUQUEN-T/E-</b> P: TRES MARIAS 5887 HORNERO-T/E- M: TRES MARIAS 5314 SOÑADORA 4690	743036	70	143	+1.2	-0.8	+4.8	-0.9	+17.4	+0.9	+2.6	+1.4	+1.6	-0.6	+0.2	-2.5	++	++	--	+-		
	2004	3	143	0.79	0.85	0.85	0.73	0.81	0.85	0.85	0.85	0.85	0.85	0.85	0.85						
<b>CHARLES E871 TROVADOR-T/E-</b> P: TRES MARIAS 6241 PAYADOR-T/E- M: CHARLES E744 NEBRASKA-T/E-	743037	71	143	-0.4	+0.9	+1.5	-1.3	+11.3	+0.8	+2.0	-0.2	-0.5	-0.6	+0.2	+0.6	++	+-	+-	+-		
	2004	4	143	0.69	0.91	0.88	0.70	0.81	0.89	0.94	0.60	0.62	0.59	0.60	0.59						
<b>CHARLES F253 ALAMO 2-T/E-</b> P: LAS LILAS 1003 TEJAS CACHAFAZ M: CHARLES E804 FORTALEZA-T/E-	757831	35	143	-0.9	-1.5	-1.1	-1.2	+11.2	+1.3	+2.8	+0.3	+0.6	+4.0	+0.1	+0.7	++	++	+-	++		
	2006	3	143	0.81	0.85	0.81	0.68	0.73	0.83	0.85	0.74	0.75	0.72	0.75	0.73						
<b>CHARLES F257 SENSEI-T/E-</b> P: BASIN SENSATION 702E M: CHARLES F096 ELECTRA-T/E-	757833	255	143	-0.1	+1.5	+7.1	-3.6	+17.3	+1.2	+3.1	-0.2	-1.1	-0.2	0.0	+0.8						
	2006	3	143	0.85	0.85	0.85	0.78	0.85	0.85	0.85	0.85	0.85	0.85	0.85	0.85						
<b>CHARLES F311 ALAMO 1-T/E-</b> P: LAS LILAS 1003 TEJAS CACHAFAZ M: CHARLES E804 FORTALEZA-T/E-	757835	38	143	-0.5	-0.4	+5.3	-0.8	+14.6	+1.0	+2.2	+0.2	+0.3	+3.3	+0.1	+0.6						
	2007	2	143	0.62	0.85	0.83	0.60	0.75	0.84	0.85	0.70	0.71	0.69	0.70	0.69						
<b>CHARLES F399 BAILORETO-T/E-</b> P: S A V 5175 BANDO 1024 M: CHARLES F290 FALCONERA-T/E-	765365	19	143	-1.6	+1.2	+10.2	+0.3	+9.4	+1.2	+3.6	+0.6	+0.2	+0.2	0.0	-0.7						
	2007	3	1246	0.64	0.79	0.78	0.51	0.66	0.79	0.85	0.70	0.72	0.69	0.69	0.69						
<b>CHARLES F437 PUBLIO-T/E-</b> P: S A V 8180 TRAVELER 004 M: CHARLES F364 IVONNA 768	765366	10	143	-1.8	+0.6	+14.7	+2.5	+25.3	+1.5	+3.5	+0.6	+0.9	+3.9	0.0	-0.8						
	2008	2	143	0.64	0.75	0.76	0.63	0.67	0.76	0.83	0.72	0.73	0.70	0.72	0.71						
<b>CHARLES F439 CAYO-T/E-</b> P: S A V 8180 TRAVELER 004 M: CHARLES F364 IVONNA 768	765367	31	143	-1.9	+1.1	+15.5	+2.5	+28.9	+1.9	+3.5	+0.5	+0.6	+0.1	+0.2	-0.5						
	2008	2	143	0.72	0.85	0.84	0.63	0.75	0.82	0.85	0.84	0.85	0.84	0.85	0.84						
<b>DEP PROMEDIO DE TOROS PADRES ACTUALES</b>					-0.7	+0.3	+6.1	+0.7	+16.7	+1.1	+1.8	+0.2	+0.2	+0.5	0.0	-0.1					

## Resumen de Padres Angus 2014

Nombre	HBA	Crs	Cr/Pr	Gest.	Nacer	Dest.	Leche	Final	C.E.	Altura	E.G.D.	E.G.C.	A.O.B.	% G.I.	% C.M.	Terneza (S.A.M.)			
																DEP	DEP	DEP	DEP
	Año	Rds	CRIA PROP	DEP Prec	DEP Prec	DEP Prec	DEP Prec	DEP Prec	DEP Prec	DEP Prec	DEP Prec	DEP Prec	DEP Prec	DEP Prec	DEP Prec				
CHARLES F551 BLAS-T/E- P: S A V DUKE 6313 M:CHARLES F472 DAKOTA 2	771514	59	143	+0.4	+1.7	+4.8	+0.4	+17.7	+0.2	+1.6	+0.1	-0.4	+0.3	-0.1	+0.5				
	2008	3	143	0.72	0.85	0.85	0.57	0.73	0.76	0.85	0.48	0.50	0.47	0.48	0.47				
CHARLES F567 PUFF-T/E- P: S A V HEAVY HITTER 6347 M:CHARLES E844 CALANDRIA-T/E-	771557	157	143	-1.3	+2.9	+13.7	+0.3	+25.1	+1.7	+4.1	-0.2	+0.8	+0.2	0.0	-0.1				
	2008	4	143	0.89	0.94	0.93	0.65	0.86	0.90	0.95	0.87	0.88	0.86	0.87	0.86				
CHARLES F655 EARL-T/E- P: S A V DUKE 6313 M:CHARLES F580 IVONA 770	778237	38	143	+0.6	+1.3	+11.6	+3.3	+21.9	+1.5	+2.8	+0.2	+0.2	-1.2	+0.3	-0.6				
	2009	3	143	0.69	0.85	0.85	0.58	0.75	0.85	0.85	0.82	0.84	0.82	0.82	0.82				
CHARLES F737 RADAR 20 P: S A V 004 RADAR 6537 M:CHARLES F282 DOLLY 15	772705	111	143	-2.6	+0.4	+7.6	+4.6	+11.6	+0.7	+2.6	+0.5	+0.3	+0.1	-0.1	-0.6				
	2009	3	1246	0.85	0.85	0.85	0.55	0.79	0.85	0.85	0.85	0.85	0.85	0.85	0.85				
CHARLES F757 BANZAI-T/E- P: CHARLES F257 SENSEI-T/E- M:CHARLES F516 FORTALEZA 2-T/E-	777762	12	143	0.0	+0.4	+8.0	-0.7	+22.4	+0.9	+2.3	+0.3	-0.5	+0.8	-0.1	+0.5				
	2009	2	2158	0.74	0.78	0.73	0.56	0.66	0.76	0.83	0.72	0.74	0.71	0.71	0.71				
CHIVILANGUS 170 GARANTE RECOV P: SANTA SERGIA GENDARME TRAVELLER M:CHIVILANGUS 3 CARLA MARCELO REC	739336	1089	2346	-1.4	-0.3	-0.7	-0.2	+1.5	+1.6	+0.7	+0.5	-0.3	+0.3	0.0	0.0	++	++	+-	++
	2003	48	26037	0.96	0.99	0.99	0.90	0.96	0.98	0.99	0.94	0.95	0.94	0.95	0.94				
CHIVILANGUS 262-189-2-80 P: ERRE TE PRINCE TOP M:CHIVILANGUS 189 S CAP BOLD RAIN	753088	29	2346	-0.7	+1.2	+1.8	0.0	+6.4	+0.9	+1.9									
	2006	1	2346	0.64	0.82	0.77	0.56	0.68	0.81	0.85									
CHIVILANGUS 300 FACON 105 YEWLIAN P: SANFER PERFORMA 941 M:CHIVILANGUS JEWLIAN 3905 RECOVE	754642	68	2346	+1.9	+0.4	+6.9	-0.6	-1.1	+1.5	+2.0									
	2006	1	2346	0.73	0.85	0.85	0.71	0.75	0.84	0.85									
CHIVILANGUS 304 FACON 117 16REC P: SANFER PERFORMA 941 M:CHIVILANGUS RECOVERY PATTON ENT	754644	42	2346	+1.5	+1.0	+11.7	-2.4	+15.0	+1.1	+2.0	-0.1	-0.3	-0.4	0.0	+0.2				
	2006	2	2346	0.68	0.85	0.83	0.63	0.71	0.81	0.85	0.52	0.54	0.51	0.51	0.51				
CHIVILANGUS 494 NETWOR 3 92-T/E- P: S A V NET WORTH 4200 M:CHIVILANGUS 3 CARLA MARCELO REC	777042	50	2346	-0.7	+0.8	+5.3	+0.7	+8.6	+0.9	+2.1									
	2008	2	2346	0.65	0.85	0.85	0.60	0.67	0.79	0.80									
CHIVILANGUS 542 ZORZAL 285 CAMERUN P: TRES MARIAS 6301 ZORZAL-T/E- M:CHIVILANGUS CAMERUN 51 WHAM MON	774392	15	2346	-0.9	+0.7	+9.0	+0.3		+0.1	+2.3									
	2009	1	2346	0.65	0.77	0.79	0.62		0.72	0.75									
CHIVILANGUS 634 CREDITO 231 HAYMOU P: STRATUM 1333 CREDITO DISCOVERY- M:CHIVILANGUS 231 JEWLIAM WHAM M	781185	10	2346	-0.1	+0.3	+11.0	-0.9	+25.0	+1.1	+1.7									
	2010	1	2346	0.65	0.77	0.76	0.60	0.59	0.70	0.76									
CIBUS 045 AKILES FORT P: BADARSA 1219 FORTUNE G DRAGON M:TRES MARIAS 5124 FOUNDER BANDO-	748819	55	2469	-0.2	0.0	+8.0	+1.9	+16.3	+2.0	+0.9	+0.8	+1.8	-6.1	+0.2	-2.5				
	2005	1	2469	0.05	0.85	0.85	0.54	0.82	0.83	0.85	0.61	0.62	0.61	0.61	0.61				
CIBUS 047 PROXIMO CAN 172 P: SURANGUS CANEJO 0157-T/E/I- M:DON GUITO 172 CONCRETA-T/E-	745607	38	2469	-0.1	-0.2	+9.8	-0.2	+27.1	+1.1	+1.3									
	2005	1	2469	0.47	0.85	0.83	0.39	0.73	0.71	0.85									
CIBUS 049 MIGUEL WRD 050-T/E- P: WHITESTONE WIDESPREAD MB M:SURANGUS BLACKCAP 050-T/E/I-	745824	39	2469		-0.5	+4.4	+3.1	+14.4	+0.9	+0.5	-0.4	-0.8	+4.1	0.0	+1.0				
	2005	1	2469		0.85	0.85	0.62	0.77	0.73	0.85	0.68	0.69	0.69	0.68	0.68				
CIBUS 095 FIRULAIS-PER-5124-T/E- P: NICHOLS PERFORMA D162 M:TRES MARIAS 5124 FOUNDER BANDO-	763284	39	2469	-0.4	+0.3	+13.5	+2.0	+17.5	+0.6	+1.5	+1.3	+2.8	+2.3	+0.2	-2.8				
	2007	1	2469	0.59	0.85	0.84	0.50	0.73	0.82	0.85	0.64	0.66	0.63	0.61	0.64				
CIBUS 107 RANQUEL HIT 3592-T/E- P: LEACHMAN HIT THE MARK M:RUBETA 3592 KATIE-T/E-	763285	29	2469		+0.6	+10.0	-0.7	+20.2	0.0	+1.3	+0.2	+0.8	-3.7	-0.2	-0.8				
	2007	1	2469		0.85	0.82	0.62	0.68	0.77	0.85	0.66	0.68	0.65	0.66	0.65				
DEP PROMEDIO DE TOROS PADRES ACTUALES				-0.7	+0.3	+6.1	+0.7	+16.7	+1.1	+1.8	+0.2	+0.2	+0.5	0.0	-0.1				

## Resumen de Padres Angus 2014

Nombre	HBA	Crs	Cr/Pr	Gest.	Nacer	Dest.	Leche	Final	C.E.	Altura	E.G.D.	E.G.C.	A.O.B.	% G.I.	% C.M.	Terneza (S.A.M.)				
																CAST 2959	CAST UoG	CAPN 316	CAPN 4751	
Año	Rds	CRIA PROP	DEP Prec	DEP Prec	DEP Prec	DEP Prec	DEP Prec	DEP Prec	DEP Prec	DEP Prec	DEP Prec	DEP Prec	DEP Prec	DEP Prec	DEP Prec					
CIBUS 171 VIKINGO TRA 3230-T/E- P: S A V 8180 TRAVELER 004 M:RUBETA MANUELITA 3230 RITO 278-	786869	12	2469		+0.7	+13.6	-0.3	+20.7	+1.6	+2.9					+0.1					
	2009	1	2469		0.78	0.76	0.62	0.68	0.84	0.85					0.69					
CIRO'S 1022 CHOCTAWCHIEF 373 LICO P: CHOCTAW CHIEF 373 M:CIRO'S O373 PBC 3554 LICODYN	711503	124	1860	-1.9	+0.2	+4.5	+4.5	+2.4	+0.9	-0.2	0.0	+0.1	+0.8	0.0	+0.3	++	++	--	--	
	1998	3	1860	0.68	0.85	0.85	0.60	0.65	0.81	0.72	0.30	0.31	0.29	0.29	0.29					
CIRO'S 1024 CHOCTAWCHIEF 373 LICOD P: CHOCTAW CHIEF 373 M:CIRO'S O373 PBC 3554 LICODYN	711504	22	1860	+0.1	+0.6	+6.9	+5.1	+2.2		+0.2										
	1998	1	1860	0.12	0.77	0.64	0.42	0.37		0.24										
CIRO'S 1106 QUILLEN-T/E- P: LCHMAN COPPER ROB 1204D M:CIRO'S 321 OUBAAS	715438	164	1860	-0.3	+0.6	-3.8	+2.9	-7.0	+0.9	-0.4	-0.2	-0.2	+1.6	+0.1	+0.8	++	++	+-	++	
	1999	3	1860	0.85	0.85	0.85	0.82	0.75	0.85	0.85	0.59	0.59	0.57	0.58	0.57					
CIRO'S 1112 G MARIAS LICODYN-T/E- P: GLACIER MARIAS 548 M:CIRO'S 353 PBC 3554 LICODYN	715439	51	1860	-0.4	-1.0	+1.4	-0.6	+2.3	+1.0	+0.8	-0.2	-0.5	+0.1	-0.2	+0.8					
	1999	6	2238	0.80	0.90	0.81	0.65	0.70	0.88	0.92	0.63	0.64	0.62	0.63	0.62					
CIRO'S 1186 T/E NAHUEL P: DON PANCHO 53 BARTOLOME -T/E- M:CIRO'S 589 LICODYN HIGH LITE	717195	332	1860	+0.5	+0.3	+3.7	+4.1	+6.3	+1.4	+1.4	-0.1	-0.2	-1.7	0.0	+0.1	++	++	+-	++	
	1999	3	17869	0.85	0.85	0.85	0.80	0.84	0.85	0.85	0.85	0.85	0.85	0.85	0.85					
CIRO'S 1464 CRISTOBAL P: RAB ROCK 129H 250 M:CIRO'S 1031 PBC H3554	729947	76	1860	-0.1	-0.1	+1.7	+1.1	-5.3	-0.2	+0.4						+-	+-	--	+-	
	2002	1	1860	0.63	0.85	0.77	0.48	0.50	0.80	0.73										
CIRO'S 1498 QUILLEN LALEGUA P: CIRO'S 1106 QUILLEN-T/E- M:CIRO'S 883 LALEGUA VAQUERO ROCK	730939	177	1860	+0.8	+0.5	+7.8	-2.1	+19.1	+0.9	-0.4						++	++	+-	+-	
	2002	1	1860	0.85	0.85	0.85	0.83	0.81	0.85	0.85										
CIRO'S 1700 MONTANA 1377G RINGO P: LCHMN RED MONTANA 1377G M:CIRO'S 1037 RINGO ROCKY	740817	172	1860	-0.7	+0.4	+5.7	+1.1	+12.4	+1.7	+2.1						--	--	++	++	
	2004	1	1860	0.85	0.85	0.85	0.81	0.85	0.85	0.85										
CIRO'S 1922 MONTANA 1377G LICODYN- P: LCHMN RED MONTANA 1377G M:CIRO'S 589 LICODYN HIGH LITE	757380	11	1860	-1.2	+0.6	+7.2	+1.3	+18.8												
	2006	1	1860	0.69	0.78	0.71	0.53	0.58												
CIRO'S 1976 QUEBRACHO 5839 EL 950 P: TRES MARIAS 5839 QUEBRACHO-T/E- M:CIRO'S 1367 950PBC BARTOLOME	754071	32	1860	-0.1	+0.5	+8.2	-2.8	+22.2	+0.8	0.0	+0.1	+0.2	+1.2	-0.1	-0.1					
	2006	3	1860	0.72	0.83	0.81	0.58	0.57	0.76	0.72	0.44	0.46	0.44	0.44	0.44					
CIRO'S 1984 ROSENDO 161 QUEBRACHO P: LUQUENSE 161 GLACIER MAMBO M:CIRO'S QUEBRACHO EL 960	754074	81	1860	+0.7	+0.5	+0.3	+7.4	+5.3	-0.1	+0.2						++	++	--	+-	
	2006	3	1860	0.78	0.85	0.85	0.68	0.75	0.80	0.83										
CIRO'S 2010 CARDIEL 1498 ROCKY P: CIRO'S 1498 QUILLEN LALEGUA M:CIRO'S 653 ROCKY YERITO	756614	26	1860	+1.7	+0.4	+9.0	-1.3	+17.4	+1.2	+0.9										
	2006	1	1860	0.55	0.81	0.77	0.41	0.44	0.72	0.56										
CIRO'S 2048 FIGARO 1490 QUEBRACHO P: CIRO'S 1490 ORFEO YEROVIA M:CIRO'S 1341 QUEBRACHO MILAGRO	756632	21	1860	+0.7	+0.6	+4.1	+0.9	+13.3	0.0											
	2006	1	1860	0.61	0.71	0.44	0.25	0.31	0.70											
CIRO'S 2156 WEBR DOC 2N ORFEO-T/E- P: WEBR DOC HOLLIDAY 2N M:CIRO'S 1635 1064 STRYKER	769501	32	1860	+1.0	+0.5	+6.2	-2.7	+17.8	+1.5	+1.5										
	2007	2	1860	0.70	0.85	0.83	0.67	0.70	0.82	0.83										
CIRO'S 2158 WEBR DOC 2N MONTANA-T/ P: WEBR DOC HOLLIDAY 2N M:CIRO'S 1707 MONTANA 1377G LICOD	769553	39	1860	-0.6	+0.7	+6.4	+1.8	+24.8	+1.0	+1.5										
	2007	2	1860	0.67	0.85	0.84	0.61	0.71	0.82	0.83										
CIRO'S 2318 QUEBRACHO 5839 EL 640 P: TRES MARIAS 5839 QUEBRACHO-T/E- M:CIRO'S 1019 640 HIGH LITE	772012	10	1860	-1.1	+1.0	+5.4	-2.4	+19.2	+0.8											
	2008	1	1860	0.69	0.78	0.75	0.60	0.59	0.72											
<b>DEP PROMEDIO DE TOROS PADRES ACTUALES</b>					<b>-0.7</b>	<b>+0.3</b>	<b>+6.1</b>	<b>+0.7</b>	<b>+16.7</b>	<b>+1.1</b>	<b>+1.8</b>	<b>+0.2</b>	<b>+0.2</b>	<b>+0.5</b>	<b>0.0</b>	<b>-0.1</b>				

## Resumen de Padres Angus 2014

Nombre	HBA	Crs	Cr/Pr	Gest.	Nacer	Dest.	Leche	Final	C.E.	Altura	E.G.D.	E.G.C.	A.O.B.	% G.I.	% C.M.	Terneza (S.A.M.)						
																DEP	DEP	DEP	DEP	DEP	DEP	DEP
Año	Rds	CRIA PROP	DEP Prec	DEP Prec	DEP Prec	DEP Prec	DEP Prec	DEP Prec	DEP Prec	DEP Prec	DEP Prec	DEP Prec	DEP Prec	DEP Prec	DEP Prec							
<b>CIRO'S 2470 QUEBRANTADOR 4444 QUEB</b> P: RUBETA 4444 QUEBRANTADOR-T/E- M:CIRO'S 1549 QUEBRACHO TRAFUL	779103	23	1860	-0.3	+0.7	+1.3	+0.7	+13.2														
	2009	1	1860	0.60	0.81	0.80	0.59	0.62														
<b>CIRO'S 2478 QUEBRANTADOR 4444 QUEB</b> P: RUBETA 4444 QUEBRANTADOR-T/E- M:CIRO'S 1477 QUEBRACHO LICODYN	779104	42	1860	+0.6	+0.9	+8.6	+3.5	+21.4														
	2009	1	1860	0.68	0.84	0.82	0.59	0.61														
<b>CIRO'S 2590 KANSAS 1700 TRUENO</b> P: CIRO'S 1700 MONTANA 1377G RINGO M:CIRO'S 1017 640 CHIEF LINE	775427	36	1860	-0.7	+0.4	+5.4	+1.0	+12.2														
	2009	1	3044	0.58	0.75	0.78	0.54	0.55														
<b>CIRO'S 2644 QUEBRACHO 5839 BRIGAD</b> P: TRES MARIAS 5839 QUEBRACHO-T/E- M:CIRO'S 1831 BRIGADIER 565 QUEBR	796885	35	1860	-0.5	+1.3	+8.1	-4.0	+20.0	+0.7	+0.2												
	2010	1	1860	0.70	0.84	0.82	0.60	0.62	0.73	0.77												
<b>CIRO'S 2690 QUEBRACHO 5839 ORIENTA</b> P: TRES MARIAS 5839 QUEBRACHO-T/E- M:CIRO'S 1723 ORIENTAL 33 BARTOLO	783744	23	1860	+0.4	+1.1	+1.0	-0.4	+9.8	+1.0	-0.3												
	2010	1	1860	0.72	0.83	0.81	0.61	0.62	0.73	0.77												
<b>CIRO'S 640 LINE CANYON LICODYN</b> P: CIRO'S 184 LICORICE DYNAMO 327 M:AGROMELU 1077 CHOCTAW LINE CANY	691229	61	1860	+1.4	+0.8	+7.8	+2.2	+6.9	+0.2	+0.1							++	+	-	-	+	-
	1992	2	1860	0.78	0.85	0.85	0.82	0.67	0.79	0.77												
<b>CIRO'S 926 TRAFUL</b> P: DON PANCHO 53 BARTOLOME -T/E- M:CIRO'S 589 LICODYN HIGH LITE	710187	190	1860	+0.7	+0.4	+5.3	-2.7	+16.1	+0.2	+1.2	-0.6	-0.9	-0.2	-0.2	+1.4							
	1997	9	1860	0.88	0.96	0.92	0.81	0.78	0.91	0.93	0.72	0.73	0.71	0.72	0.71		++	++	-	-	-	-
<b>CLAYMORE CLASICO 8-T/E-</b> P: LA LEGUA VALIENTE 7615-T/E- M:CLAYMORE LADY DAISY TOO	757541	24	1773		-0.6	+3.5	-0.5	+9.9	+0.7	+0.7	0.0	-0.2	-0.4	0.0	+0.1							
	2006	1	1773		0.61	0.68	0.48	0.58	0.64	0.73	0.58	0.60	0.57	0.64	0.57							
<b>CLAYMORE JUNIOR 2</b> P: ALSTON JUNIOR 3 M:CLAYMORE LADY HOPE 2	741219	10	1773	+0.3	+0.4	+1.5	+3.0	+8.3	0.0	-0.4	0.0	-0.1	+0.3	0.0	+0.4							
	2004	1	1773	0.31	0.52	0.47	0.33	0.33	0.42	0.59	0.36	0.37	0.35	0.43	0.35							
<b>CLENI APERO 413 SARGENTO</b> P: CLENI PORTAZO 253 BRIGADIER M:CLENI PORTAZO 264 APERO	768337	16	1830	-0.2	+0.1	+0.8	-1.1	+7.8	+0.6	+0.4	-0.3	+0.1	+0.2	0.0	+0.2							
	2008	3	26904	0.65	0.74	0.77	0.44	0.61	0.72	0.65	0.36	0.38	0.35	0.44	0.35							
<b>CLENI PORTAZO 253 BRIGADIER</b> P: PASTORIZA 565 BRIGADIER-T/E- M:CLENI CASSOU 198 PORTAZO 14	743891	591	1830	-0.2	+1.0	+7.9	-2.2	+22.8	+2.1	+1.6	0.0	0.0	-2.4	+0.2	-0.5							
	2004	11	26570	0.88	0.98	0.98	0.87	0.93	0.96	0.96	0.77	0.78	0.76	0.85	0.76		++	++	-	-	-	-
<b>COEMBOTA 323 ALCON</b> P: TRES MARIAS 5887 HORNERO-T/E- M:COEMBOTA 248 RULAR	739179	52	2075		+1.2	+6.0	-0.2	+9.1														
	2003	1	2322		0.85	0.70	0.52	0.60														
<b>COLEMAN REGIS 904</b> P: S A V FINAL ANSWER 0035 M:COLEMAN DONNA 714	790653	145	0	-2.7	-0.8	+11.0	-0.2															
	2009	5	0	0.79	0.94	0.92	0.48															
<b>CONNELLY ANSWER 71</b> P: S A V FINAL ANSWER 0035 M:EURO REEKA OF CONANGA 3539	782624	133	0	-2.6	0.0	+5.5	+3.1	+17.0	+0.9	+1.4	+0.2	+0.1	+0.8	-0.1	-0.1							
	2007	7	0	0.89	0.95	0.94	0.63	0.84	0.84	0.95	0.91	0.92	0.91	0.92	0.91							
<b>CONNELLY EARNAN 076E</b> P: CONNEALY CONSENSUS M:BRAZILIA OF CONANGA 3991 839A	805096	13	0		+0.6	+5.5	0.0															
	2010	3	0		0.66	0.55	0.01															
<b>CONNELLY FRONTLINE</b> P: CONNEALY DATELINE M:PLEASANT PILL OF CONANGA	715056	98	0	-1.2	+0.4	+7.0	+6.0	+22.7	+2.0	+1.4	-0.7	-0.9	-1.2	+0.1	+1.0							
	1996	14	0	0.87	0.94	0.91	0.85	0.82	0.91	0.95	0.80	0.82	0.83	0.79	0.81							
<b>CONNELLY MENTOR 7374</b> P: G A R RETAIL PRODUCT M:EXECUTA OF CONANGA 939	782627	54	0	-1.4	+0.2	+11.8	+2.6	+26.3	+0.6	+2.8	+0.5	+0.3	+0.4	0.0	-0.4							
	2007	1	0	0.82	0.85	0.85	0.37	0.75	0.60	0.85	0.85	0.85	0.85	0.85	0.85							
<b>DEP PROMEDIO DE TOROS PADRES ACTUALES</b>				-0.7	+0.3	+6.1	+0.7	+16.7	+1.1	+1.8	+0.2	+0.2	+0.5	0.0	-0.1							

## Resumen de Padres Angus 2014

Nombre	HBA Crs		Cr/Pr	Gest.	Nacer	Dest.	Leche	Final	C.E.	Altura	E.G.D.	E.G.C.	A.O.B.	% G.I.	% C.M.	Terneza (S.A.M.)			
	Año	Rds	CRIA PROP	DEP Prec	DEP Prec	DEP Prec	DEP Prec	DEP Prec	DEP Prec	DEP Prec	DEP Prec	DEP Prec	DEP Prec	DEP Prec	DEP Prec	CAST 2959	CAST UoG	CAPN 316	CAPN 4751
<b>CONNELLY STIMULUS 8419</b> P: H A POWER ALLIANCE 1025 M:BLACK CREESA OF CONANGA 5332	779119	46	0	-0.3	+0.7	+9.8	+0.3	+23.0	+1.6	+2.0	0.0	+0.3	+0.3	0.0	-0.1				
<b>CONNELLY THUNDER</b> P: BALDRIDGE KABOOM K243 KCF M:PARKA OF CONANGA 241	781387	74	0	-1.8	-1.5	+2.3	+0.2	+11.5	+0.3	+1.1	+0.1	+0.4	+0.4	-0.1	-0.5				
<b>COSTA GRANDE 226 C HORNERO 323 STO</b> P: COEMBOTA 323 ALCON M:COSTA GRANDE KCARYL STOCKMA 365	767080	16	2322		+1.0														
<b>CURA 4271 EXTRA CLASSIC OCC 661H</b> P: O C C HEADLINER 661H M:CURA 3919 CASSU EXTRA CLASSIC	724586	87	697	+0.1	+0.7	+5.8	-0.7	+17.6	+1.6	+1.8	+1.2	+0.9	+2.9	+0.1	-1.0	++	++	--	+-
<b>CURA 4294 RAINMAKER RITO REVOLT W2</b> P: RITO 707 OF IDEAL 3407 7075 M:CURA 3454 LAURO RAINMAKER	725503	644	697	-0.4	+0.4	+4.0	-2.4	+14.3	+1.2	+1.0	0.0	0.0	+1.3	-0.1	+0.4	+-	+-	+-	++
<b>CURA 4619 EXT RAINMAKER 654X</b> P: BASIN RAINMAKER 654X M:CURA 3683 RAINMAKER EXT	735164	96	697	+2.7	-0.2	-3.1	+6.9	+1.6	+0.5	0.0	-0.7	-1.0	-1.0	-0.2	+1.3	+-	+-	+-	++
<b>CURA 4638 JUNIOR</b> P: TRES MARIAS 5181 JUNIOR-T/E- M:CURA 3939	735170	25	697	0.0	+0.2	+8.4	+2.3	+16.3	+0.7	+2.0									
<b>CURA 4816 WYE HEADLINER 661</b> P: O C C HEADLINER 661H M:CURA 3941 LAURO WYE	742333	34	697	-0.7	+0.5	+6.3	+6.6	+9.5	+0.8	+0.9	+0.3	+1.0	-0.2	-0.1	-0.7				
<b>CURA 4925 CLASSIC HEADLINER-T/E-</b> P: O C C HEADLINER 661H M:CURA 3919 CASSU EXTRA CLASSIC	746740	1111	697	-0.7	+0.9	+8.0	+1.2	+20.8	+1.6	+1.8	+0.1	+0.1	+2.1	0.0	+0.5				
<b>CURA 5014 RAINMAKER 661H ENZO</b> P: CURA 4271 EXTRA CLASSIC OCC 661 M:CURA 3903 COMBINATION RAINMAKER	759049	33	697	+0.5	+0.6	+6.3	+1.7	+8.7	+1.3	+2.1	+0.2	+0.1	0.0	0.0	-0.2				
<b>CURA 5404 LIDER 661H CLASSIC 4925</b> P: CURA 4925 CLASSIC HEADLINER-T/E M:CURA SIBILA YETA HEADLINER 661	760777	30	697	-0.6	-0.4	+5.3	+2.8	+9.5	+1.4	+0.9	+0.1	+0.2	+0.4	-0.1	-0.2				
<b>CURA 5454 LIDER 661H 029 JAUER</b> P: JAUER ANCHOR 029 7004 M:CURA 4313 VAQUERO 661H OCC	771487	28	697	-0.5	0.0	-0.3	+2.8	+11.0	+0.1	-1.2	+0.1	+0.2	-0.3	0.0	-0.3				
<b>CURA 6055 LIDER BT CROSSOVER-T/E-</b> P: BT CROSSOVER 758N M:CURA YETA EXT HEADLINER 661H	789493	11	697	+1.3	-0.1	+11.2	+2.3	+22.0	+0.4	+1.3									
<b>CUYIN 1844 MANDRAKE</b> P: ARVAL 602 FINNIAN-T/E- M:CUYIN 1545 PINTO	741138	99	1292	+3.6	+1.4	+9.6	-1.0	+25.3	+1.5										
<b>CUYIN 1924 IMPACTO</b> P: AGROMELU 2494 CITATION BOOM-T/E M:CUYIN 1301 RAINBOW	746574	23	1292	-0.3	+0.3	+5.6	+1.8	+8.3	+0.2										
<b>CUYIN 2092 IMPACTO</b> P: AGROMELU 2494 CITATION BOOM-T/E M:CUYIN 1319 RAINBOW	754047	53	1292	+1.2	+0.4	+12.8	+0.4	+25.7	+1.1							++	++	--	--
<b>D H D TRAVELER 6807</b> P: Q A S TRAVELER 23-4 M:BEMINDFUL MAID D H D 0807	689580	501	0	+0.2	-0.4	+3.5	+1.8	+12.0	+0.5	+1.5	+0.6	+0.7	-0.8	+0.1	-1.2				
<b>DEP PROMEDIO DE TOROS PADRES ACTUALES</b>				-0.7	+0.3	+6.1	+0.7	+16.7	+1.1	+1.8	+0.2	+0.2	+0.5	0.0	-0.1				

## Resumen de Padres Angus 2014

Nombre	HBA Crs		Cr/Pr	Gest.	Nacer	Dest.	Leche	Final	C.E.	Altura	E.G.D.	E.G.C.	A.O.B.	% G.I.	% C.M.	Terneza (S.A.M.)			
	Año	Rds														CRÍA PROP	DEP Prec	DEP Prec	DEP Prec
DAKOTA POUNDBAKER 2217 P: CORVALLIS POUNDBAKER 36 73 M:BLACKBIRDS LADY 533	559851	50	622	-0.1	+0.2	+2.6	-1.8	-0.8	0.0	-1.0									
	1977	3	622	0.75	0.85	0.82	0.72	0.69	0.82	0.64									
DARK TRES T ROSENDO 2156-T/E- P: LUQUENSE 161 GLACIER MAMBO M:DARK TRES T CECILIA 692	765136	21	2095	+0.7	+0.2	+3.1	+5.4	+15.6	+1.2	+2.7	-0.1	+0.2	+0.2	-0.1	+0.1	++	++	--	--
	2007	2	31544	0.71	0.83	0.81	0.53	0.56	0.73	0.76	0.67	0.68	0.66	0.67	0.66				
DARK TRES T SACARIAS 1695 P: TRES MARIAS 4955 SACARIAS-T/E- M:DARK TRES T PRIDE 897	741927	13	2095	+0.6	+0.8	+3.9	-2.0	+12.6	+0.2	+1.0	+1.5	+1.8	+0.1	+0.5	-1.7	++	++	+-	++
	2004	1	2095	0.73	0.79	0.74	0.59	0.58	0.76	0.82	0.75	0.77	0.66	0.75	0.68				
DARK TRES T SACARIAS 1771 P: RUBETA 3544 SACARIAS IIT/E- M:DARK TRES T QUEEN 1081-T/E-	748134	37	2095	-0.1	+0.6	+13.2	-1.6	+17.4	+1.1	+1.5	+0.1	+0.3		+0.1					
	2004	1	2469	0.64	0.85	0.85	0.47	0.76	0.84	0.85	0.68	0.69		0.66					
DARK TRES T ZORZAL 2086 P: TRES MARIAS 6301 ZORZAL-T/E- M:DARK TRES T AMALITA 1376-T/E-	758212	16	2095	-0.5	-0.2	+1.6	+0.7	+7.6		0.0	0.0	0.0	-0.3	0.0	-0.2				
	2006	1	2564	0.66	0.82	0.76	0.63	0.63		0.66	0.22	0.24	0.22	0.22	0.22				
DDA EMBRAZON 27C P: O C C EMBLAZON 854E M:D D A MELISA 824	763493	406	0	+0.3	+0.7	+4.8	-1.4	+8.0	+0.9	+1.1	0.0	-0.1	+0.3	0.0	+0.5				
	2002	24	0	0.94	0.98	0.98	0.84	0.94	0.95	0.97	0.94	0.95	0.94	0.95	0.94				
DDA FAHREN 5Z P: FAHREN OF WYE OMF 5830 M:D D A ZELDA 791	775624	11	0	-1.1	-0.3	+9.0	-1.4	+13.8	+0.7	+0.6	0.0	0.0	+1.2	+0.1	+0.2				
	1999	3	0	0.58	0.66	0.62	0.22	0.49	0.66	0.70	0.53	0.55	0.52	0.53	0.52				
DOBLEHACHE 105 CARDENAL P: LA SEGUNDA 9474 DEFINIDO M:DOBLEHACHE 56 PAULINA-T/E-	727820	119	2117	-1.1	-0.2	-2.9	-3.8	-1.9	+0.8	+0.3	-0.3	-0.2	+1.0	+0.1	+0.9	+-	+-	--	+-
	2001	9	2117	0.80	0.95	0.91	0.62	0.76	0.87	0.88	0.75	0.77	0.75	0.77	0.75				
DOBLEHACHE 111 RELAMPAGO P: LA SEGUNDA 9474 DEFINIDO M:DOBLEHACHE 58 PETRONA-T/E-	730904	46	2117	+0.4	+0.2	+2.6	+0.4	-1.1	0.0	+0.7	-0.2	0.0	+0.4	0.0	+0.4				
	2001	4	2438	0.74	0.78	0.80	0.50	0.65	0.84	0.77	0.39	0.40	0.37	0.59	0.38				
DOBLEHACHE 293 BIGUA-T/E- P: GUE GLEN REGALON M:DOBLEHACHE 82 ESTRELLA	774759	49	2117	-0.1	-0.4	-2.0	+5.7	+6.3	-0.2	-1.1	-0.1	-0.3	-0.5	0.0	+0.4	+-	+-	+-	++
	2008	5	2117	0.60	0.87	0.81	0.39	0.62	0.76	0.73	0.48	0.50	0.47	0.48	0.47				
DOBLEHACHE 33 ORIENTAL-T/E- P: RED FLYING K DYNAMO 6Y M:BUF CRK LASS 1973	706865	519	2117	-0.2	+1.2	+5.0	-0.1	+8.7	+1.6	+1.8	+0.2	-0.2	+0.6	0.0	+0.4	++	++	+-	++
	1996	42	2117	0.95	0.99	0.98	0.92	0.93	0.97	0.98	0.93	0.94	0.93	0.93	0.93				
DOBLEHACHE 51 FIGURON-T/E- P: BB 373 CHOCTAW 6205 M:DOBLE HACHE 4 PERLA	714730	138	2117	-0.1	-1.2	-1.7	+4.2	-5.2	+0.5	-0.6	-0.5	-0.6	+0.2	-0.1	+1.0				
	1998	15	2117	0.81	0.95	0.91	0.77	0.77	0.90	0.93	0.80	0.82	0.80	0.77	0.79				
DOMINANTE BATTLE CRY 29 P: O G L BATTLE CRY 427 128 M:DOMINANTE RITO J MAGIE	722473	11	2364	-1.9	+0.2	+7.5	+2.0	+24.3	+1.4	+1.8	-0.7	-1.4	+0.4	+0.2	+2.0				
	2000	1	2626	0.63	0.69	0.67	0.48	0.43	0.73	0.81	0.49	0.51	0.48	0.48	0.48				
DOMINANTE SACARIAS 105-T/E- P: TRES MARIAS 4955 SACARIAS-T/E- M:DOMINANTE DRAGONA 34-T/E-	734895	162	2364	0.0	+1.4	+11.3	-0.1	+19.4	+1.3	+1.9	-0.3	0.0	+1.3	-0.1	+0.8	++	++	--	+-
	2003	9	26334	0.79	0.92	0.93	0.81	0.78	0.89	0.93	0.75	0.76	0.74	0.76	0.75				
DON CLAUDIO 2-T/E- P: TRES MARIAS 5839 QUEBRACHO-T/E- M:DOS EME 236 DONOSA	778298	24	2721		+0.9	+14.5	-0.6	+16.4	+1.2	+1.3	+0.2	+0.1	+2.1	-0.1	+0.6				
	2007	1	2301		0.83	0.83	0.65	0.69	0.71	0.85	0.75	0.77	0.74	0.74	0.74				
DON FLORENCIO 397 PAPμ VIEJO-T/E- P: STRATUM 1333 CREDITO DISCOVERY- M:TRES MARIAS 5084 FORTUNE EXT-T/	782958	10	2648	-1.0	0.0	+1.8	+1.9	+12.9	+0.2	+0.6	+0.6	+0.1	+0.4	+0.1	-0.3				
	2010	2	3147	0.68	0.75	0.68	0.63	0.64	0.70	0.77	0.55	0.57	0.54	0.54	0.54				
DON GINO 114 MATRA INDEPENDENT 8 P: MATRA INDEPENDENT 8 M:ARCO MAGGIE 6569	757856	10	2500	-0.1	-0.8	+26.1	+2.1		+0.6	+0.6									
	2006	1	2500	0.46	0.74	0.48	0.28		0.66	0.73									
DEP PROMEDIO DE TOROS PADRES ACTUALES				-0.7	+0.3	+6.1	+0.7	+16.7	+1.1	+1.8	+0.2	+0.2	+0.5	0.0	-0.1				



## Resumen de Padres Angus 2014

Nombre	HBA	Crs	Cr/Pr	Gest.	Nacer	Dest.	Leche	Final	C.E.	Altura	E.G.D.	E.G.C.	A.O.B.	% G.I.	% C.M.	Terneza (S.A.M.)				
			CRIA	DEP	DEP	DEP	DEP	DEP	DEP	DEP	DEP	DEP	DEP	DEP	DEP	DEP	DEP	CAST	CAST	CAPN
			Año	Prec	Prec	Prec	Prec	Prec	Prec	Prec	Prec	Prec	Prec	Prec	Prec	2959	UoG	316	4751	
DON GINO 128 COPPER ROB 1204D P: LCHMAN COPPER ROB 1204D M: ARCO MAGGIE 6289	760644	17	2500	+0.8	-0.7	+0.7	+2.2	+1.8	+0.3	+0.7	+0.3	+0.2	-2.6	-0.2	-1.2					
DON GINO 158 DON GINO 80 RESPLANDO P: DON GINO 80 ARCO RESPLANDOR 668 M: ARRANQUE 114R-T/E/-	766237	62	2500	-0.4	-1.0	+2.0	+2.5	+10.0	+0.1	+0.1										
DON GINO 172 DON GINO 80 RESPLANDO P: DON GINO 80 ARCO RESPLANDOR 668 M: DON GINO 59 YAPAYU 1599 NONE BE	767209	45	2500	-0.5	-1.4	-0.6	-1.9	+4.7	+0.1	+0.5	0.0	0.0	+0.6	-0.1	+0.3					
DON GINO 314 DON GINO 158 RESPLAND P: DON GINO 158 DON GINO 80 RESPLA M: DON GINO 5 RETORNO	782344	34	2500	-0.1	-0.7	+11.0	+4.7	+20.8	+0.6	+0.5	0.0	-0.1	0.0	-0.1	0.0					
DON GINO 318 DON GINO 114 MATRA IN P: DON GINO 114 MATRA INDEPENDENT M: DON GINO 55 ABRA HAYMONUNT 4022	782345	34	2500	+0.2	-1.5	+4.8	+1.2	+11.7	0.0	+0.6	+0.1	+0.1	-0.6	-0.1	-0.2					
DON GINO 48 EL ABRA HAYMOUNT 4022 P: EL ABRA HAYMOUNT 4022 M: ARCO TOPSY 6465	746918	25	2500	-0.2	-1.1	+3.8	+2.3	+4.2	+0.8	+1.2	+0.1	0.0	-0.6	0.0	-0.1					
DON GINO 84 EL ABRA HAYMOUNT 4022 P: EL ABRA HAYMOUNT 4022 M: GUAICOS 411-T/E-	753704	20	2500	-1.1	-0.9	-3.5	-2.5	-5.6	+0.7	0.0	0.0	+0.1	-2.2	0.0	-0.4					
DON JOSE 176 LIDER 6204-T/E- P: O C C HEADLINER 661H M: TRES MARIAS 6204 HORNERO 5314-T	749818	188	2444	-0.3	+0.2	+8.0	-0.2	+22.0	+1.2	+2.6	+0.6	+1.0	+1.0	-0.2	-0.9	++	++	--	++	
DON JOSE 260 FINAL DREAM-T/E- P: S A V FINAL ANSWER 0035 M: TRES MARIAS 6204 HORNERO 5314-T	755451	60	2444	-2.9	-1.0	+6.7	+1.4	+16.7	+1.5	+1.5	+1.8	+1.0	+2.0	0.0	-1.8					
DON JOSE 280 FINAL WEST 6234 P: S A V FINAL ANSWER 0035 M: TRES MARIAS 6234 FALUCHO 4492-T	754159	441	2444	-1.7	-1.4	+0.7	+0.8	+10.3	+1.6	+1.5	+1.4	+1.2	+1.0	+0.3	-1.6					
DON JOSE 420 ZORZAL BANDO-T/E- P: TRES MARIAS 6301 ZORZAL-T/E- M: RUBETA HEIDI 4021 BOMBONERA-T/E	763730	51	2444	+0.1	+0.5	+14.4	+0.2	+26.9	+1.5	+1.2										
DON JOSE 466 ANSWER 119-T/E- P: S A V FINAL ANSWER 0035 M: DON JOSE 119 POTRANQUITA 502	776772	38	2444	-0.3	+0.1	+8.9	-1.3		+1.6	+2.4				0.0						
DON JOSE 489 DON KELLY 6204-T/E- P: S A V 004 DENSITY 4336 M: TRES MARIAS 6204 HORNERO 5314-T	768960	31	2444	-0.3	+0.5	+6.1	-3.2	+20.8	+0.9	+1.6	+1.7	+1.0	+0.5	+0.1	-2.1					
DON JOSE 500 DREAM ZORZAL 7402-T/E P: DON JOSE 260 FINAL DREAM-T/E- M: TRES MARIAS 7402 ZORZAL	768967	35	2444	-1.0	+0.1	+7.2	+1.4	+22.8	+1.6	+1.7	+1.2	+1.1	+1.6	-0.1	-1.5					
DON JOSE 533 FINAL FREI 144-T/E- P: S A V FINAL ANSWER 0035 M: DON JOSE 144 FREI 6280-T/E-	769895	10	2444		-1.1	+9.0	+0.9	+21.7	+1.1	+0.3	-0.1	-0.1	+2.8	+0.1	+0.5					
DON MIGUEL 1039 CHARLY P: TRES MARIAS 4955 SACARIAS-T/E- M: TRES MARIAS 5620 FORTUNITA-T/E-	729363	56	1407	+0.9	+0.1	+3.0	-1.1	+3.8	+0.9	+0.1	+0.2	+0.2	-0.4	0.0	-0.8					
DON MIGUEL 1349 CENTINELA P: TRES MARIAS 6301 ZORZAL-T/E- M: DON MIGUEL MISS DAISY WIDESPREA	747220	169	1407	-1.1	-0.9	+7.0	-1.2	+14.4	+1.5	+1.7	+0.2	+0.5	-2.9	0.0	-1.0	++	++	+-	++	
<b>DEP PROMEDIO DE TOROS PADRES ACTUALES</b>					-0.7	+0.3	+6.1	+0.7	+16.7	+1.1	+1.8	+0.2	+0.2	+0.5	0.0	-0.1				

## Resumen de Padres Angus 2014

Nombre	HBA	Crs	Cr/Pr	Gest.	Nacer	Dest.	Leche	Final	C.E.	Altura	E.G.D.	E.G.C.	A.O.B.	% G.I.	% C.M.	Terneza (S.A.M.)			
	Año	Rds	CRIA PROP	DEP Prec	DEP Prec	DEP Prec	DEP Prec	DEP Prec	DEP Prec	DEP Prec	DEP Prec	DEP Prec	DEP Prec	DEP Prec	DEP Prec	CAST 2959	CAST UoG	CAPN 316	CAPN 4751
DON MIGUEL BENEDICTO 1409 JR P: TRES MARIAS 6241 PAYADOR-T/E- M: DON MIGUEL LUDOVICA 1032 MONTAN	747938	10	1407	+0.4	+0.3	+9.9	-3.0	+17.6	+0.6	+0.8	-0.2	-0.1	+5.5	+0.1	+1.2				
DON MIGUEL CAICURA 1233 P: TRES MARIAS 4955 SACARIAS-T/E- M: BLACK PRINCESS 8422 GOLDEN GIRL	737337	41	1407	-0.2	+0.7	+9.7	-0.6	+22.2	+1.2	+1.2	+0.2	+0.2	-0.7	-0.1	-0.3				
DON MIGUEL FUEGO 1667 CHARLY P: DON MIGUEL 1039 CHARLY M: DON MIGUEL GERANIO 1412	763360	22	1407	+0.4	+0.5	+0.5	-6.7	+9.2	+0.7	+1.7	+0.2	+0.1	+2.7	-0.2	0.0				
DON MIGUEL GUASUNCHO 1607-T/E- P: STRATUM 1333 CREDITO DISCOVERY- M: DON MIGUEL BLACKBIRD LANDMARK 7	764955	41	1407	+0.3	+0.4	+6.2	+5.3	+23.9	+0.9	+1.3	+0.4	+0.1	+0.1	0.0	-0.5				
DON MIGUEL MATEADOR 1805 ZORZAL P: TRES MARIAS 6301 ZORZAL-T/E- M: DON MIGUEL LADY GINNY 1328 BENG	770764	33	1407	-1.2	-0.7	+13.7	-0.7	+28.0	-0.3	+2.0				+0.1					
DON NESTOR 7 IMBATIBLE 8943 P: BASIN NONE BETTER 361E M: MOROMAR 8943 Z PINE 8-T/E/I-	742098	14	2545	+0.4	+0.6	+4.6	+0.6	+8.7	+0.2	+1.1	-0.2	0.0	+2.5	-0.2	+0.9				
DON OSCAR 4 ZORZAL 1097-T/E- P: TRES MARIAS 6301 ZORZAL-T/E- M: PEYMA 1097-CAMILA 8180 --T/E-	756125	101	2736		+2.0	+4.3	+1.2	+22.3	+0.9	+3.3									
DON OSCAR 7 HIT THE MARK 6754-T/E- P: LEACHMAN HIT THE MARK M: TRES MARIAS 6754 FALUCHO 5990	766715	33	2736	-1.3	-0.4	+2.8	-1.3	+9.3	+0.6	+2.8	-0.1	0.0	+0.1	0.0	+0.3				
DON OSCAR 8 HIT THE MARK 6754-T/E- P: LEACHMAN HIT THE MARK M: TRES MARIAS 6754 FALUCHO 5990	766716	57	2736	-1.3	+0.1	+9.0	-1.3	+18.9	+0.9	+2.9	+0.2	0.0	-0.3	-0.1	-0.1				
DON OSCAR 9 HIT THE MARK 6754-T/E- P: LEACHMAN HIT THE MARK M: TRES MARIAS 6754 FALUCHO 5990	766717	22	2736	-1.1	-1.0	+7.2	-1.3	+17.3	+0.3	+2.5	-0.2	-0.4	+1.0	0.0	+0.5				
DON PANCHO 53 BARTOLOME -T/E- P: BHC STRYKER M: DON PANCHO 22 RED LADY 10	697068	1264	1797	+1.5	+0.6	+1.0	+0.1	+11.7	+0.8	+1.7	0.0	+0.3	-0.6	+0.1	-0.5				
DUFF ANGUS 011 P: DUFF NEW EDITION 6108 M: FCC ROSETTA 745R	796862	144	0	-1.7	-0.2	+7.9	0.0	+16.0	0.0	-0.6	-0.3	-0.3	-0.1	-0.1	+0.3				
DUFF ENCORE 702 P: D H D TRAVELER 6807 M: O C C DIXIE ERICA 814G	798526	31	0		0.0	-2.1	+0.9	+0.1	0.0	+0.3	-0.2	-0.1	-0.5	-0.1	+0.5				
DUFF PALERMO 0915 P: DUFF NEW EDITION 6108 M: C R C C MISS MIRANDA 412P	799000	50	0	-1.0	+1.0	+1.3	0.0												
DUFF STANDOUT 785 P: DCC 002 OUTLOOK 472 M: O C C LADY BLACKAP 753L	777871	132	0	-0.8	+0.4	+11.4	0.0	+17.4	+1.1	+3.0	+0.6	+0.4	+2.6	+0.1	+0.1				
DUNLOUISE COMMANDER BOND P: WEDDERLIE EVICTOR M: CHAMPAGNE CHERRY BEE B117	773732	45	0	-0.6	-0.1	-4.5	+0.5	-3.8	0.0	-0.2	+0.8	+0.6	+0.4	+0.1	-0.7				
DUNLOUISE CORTACHY BOY D137 P: ASHLEY EULAR M: CHAMPAGNE CHERRY BEE B117	773731	11	0	-0.2	+0.5	-1.7	-3.3	-4.5	+0.3	-0.1	+0.6	+1.1	-0.2	0.0	-1.3				
DEP PROMEDIO DE TOROS PADRES ACTUALES				-0.7	+0.3	+6.1	+0.7	+16.7	+1.1	+1.8	+0.2	+0.2	+0.5	0.0	-0.1				

## Resumen de Padres Angus 2014

Nombre	HBA	Crs	Cr/Pr	Gest.	Nacer	Dest.	Leche	Final	C.E.	Altura	E.G.D.	E.G.C.	A.O.B.	% G.I.	% C.M.	Terneza (S.A.M.)			
																CAST 2959	CAST UoG	CAPN 316	CAPN 4751
	Año	Rds	CRÍA PROP	DEP Prec	DEP Prec	DEP Prec	DEP Prec	DEP Prec	DEP Prec	DEP Prec	DEP Prec	DEP Prec	DEP Prec	DEP Prec	DEP Prec				
DUNLOUISE RED NATIVE F207 P: PRATTLE OF HAYMOUNT M:EVERSFIELD RED NENA D252	773733	17	0	-2.4	-0.9	+0.9	-2.9	-1.2	+0.7	+0.3	+0.1	+0.2	-0.3	0.0	-0.2				
EARLEY DATELINE 2M P: VERMILION DATELINE 7078 M:BROCKHILL BLACK DIAMOND 9G	755021	10	0	-1.4	+0.8	+1.0	+0.4	+13.1	+0.2	+1.8	+0.1	+0.1	+0.4	0.0	-0.2				
EL ABRA EWLIAN 5003 P: EL ABRA YEWLIAN 3905 M:EL ABRA PRINCESS JESSIE 3957	726350	40	362	+0.1	-2.2	+0.4	0.0	-3.2	+0.6	-1.0	+0.7	+1.1	+1.3	+0.1	-0.6	++	++	+-	++
EL ABRA HAYMOUNT 4022 P: EL ABRA HAYMOUNT 2503 M:EL ABRA DUCHESS ERONASA 2704	706278	333	362	-1.5	-2.5	-7.5	-2.5	-18.5	+0.5	+0.6	+0.1	+0.1	-4.8	+0.1	-1.1				
EL ABRA JEWLIAN 4372 P: EL ABRA YEWLIAN 1953 M:EL ABRA DUCHESS RANCE 3261	714169	74	362	-0.2	-2.3	-0.5	-6.3	-8.8	+0.2	+0.1	-0.2	0.0	-1.2	+0.2	+0.4				
EL ABRA JEWLIAN 4491 P: EL ABRA YEWLIAN 3905 M:EL ABRA SQUART BARRE 3973	716294	35	362	+0.1	-1.4	-4.6	-3.2	-8.0	+0.1	-0.6	+0.3	+1.0	-2.4	0.0	-1.7				
EL ABRA JEWLIAN 5153 P: EL ABRA JEWLIAN 4372 M:EL ABRA LADY SQUARTBARRE	728082	211	362	+0.2	-2.7	-3.5	-2.8	+1.6	+0.9	-1.0	0.0	+0.1	-1.1	+0.1	0.0	++	++	++	++
EL ABRA JEWLIAN 5235 P: EL ABRA JEWLIAN 4372 M:EL ABRA RADY BUD 4248	730386	59	362	-0.1	-0.1	+1.9	-4.5	+0.9	+2.2	+0.2	-0.2	-0.2	-0.3	+0.1	+0.4	++	+-	+-	++
EL ABRA JEWLIAN MELGA 5567 P: EL ABRA JEWLIAN MELGA 4050 M:EL ABRA DUCHESS ERONASA 3918	737653	24	362	-0.7	+0.5	+0.7	-2.0	+6.4	+0.9	+0.2	+0.1	+0.1	+0.1	+0.1	-0.1				
EL ABRA MAYMOUNT 4180 P: EL ABRA HAYMOUNT 3496 M:EL ABRA DUCHESS ERONASA 2704	709994	381	362	-1.3	+0.2	-0.3	-6.9	-5.7	+1.3	+0.8	-0.5	-0.9	-2.5	-0.2	+0.7				
EL ABRA WITBERT 6822 P: EL ABRA WITBERT 4762 M:EL ABRA DUCHESS RANCE 5566	763154	14	362	-0.4	-0.1	+3.1	-0.3	+3.3	+0.5	-0.5	+0.1	0.0	-1.0	-0.1	-0.4				
EL ABRA YEWLIAN 3905 P: NEWHOUSE JEWLIAN ERIC 125TH M:EL ABRA DUCHESS RANCE 3816	700059	63	362	-0.5	-1.6	-4.6	+0.1	-7.6	+1.7	+1.0	+0.2	+0.1	+0.3	+0.1	-0.1				
EL ABRA YEWLIAN 4184 P: EL ABRA YEWLIAN 1953 M:EL ABRA DUCHESS ERONASA 3160	709996	176	362	+1.1	-2.0	-13.7	+2.6	-11.9	+0.5	-1.7	+0.2	+0.5	-1.0	+0.1	-0.8				
EL ABRA YEWLIAN 4214 P: EL ABRA YEWLIAN 1953 M:EL ABRA DUCHESS RANCE 3261	710064	280	362	-1.1	-2.6	-2.7	-3.8	+2.6	+1.2	+0.4	+0.5	+1.0	-1.0	+0.3	-1.4	++	++	++	++
EOLIA 1601 OLIMPICO-T/E- P: VERMILION DATELINE 7078 M:EOLIA 1319 MARILINA WIDDESPREAD	743029	56	2109		0.0	+13.5	+3.4	+25.6	+0.6	+2.4	+0.2	-0.4	-1.3	0.0	+0.3				
EPEU 213 JC3 CARDO P: SURANGUS CARDO 0155-T/E/I- M:BLACK PRINCESS 9594 PRIDE 734-T	738772	44	2175	+1.5	+0.1	+10.0	+1.5	+14.0											
EPIC 307 SACARIAS A 206-T/E- P: TRES MARIAS 4955 SACARIAS-T/E- M:LINCO 206 MARSHALL PRIME RATE	732076	272	2391	+0.7	+0.6	+0.6	+2.2	+11.5	+0.6	+1.7	-0.3	-0.3	-0.2	-0.1	+0.8				
DEP PROMEDIO DE TOROS PADRES ACTUALES				-0.7	+0.3	+6.1	+0.7	+16.7	+1.1	+1.8	+0.2	+0.2	+0.5	0.0	-0.1				

## Resumen de Padres Angus 2014

Nombre	HBA	Cr/s	Cr/Pr	Gest.	Nacer	Dest.	Leche	Final	C.E.	Altura	E.G.D.	E.G.C.	A.O.B.	% G.I.	% C.M.	Terneza (S.A.M.)				
			CRÍA PROP	DEP Prec	DEP Prec	DEP Prec	DEP Prec	DEP Prec	DEP Prec	DEP Prec	DEP Prec	DEP Prec	DEP Prec	DEP Prec	DEP Prec	DEP Prec	CAST 2959	CAST UoG	CAPN 316	CAPN 4751
Año	Rds																			
ERCO 2 PUCARA-T/E- P: LCHMAN COPPER ROB 1204D M:LA LEGUA STRYKER 6130 PUCARA-T/	721291	110	2420	-0.2	+0.5	+1.3	+3.4		+0.3	+2.7										
	2000	3	2175	0.65	0.85	0.84	0.56		0.77	0.74							++	++	--	+-
ERRANTE 253 MAX 8 P: STEVENSON MAXIMUM 930C M:ERRANTE 8 DEJADA LECHMAN 5595	746658	14	2431	-0.8	0.0	+8.1	+6.6	+19.7	+1.5											
	2005	1	2431	0.70	0.78	0.56	0.56	0.49	0.73											
ERRANTE 289 COOPER 86 P: ERRANTE 101 COOPER ROB 115 M:ERRANTE 86 PODEROSO 040	749229	34	2431	+0.6	+0.3	+10.9	-4.6		-0.8											
	2005	1	2431	0.59	0.85	0.48	0.29		0.67											
ERRANTE 327 CREDITO 42 P: 4L MR RAMBO R744 M:ERRANTE 42 PODEROSO 651	753492	41	2431	-1.4	+0.5	+2.9	-0.8	+10.2												
	2006	1	2431	0.67	0.85	0.60	0.39	0.34												
ERRANTE 421 D'ARTAGNAN188 P: ERRANTE 111 D ARTAGNAN 2 M:ERRANTE 188 CHATEAU 8689	757419	11	2431	-0.6	-0.5	+6.8	+1.4													
	2007	1	2431	0.59	0.72	0.44	0.26													
ERRANTE 427 NAHUEL 2857 P: CIRO'S 1186 T/E NAHUEL M:CASAMU 2857 PUNZO AMANCAY 657	760278	29	2431	-0.2	-0.1	+1.7	+1.6													
	2007	1	2431	0.70	0.85	0.65	0.49													
ERRANTE 471 TENIENTE 34 P: SANTA SERGIA TOMY RUBIO M:ERRANTE 34 UCHA PODEROSA	761945	11	2431	+1.1	+0.9	+1.1	+5.1													
	2007	1	2431	0.66	0.79	0.62	0.51													
ERRANTE 533 MAX 262 P: ERRANTE 243 MAX 38 M:ERRANTE 262 IMBATISLE 2831	763534	17	2431		+0.2															
	2007	1	2431		0.80															
ERRANTE 561 IMBATIBLE 330 P: ERRANTE 235 IMBATIBLE 0122 M:ERRANTE 330 COOPER 0121	763548	15	2431	+1.6	+0.1															
	2007	1	2431	0.51	0.74															
ERRANTE 649 IMBATIBLE 420 P: ERRANTE 231 IMBATIBLE 054 M:ERRANTE 420 CANCHERO 204	767713	15	2431	+0.3	-0.5	+2.7	-2.1													
	2008	1	2431	0.43	0.79	0.57	0.37													
ERRANTE 709 IMBATIBLE 396 P: ERRANTE 229 IMBATIBLE 6257 M:ERRANTE 386 BARNEY 28	770336	17	2431	+0.9	-0.2	+4.8	-1.1													
	2008	1	2431	0.44	0.79	0.57	0.38													
ERRANTE 737 SYRAH 448 P: LAS LILAS 1433 TINTO MILAGRO-T/ M:ERRANTE 448 D'ARTAGNAN 0264	772249	31	2431	+0.6	+0.5	+6.8	-2.5													
	2009	1	2431	0.59	0.84	0.60	0.44													
ERRANTE 773 MEXICANO 576 P: LAS LILAS 1405 ALAMO COOPER ROB M:ERRANTE 576 COOPER 822	779776	18	2431	+1.4	+0.7															
	2010	1	3139	0.52	0.78															
ERRE TE 27 5887 HORNERO FIRST-T/E- P: TRES MARIAS 5887 HORNERO-T/E- M:ERRE TE 3241 ESCRIBANA BROMISTA	750978	34	2447	-0.4	+0.7	+5.5	-2.0	+12.7	+0.8	+1.5	-0.1	-0.2	-0.2	0.0	+0.5					
	2005	1	2447	0.70	0.83	0.82	0.72	0.71	0.75	0.85	0.82	0.83	0.81	0.85	0.81					
ERRE TE 27 BARZA DANUBIO-T/E- P: SANFER PERFORMA 811 M:ERRE TE 3241 ESCRIBANA BROMISTA	743781	12	2447	+0.9	+1.3	+5.6	0.0	+17.7	+1.5	+2.2	-0.6	-0.2	+0.9	+0.1	+1.0					
	2004	3	2447	0.65	0.78	0.73	0.66	0.64	0.77	0.85	0.80	0.82	0.80	0.80	0.80					
ERRE TE 27 CREDITO COLOSUS-T/E- P: STRATUM 1333 CREDITO DISCOVERY- M:ERRE TE 3241 ESCRIBANA BROMISTA	778697	19	2447	-0.1	+0.1	+1.8	+0.3	+23.3	+0.5	+0.3	+0.4	+0.3	+0.4	-0.1	-0.6					
	2009	2	2447	0.65	0.81	0.81	0.65	0.67	0.67	0.75	0.48	0.50	0.47	0.48	0.47					
ERRE TE 27 FACON GENERAL-T/E- P: SANFER PERFORMA 941 M:ERRE TE 3241 ESCRIBANA BROMISTA	751473	1410	2447	+0.6	+0.8	+4.6	+3.8	+25.8	+1.8	+2.8	-0.3	+0.7	+1.0	-0.2	+0.3					
	2006	57	28535	0.96	0.99	0.99	0.83	0.96	0.98	0.99	0.97	0.97	0.97	0.97	0.97					
DEP PROMEDIO DE TOROS PADRES ACTUALES				-0.7	+0.3	+6.1	+0.7	+16.7	+1.1	+1.8	+0.2	+0.2	+0.5	0.0	-0.1					

## Resumen de Padres Angus 2014

Nombre	HBA Año	Crs Rds	Cr/Pr CRIA PROP	Gest.	Nacer	Dest.	Leche	Final	C.E.	Altura	E.G.D.	E.G.C.	A.O.B.	% G.I.	% C.M.	Terneza (S.A.M.)				
				DEP Prec	DEP Prec	DEP Prec	DEP Prec	DEP Prec	DEP Prec	DEP Prec	DEP Prec	DEP Prec	DEP Prec	DEP Prec	DEP Prec	DEP Prec	DEP Prec	CAST 2959	CAST UoG	CAPN 316
ERRE TE 27 FACON LUCIDO-T/E- P: SANFER PERFORMA 941 M:ERRE TE 3241 ESCRIBANA BROMISTA	771786	50	2447	+0.6	+0.4	+1.6	-0.2	+11.7	+0.7	+0.7	+0.3	+0.6	+0.8	0.0	-0.3	++	+	-	++	
ERRE TE 27 FACON MORO-T/E- P: SANFER PERFORMA 941 M:ERRE TE 3241 ESCRIBANA BROMISTA	759073	23	2447	+1.8	+0.3	-3.3	-0.2	+8.2	+1.4	+1.5	-0.3	+0.1	+0.7	0.0	+0.8					
ERRE TE 85 TIME GAUCHO-T/E- P: BT RIGHT TIME 24J M:ERRE TE 8794 PERFORMA CRIS-T/E-	765724	46	2447	-1.1	+0.8	+3.8	+0.3	+6.2	+1.2	+1.3	+0.1	+0.2	-0.9	0.0	0.0					
ERRE TE 8714 ESCRIBANO DANTE-T/E- P: AGU 115 CLOSSIC MADRUGADOR-T/E- M:BLACK PRINCESS 8714 KAY	743798	25	2447	+2.1	+0.7	+14.6	+0.7	+18.4	+1.2	+1.2	-0.2	-0.2	-0.2	-0.1	+0.4					
ERRE TE 9400 LIDER ACTOR-T/E- P: O C C HEADLINER 661H M:BLACK PRINCESS 9400 GOLDENGIRL-	768124	19	2447	-0.1	+0.1	+0.5	+1.4	+12.2	+0.8	+1.2	+0.5	+0.9	+0.7	-0.2	-0.9					
ERRE TE PRINCE TOP P: LEACHMAN HIT THE MARK M:BLACK PRINCESS 8794 ANNIE	723522	594	2447	-0.8	+0.8	+6.4	-1.4	+13.3	+2.2	+2.5	-0.4	-0.6	+0.7	-0.2	+0.9	++	+	-	++	
ESTANAR 481-T/E- P: O C C HEADLINER 661H M:ESTANAR TRAVELER	746438	42	2329	-0.7	+0.9	+9.9	+0.4	+14.6	+0.2	+0.6	0.0	-0.1	-0.1	0.0	0.0	++	++	+	++	
ESTANAR 495 LIDER EXPLORE P: O C C HEADLINER 661H M:ESTANAR 408 EXPLORER-T/E-	746800	35	2329	-0.9	-0.2	+6.4	+1.0	+12.5	+0.7	-0.9						++	+	-	+-	
ESTANAR 543 PERFORMA SACARIAS P: NICHOLS PERFORMA D162 M:ESTANAR 454 SACARIAS KATE WIND-	751992	14	2329	-0.5	+0.2	+1.7	+0.7	+12.6	+0.5	+2.6										
ESTANAR 559 PERFORMA 6948-T/E- P: NICHOLS PERFORMA D162 M:TRES MARIAS 6948 ZORZAL 6220-T/	756897	36	2329	+1.7	-0.2	+4.0	+1.1	+11.4	-0.4	+1.2						++	++	+-	++	
ESTANAR 729 TRAVELLER 420 SACARINO P: S A V 8180 TRAVELER 004 M:ESTANAR 420 SACA	767826	13	2329	-0.3	+0.2	+4.1	-1.4	+22.1	+1.0	+1.0						+-	+-	-	++	
F A F RESOLVE 167 P: WOODHILL RESOLUTION M:F A F MISS EMULATION 194	720564	170	0	-1.5	+0.1	+5.7	-4.3	+14.5	+1.0	+2.7	+0.2	+0.7	-0.5	-0.1	-0.9	+-	+-	+-	++	
F A R KRUGERRAND 410H P: KRUGERRAND OF DONAMERE 490 M:F A R ERIANNA 286F	745233	109	0	-0.7	+0.6	+3.2	+0.3	+19.3	+1.5	+3.9	-0.7	-0.2	+0.3	-0.3	+1.1	++	++	+-	++	
F V 20K KING 308M P: RAFTER S RONAN TEX 20K M:QUEEN 362E	15539210	17	0		+0.1	+2.6	0.0	+11.9	+1.2	+1.7	+0.2	0.0	-0.9	-0.1	-0.8					
FEDDES BIG SKY R9 P: BIEBER MAKE MIMI 7249 M:FEDDES LAKINA 310	771821	138	0	-0.5	-1.1	+2.1	-2.0	+8.5	+0.9	+1.6	-0.1	+0.2	+0.2	-0.1	0.0					
FERVILL FUNDADOR GP P: PIRAY 177 FUNDADOR-T/E- M:PIRAY 268 RED G CANYON ELOISE-T	757196	35	2704	-0.9	+0.8	+7.9	-0.2	+18.2	+0.9	+2.2	0.0	0.0	-0.1	0.0	0.0					
FFC VANGUARD 638F P: LEACHMAN STAMINA 3928 M:FFC LANA 387C	667347	19	0	-0.2	-1.2	+3.0	-1.5	0.0		+0.4										
<b>DEP PROMEDIO DE TOROS PADRES ACTUALES</b>				<b>-0.7</b>	<b>+0.3</b>	<b>+6.1</b>	<b>+0.7</b>	<b>+16.7</b>	<b>+1.1</b>	<b>+1.8</b>	<b>+0.2</b>	<b>+0.2</b>	<b>+0.5</b>	<b>0.0</b>	<b>-0.1</b>					

## Resumen de Padres Angus 2014

Nombre	HBA	Crs	Cr/Pr	Gest.	Nacer	Dest.	Leche	Final	C.E.	Altura	E.G.D.	E.G.C.	A.O.B.	% G.I.	% C.M.	Terneza (S.A.M.)					
			CRÍA PROP	DEP Prec	DEP Prec	DEP Prec	DEP Prec	DEP Prec	DEP Prec	DEP Prec	DEP Prec	DEP Prec	DEP Prec	DEP Prec	DEP Prec	DEP Prec	CAST 2959	CAST UoG	CAPN 316	CAPN 4751	
Año Rds																					
FLORIDA 0129 DISCOVERY-T/E- P: O C C DISCOVERY 918D M: RUBETA 3223 BELLA-T/E-	764387	44	2514		-0.1	-1.7	+4.0														
	2006	1	2923		0.85	0.85	0.57														
FLORIDA 05 EXPLORER-T/E- P: LEACHMAN EXPLORER M: MORRIS JUDIHT 2690 STOCKMAN 365	733724	18	2514	-0.3	+0.5	+5.9	+2.1	+11.1	+1.0	+2.4							++	+-	++	++	
	2002	2	10097	0.72	0.83	0.75	0.61	0.57	0.77	0.82											
FLORO CREDITO 14 RAINMAKER P: STRATUM 1333 CREDITO DISCOVERY- M: MOON 16129 BAND SERENA	772613	15	2854	+0.6	-0.2	+1.2	-0.1	+13.6	+1.0	+2.2											
	2008	1	2854	0.61	0.77	0.75	0.57	0.62	0.67	0.78											
FLORO MC 46 MR JOHN P: CURA 4925 CLASSIC HEADLINER-T/E M: MOON 16392 BAN PAMELA-T/E-	781823	30	2854	+0.8	+0.1	+4.7	+2.2		+0.8	0.0											
	2010	1	2854	0.62	0.78	0.78	0.56		0.05	0.05											
FLORO NW 16 TITAN P: S A V NET WORTH 4200 M: CASAMU 4675 SCOTTISHA CHINUCA 3	775677	19	2854	-0.5	+0.5	+7.8	-2.9														
	2009	1	2854	0.64	0.75	0.75	0.59														
FORWARD 2311 SANFER TINTITO TANINO P: SANFER TINTITO 1095 M: FORWARD 260 3692 CHIEF	757961	192	2369		+0.1	+12.2	-0.6	+10.3	+1.2	+0.6	0.0	0.0	-0.2	+0.1	+0.1						
	2005	1	2369		0.85	0.85	0.26	0.85	0.85	0.85	0.85	0.85	0.85	0.85	0.85						
G A R EXALTATION 3144 P: N BAR EMULATION EXT M: G A R SCOTCH CAP 309	766307	35	0	-0.8	+0.6	+6.1	+0.4	+15.9	+0.3	+1.7	-0.4	-0.4	+1.6	-0.1	+1.4						
	1994	6	0	0.62	0.84	0.84	0.55	0.59	0.68	0.78	0.36	0.37	0.35	0.38	0.35						
G A R GRID MAKER P: G D A R TRAVELER 044 M: G A R PRECISION 2536	738831	84	0	-0.9	+1.1	+13.3	-1.6	+25.1	+1.5	+3.2	+0.2	+0.2	+2.3	0.0	+0.4	++	++	--	+-		
	1998	7	0	0.88	0.94	0.89	0.82	0.77	0.88	0.95	0.91	0.92	0.91	0.92	0.91						
G A R INTEGRITY P: BON VIEW NEW DESIGN 1407 M: G A R PRECISION 1019	747845	202	0	-0.5	-0.1	-0.4	+6.3	+8.2	+0.9	+1.4	+0.2	0.0	+1.7	+0.3	+0.4	++	+-	++	++		
	2002	16	0	0.88	0.97	0.96	0.90	0.87	0.88	0.96	0.94	0.94	0.94	0.94	0.94						
G A R PREDESTINED P: B/R NEW DESIGN 036 M: G A R EXT 4206	746935	81	0	+0.3	+0.7	+5.9	+2.4	+10.4	+1.0	+2.1	+0.2	+0.2	+1.5	+0.4	+0.3	+-	+-	--	--		
	1999	3	0	0.77	0.85	0.84	0.59	0.66	0.79	0.85	0.85	0.85	0.85	0.85	0.85						
G A R PREEMINENT P: WHITESTONE PRECISION H141 M: G A R PRIME TIME 2409	761484	124	0	-4.1	-0.6	+3.1	+1.5	+13.3	+1.7	+0.7	+0.2	+0.1	+1.9	+0.1	0.0						
	2003	3	0	0.78	0.85	0.85	0.78	0.83	0.78	0.85	0.85	0.85	0.85	0.85	0.85						
G A R US PREMIUM BEEF P: G A R PRECISION 1680 M: G A R EXT 2928	744848	167	0	-1.8	-0.2	+0.8	+6.3	+11.8	+0.3	+1.6	+0.5	+1.0	+1.0	+0.2	-1.0	+-	+-	+-	++		
	2002	8	0	0.88	0.96	0.94	0.86	0.83	0.85	0.94	0.90	0.91	0.90	0.90	0.90						
G D A R TRAVELER 011 P: D H D TRAVELER 6807 M: G D A R PRIMROSE LADY 8209	705252	311	0	-0.8	+0.5	+8.9	+4.4	+18.3	+1.6	+1.6	+0.5	+0.9	-0.8	+0.3	-1.1						
	1990	26	0	0.92	0.97	0.96	0.87	0.89	0.95	0.97	0.91	0.92	0.91	0.91	0.91						
G D A R TRAVELER 044 P: D H D TRAVELER 6807 M: G D A R BLACKCAP LADY 840	701580	79	0	-0.5	0.0	+4.3	-1.1	+17.9	+1.5	+1.5	-0.3	-0.5	+0.9	-0.1	+0.8						
	1990	6	0	0.82	0.92	0.86	0.73	0.73	0.88	0.94	0.83	0.84	0.82	0.82	0.82						
GAVI HORNERO CORONEL-T/E- P: TRES MARIAS 5887 HORNERO-T/E- M: GAVY MECHITA PERFORMANA 850	751129	10	2588	-0.3	+0.6	+2.1	+0.1	+8.8	+0.4	+0.8	+0.5	+1.1	+1.1	+0.1	-0.7						
	2005	1	26544	0.61	0.70	0.58	0.53	0.50	0.74	0.80	0.64	0.65	0.63	0.63	0.63						
GDAR GAME DAY 449 P: BOYD NEW DAY 8005 M: G D A R MISS WIX 474	796655	18	0	-0.7	+0.6	+1.9	+3.0	+10.3	+0.5	-0.5											
	2004	4	0	0.56	0.75	0.51	0.21	0.32	0.54	0.63											
GENETICS BY DESIGN 049 P: B/R NEW DESIGN 036 M: G G CLARA 859	746474	187	0	-2.1	+0.2	+6.7	+2.3	+15.9	+0.9	+3.0	-0.4	+0.4	-1.5	+0.3	0.0	++	++	+-	+-		
	2000	20	0	0.92	0.96	0.95	0.85	0.88	0.93	0.97	0.86	0.87	0.86	0.87	0.86						
DEP PROMEDIO DE TOROS PADRES ACTUALES					-0.7	+0.3	+6.1	+0.7	+16.7	+1.1	+1.8	+0.2	+0.2	+0.5	0.0	-0.1					

## Resumen de Padres Angus 2014

Nombre	HBA	Crs	Cr/Pr	Gest.	Nacer	Dest.	Leche	Final	C.E.	Altura	E.G.D.	E.G.C.	A.O.B.	% G.I.	% C.M.	Terneza (S.A.M.)				
			CRIA PROP	DEP Prec	DEP Prec	DEP Prec	DEP Prec	DEP Prec	DEP Prec	DEP Prec	DEP Prec	DEP Prec	DEP Prec	DEP Prec	DEP Prec	DEP Prec	CAST 2959	CAST UoG	CAPN 316	CAPN 4751
Año	Rds																			
GMRA GRAND CANYON 753 P: BUF CRK CHF 824-1658 M:GMRA KARUBA 517	712025	238	0	+0.8	-0.2	+10.3	+0.2	+22.9	+1.6	+1.7	-0.5	-0.4	-2.1	-0.1	+0.3					
	1997	10	22180	0.87	0.97	0.95	0.89	0.89	0.95	0.94	0.77	0.79	0.76	0.74	0.76					
GUAICOS 1001-T/E- P: B C MATRIX 4132 M:GUAICOS 545-T/E-	768026	42	2280	-1.4	+0.6	+2.9	+8.0	+6.5	+0.5	+1.8	+0.1	+0.1	-1.0	0.0	-0.5					
	2008	2	2280	0.71	0.85	0.85	0.62	0.74	0.82	0.85	0.57	0.59	0.56	0.56	0.56					
GUAICOS 1013-T/E- P: B C MATRIX 4132 M:GUAICOS 563-T/E-	768029	18	2280		-0.6	+11.4	+2.9		+0.3	0.0										
	2008	2	2280		0.75	0.77	0.56		0.05	0.05										
GUAICOS 1079 P: GUAICOS 428-T/E- M:GUAICOS 734	768058	262	2280	+0.4	+1.1	+0.1	-3.8	+11.8	+1.7	+1.0	-0.1	-0.1	-0.5	0.0	+0.3					
	2008	14	2280	0.82	0.96	0.95	0.51	0.81	0.90	0.93	0.81	0.83	0.80	0.80	0.80					
GUAICOS 1125-T/E- P: S A V FINAL ANSWER 0035 M:GUAICOS 544-T/E-	777810	167	2280	-1.5	-0.3	-2.4	+3.0	+8.7	+1.4	+2.1	+0.1	-0.2	+2.6	-0.1	+0.4					
	2008	1	2280	0.74	0.85	0.85	0.62	0.81	0.85	0.85	0.63	0.65	0.63	0.64	0.63					
GUAICOS 1126-T/E- P: S A V FINAL ANSWER 0035 M:GUAICOS 544-T/E-	777811	10	2280	-2.0	+0.4	-2.2	+3.0	+5.3	+1.2	+1.5	0.0	0.0	+1.4	-0.1	+0.3					
	2008	3	2301	0.63	0.78	0.77	0.62	0.64	0.75	0.80	0.69	0.70	0.68	0.69	0.68					
GUAICOS 1297-T/E- P: S A V PIONEER 7301 M:GUAICOS 545-T/E-	786538	12	2280		-0.5	+1.4	+4.8	+2.9	+0.5	+2.4				0.0						
	2010	1	2280		0.79	0.77	0.54	0.60	0.72	0.77				0.57						
GUAICOS 1298-T/E- P: S A V PIONEER 7301 M:GUAICOS 545-T/E-	786539	194	2280	-2.8	-1.2	-5.9	+4.8	-12.8	+0.7	+2.5	+0.4	+0.3	-0.5	0.0	-0.5					
	2010	1	2280	0.72	0.85	0.85	0.54	0.77	0.83	0.85	0.48	0.48	0.47	0.61	0.47					
GUAICOS 1347-T/E- P: S A V PIONEER 7301 M:GUAICOS 544-T/E-	787079	17	2280		-0.9	+1.9	+4.1	+10.5	+1.0	+0.9				0.0						
	2010	1	2280		0.79	0.79	0.54	0.57	0.69	0.74				0.60						
GUAICOS 410-T/E- P: GUAICOS 216-T/E- M:GAVY ROCK CHAIRMAN 869	732292	32	2280	-0.1	+1.1	+12.4	-3.2	+25.3	+0.9	+3.3	+0.3	+0.4	+0.1	0.0	-0.5	++	++	+-	+-	
	2002	2	2280	0.61	0.80	0.74	0.61	0.59	0.79	0.85	0.30	0.31	0.29	0.30	0.29					
GUAICOS 428-T/E- P: TRES MARIAS 5839 QUEBRACHO-T/E- M:GRAN FAISAN 406 VICTORIOSA-T/E-	733276	168	2280	-1.3	+0.6	-0.1	-4.5	+6.5	+0.9	+1.1	-0.4	-0.6	+1.7	0.0	+1.4	++	++	--	+-	
	2002	4	10097	0.81	0.94	0.92	0.81	0.85	0.92	0.95	0.83	0.84	0.83	0.84	0.83					
GUAICOS 512-T/E- P: GUAICOS 308 M:GUAICOS 312-T/E-	738016	51	2280	+1.5	+0.3	-9.3	-0.6	-4.0	+2.2	+2.2	+3.1	+4.4	+5.8	+0.4	-3.4	++	+-	+-	++	
	2003	1	2280	0.62	0.82	0.70	0.59	0.53	0.77	0.85	0.69	0.70	0.69	0.72	0.68					
GUAICOS 540-T/E- P: GUAICOS 220-T/E- M:TRES MARIAS 5006 033 EXT-T/E-	738198	62	2280	+1.4	-0.4	-7.2	+1.1	-17.3	+0.7	-0.4	-0.3	-0.2	+1.0	+0.1	+1.2	+-	+-	++	+-	
	2004	1	2280	0.64	0.85	0.85	0.61	0.75	0.85	0.85	0.75	0.76	0.79	0.75	0.76					
GUAICOS 561-T/E- P: GUAICOS 383-T/E- M:GUAICOS 312-T/E-	744317	40	2280		-0.1	+6.1	-1.5	+12.4	+2.0	+2.7	+0.5	+0.6	+2.9	0.0	-0.1					
	2004	2	22029		0.83	0.84	0.49	0.71	0.85	0.85	0.76	0.78	0.77	0.77	0.77					
GUAICOS 782-T/E- P: GUAICOS 383-T/E- M:GUAICOS 315-T/E-	758566	34	2280		-0.2	+5.3	+3.8	+8.8	+1.3	+2.1	+0.8	+0.9	-2.7	+0.1	-2.4	++	++	+-	++	
	2006	1	2280		0.80	0.78	0.55	0.62	0.83	0.85	0.79	0.80	0.78	0.79	0.78					
GUAICOS 873-T/E- P: BT RIGHT TIME 24J M:GUAICOS 290-T/E-	763429	11	2280	-0.6	+0.4	+1.7	-1.5	+3.1	+0.9	+0.2	+0.2	+0.1	+0.1	-0.1	-0.3	+-	++	+-	++	
	2007	1	2280	0.55	0.73	0.67	0.55	0.52	0.69	0.74	0.41	0.43	0.40	0.41	0.40					
GUAICOS 900 P: GUAICOS 428-T/E- M:GUAICOS 612	765210	258	2280	+0.3	0.0	+1.1	-3.7	+3.1	+0.7	+0.8	0.0	+0.1	+2.5	0.0	+1.0	++	++	--	+-	
	2007	1	2280	0.76	0.85	0.85	0.59	0.85	0.85	0.85	0.85	0.85	0.84	0.85	0.84					
<b>DEP PROMEDIO DE TOROS PADRES ACTUALES</b>					<b>-0.7</b>	<b>+0.3</b>	<b>+6.1</b>	<b>+0.7</b>	<b>+16.7</b>	<b>+1.1</b>	<b>+1.8</b>	<b>+0.2</b>	<b>+0.2</b>	<b>+0.5</b>	<b>0.0</b>	<b>-0.1</b>				



## Resumen de Padres Angus 2014

Nombre	HBA	Crs	Cr/Pr	Gest.	Nacer	Dest.	Leche	Final	C.E.	Altura	E.G.D.	E.G.C.	A.O.B.	% G.I.	% C.M.	Terneza (S.A.M.)			
																DEP	DEP	DEP	DEP
Año	Rds	CRIA	PROP	DEP	DEP	DEP	DEP	DEP	DEP	DEP	DEP	DEP	DEP	DEP	DEP	2959	UoG	316	4751
<b>GUAICOS 946</b> P: GUAICOS 425-T/E- M:GUAICOS 467	769649	10	2280	+0.2	+0.7	-1.6	-0.4	+6.8	+0.2	+1.2	0.0	-0.3	-3.4	+0.1	+0.2				
	2007	1	2280	0.11	0.72	0.72	0.53	0.57	0.76	0.82	0.63	0.65	0.61	0.61	0.62				
<b>GUE GLEN ALRAMPO</b> P: GUE GLEN MACUN CURI M:GUE GLEN GUAPAZA	742365	38	1129	+1.5	+0.9	+3.3	-1.8	+6.0	+0.5	+0.7	-0.1	-0.2	-0.5	-0.1	+0.2				
	2003	1	1478	0.58	0.85	0.75	0.37	0.56	0.79	0.81	0.46	0.48	0.45	0.46	0.45				
<b>GUE GLEN INCA-T/E-</b> P: TRES MARIAS 5839 QUEBRACHO-T/E- M:GUE GLEN COCOCHA	744385	26	1129	-0.3	+0.3	+19.2	-2.3	+41.2	+0.9	+1.4									
	2003	1	2579	0.60	0.74	0.73	0.61	0.64	0.75	0.83									
<b>GUE GLEN PANGI</b> P: AGROMELU 2302 WHEEL REVOL M:GUE GLEN RINA	726118	12	1129	+0.4	+1.3	+3.0	-3.6	+5.1	+2.3	+1.6									
	2001	1	1129	0.63	0.63	0.58	0.54	0.51	0.72	0.72									
<b>GUE GLEN PIRINCHO</b> P: RED LEACHMAN CHFLNE 5827 M:GUE GLEN CUYITA	692258	196	1129	-0.3	+0.2	+1.4	-2.5	+11.2	+1.4	+2.0									
	1992	3	17869	0.61	0.85	0.85	0.58	0.85	0.85	0.85									
<b>GUE GLEN REGALON</b> P: O C C HEADLINER 661H M:GUE GLEN CENIZA	729838	783	1129	0.0	+0.3	+3.8	+10.2	+13.3	+1.2	+0.8	+1.0	+1.5	+4.2	0.0	-0.4	++	++	--	++
	2002	19	25180	0.86	0.99	0.98	0.79	0.93	0.98	0.97	0.88	0.89	0.88	0.92	0.87				
<b>GUE-GLEN NORTE ARITZ-T/E-</b> P: TRES MARIAS 6241 PAYADOR-T/E- M:GUE GLEN CASUALIDA	745689	230	2570	-1.2	0.0	-0.5	-0.5	+5.0	+0.4	+0.4	0.0	-0.1	+1.7	+0.2	+1.0	++	+	-	++
	2004	15	26437	0.90	0.96	0.96	0.81	0.85	0.93	0.96	0.88	0.89	0.88	0.89	0.88				
<b>GUE-GLEN NORTE ARTURO</b> P: DON MIGUEL TAYUCO 1185 M:CLENI HEAVY 279 FALUCHO	766822	27	2570	+0.7	+0.6	+8.4	-3.7	+24.2	+0.9	+0.8									
	2007	1	2490	0.74	0.78	0.80	0.44	0.61	0.76	0.83									
<b>GUE-GLEN NORTE GRAN CANTOR-T/E-</b> P: TRES MARIAS 6241 PAYADOR-T/E- M:GUE GLEN CASUALIDA	746485	102	2570	-1.1	+0.4	+7.9	-1.8	+20.6	+1.1	+1.9	+0.6	+0.8	+2.4	0.0	-0.5				
	2005	6	28070	0.72	0.93	0.92	0.64	0.82	0.92	0.92	0.82	0.84	0.82	0.83	0.82				
<b>GUE-GLEN SUR CAICHU-T/E-</b> P: CLENI PORTAZO 253 BRIGADIER M:GUE GLEN TUMPA-T/E-	781264	12	2579	-0.1	+0.8				+0.9	+1.2									
	2009	1	2579	0.56	0.73				0.81	0.84									
<b>GUE-GLEN SUR PUMAPU-T/E-</b> P: PASTORIZA 565 BRIGADIER-T/E- M:GUE GLEN TUMPA-T/E-	777342	18	2579	-0.2	+0.4	+6.0	-2.9	+14.3	+1.5	+1.3	0.0	-0.1	-0.1	0.0	-0.1				
	2009	1	30274	0.73	0.78	0.05	0.05	0.05	0.77	0.85	0.23	0.24	0.22	0.22	0.22				
<b>GUSTI 1020 TRIPTICO OCC 3291-T/E-</b> P: O C C HEADLINER 661H M:RUBETA 3291 BOMBONCITO-T/E-	751014	63	2368	-1.4	+0.6	+15.5	+1.0	+19.0	+1.0	+1.5	-1.0	-1.0	+1.3	-0.2	+2.5				
	2005	1	2368	0.85	0.85	0.85	0.70	0.78	0.83	0.85	0.85	0.85	0.85	0.85	0.85				
<b>GUSTI 1126 RITO OF 9334-T/E-</b> P: RITO 5TR8 OF RITA 3X12 RRT M:PRIMAVERA TRANSF.-9FB3 9334-T/E	753920	45	2368	-1.2	-0.7	+9.1	-0.3	+18.1	+1.5	+1.6	+0.9	+1.4	+1.5	+0.1	-1.3				
	2006	1	2368	0.73	0.85	0.83	0.58	0.61	0.74	0.85	0.82	0.84	0.82	0.82	0.82				
<b>GUSTI 1646 TM BRACHO RED 5494-T/E-</b> P: TRES MARIAS 5839 QUEBRACHO-T/E- M:TRES MARIAS 5494 SECRETARIA-T/E	764043	66	2368	-1.2	+0.7	+8.7	+0.6	+15.1	+1.0	+3.3	-0.4	-0.9	-2.3	+0.1	+0.7				
	2007	5	2368	0.85	0.91	0.90	0.68	0.80	0.84	0.93	0.84	0.85	0.83	0.84	0.83				
<b>GUSTI 1670 MATERO GUS 353</b> P: GUSTI 670 SURAN 0316-T/E- M:GUSTI 353 RED PROPIA 087	764619	20	2368	-0.3	-1.3	+0.6	-2.1	+11.9	+0.8	+0.7	-0.4	-0.8	-0.5	-0.1	+1.0				
	2008	1	2368	0.72	0.80	0.76	0.45	0.51	0.71	0.81	0.74	0.76	0.73	0.75	0.73				
<b>GUSTI 1686 MAKER GRID 470</b> P: G A R GRID MAKER M:PASTORIZA 470 ABANDERADA	766196	12	2368	+0.8	-0.5	+10.3	+1.0	+21.5	+1.7	+2.3	+1.0	+0.7	+0.2	+0.1	-1.5				
	2008	1	2368	0.73	0.79	0.74	0.54	0.59	0.74	0.83	0.77	0.78	0.76	0.77	0.76				
<b>GUSTI 1830 DOC HOLI GUS 713</b> P: WEBR DOC HOLLIDAY 2N M:GUSTI 713 QUEBRADA 2459	770811	13	2368	+1.2	-0.4	+1.9	+0.9	+13.0	+1.0	+2.3	+0.2	-0.1	+0.2	0.0	0.0				
	2008	1	2368	0.74	0.81	0.77	0.60	0.59	0.75	0.81	0.51	0.53	0.50	0.51	0.50				
<b>DEP PROMEDIO DE TOROS PADRES ACTUALES</b>				-0.7	+0.3	+6.1	+0.7	+16.7	+1.1	+1.8	+0.2	+0.2	+0.5	0.0	-0.1				



## Resumen de Padres Angus 2014

Nombre	HBA	Crs	Cr/Pr	Gest.	Nacer	Dest.	Leche	Final	C.E.	Altura	E.G.D.	E.G.C.	A.O.B.	% G.I.	% C.M.	Terneza (S.A.M.)			
																CAST	CAST	CAPN	CAPN
Año	Rds	CRIA	DEP	DEP	DEP	DEP	DEP	DEP	DEP	DEP	DEP	DEP	DEP	DEP	DEP	2959	UoG	316	4751
PROP	Prec	Prec	Prec	Prec	Prec	Prec	Prec	Prec	Prec	Prec	Prec	Prec	Prec	Prec	Prec				
GUSTI 1892 ZORBUS 14-T/E- P: TRES MARIAS 6301 ZORZAL-T/E- M: CIBUS 014 VENDETTA DIS 3230-T/E	772481	20	2368	-0.9	+0.3	+7.1	+0.8	+15.4	+1.5	+2.2	+1.0	+1.0	0.0	+0.3	-1.2				
	2009	1	2368	0.71	0.80	0.81	0.62	0.61	0.70	0.76	0.69	0.70	0.68	0.68	0.68				
GUSTI 1936 BODY GUS 1229 P: GUSTI 1126 RITO OF 9334-T/E- M: GUSTI 1229 HEAD BLACK 720	771521	13	2368	-1.6	+0.9	+7.9	+2.1	+23.0	+1.1	+1.1	+0.1	+0.8	+1.0	0.0	-0.6				
	2009	3	2368	0.64	0.79	0.73	0.47	0.56	0.66	0.79	0.74	0.75	0.73	0.73	0.73				
GUSTI 2014 HEADLINER GUS 225-T/E- P: O C C HEADLINER 661H M: GUSTI 225 OF FULL 8574-T/E-	774501	13	2368	0.0	+0.1	+6.9	+2.5	+19.3	+0.8	+0.6	+0.1	+0.1	+0.7	0.0	+0.1				
	2009	1	2368	0.65	0.79	0.75	0.64	0.62	0.65	0.75	0.52	0.54	0.51	0.51	0.51				
GUSTI 26 GLACIAR GURU 63 P: GLACIER MARIAS 548 M: GURUYU 63 LA NIÑA SOL 618	718699	11	2368	-0.6	+0.4	+1.7	+1.2	+1.4	+0.6	+2.7	-0.1	-0.2	+1.3	0.0	+0.6				
	1999	1	19076	0.65	0.77	0.61	0.53	0.45	0.71	0.85	0.54	0.56	0.53	0.54	0.53				
GUSTI 288 REVOLUT SPACE 5586-T/E- P: AGROMELU 2034 CITATION BOOM M: TRES MARIAS 5586 MARIAS 24 ATA-	732070	178	2368	+0.5	+0.7	+10.6	-6.1	+15.0	+0.3	+1.7	-0.3	+0.2	+4.1	+0.2	+2.2	++	++	--	+-
	2002	5	25676	0.90	0.97	0.93	0.83	0.83	0.94	0.96	0.93	0.93	0.92	0.92	0.92				
GUSTI 304 QUEBRA 4844-T/E- P: TRES MARIAS 5839 QUEBRACHO-T/E- M: TRES MARIAS 4844 WIND TIME-T/E-	734957	43	2368		+0.4	+13.6	-2.6	+17.3	+0.8	+1.9	+0.2	+0.2	+0.4	+0.2	+0.4				
	2002	1	2469		0.85	0.85	0.64	0.80	0.85	0.85	0.73	0.74	0.72	0.73	0.72				
GUSTI 428 PERFORMAN-T/E- P: NICHOLS PERFORMA D162 M: BLACK PRINCESS 8574 ANNIE-T/E-	734024	84	2368	+0.1	+1.5	+12.1	-3.7	+39.8	+1.5	+3.8	+1.0	+1.9	+0.3	+0.1	-1.8				
	2002	2	2368	0.85	0.85	0.85	0.78	0.72	0.83	0.85	0.85	0.85	0.85	0.85	0.85				
GUSTI 716 QUEB RED 5586-T/E- P: TRES MARIAS 5839 QUEBRACHO-T/E- M: TRES MARIAS 5586 MARIAS 24 ATA-	744236	48	2368	-0.1	+1.2	+7.5	-5.6	+28.9	+0.6	+1.0	+0.2	-0.1	+2.4	0.0	+0.9				
	2004	1	2368	0.81	0.85	0.83	0.70	0.66	0.83	0.85	0.81	0.83	0.81	0.83	0.81				
GUSTI FRITZ RED G 411 P: FRITZ HI HO 849 M: GUSTI 411 CUP RED 119	747462	29	2368	-1.7	-0.1	+8.3	-0.6	+24.6	+1.0	+2.2	+1.3	+2.1	+2.2	0.0	-2.0				
	2005	2	2713	0.79	0.85	0.79	0.55	0.56	0.74	0.85	0.78	0.80	0.77	0.78	0.78				
GVC SETTLER 004X P: S A V PIONEER 7301 M: G V C FRONTIER LADY 272M	796863	28	0	-1.1	-0.1	+9.7	+0.9	+20.1	-0.1	+0.8									
	2010	2	0	0.77	0.83	0.83	0.35	0.67	0.68	0.85									
H S A F BANDO 1961 P: S A F 598 BANDO 5175 M: J K S MISS CHEYENNE 196	753981	77	0	-1.3	+0.6	+10.0	+2.0	+19.3	+1.0	+2.7	+0.2	+0.3	-0.6	-0.1	-0.5				
	2001	12	0	0.81	0.92	0.91	0.73	0.84	0.91	0.94	0.76	0.78	0.76	0.76	0.76				
HARMONY HILL CONCORDE P: DAMERON LINEDRIVE M: V D A R BLUEBLOOD 974	674868	43	0	+0.6	+1.3	+2.8	+10.9	-1.3	-0.2	-0.6									
	1988	3	0	0.73	0.83	0.73	0.64	0.35	0.53	0.59									
HATHOR 28 CHARRUA 062 P: PRIMAVERA 9837 EMBLAZON 9376-T/ M: SURANGUS BLACKCAP 062-T/E/I-	796439	38	2612		+0.9	+3.8	+2.0												
	2010	1	2612		0.85	0.81	0.52												
HEJU TECUMSEH 61-T/E- P: CHAMPION HILL TECUMSEH M: TRES MARIAS 6700 QUEBRA 5854	794137	11	2919	-1.0	0.0	+8.7	+2.7	+26.7	+2.0	+3.2									
	2011	1	2919	0.71	0.77	0.74	0.64	0.63	0.73	0.77									
HEMERO GRILLO P: LA LEGUA VALIENTE 7615-T/E- M: HEMERO CHANARITA	744706	19	2334	+0.3	0.0	+4.7	-0.7	+8.3	+0.7	+0.9	+0.6	+0.6	+1.3	0.0	-0.4				
	2005	1	2334	0.59	0.77	0.75	0.44	0.62	0.74	0.82	0.72	0.74	0.72	0.73	0.72				
HF TIGER 5T P: HF KODIAK 5R M: HF ECHO 84R	1402252	12	0		-1.9	+8.2	0.0	+15.4	+0.9	+1.9	+0.3	+0.3	+0.3	0.0	-0.4				
	2007	2	0		0.61	0.58	0.01	0.32	0.44	0.52	0.36	0.38	0.35	0.44	0.36				
HLH BUSTER 406 603 P: LCC HEAVEN OR BUST1000B M: HLH MS ARROW 908 406	709131	90	0	-0.9	-0.9	+2.5	-0.2	+4.3	+0.9	+1.7	-0.3	-0.2	-0.9	0.0	+0.2				
	1996	11	0	0.77	0.91	0.87	0.64	0.74	0.88	0.91	0.73	0.75	0.73	0.69	0.73				
<b>DEP PROMEDIO DE TOROS PADRES ACTUALES</b>				<b>-0.7</b>	<b>+0.3</b>	<b>+6.1</b>	<b>+0.7</b>	<b>+16.7</b>	<b>+1.1</b>	<b>+1.8</b>	<b>+0.2</b>	<b>+0.2</b>	<b>+0.5</b>	<b>0.0</b>	<b>-0.1</b>				

## Resumen de Padres Angus 2014

Nombre	HBA	Crs	Cr/Pr	Gest.	Nacer	Dest.	Leche	Final	C.E.	Altura	E.G.D.	E.G.C.	A.O.B.	% G.I.	% C.M.	Terneza (S.A.M.)					
				DEP	DEP	DEP	DEP	DEP	DEP	DEP	DEP	DEP	DEP	DEP	DEP	DEP	DEP	DEP	CAST	CAST	CAPN
	Año	Rds	CRIA PROP	Prec	Prec	Prec	Prec	Prec	Prec	Prec	Prec	Prec	Prec	Prec	Prec	Prec	2959	UoG	316	4751	
HUACA CURU 4976 LIDER P: O C C HEADLINER 661H M:ALSTON QUALITY FORTUNE 6-T/E-	743641	93	2564	+0.8	+0.8	+6.0	+3.4	+11.6	+0.9	+2.2											
	2004	1	2056	0.64	0.85	0.85	0.60	0.67	0.79	0.82											
HUACA CURU 6140 MR BRIGADIER 8382 P: PASTORIZA 565 BRIGADIER-T/E- M:LA LEGUA CLASICO 8382 PBC	761015	15	2564		+1.0	+7.8	-2.1	+17.8	+0.6	+1.5											
	2007	1	2469		0.79	0.77	0.60	0.68	0.72	0.80											
HUACA CURU 6174 BRIGADIER I803-T/E P: PASTORIZA 565 BRIGADIER-T/E- M:ALSTON SABRINA-T/E-	763490	11	2564	+1.0	+0.5	+8.4	-5.5	+19.6	+0.4	+1.6	+0.2	+0.2	-0.4	0.0	-0.4	++	++	+-	+-		
	2007	1	2490	0.68	0.77	0.71	0.62	0.61	0.65	0.73	0.23	0.24	0.22	0.22	0.22						
HUACA CURU 6518 FREEDOM 4797-T/E- P: TC FREEDOM 104 M:HUACA CURU 4797 TECUMSEH	777949	12	2564	+0.5	+13.9	-0.6	+34.6	+0.8	+0.2		+0.3	+0.5	+0.3	0.0	-0.6						
	2009	1	2564		0.78	0.73	0.63	0.61	0.66	0.72	0.35	0.36	0.34	0.26	0.34						
HUACA CURU 6762 NETWORTH 5035 T/E P: S A V NET WORTH 4200 M:HUACA CURU 5035 MAULA ZOR-T/E-	786268	13	2564	+0.4	+10.6	+0.7	+21.4	+1.6	+1.1		+0.5	+0.6	+0.2	+0.1	-0.8						
	2010	1	2564		0.79	0.78	0.63	0.63	0.71	0.78	0.71	0.72	0.70	0.71	0.70						
HUACA CURU 6814 DTT ZORZAL 5165 P: DARK TRES T ZORZAL 2086 M:HUACA CURU HUACA CURU 5165 MISS	785269	36	2564		+0.1	+2.2	+0.4	+14.9													
	2010	1	2417		0.80	0.66	0.46	0.51													
HUELLITA 160 NEO LÖDER P: HUELLITA 54 111 LIDER NEO M:HUELLITA 23 OCC RAINMAKER	780276	17	2438	+0.1	0.0	+1.0	0.0	+3.6	+0.5	+0.3	0.0	0.0	+0.1	0.0	+0.1						
	2009	2	2823	0.28	0.61	0.60	0.22	0.35	0.53	0.53	0.38	0.39	0.37	0.37	0.37						
HXC CONQUEST 4405P P: BECKTON JULIAN GG B571 M:HXC ELLIE MAY MA638	775655	20	0	-0.2	-1.5	+14.0	+3.0	+26.7	+0.5	+0.9											
	2004	4	0	0.27	0.77	0.73	0.33	0.36	0.24	0.63											
HYLINE 026 TRAVELER 6807-T/E/- P: D H D TRAVELER 6807 M:HYLINE DIAMOND LIL 447	739358	141	2549	+0.2	-0.3	+12.8	-0.2	+31.4	+0.6	+1.1											
	2003	2	2089	0.69	0.85	0.85	0.74	0.80	0.85	0.81											
HYLINE DENSITY 0426 P: S A V 004 DENSITY 4336 M:HYLINE RITA 552 093	786003	11	2549	-0.6	+0.3				+0.5	+1.7											
	2010	1	2919	0.63	0.67				0.64	0.77											
HYLINE NET WORTH 0278-T/E- P: S A V NET WORTH 4200 M:BLACK PRINCESS 9454 LUCY 442-T/	780536	62	2549	-0.2	+0.1	+12.0	+1.5	+26.4	+0.5												
	2009	1	2089	0.60	0.80	0.84	0.63	0.57	0.65												
HYLINE OCCANCHOR 044-T/E/- P: O C C ANCHOR 771A M:HYLINE DIAMOND LIL 447	743757	65	2549	-0.6	+0.8	+13.7	+4.6	+22.5	+0.3	+1.7	+0.1	+0.1	-2.0	+0.1	-0.8	++	+-	+-	+-		
	2003	1	2301	0.73	0.85	0.85	0.76	0.69	0.85	0.85	0.85	0.85	0.85	0.85	0.85						
HYLINE RIGHT TIME 058-T/E/- P: HYLINE RIGHT TIME 338 M:HYLINE PRIDE EFFIE 227C	738667	15	2549	-1.8	+0.4	+7.2	-0.5	+17.2	+1.1	+2.3	0.0	+0.1	-0.4	-0.2	-0.4	++	++	--	+-		
	2003	2	828	0.56	0.79	0.65	0.44	0.42	0.76	0.80	0.26	0.27	0.25	0.33	0.25						
HYLINE RIGHT TIME 338 P: LEACHMAN RIGHT TIME M:HYLINE PRIDE 265	736974	33	0	-1.6	+0.5	+8.7	-2.8	+19.8	+1.7	+2.3	-0.1	-0.4	0.0	0.0	+0.3						
	1998	5	0	0.59	0.83	0.75	0.64	0.61	0.81	0.87	0.43	0.45	0.49	0.42	0.45						
ILLOBAK 19 RAFAEL P: STEVENSON MAXIMUM 930C M:LAS LILAS 568 STOCKMAN MECHA	733618	187	2378	-0.9	+0.8	+5.9	+4.2	+16.8													
	2003	1	2378	0.05	0.85	0.85	0.54	0.54													
ILLOBAK 45 FACON RP TRAVELER 8T4 P: S S TRAVELER T510 8T4 M:ILLOBAK 18 VELIA BEST 402 ATALA	750517	249	2378		+0.4	+5.3	+0.6														
	2005	1	2378		0.85	0.85	0.36														
ILLOBAK 49 SOMBRA RP912 RETADOR P: TRES MARIAS 5855 4955 3670-T/E- M:LAS LILAS 912 N NAF CONQ CESAR	751645	168	2378		+0.4	+5.2	-1.2														
	2006	1	2378		0.85	0.85	0.38														
DEP PROMEDIO DE TOROS PADRES ACTUALES				-0.7	+0.3	+6.1	+0.7	+16.7	+1.1	+1.8	+0.2	+0.2	+0.5	0.0	-0.1						

## Resumen de Padres Angus 2014

Nombre	HBA Crs		Cr/Pr	Gest.	Nacer	Dest.	Leche	Final	C.E.	Altura	E.G.D.	E.G.C.	A.O.B.	% G.I.	% C.M.	Terneza (S.A.M.)				
	Año	Rds	CRIA PROP	DEP Prec	DEP Prec	DEP Prec	DEP Prec	DEP Prec	DEP Prec	DEP Prec	DEP Prec	DEP Prec	DEP Prec	DEP Prec	DEP Prec	CAST 2959	CAST UoG	CAPN 316	CAPN 4751	
<b>ILLOBAK 50 RED RP 2768 RON</b> P: ILLOBAK 50 RON RP1074 RETADOR M: MAULEON BLACKBIRD 2768 DON ALFR	767176	28	2378		+0.6	+5.9	+0.7													
	2008	1	2378		0.79	0.76	0.17													
<b>ILLOBAK 50 RON RP1074 RETADOR</b> P: TRES MARIAS 5855 4955 3670-T/E- M: LAS LILAS 1074 FORTUNA MAX	751646	34	2378		+0.5	+3.9	-1.5													
	2006	1	2378		0.77	0.73	0.32													
<b>ILLOBAK 74 PICHU RP 40 E.NEGRA</b> P: LAS LILAS 1145 HAYMO MAX M: ILLOBAK 40 TERO DA 2768 TRAVELE	780061	28	2378		-0.3	+3.2	+0.7													
	2010	1	2378		0.80	0.78	0.41													
<b>ILLOBAK URANO LA MAYA 7608 MAX</b> P: STEVENSON MAXIMUM 930C M: LA MAYA 7608	720329	80	2378		-0.9	+0.5	+4.9	+2.9	+16.8											
	2000	1	2378		0.05	0.85	0.85	0.61	0.58											
<b>INAMBU SUR 13 AMULETO-T/E-</b> P: STRATUM 1333 CREDITO DISCOVERY- M: LA LEGUA EMULEXT 7534 ERICA	774536	57	2788		+0.2	-0.6	+1.4	+2.5	+15.6	+1.0	+2.0	+0.3	+0.4	-0.1	-0.2	-0.6				
	2008	1	2788		0.64	0.85	0.85	0.62	0.82	0.81	0.85	0.67	0.68	0.66	0.67	0.66				
<b>INAMBU SUR 25 CANDIDATO</b> P: TRES MARIAS 6221 CASIMIRO-T/E- M: DARK TRES T MAGGIE 2041	771583	36	2788		-0.3	+0.1	+6.3	+1.8	+20.0	+0.9	+2.3									
	2008	1	2788		0.61	0.83	0.83	0.57	0.75	0.79	0.85									
<b>INAMBU SUR 3 ARRUGADO ACU</b> P: RUBETA 3545 ACUSADO-T/E- M: RUBETA 3790 MIGUELA-T/E-	763681	30	2788		+0.4	+0.6	0.0	-1.9	+1.0	+1.6										
	2006	1	2788		0.82	0.75	0.47	0.60	0.78	0.85										
<b>INAMBU SUR 39 SAMURAI-T/E-</b> P: S A V 8180 TRAVELER 004 M: LA LEGUA CREDITO 8550 JUNE	779084	40	2788		-0.9	+0.9	+6.6	+0.9	+12.4	+1.1	+2.6	+0.6	+0.4	-5.8	-0.1	-1.2				
	2009	1	2788		0.62	0.85	0.85	0.64	0.80	0.81	0.85	0.70	0.71	0.69	0.71	0.69				
<b>INAMBU SUR 47 MAPUCHE-T/E-</b> P: TRES MARIAS 6301 ZORZAL-T/E- M: BOTOTI PICU 199 DIAMANTE	778633	20	2788		+3.0	+9.7	+2.2	+17.2	+0.8	+0.4										
	2009	1	2788		0.80	0.79	0.58	0.71	0.74	0.85										
<b>INAMBU SUR 5 VIENTO</b> P: TRES MARIAS 5013 WIND EXT-T/E- M: ROSINA MISS VAQUERA 3587	764343	34	2788		-1.1	+0.9	-2.4	-1.4	+4.5	+1.4	+2.2									
	2007	1	2788		0.05	0.83	0.79	0.58	0.69	0.77	0.85									
<b>JUANRICH 7 PATACON-T/E-</b> P: TRES MARIAS 4955 SACARIAS-T/E- M: TRES MARIAS 5618 MORENA -T/E-	727518	124	2459		+0.3	+0.1	+1.9	-4.4	+19.0	+1.8	+4.2	+0.6	+1.3	+0.2	+0.2	-1.4				
	2001	6	26362		0.85	0.94	0.90	0.70	0.76	0.89	0.93	0.72	0.74	0.71	0.72	0.72				
<b>JUNINERO 1407 8 W R 219-T/E-</b> P: BON VIEW NEW DESIGN 1407 M: JUNINERA 97 N WEST 4526 EXT 8-T	751946	25	2338		-1.0	0.0	+13.4	+1.7	+32.4	+0.4	+2.0									
	2004	1	2338		0.50	0.81	0.80	0.36	0.56	0.74	0.77									
<b>JUNINERO 4022 254-602-361</b> P: EL ABRA HAYMOUNT 4022 M: JUNINERA 602 30 DIV 254	755902	14	2338		-0.7	-1.6	-1.2	-2.3	+0.5	+0.6	+0.3									
	2006	1	2338		0.60	0.80	0.71	0.52	0.61	0.83	0.85									
<b>JUNINERO 99 DATELINE 8 WW 39-T/E-</b> P: CONNEALY DATELINE M: JUNINERA 97 N WEST 4526 EXT 8-T	718232	18	2338		-0.6	+0.7	+28.9	-0.1	+52.4	+2.1	+1.2	-0.1		-1.2	0.0	-0.4				
	1999	2	20774		0.61	0.71	0.71	0.48	0.41	0.74	0.77	0.31		0.38	0.39	0.33				
<b>JUNINERO HOR 32 ULT 319</b> P: TRES MARIAS 5887 HORNERO-T/E- M: JUNINERA 32 ULTIMA 25 P FORTE-T	760083	16	2338		-1.1	+1.1	+5.5	-2.5	+8.6	+0.3	+1.5						++	++	+-	++
	2006	1	2338		0.60	0.72	0.65	0.52	0.56	0.72	0.76									
<b>JUNINERO LI 5864 EXE 347-T/E-</b> P: O C C HEADLINER 661H M: LA LEGUA EXECUTIVE 5864 OCTUBRE	768119	16	2338		+1.2	+5.1	+4.2	+8.1	+0.7	+0.9							++	++	--	++
	2006	1	2338		0.79	0.75	0.57	0.69	0.83	0.85										
<b>JUNINERO ZOR 168 SGH 393</b> P: TRES MARIAS 6301 ZORZAL-T/E- M: JUNINERA SAUGH 48 D LINE 168	755914	24	2338		-0.2	-0.3	+5.5	+0.7	+17.4	+0.8	+0.5						+-	+-	+-	++
	2006	1	2338		0.65	0.83	0.77	0.51	0.71	0.85	0.85									
<b>DEP PROMEDIO DE TOROS PADRES ACTUALES</b>					-0.7	+0.3	+6.1	+0.7	+16.7	+1.1	+1.8	+0.2	+0.2	+0.5	0.0	-0.1				

## Resumen de Padres Angus 2014

Nombre	HBA	Crs	Cr/Pr	Gest.	Nacer	Dest.	Leche	Final	C.E.	Altura	E.G.D.	E.G.C.	A.O.B.	% G.I.	% C.M.	Terneza (S.A.M.)					
				DEP	DEP	DEP	DEP	DEP	DEP	DEP	DEP	DEP	DEP	DEP	DEP	DEP	DEP	DEP	DEP	CAST	CAST
Año	Rds	PROG	Prec	Prec	Prec	Prec	Prec	Prec	Prec	Prec	Prec	Prec	Prec	Prec	Prec	Prec	2959	UoG	316	4751	
<b>K C F BENNETT TOTAL</b>	767657	57	0	-0.4	-0.4	+2.9	+3.0	+6.7	+1.1	+1.8											
P: SITZ ALLIANCE 6595																					
M:EXT OF CONANGA 6790	1999	1	0	0.85	0.85	0.82	0.43	0.60	0.82	0.85											
<b>KESSLERS FRONT RANGE 7520</b>	790686	138	0	-0.2	-1.3	+2.8	0.0	+15.6	+0.9	+1.5											
P: KESSLERS FRONTMAN R001																					
M:KESSLERS BELL R230	2007	6	0	0.51	0.94	0.94	0.01	0.53	0.58	0.76											
<b>KOUPAL JUNEAU 797</b>	782579	13	0	-0.3	+0.2	+1.9	0.0	+15.5	+0.6	+1.2											
P: O C C JUNEAU 807J																					
M:KROUPALS ELBA 187	2007	1	0	0.62	0.71	0.67	0.01	0.51	0.59	0.79											
<b>KOUPAL LEGENDARY 554</b>	765886	51	0		+0.3	+3.6	-0.6	+13.9	+1.1	+1.4	+0.3	+1.0	-0.4	-0.1	-1.1						
P: VDAR LEGEND 1281																					
M:KROUPALS ENCHANTRESS 0132	2005	2	0		0.85	0.85	0.57	0.80	0.85	0.85	0.64	0.66	0.63	0.63	0.63						
<b>L T 598 BANDO 9074</b>	744651	110	0	-0.8	0.0	+5.1	-1.1	+4.5	+0.3	+0.3	-0.2	-0.3	-2.3	0.0	-0.8						
P: S A F 598 BANDO 5175																					
M:MILL COULEE BARBARA K 323	1999	9	0	0.82	0.93	0.88	0.61	0.71	0.81	0.83	0.53	0.53	0.51	0.62	0.50						
<b>L T BANDWAGON 3105</b>	780891	93	0	-0.4	+0.3	+9.2	0.0	+19.2	+1.9	+1.2	+0.7	+0.7	+0.1	0.0	-1.0						
P: LEACHMAN RIGHT TIME																					
M:L T MS VIKINGS VALUE 0256	2003	6	0	0.83	0.92	0.92	0.53	0.84	0.86	0.93	0.29	0.31	0.29	0.29	0.29						
<b>LA LEGUA BRUJO 341</b>	769751	47	2663	+1.3	+0.7	+7.3	+3.0	+8.3	+1.3	+1.3	-0.2	-0.1	0.0	+0.1	+0.6	+-	+-	+-	+-		
P: AGROMELU 2894 BRUJO-T/E-			2663																		
M:LA LEGUA CLASICO 8564 LINCOLN	2008	4	2663	0.80	0.87	0.88	0.59	0.73	0.83	0.74	0.60	0.62	0.59	0.71	0.60						
<b>LA LEGUA CAMERUN 9057</b>	742205	177	2226	-1.2	+0.5	+4.3	+0.1	+24.0	+2.4	+2.5	-0.7	-1.0	-2.4	-0.2	+0.4	+-	--	+-	++		
P: ERRE TE PRINCE TOP			2354																		
M:LA LEGUA EXPLORER 7798 MAGIE	2004	3	2354	0.80	0.85	0.85	0.56	0.85	0.85	0.85	0.78	0.79	0.77	0.78	0.77						
<b>LA LEGUA CANDIDATO 449-T/E-</b>	777016	11	2663	-2.3	+0.7	-2.0	+1.2	+10.8	+0.6	0.0				+0.1		++	++	+-	++		
P: LA LEGUA CANYON 7737-T/E-			31541																		
M:LA LEGUA CLASICO 8534 PUCARA	2009	2	31541	0.66	0.79	0.77	0.58	0.57	0.73	0.64				0.62							
<b>LA LEGUA CANDIDATO 79</b>	754231	25	2663	-1.0	-0.6	-1.0	+3.2	-10.8	+0.6							++	++	--	+-		
P: LA LEGUA CANYON 7737-T/E-			2663																		
M:LA LEGUA C ROB 7132 MEDUSA-T/E-	2006	2	2663	0.71	0.83	0.83	0.58	0.57	0.79												
<b>LA LEGUA CANDIDATO 8877</b>	740869	149	2226	-1.6	-0.3	-9.3	+7.3	-18.3	-0.3	+2.2	-0.6	-1.0	-1.4	+0.1	+0.9	++	+-	+-	+-		
P: LA LEGUA CANYON 7737-T/E-			2663																		
M:LA LEGUA C ROB 7126 ROSE	2004	1	2663	0.68	0.85	0.85	0.58	0.84	0.85	0.72	0.60	0.61	0.59	0.59	0.59						
<b>LA LEGUA CANTYON 65-T/E-</b>	758384	41	2663	-1.0	+0.5	+12.5	+0.5	+20.5	+1.2	+1.1				0.0							
P: BUF CRK CHF 824-1658			2570																		
M:LA LEGUA COPPER 6970 PUCARA-T/E	2006	1	2570	0.74	0.82	0.78	0.57	0.61	0.81	0.85				0.63							
<b>LA LEGUA CANYON 163-T/E-</b>	764752	10	2663		0.0	+5.5	-1.8	+18.6	+1.2	+2.0	+0.1	+0.3	+4.1	0.0	+0.3						
P: BUF CRK CHF 824-1658			2663																		
M:LA LEGUA STRYKER 6142 PUCARA-T/	2007	1	2663		0.76	0.75	0.57	0.65	0.80	0.83	0.66	0.68	0.65	0.66	0.65						
<b>LA LEGUA CANYON 7737-T/E-</b>	726255	195	2226	-2.6	+0.4	+4.4	+4.5	+8.1	+1.1	+2.5	-0.3	-0.6	-0.2	+0.3	+0.9	++	++	--	+-		
P: BUF CRK CHF 824-1658			2663																		
M:AGROMELU 1513 PUCARA BOOM	2001	12	2663	0.89	0.97	0.94	0.85	0.87	0.95	0.92	0.83	0.83	0.82	0.81	0.82						
<b>LA LEGUA CANYON 8279-T/E-</b>	732267	1105	2226	-2.2	+0.8	+5.1	-0.4	+13.8	+1.3	+2.1	+0.2	+0.1	+0.7	0.0	0.0	++	++	--	+-		
P: BUF CRK CHF 824-1658			2663																		
M:LA LEGUA STRYKER 6130 PUCARA-T/	2002	24	2663	0.92	0.99	0.99	0.91	0.95	0.98	0.98	0.95	0.95	0.95	0.95	0.95						
<b>LA LEGUA CANYON 8777-T/E-</b>	740585	64	2226		+0.4	+10.4	-2.0	+13.1	+1.5	+1.7	-0.2	-0.1	-4.6	+0.1	+0.3						
P: BUF CRK CHF 824-1658			2469																		
M:COCHICOS MIDDY C 37	2003	1	2469		0.85	0.85	0.52	0.82	0.85	0.85	0.66	0.68	0.65	0.65	0.65						
<b>LA LEGUA CLASICO 8597</b>	735381	25	2226	-0.5	-0.2	-1.5	-1.8	+11.4	+1.4	+0.7	0.0	+0.1	+0.3	0.0	-0.1						
P: LA LEGUA VALIENTE 7615-T/E-			2477																		
M:LA LEGUA FORTUNE 5940 MEDUSA	2003	2	2477	0.66	0.85	0.82	0.54	0.67	0.83	0.84	0.57	0.59	0.56	0.56	0.56						
<b>DEP PROMEDIO DE TOROS PADRES ACTUALES</b>				-0.7	+0.3	+6.1	+0.7	+16.7	+1.1	+1.8	+0.2	+0.2	+0.5	0.0	-0.1						

## Resumen de Padres Angus 2014

Nombre	HBA	Crs	Cr/Pr	Gest.	Nacer	Dest.	Leche	Final	C.E.	Altura	E.G.D.	E.G.C.	A.O.B.	% G.I.	% C.M.	Terneza (S.A.M.)			
																CRIA	DEP	DEP	DEP
Año	Rds	PROP	Prec	Prec	Prec	Prec	Prec	Prec	Prec	Prec	Prec	Prec	Prec	Prec	Prec	2959	UoG	316	4751
LA LEGUA COPPER 7015 P: LCHMAN COPPER ROB 1204D M: LA LEGUA BULL 6032 MONTONERA-T/	715774	377	2226 2417	-0.3	-1.0	-1.9	+2.4	-6.9	+0.5	+0.5	0.0	+0.2	-0.3	-0.1	+0.2				
LA LEGUA COPPER 7257-T/E- P: LCHMAN COPPER ROB 1204D M: COCHICOS TAMARIK C 33	719796	589	2226 2663	+1.6	-0.3	0.0	-1.2	-1.5	+0.2	+0.6	-0.4	-0.4	-2.8	+0.1	-0.2	++	++	--	+-
LA LEGUA CREDITO 475-T/E- P: STRATUM 1333 CREDITO DISCOVERY- M: LA LEGUA GLADIADOR 7096 ANNIE	773573	54	2663 622		-0.3	+5.9	-1.7	+20.0	-0.1										
LA LEGUA CREDITO 9053 P: STRATUM 1333 CREDITO DISCOVERY- M: LA LEGUA FOUNDER 6370 ROSE-T/E-	742204	73	2226 2641	-0.3	-1.0	+0.3	-2.4	+4.4	+0.9	+0.8						++	+-	--	+-
LA LEGUA LIDER 239-T/E- P: O C C HEADLINER 661H M: LA LEGUA EMULEXT 7534 ERICA	766565	60	2663 29891	-0.5	+0.1	+11.1	+3.1	+28.4	+1.3	+0.5	+0.2	+0.2	+0.2	-0.1	0.0	++	++	+-	++
LA LEGUA PIRATA 8601 P: LA LEGUA COPPER 7257-T/E- M: LA LEGUA VALIENTE 7292 MEDUSA	735383	42	2226 2301	+0.6	-0.3	+13.9	-1.0	+21.4	+0.9	+2.0	+0.1	0.0	-0.4	+0.1	-0.2	++	++	--	--
LA LEGUA RITMO 8569 P: MOON 16621 RITMO M: LA LEGUA EMULEXT 6158 SOMBREADA	735423	20	2226 2641	-0.5	+0.5	+4.2	+1.2	+23.7	+1.4	+2.4	+0.2	+1.1	+3.3	-0.1	+0.2				
LA LEGUA STRYKER 6323-T/E- P: BHC STRYKER M: AGROMELU 1513 PUCARA BOOM	707469	1148	2226 2663	-1.0	+0.8	+3.6	+2.2	+10.9	+1.1	+2.3	+0.1	-0.1	-1.4	-0.1	-0.1	++	++	--	+-
LA LEGUA VALIENTE 7615-T/E- P: LA LEGUA STRYKER 6323-T/E- M: COCHICOS PANTERA B 16	723109	1479	2226 2663	-0.8	+0.3	+3.9	-0.2	+8.9	+0.9	+2.1	+1.0	+0.8	+0.9	+0.2	-0.8	+-	+-	--	--
LA SEGUNDA 010856 RAINMAKER P: BASIN RAINMAKER 654X M: LA SEGUNDA 10163 CAPITAN-T/E-	753321	43	1376 1376	+0.4	+0.7	+3.5	+4.4	+2.1	+1.3	+1.4	-0.3	-0.3	-0.8	0.0	+0.1				
LA SEGUNDA 0138 LIDER P: O C C HEADLINER 661H M: LA SEGUNDA 7941 PIRULA	725547	132	1376 1376	-0.5	-0.3	+5.3	+3.9	+12.2	+0.5	+1.3	+0.2	+0.2	+1.7	-0.2	+0.1				
LA SEGUNDA 0338 LIDER P: O C C HEADLINER 661H M: LA SEGUNDA 10217 TERESA	732838	88	1376 1376		-0.2	+11.7	+3.6	+15.0	+0.6	+4.7	+0.2	+0.4	+2.9	-0.2	+0.2				
LA SEGUNDA 10640 HACE P: O C C KEY 747K M: LA SEGUNDA 10773	736470	488	1376 1376	+1.4	+0.2	+6.0	+5.9	+9.8	+1.8	+2.0	0.0	+0.2	+0.5	-0.1	+0.1	++	++	--	+-
LA SEGUNDA 11066 NEXT STEEP P: LA SEGUNDA 10640 HACE M: LA SEGUNDA 0927 VICTORIA	750565	130	1376 1376	+0.3	+0.8	+1.6	+2.1	+6.0	+1.1	+2.6	-0.3	+0.2	0.0	0.0	+0.1				
LA SEGUNDA 11138 TACURU P: LA SEGUNDA 9474 DEFINIDO M: LA SEGUNDA 9937 BARONESA	758825	16	1376 1376	+0.4	+1.9	+6.4	-0.7	+1.4	+1.0	+1.5	-0.6	-1.0	+0.9	0.0	+1.7				
LA SEGUNDA 11216 ARISTOTELES P: MAULEON EMULATION 4115 D ALF-T/ M: LA SEGUNDA 11443 JUANADA	755051	116	1376 1376	-1.4	-0.9	-4.6	-0.4	+5.1	+0.8	+0.3	-0.2	0.0	-3.2	0.0	-0.6				
LA SEGUNDA 11338 RAINMAKER-T/E- P: BASIN RAINMAKER 654X M: LA SEGUNDA 11221 JUANA	778712	22	1376 17869		-0.3	-4.0	+3.8	+6.2	+1.0	+0.4	-0.1	-0.1	+0.3	0.0	+0.2				
<b>DEP PROMEDIO DE TOROS PADRES ACTUALES</b>				<b>-0.7</b>	<b>+0.3</b>	<b>+6.1</b>	<b>+0.7</b>	<b>+16.7</b>	<b>+1.1</b>	<b>+1.8</b>	<b>+0.2</b>	<b>+0.2</b>	<b>+0.5</b>	<b>0.0</b>	<b>-0.1</b>				

## Resumen de Padres Angus 2014

Nombre	HBA Crs		Cr/Pr CRIA PROP	Gest. DEP Prec	Nacer DEP Prec	Dest. DEP Prec	Leche DEP Prec	Final DEP Prec	C.E. DEP Prec	Altura DEP Prec	E.G.D. DEP Prec	E.G.C. DEP Prec	A.O.B. DEP Prec	% G.I. DEP Prec	% C.M. DEP Prec	Terneza (S.A.M.)				
	Año	Rds														CAST 2959	CAST UoG	CAPN 316	CAPN 4751	
LA SEGUNDA 11494 RAINMAKER II P: LA SEGUNDA 010856 RAINMAKER M:LA SEGUNDA 11847 ERIKA	772572	18	1376		-0.1	+6.0	+4.4	+11.1	+1.5	+0.8						0.0	++	++	--	++
	2007	1	1376		0.79	0.77	0.40	0.63	0.77	0.80						0.46				
LA SEGUNDA 11572 EMBLAZON-T/E/- P: O C C EMBLAZON 854E M:O C C DIXIE ERICA 863N	780515	125	1376		-0.8	+0.3	+8.7	+4.8	+15.4	+1.1	+0.1	0.0	0.0	+2.9	+0.1	+0.8	++	++	+-	+-
	2008	4	1376		0.77	0.94	0.93	0.47	0.79	0.89	0.91	0.74	0.76	0.73	0.78	0.73				
LA SEGUNDA 9474 DEFINIDO P: LA SEGUNDA 7686 DRIVER M:LA SEGUNDA 9611 TRADICIONAL	712875	403	1376		-1.1	+1.4	+9.8	-4.1	+6.5	+0.9	+2.0	-0.9	-1.2	-0.2	+0.2	+1.8				
	1998	8	2117		0.85	0.98	0.97	0.91	0.91	0.96	0.94	0.89	0.89	0.88	0.89	0.88				
LA SEGUNDA TRAVELLER BUZZY P: SITZ TRAVELER 7922 M:LA SEGUNDA 5223 LADY BELL	714456	205	1376		-0.2	-0.6	-5.0	+4.2	-1.7	+0.4	+0.7	+0.4	+0.6	-0.2	+0.1	-0.5				
	1998	3	2117		0.82	0.85	0.85	0.69	0.85	0.85	0.85	0.85	0.85	0.85	0.85	0.85				
LA TRINIDAD CAPITAN SPRECISION 102 P: SODAK PRECISION 7408-97 M:ALGUIL 1025 MARGUE ARRABALERA	781830	36	0		-0.4	-0.7	+3.1	0.0	+1.3	+0.7	+0.2	0.0	+0.4	+0.5	-0.1	0.0				
	2005	6	0		0.33	0.82	0.84	0.01	0.67	0.79	0.87	0.59	0.61	0.58	0.59	0.58				
LAFE 247 TOBAR-T/E- P: CHAMPION HILL TECUMSEH M:SANFER BEY ST 846	738374	78	2476			+0.8	+9.5	+2.5	+14.0	+0.2	+1.8	+0.3	+0.5	-3.5	+0.2	-1.0				
	2003	1	2469			0.85	0.85	0.56	0.85	0.85	0.85	0.71	0.72	0.70	0.70	0.71				
LAFE 315 NABIL-T/E- P: STEVENSON FORTUNE 425C M:SANFER DE PRIORITY 866	743094	55	2476			0.0	+11.5	-1.2	+17.4	+1.0	+1.3	+0.7	+1.7	+4.6	-0.1	-1.1				
	2004	1	2469			0.85	0.85	0.67	0.83	0.83	0.85	0.71	0.72	0.70	0.70	0.70				
LARESIDENCIA LIDER 3058-T/E- P: O C C HEADLINER 661H M:LARESIDENCIA POWER PLAY	787368	25	754		-0.6	-0.1	+3.4	+0.3	+10.9	+0.3	+2.4	0.0	+0.1	-2.2	-0.2	0.0				
	2010	2	754		0.58	0.77	0.76	0.57	0.60	0.74	0.81	0.67	0.68	0.66	0.72	0.66				
LARESIDENCIA PERFORMER BLACK PRETT P: NICHOLS PERFORMA D162 M:LARESIDENCIA MID	753299	37	754		-0.3	+0.3	+7.9	+2.7	+17.1	+1.8	+1.4	0.0	-0.2	-0.1	+0.1	0.0				
	2005	2	3067		0.61	0.78	0.61	0.57	0.54	0.67	0.76	0.25	0.25	0.22	0.54	0.24				
LARKS CANYON 74D4 P: N BAR EMULATION EXT M:LARKS MISS BANDO 74A	720193	206	0		-1.4	0.0	+1.6	-0.4	+10.7	+0.3	+1.1	+1.1	+2.5	-0.6	0.0	-3.1				
	1994	27	0		0.89	0.96	0.94	0.84	0.88	0.95	0.97	0.90	0.90	0.90	0.89	0.89				
LAS LILAS 1003 TEJAS CACHAFAZ P: LAS LILAS 659 MARKER HIGHLITE M:LAS LILAS 416 CACHAFAZ CHISOLM	734119	146	64		-0.1	+0.4	+4.8	-1.3	+14.5	+1.1	+2.3	+0.1	+0.1	+3.0	-0.2	+0.8	++	++	--	++
	2002	6	64		0.85	0.94	0.92	0.81	0.85	0.90	0.95	0.91	0.92	0.91	0.92	0.91				
LAS LILAS 1033 L.CANYON LAN-T/E- P: LARKS CANYON 74D4 M:LAS LILAS 2656 LANDMARK INDEPEN	729257	57	64		-1.0	-0.1	+6.5	-5.1	+13.4	+1.0	+1.1	+0.1	+0.4	+1.5	0.0	+0.2	++	++	+-	++
	2002	2	64		0.79	0.85	0.85	0.77	0.65	0.78	0.85	0.76	0.78	0.81	0.82	0.78				
LAS LILAS 1145 HAYMO MAX P: EL ABRA MAYMOUNT 4180 M:LAS LILAS 382 MAX DR SPOCK	734060	252	64		+0.1	-0.7	+1.3	+1.3	+3.5	+1.1	+0.9	+0.3	+0.4	-2.0	+0.3	-0.9	++	++	--	++
	2003	7	64		0.77	0.96	0.95	0.82	0.90	0.92	0.96	0.91	0.92	0.91	0.91	0.91				
LAS LILAS 1167 MAX M CRISTO P: LAS LILAS 513 IMBATIBLE LIDO M:LAS LILAS 686 MONTE CRISTO CACH	734071	26	64		+1.0	0.0	+13.9	-3.3	+19.8	+0.8	+0.8	-0.4	-0.5	-2.1	-0.2	+0.2	++	+	--	+-
	2003	3	64		0.75	0.85	0.72	0.61	0.52	0.76	0.78	0.81	0.82	0.82	0.82	0.81				
LAS LILAS 1317 N'AYMEJOR SENSATION P: LAS LILAS 513 IMBATIBLE LIDO M:LAS LILAS 764 DYNAMO EMULOUS	746708	28	64			-0.8	+2.7	+0.6	+12.5	+0.3	+2.5	0.0	+0.1	+0.7	+0.1	+0.3				
	2004	1	3100			0.85	0.80	0.59	0.65	0.71	0.85	0.77	0.79	0.76	0.79	0.77				
LAS LILAS 1357 BARSÁ FORTUNE-T/E- P: SANFER PERFORMA 811 M:FEJOBEL 46 FORTUNE GALENA	744646	14	64		+1.1	+0.5	-2.0	-1.7	+5.5			-0.2	0.0	+0.2	+0.2	+0.3	++	+	+-	++
	2004	1	64		0.66	0.80	0.53	0.47	0.44			0.70	0.71	0.69	0.69	0.69				
LAS LILAS 1365 N'AYMEJOR HEAVEN P: LAS LILAS 513 IMBATIBLE LIDO M:LAS LILAS 274 HEAVENLY FORTUNE-	752598	31	64		0.0	-1.2	+3.0	-5.3	+3.8	+0.2	-0.5	0.0	+0.3	0.0	+0.2	-0.2				
	2004	1	2766		0.61	0.79	0.74	0.47	0.43	0.61	0.53	0.66	0.68	0.65	0.65	0.65				
DEP PROMEDIO DE TOROS PADRES ACTUALES					-0.7	+0.3	+6.1	+0.7	+16.7	+1.1	+1.8	+0.2	+0.2	+0.5	0.0	-0.1				

## Resumen de Padres Angus 2014

Nombre	HBA	CrS	Cr/Pr	Gest.	Nacer	Dest.	Leche	Final	C.E.	Altura	E.G.D.	E.G.C.	A.O.B.	% G.I.	% C.M.	Terneza (S.A.M.)			
																CAST 2959	CAST UoG	CAPN 316	CAPN 4751
	Año	Rds	CRIA PROP	DEP Prec	DEP Prec	DEP Prec	DEP Prec	DEP Prec	DEP Prec	DEP Prec	DEP Prec	DEP Prec	DEP Prec	DEP Prec	DEP Prec				
LAS LILAS 1385 MAX LESTER P: STEVENSON MAXIMUM 930C M: LAS LILAS 476 LESTER R TIME	746123	84	64	+0.1	+0.3	+4.5	+1.2	+12.0	+1.9	+2.1	+0.9	+2.0	-0.1	-0.2	-2.2	++	+	-	++
LAS LILAS 1405 ALAMO COOPER ROB P: LAS LILAS 1003 TEJAS CACHAFAZ M: LAS LILAS 764 COOPER ROB RUND A	746131	76	64	+1.0	+0.7	+5.7	-0.3	+10.9	+0.1	+1.8	0.0	-0.4	-1.7	0.0	+0.4	++	++	-	+-
LAS LILAS 1431 CUQUI TEJAS P: LAS LILAS 631 BARTOL.INDEPEND.- M: LAS LILAS 872 TEJAS CACHAFAZ	746140	50	64	+0.5	+0.4	+5.5	-3.3	+15.9	+0.9	+0.7	0.0	-0.2	+0.8	0.0	+0.3	++	++	-	++
LAS LILAS 1433 TINTO MILAGRO-T/E- P: AGROMELU 2302 WHEEL REVOL M: LAS LILAS 208 MILAGRO SAMURAI	746737	32	64	-0.2	+0.5	+6.8	-4.3	+5.5	+1.2	+3.7	0.0	+0.4	-1.0	+0.1	-0.5	++	++	-	+-
LAS LILAS 1457 ALAMO COOPER ROB P: LAS LILAS 1003 TEJAS CACHAFAZ M: LAS LILAS 704 COOPER ROB BARTOL	746145	20	64	-0.5	+0.4	+2.5	-0.5	+9.5	+0.4	-0.6	+0.2	+0.3	-2.6	-0.1	-0.1				
LAS LILAS 1631 ZORZAL N'AYMEJOR-T/ P: CASAMU 2322 TREMENDO ZORZAL M: LAS LILAS 596 N'AY MEJOR R T	753332	14	64	+1.1	-0.5	+8.1	+1.7	+14.1	+0.9	+0.1	-0.5	-0.8	-0.2	0.0	+1.0	++	+	-	++
LAS LILAS 1637 DISCOVERY LANDMARK- P: O C C DISCOVERY 918D M: LAS LILAS 3002 LANDMARK CHAIRMA	753283	14	64	-1.0	+0.1	+2.0	+4.3	+7.7	+0.8	+1.4	+0.2	+0.2	-4.9	0.0	-0.9	+-	++	+-	++
LAS LILAS 1659 SOTEIN N'AYMEJOR-T/ P: AGROMELU 2288 PBC DARTA II-T/E- M: LAS LILAS 596 N'AY MEJOR R T	763487	30	64	+0.4	-0.5	-1.2	-3.1	+7.6	+0.4	+1.0	-0.2	-0.2	-0.1	0.0	+0.7				
LAS LILAS 1715 CAMERUN MAX-T/E- P: ERRE TE PRINCE TOP M: LAS LILAS 450 MAX LUCKY	767694	37	64	-1.5	+0.3	+5.0	-4.1	+17.8	+1.5	+0.3	-0.2	-0.5	+2.9	-0.1	+1.3	+-	+-	-	+-
LAS LILAS 1725 TRAVELER PATRICIA P: MAULEON TRAVELER 3135 DON ALFRE M: MAULEON MAULEON PATRICIA 3224 D	777860	15	64	-1.1	-0.5	+1.3	-1.9	+5.6	+0.8	+0.3	-0.6	-0.6	0.0	0.0	+1.2	++	++	++	++
LAS LILAS 179 LESTER LANDMARK P: LEACHMAN MOTTO M: LAS LILAS 2620 LANDMARK POWER	701049	33	64	-0.1	+0.2	-6.6	+7.9	-5.6	+0.7	+1.7	+0.2	+0.6	-2.0	+0.2	-1.4	++	++	-	++
LAS LILAS 1791 LIDER L.COVAS P: O C C HEADLINER 661H M: LAS LILAS 888 L COVAS MAXI	759149	17	64	-0.3	+0.3	+9.6	+7.1	+26.7	+0.7	-0.9	-0.6	-0.5	-2.5	0.0	+0.1	++	++	-	++
LAS LILAS 1795 SIRAH ALAMO P: LAS LILAS 1433 TINTO MILAGRO-T/ M: LAS LILAS 1142 ALAMO HOBSON	770283	12	64	-0.3	+1.2	+9.3	-4.3	+18.6	+1.2	+1.0	+0.3	+0.2	+0.6	0.0	-0.4	++	++	-	++
LAS LILAS 1833 BARSA L.CANYON-T/E- P: SANFER PERFORMA 811 M: LAS LILAS 846L.CANYON LAN-T/E-	772559	24	64	-0.2	+0.8	+12.3	-7.1	+18.0	+0.9	+1.1	+0.1	+0.7	+1.6	+0.2	0.0				
LAS LILAS 1931 LIDER MAX P: O C C HEADLINER 661H M: LAS LILAS 1056 MAX FORTUNE	776172	91	64	-1.0	-0.6	-1.8	+4.1	+12.9	+1.3	+1.2	+0.9	+1.8	+2.7	-0.1	-1.3	++	++	-	-
LAS LILAS 1933 MAXQ'BUENO FBI P: LAS LILAS 1385 MAX LUXOR M: LAS LILAS 1002 FBI L CANYON	772544	30	64	-0.8	+0.1	+3.9	-0.7	+8.8	+1.2	+2.0	+0.3	+0.9	-1.3	-0.1	-1.1	++	+	-	++
LAS LILAS 1949 ZORZAL6301 BARSA-T/ P: TRES MARIAS 6301 ZORZAL-T/E- M: LAS LILAS 970 BARSA LAND-T/E-	772242	13	64	-1.1	+0.5	+7.1	+1.3	+17.1	+1.3	+2.5	+0.5	+0.3	-1.1	+0.3	-1.3				
DEP PROMEDIO DE TOROS PADRES ACTUALES				-0.7	+0.3	+6.1	+0.7	+16.7	+1.1	+1.8	+0.2	+0.2	+0.5	0.0	-0.1				

## Resumen de Padres Angus 2014

Nombre	HBA	Crs	Cr/Pr	Gest.	Nacer	Dest.	Leche	Final	C.E.	Altura	E.G.D.	E.G.C.	A.O.B.	% G.I.	% C.M.	Terneza (S.A.M.)				
																CR/PR	DEP	DEP	DEP	DEP
	Año	Rds	CR/PR	Prec	Prec	Prec	Prec	Prec	Prec	Prec	Prec	Prec	Prec	Prec	Prec	Prec	2959	UoG	316	4751
LAS LILAS 1971 ZORZAL M.CRISTO P: CASAMU 2322 TREMENDO ZORZAL M:LAS LILAS 686 MONTE CRISTO CACH	776315	16	64	+0.1	+0.7	+5.0	-1.8	+11.0	+1.4	+1.9	-0.4	-0.9	-2.7	-0.1	-0.1					
LAS LILAS 2003 MAX CACIQUE P: STEVENSON MAXIMUM 930C M:LAS LILAS 1244 CACIQUE M.GARCIA	784112	22	64	-0.6	+0.7	+9.3	+3.2	+27.9	+1.3	+1.6	+0.2	+0.3	+2.6	0.0	+0.7	++	++	+ -	+ -	
LAS LILAS 2131 BOYD ON TARGET CACI P: BOYD ON TARGET 1083 M:LAS LILAS 1364 CACIQUE PASTEUR	781811	21	64	+2.1	+1.1	+8.4	+1.7	+18.9	+1.2	+2.0	+0.6	+1.0	+0.6	0.0	-1.3					
LAS LILAS 2247 BONARDA MAXI P: LAS LILAS 1795 SIRAH ALAMO M:LAS LILAS 1508 MAXIMO CACHAFAZ	781448	20	64	+1.4	+1.4	+6.0	-3.8		+1.2	+1.1	-0.3	-0.4	-0.9	-0.1	+0.1					
LAS LILAS 2355 NET WORTH LIDER P: S A V NET WORTH 4200 M:LAS LILAS 1692 LIDER CACIQUE	792945	33	64	+0.2	+0.5	+10.5	+0.5	+26.7	+1.3	+2.2	+0.3	+0.1	+1.2	0.0	-0.1					
LAS LILAS 2445 MEJICANO SENSATION P: LAS LILAS 1405 ALAMO COOPER ROB M:LAS LILAS 810 SENSATION VINE-T/	779594	26	64	+1.1	+0.8	+8.0	+0.9	+16.8	+0.7	+2.0	+0.2	-0.2	-1.0	0.0	-0.2					
LAS LILAS 2453 MAX MEJOR MACIZO P: LAS LILAS 1933 MAXO'BUENO FBI M:LAS LILAS 1810 MACIZO NO DUDES-	783119	20	64	-0.8	-0.2	-2.6	+4.8	+2.8	+1.4	+0.4	+0.1	+0.3	-0.9	0.0	-0.5					
LAS LILAS 2571 QUEBRANTADOR CANTOR P: RUBETA 4444 QUEBRANTADOR-T/E- M:LAS LILAS 1934 CANTOR MAXI	801100	20	64	0.0	+1.0	+17.1	+6.6													
LAS LILAS 371 HEAVENLY FORTUNE-T/E P: LEACHMAN HEAVENLY 8141 M:FEJOBEL 46 FORTUNE GALENA	705102	12	64	-0.3	-0.3	+1.5	-0.9	+7.6	+0.6	+1.3	-0.1	-0.1	-1.5	-0.4	-0.3					
LAS LILAS 459 CHISOLM CENTE P: BUF CRK CHISOLM 2693 M:LAS LILAS 50 CENTENNIAL HIGHLITE	708455	56	64	-0.5	+0.9	-1.4	-0.4	+6.8	+0.7	+1.6	-0.2	-0.2	-0.6	+0.1	+0.2	++	+ -	- -	- -	
LAS LILAS 659 MARKER HIGHLITE P: LAS LILAS 195 CENTENNIAL FORTUN M:LAS LILAS 1926 HIGHLITE DYNAMO	715801	480	64	+0.1	-0.1	+2.7	-2.7	+14.3	-0.1	+2.3	+0.2	0.0	+0.2	0.0	0.0	++	++	+ -	++	
LAS LILAS 735 CATHRIEL AMAZON P: MAULEON RITO 2811 DON ALFREDO-T M:MAULEON AMAZON 2586 DON ALFREDO	718793	158	64	+1.3	+1.0	+12.3	-3.7	+25.4	+1.1	+3.0	+0.1	-0.2	+0.3	-0.2	+0.1	++	++	+ -	+ -	
LAS LILAS 941 LINDOR COVAS LUXOR P: LAS LILAS 639 FORTUNE 425C LAND M:LAS LILAS 508 LUXOR AGENT	725314	45	64	-1.2	+0.6	+2.7	+1.8	+14.3	+1.4	+1.5	+0.9	+0.8	+0.3	+0.3	-1.4	++	++	+ -	++	
LAS LILAS 951 SENSATION VINE-T/E- P: BASIN SENSATION 702E M:TRES MARIAS 4588 VINE 1-T/E-	727738	195	64	-0.6	+1.2	+0.4	+0.2	-0.5	+0.6	-0.5	-0.5	-0.8	+1.0	-0.1	+2.0	++	++	- -	++	
LAS LILAS 953 MARKER VINE-T/E- P: BHC MILE MARKER M:TRES MARIAS 4588 VINE 1-T/E-	727739	21	64	-0.2	+0.7	+3.2	+2.9	+4.2	+0.1	+0.3	0.0	+0.2	-0.5	+0.2	-0.1	++	++	- -	+ -	
LAS LILAS 961 SENSATION VINE-T/E- P: BASIN SENSATION 702E M:TRES MARIAS 4588 VINE 1-T/E-	727743	149	64	-0.6	+1.3	+3.1	-1.4	+13.2	+0.3	+1.3	+0.1	-0.3	+0.9	+0.3	+0.7	++	++	- -	+ -	
LAUREADOS 37 PEDRO FORTUNA-T/E- P: BADARSA 1219 FORTUNE G DRAGON M:ALSTON FALL DATE-T/E-	764016	11	2521		+0.4	+4.8	-1.4	+18.1	+0.9	+0.6										
DEP PROMEDIO DE TOROS PADRES ACTUALES				-0.7	+0.3	+6.1	+0.7	+16.7	+1.1	+1.8	+0.2	+0.2	+0.5	0.0	-0.1					



## Resumen de Padres Angus 2014

Nombre	HBA	Crs	Cr/Pr	Gest.	Nacer	Dest.	Leche	Final	C.E.	Altura	E.G.D.	E.G.C.	A.O.B.	% G.I.	% C.M.	Terneza (S.A.M.)			
																DEP	DEP	DEP	DEP
Año	Rds	CRIP	CRIP	Prec	Prec	Prec	Prec	Prec	Prec	Prec	Prec	Prec	Prec	Prec	Prec	2959	UoG	316	4751
LCC DILLON G689L P: BON VIEW NEW DESIGN 1 M:LEACHMAN GAMMER J384	738479	36	0	-0.1	-0.4	+6.9	-2.6	+9.3	+0.4	+1.3	+0.1	+0.2	+0.6	+0.1	-0.1				
	2001	3	0	0.34	0.85	0.78	0.55	0.50	0.50	0.79	0.72	0.74	0.71	0.72	0.72				
LCC FIELD DAY A614N P: BFCK CHEROKEE CNYN 4912 M:LCC PRINCESS LA099	757745	97	0	-2.3	-0.6	+14.1	+4.7	+27.0	+1.5	+3.5	+0.1	+0.2	+1.8	-0.2	+0.2				
	2003	3	0	0.76	0.85	0.85	0.80	0.85	0.85	0.85	0.85	0.85	0.85	0.85	0.85				
LCC GRAVITY B252L P: BFCK CHEROKEE CNYN 4912 M:HXC 950J	769728	10	0	-0.5	+0.5	+4.0	+2.2	+7.8	+1.6	+1.6									
	2001	1	0	0.52	0.63	0.39	0.26	0.33	0.65	0.67									
LCC MAJOR LEAGUE A502M P: B F C K CHEROKEE CNYN 491 M:K R N REBAS ROBIN	743112	177	0	-1.5	-0.2	+4.7	+7.4	+4.8	+0.7	+2.4	0.0	-0.1	+3.2	+0.1	+0.8	++	++	+-	++
	2002	28	0	0.88	0.96	0.93	0.77	0.79	0.91	0.96	0.90	0.91	0.89	0.90	0.89				
LCC NEW FRONTIER 3215K P: BON VIEW NEW DESIGN 1407 M:LCHMN BESSIE H3223	744610	185	0	-2.7	-0.2	+10.9	-0.5	+16.7	+1.3	+2.6	-0.5	-1.1	+1.4	0.0	+1.4				
	2000	11	0	0.77	0.95	0.93	0.48	0.83	0.91	0.93	0.74	0.75	0.78	0.80	0.75				
LCHMAN COPPER ROB 1204D P: LMAN KING ROB 8621 M:COPPER LASS 2392	709028	1227	0	+0.4	-1.4	-0.6	+6.1	+1.7	+0.2	+1.8	+0.5	+0.8	-0.9	0.0	-1.0				
	1994	64	0	0.98	0.99	0.99	0.97	0.97	0.99	0.99	0.96	0.96	0.96	0.96	0.96				
LCHMN GRANDCANYON 1244G P: BUF CRK CHF 824-1658 M:VITEL EBBERIC 403	714272	372	0	-2.0	0.0	+9.1	+2.8	+26.4	+1.1	+3.4	+0.5	0.0	-0.4	-0.2	-0.6				
	1997	25	0	0.90	0.98	0.97	0.91	0.94	0.97	0.98	0.90	0.91	0.90	0.89	0.90				
LCHMN RED SPREAD 1271F P: LMAN KING ROB 8621 M:BJR MATTIE 002-1102	720225	114	0	+0.1	+0.4	+5.2	+1.7	+17.7	+0.7	+3.1	+0.6	+1.0	+0.2	+0.1	-1.2				
	1996	11	0	0.78	0.94	0.89	0.72	0.81	0.94	0.96	0.58	0.60	0.57	0.55	0.57				
LCOC WORLD SERIES A041R P: BFCK CHEROKEE CNYN 4912 M:KRN REBA'S ROBIN	761487	12	0	-1.5	-1.5	-1.2	+4.1	+6.4	-0.2	+0.1	0.0	0.0	-0.2	0.0	-0.1				
	2005	3	0	0.56	0.75	0.72	0.44	0.62	0.63	0.79	0.27	0.29	0.27	0.27	0.27				
LEACHMAN BRAVO P: RITO 3817 OF OG10 BANDO M:LEACHMAN BLACKBIRD 9053	705205	149	0	-2.2	-1.7	-4.9	-1.2	-6.0	+0.7	+0.1	-0.3	-0.3	-1.1	-0.1	+0.1	++	+-	+-	++
	1995	12	405	0.87	0.95	0.92	0.81	0.82	0.90	0.94	0.57	0.59	0.56	0.56	0.56				
LEACHMAN CHIEFDOM 2X P: LEACHMAN KINGDOM 8251 M:LEACHMAN RD RBV 5901	690639	29	0	-0.3	-0.1	+7.1	+0.1	+12.9	+1.7	+1.1									
	1990	3	0	0.81	0.85	0.78	0.75	0.66	0.82	0.79									
LEACHMAN CONQUER P: LEACHMAN CONVEYOR M:LEACHMAN BLACKBIRD 1114	705204	294	0	-1.2	+0.2	+4.6	+2.2	+13.1	+0.2	+1.5	-0.3	-0.4	-2.2	-0.1	0.0				
	1995	19	405	0.94	0.97	0.96	0.92	0.91	0.96	0.97	0.66	0.68	0.68	0.63	0.66				
LEACHMAN EXPLORER P: N BAR EMULATION EXT M:LEACHMAN BLACKCAP 9006	708735	826	0	-1.5	+0.7	+7.9	+0.3	+16.6	+0.4	+2.4	-0.3	-0.1	-1.9	-0.1	+0.1				
	1993	52	0	0.98	0.99	0.99	0.97	0.97	0.99	0.99	0.95	0.95	0.96	0.95	0.95				
LEACHMAN FRONT RUNNER P: LEACHMAN FRANKLY RED M:MOORELAND P-CESS 148	684027	94	0	-1.1	+0.2	+4.5	0.0	+11.0	-0.4	+1.3									
	1988	6	0	0.92	0.95	0.90	0.88	0.79	0.88	0.86									
LEACHMAN HEAVENLY 8141 P: LCHMN HVYWT 2463 M:LEACHMAN DINA 7011	689577	483	0	-1.9	-1.4	+3.6	+1.8	+12.2	+1.1	+3.1	-0.1	-0.3	+0.3	+0.1	+0.5				
	1988	23	0	0.95	0.98	0.97	0.94	0.94	0.97	0.97	0.68	0.70	0.67	0.63	0.67				
LEACHMAN HIT THE MARK P: CONNEALY FRONTLINE M:LEACHMAN BLACKBIRD 5025	715909	2410	0	-1.6	-0.2	+6.6	0.0	+14.9	+1.3	+1.4	-0.2	-0.3	+0.2	0.0	+0.4	++	+-	--	++
	1998	91	828	0.98	0.99	0.99	0.97	0.98	0.99	0.99	0.98	0.99	0.98	0.98	0.98				
LEACHMAN PROMPTER P: BROST POWER DRIVE M:LEACHMAN LASS 1004	687375	103	0	-0.6	+1.5	+3.5	+2.3	+16.6	+1.4	0.0									
	1986	8	0	0.90	0.95	0.89	0.85	0.77	0.86	0.88									
<b>DEP PROMEDIO DE TOROS PADRES ACTUALES</b>				<b>-0.7</b>	<b>+0.3</b>	<b>+6.1</b>	<b>+0.7</b>	<b>+16.7</b>	<b>+1.1</b>	<b>+1.8</b>	<b>+0.2</b>	<b>+0.2</b>	<b>+0.5</b>	<b>0.0</b>	<b>-0.1</b>				

## Resumen de Padres Angus 2014

Nombre	HBA	Crs	Cr/Pr	Gest.	Nacer	Dest.	Leche	Final	C.E.	Altura	E.G.D.	E.G.C.	A.O.B.	% G.I.	% C.M.	Terneza (S.A.M.)				
				DEP	DEP	DEP	DEP	DEP	DEP	DEP	DEP	DEP	DEP	DEP	DEP	DEP	DEP	DEP	CAST	CAST
	Año	Rds	CRIA	Prec	Prec	Prec	Prec	Prec	Prec	Prec	Prec	Prec	Prec	Prec	Prec	Prec	2959	UoG	316	4751
LEACHMAN RIGHT TIME P: N BAR EMULATION EXT M:LEACHMAN ERICA 0025	696232	814	0	0.0	+0.5	+8.1	-0.4	+17.4	+1.3	+2.7	+0.3	+0.5	+1.3	+0.1	-0.2					
LEACHMAN SAUGAHATCHEE 3000C P: N BAR EMULATION EXT M:LEACHMAN B C 7100	705849	451	0	+1.3	+1.0	+8.2	+1.2	+17.8	+0.5	+2.1	+0.2	+1.1	-0.6	-0.3	-0.6					
LEACHMAN TONTO P: RITO 2100 G D A R M:LEACHMAN LASS 1004	676360	47	0	-0.3	-0.2	-2.6	+0.4	-3.3	-0.1	-0.2										
LEAVE TORDO-T/E- P: TRES MARIAS 6301 ZORZAL-T/E- M:LEAVE SEGUNDA-T/E-	759084	16	2617	0.0	+1.1	+5.1	+1.0	+14.1	+0.7	+0.3	+6.3	+6.9	+7.9	0.0	-5.9					
LIMESTONE GREAT DIVIDE U254 P: B C MARATHON 7022 M:STEVENSON WATERBACK 462J	782623	199	0	-2.3	+1.0	+8.2	0.0	+18.5	+0.8	+1.3	0.0	-0.4	+3.7	-0.1	+1.6					
LITO 489 MANA P: CURA 4925 CLASSIC HEADLINER-T/E M:CHABELA 351 IMPACTO-T/E-	787760	11	1148		+0.1	+5.0	+0.6													
LM 74 CANYON 1 CH CY 2994 P: BUF CRK CHEROKEE CANYON M:BUF CRK BELLE 2994	745638	211	25765	-1.3	-0.6	+7.6	+0.7	+22.5	+0.9	-0.3	+0.6	+0.7	+0.5	+0.2	-0.8	++	++	--	++	
L MAN KING ROB 8621 P: LEACHMAN ROBUST 7222 M:LEACHMAN ELEANOR	704749	238	0	+1.4	+0.5	+5.8	+7.2	+17.4	+0.9	+2.8	+0.4	+0.4	+0.2	-0.1	-0.2					
LOSCARDOS EXAR ROMEO 81-T/E/- P: W K GUNSMOKE M:W C C 6807 LASS 226	733813	26	2404	+0.4	+1.5	+5.3	0.0	+10.0	+0.8	+2.2	-0.2	-0.2	-0.3	+0.1	+0.4					
LSF CAPITAL 4099P P: BROWN VACATION H7106 M:LSF MELODY J1365	772892	18	0	+0.8	-0.9	+8.5	+1.7	+14.9	+0.3	+3.4	-0.2	0.0	+1.7	+0.1	+0.7					
LSF COMBINATION A301M P: LCHMN TOP BRAS 1049H M:WHF LASS 27G-29J	770284	16	0	+0.9	+0.4	+14.9	0.0	+19.9	+0.6	+1.5	-0.2	-0.2	+0.1	0.0	+0.4					
LT DRIVEN 9087 P: L T BANDWAGON 3105 M:L A R ASHLEY 3087	796864	16	0	-0.3	+0.1	+13.4	0.0	+25.2	+0.3	-0.2	+0.1	+0.1	0.0	+0.1	-0.1					
LUCQ 141 CANTOR 1-T/E- P: TRES MARIAS 6241 PAYADOR-T/E- M:LA LEGUA CANYON 8690 BOOM T/E	786577	10	2583		+0.9	+8.1	-3.1	+20.3	+0.2	+0.8										
LUCQ 69 TERMINATOR P: TRES MARIAS 7031 CACHAFAZ 6556- M:LA LEGUA CREDITO 8310	766257	28	2583	-0.9	+0.7	+8.7	+1.2	+12.2	+0.6	+0.4										
LUCQ 83 CC BOOM-T/E- P: TRES MARIAS 7031 CACHAFAZ 6556- M:LA LEGUA CANYON 8690 BOOM T/E	769621	37	2583	-1.1	+0.8	+10.1	-1.2	+25.6	+1.3	+2.9	+0.2	-0.4	+0.2	-0.1	+0.1					
LUQUENSE 1011 QUEBRANTADOR 254-T/E P: RUBETA 4444 QUEBRANTADOR-T/E- M:LUQUENSE 254 G CANYON 84 MAMBA	780357	44	2344		+0.4	+5.5	+3.3	+18.0	+0.4	+0.8	+0.1	-0.1	+0.4	0.0	+0.2					
LUQUENSE 1015 CABERNET 18-T/E- P: PAMPEANO 177 BLUE CUB 62 TINTO M:LUQUENSE 18 MAMBA INDEP-T/E-	784602	18	2344		+0.9	+3.0	-3.8													
DEP PROMEDIO DE TOROS PADRES ACTUALES				-0.7	+0.3	+6.1	+0.7	+16.7	+1.1	+1.8	+0.2	+0.2	+0.5	0.0	-0.1					

## Resumen de Padres Angus 2014

Nombre	HBA	Crs	Cr/Pr	Gest.	Nacer	Dest.	Leche	Final	C.E.	Altura	E.G.D.	E.G.C.	A.O.B.	% G.I.	% C.M.	Terneza (S.A.M.)				
																CAST	CAST	CAPN	CAPN	
Año	Rds	CRÍA	DEP	DEP	DEP	DEP	DEP	DEP	DEP	DEP	DEP	DEP	DEP	DEP	DEP	2959	UoG	316	4751	
LUQUENSE 1075 QUEBRACHO 526-T/E- P: TRES MARIAS 5839 QUEBRACHO-T/E- M:LUQUENSE 526 ROSENDO 6242	784349	59	2344	+0.1	-0.5	-1.1	+0.8	+7.3	+1.0	+1.3	-0.2	-0.5	+0.5	+0.1	+0.8					
	2009	1	2344	0.65	0.85	0.84	0.62	0.63	0.77	0.80	0.72	0.73	0.71	0.71	0.71					
LUQUENSE 1215 QUEBRACHO 228-T/E- P: RUBETA 4444 QUEBRANTADOR-T/E- M:LUQUENSE 228 GCANYON 4792 PROOF	796007	15	2344		+0.4	+5.4	+4.0	+19.2	+1.1	+2.1										
	2010	1	2344		0.81	0.78	0.57	0.61	0.75	0.77										
LUQUENSE 139 JUMBO 4038 4-T/E- P: SANTA SERGIA RED YUYO CITATION M:TRES MARIAS 4038 MILAGRO RAB RO	712035	27	2344	+0.1	+0.5	+4.4	-2.3	+3.5	-0.1	0.0	+0.1	0.0	-0.4	0.0	-0.1					
	1998	1	2344	0.62	0.82	0.74	0.46	0.45	0.76	0.78	0.63	0.65	0.62	0.63	0.63					
LUQUENSE 161 GLACIER MAMBO P: GLACIER MARIAS 548 M:TRES MARIAS 4656 ROSAURA	714339	397	2344	+1.0	-1.1	-2.8	+9.5	+5.2	+0.9	+1.0	-0.6	-0.5	-1.8	-0.1	+0.7	++	++	--	--	
	1999	15	405	0.91	0.98	0.97	0.90	0.89	0.96	0.97	0.94	0.95	0.94	0.95	0.94					
LUQUENSE 201 G CANYON 64 HAMBA-T/E P: GMRA GRAND CANYON 753 M:LUQUENSE 64 MAMBA ISABELINA II-	720513	91	2344		+0.3	+8.3	-7.3	+15.6	+2.0	+1.3	0.0	+0.3	-0.5	0.0	-0.4					
	2000	1	2344		0.85	0.85	0.58	0.67	0.85	0.85	0.82	0.83	0.81	0.82	0.81					
LUQUENSE 209 G CANYON 64 MAMBA-T/E P: GMRA GRAND CANYON 753 M:LUQUENSE 64 MAMBA ISABELINA II-	720521	33	2344		+1.0	+5.4	-4.5	+12.3	+0.9	+2.3	0.0	0.0	-0.2	+0.1	-0.2					
	2000	1	2344		0.85	0.77	0.48	0.49	0.81	0.78	0.64	0.66	0.63	0.61	0.63					
LUQUENSE 219 G CANYON 154 LMAN-T/E P: GMRA GRAND CANYON 753 M:LUQUENSE 154 MARIAS 6 LADY	720515	416	2344	+0.3	+1.1	+11.3	-5.4	+32.2	+1.5	+3.8	-0.1	-0.1	+1.4	+0.1	+0.6	++	++	--	+-	
	2000	5	23125	0.83	0.98	0.97	0.90	0.90	0.97	0.97	0.95	0.96	0.95	0.95	0.95					
LUQUENSE 373 ROSENDO 190 P: LUQUENSE 161 GLACIER MAMBO M:LUQUENSE 190 GCANYON 64 MAMBA-T	729047	104	2344	+0.6	0.0	+7.2	-0.7	+17.4	+1.6	+1.0	-0.6	-0.7	+0.4	-0.1	+1.3	+-	+-	--	++	
	2002	2	2344	0.67	0.85	0.85	0.59	0.60	0.84	0.85	0.80	0.82	0.80	0.81	0.80					
LUQUENSE 385 QUEBRACHO 228-T/E- P: TRES MARIAS 5839 QUEBRACHO-T/E- M:LUQUENSE 228 GCANYON 4792 PROOF	733135	80	2344	+1.6	+2.5	+7.9	+1.0	+26.1	+1.3	+3.8	-0.3	-0.8	+2.0	+0.1	+1.0	++	++	+-	++	
	2002	1	2344	0.73	0.85	0.85	0.63	0.64	0.83	0.85	0.78	0.76	0.78	0.78	0.77					
LUQUENSE 407 QUEBRACHO 228-T/E- P: TRES MARIAS 5839 QUEBRACHO-T/E- M:LUQUENSE 228 GCANYON 4792 PROOF	733140	67	2344	+0.3	+1.2	+11.9	-2.0	+31.5	+1.4	+3.0	+0.1	-0.2	+3.7	+0.2	+0.5	++	++	+-	++	
	2002	1	2344	0.75	0.85	0.85	0.72	0.70	0.84	0.85	0.79	0.76	0.78	0.80	0.78					
LUQUENSE 609 ORIENTAL 26-T/E- P: DOBLEHACHE 33 ORIENTAL-T/E- M:LUQUENSE 26 BARTOLA ATAHUALPA-T	750317	74	2344	+0.1	+1.5	+3.4	-0.2	+3.5	+0.9	-0.1	+0.2	0.0	-2.3	0.0	0.0	++	++	--	+-	
	2004	1	2344	0.71	0.85	0.85	0.61	0.50	0.76	0.78	0.70	0.72	0.68	0.69	0.68					
LUQUENSE 677 QUEBRACHO 122 P: TRES MARIAS 5839 QUEBRACHO-T/E- M:LUQUENSE 122 BARTOLA 4634 PROOF	743528	40	2344	-0.2	+0.9	-1.9	-1.7	+6.4	+0.4	+1.9	+0.2	-0.1	+4.8	+0.1	+0.5	+-	+-	+-	++	
	2004	1	2344	0.71	0.85	0.85	0.63	0.54	0.73	0.75	0.69	0.71	0.68	0.67	0.68					
LUQUENSE 705 QUEBRACHO 28-T/E- P: TRES MARIAS 5839 QUEBRACHO-T/E- M:LUQUENSE 28 YARARA-T/E-	750395	19	2344	-0.4	+0.2	+6.2	-0.3	+11.8	+0.8	+2.2	+0.2	+0.4	+6.5	0.0	+0.7	++	++	+-	++	
	2005	1	2344	0.67	0.84	0.80	0.58	0.50	0.70	0.72	0.67	0.68	0.67	0.67	0.67					
LUQUENSE 718 URUNDAY 78 P: LUQUENSE 407 QUEBRACHO 228-T/E- M:LUQUENSE 78 MAMBA MONU II-T/E-	757249	16	2344		+1.6	+7.7	-1.6	+21.7	+1.8	+2.3	-0.1	-0.4	+2.5	0.0	+0.7					
	2006	1	2344		0.78	0.75	0.46	0.61	0.82	0.85	0.77	0.78	0.77	0.78	0.76					
LUQUENSE 735 ZORZAL 82 P: TRES MARIAS 6301 ZORZAL-T/E- M:LUQUENSE 82 IDEAL-T/E-	747030	17	2344	-0.7	+0.8	+6.8	-1.6	+13.8	+1.3	+1.8	+0.2	+0.3	+0.6	+0.1	-0.2	++	++	--	+-	
	2005	1	2344	0.66	0.80	0.78	0.61	0.52	0.72	0.76	0.55	0.55	0.62	0.63	0.58					
LUQUENSE 749 QUEBRACHO 322 P: TRES MARIAS 5839 QUEBRACHO-T/E- M:LUQUENSE 322 G MARIAS 26-T/E-	747786	19	2344	0.0	+0.7	+10.5	-1.1	+21.9	+1.3	+1.6	0.0	+0.4	+0.2	+0.1	+0.4	++	++	--	--	
	2005	1	2344	0.62	0.84	0.77	0.59	0.55	0.75	0.78	0.70	0.72	0.58	0.70	0.60					
LUQUENSE 895 URUNDAY 254 P: LUQUENSE 407 QUEBRACHO 228-T/E- M:LUQUENSE 254 G CANYON 84 MAMBA	756656	36	2344	+0.9	+0.7	+5.4	+0.1	+16.5	+0.6	+2.8	-0.3	-1.4	-0.1	0.0	+0.7					
	2006	1	2344	0.58	0.83	0.82	0.49	0.52	0.78	0.83	0.73	0.74	0.67	0.73	0.68					
<b>DEP PROMEDIO DE TOROS PADRES ACTUALES</b>					<b>-0.7</b>	<b>+0.3</b>	<b>+6.1</b>	<b>+0.7</b>	<b>+16.7</b>	<b>+1.1</b>	<b>+1.8</b>	<b>+0.2</b>	<b>+0.2</b>	<b>+0.5</b>	<b>0.0</b>	<b>-0.1</b>				

## Resumen de Padres Angus 2014

Nombre	HBA	Crs	Cr/Pr	Gest.	Nacer	Dest.	Leche	Final	C.E.	Altura	E.G.D.	E.G.C.	A.O.B.	% G.I.	% C.M.	Terneza (S.A.M.)			
				DEP Prec	DEP Prec	DEP Prec	DEP Prec	DEP Prec	DEP Prec	DEP Prec	DEP Prec	DEP Prec	DEP Prec	DEP Prec	DEP Prec	DEP Prec	CAST 2959	CAST UoG	CAPN 316
LUQUENSE LESTER 44 KATE-T/E- P: TRES MARIAS 4809 LESTER-T/E- M:LUQUENSE 44 KATE WIND PLAY 2-T/	714932	24	2344	-0.7	+1.5	+8.3	-2.9	+22.0	+0.5	+1.0	+0.2	+0.2	+1.8	0.0	+0.6				
	1998	1	2344	0.68	0.83	0.70	0.50	0.51	0.80	0.78	0.61	0.63	0.60	0.51	0.60				
MAGNUS 1 FORTIN P: SURANGUS ATALAYA 031-T/E/I- M:RUBETA 3373 FERCHA-T/E-	732810	321	2513	0.0	+0.9	+2.1	+5.0	+6.4	+1.0	+2.5	0.0	0.0	+0.2	+0.1	+0.1				
	2002	2	2788	0.64	0.85	0.85	0.78	0.85	0.85	0.85	0.28	0.29	0.27	0.28	0.27				
MAGNUS 108 ESQUILO P: S A V 004 DENSITY 4336 M:MAGNUS 20 RETRAT PERF-T/E-	774459	32	2513	-0.2	+0.3	+7.4	-2.4	+13.0	+1.4	+2.4									
	2009	1	2513	0.61	0.78	0.80	0.61	0.71	0.73	0.85									
MAGNUS 13 APOLO P: HYLINE PARADIGM 238 M:RUBETA 3409 MARTINA	737860	29	2513	+0.3	0.0	+3.3	+3.7	+5.9	+0.3	+1.2									
	2003	1	2513	0.63	0.80	0.81	0.48	0.69	0.84	0.85									
MAGNUS 2 PROMETEO-T/E/I- P: G A R TRAVELER 1489 M:LEACHMAN BLACKCAP 1111	738634	139	2513	-1.0	-2.0	+4.7	+5.8	+9.9	+0.7	+2.2	0.0	0.0	+0.1	0.0	+0.1				
	2002	2	2788	0.70	0.85	0.85	0.75	0.85	0.85	0.85	0.26	0.27	0.25	0.25	0.25				
MAGNUS 3 ULISES-T/E- P: N BAR EMULATION EXT M:SURANGUS BLACKCAP 050-T/E/I-	733447	37	2513	+0.3	-0.3	-2.0	+1.2	+6.0	+1.0	+0.8									
	2002	1	2513	0.62	0.79	0.77	0.64	0.66	0.77	0.85									
MAGNUS 45 PROCURADO P: MAGNUS 2 PROMETEO-T/E/I- M:MAGNUS 14 CLAVELINA	754207	58	2513	-0.9	+0.1	+3.2	+9.0	+10.3	+1.3	+2.1									
	2006	1	2513	0.49	0.83	0.85	0.52	0.74	0.84	0.85									
MAGNUS 57 PALATINO P: O C C HEADLINER 661H M:SURANGUS BLACKCAP 0286-T/E-	764022	11	2513	-0.9	+0.2	+1.0	+2.4	+4.7	+1.0	+0.9									
	2007	1	2513	0.62	0.73	0.76	0.60	0.66	0.78	0.84									
MAR PRECISION PAVING THE WAY P: TWIN VALLEY PRECISION M:CAR MISS 055	739908	16	0	-0.4	+0.3	+0.5	+1.9	+8.1	+0.3	+0.9	-0.1	-0.1	-0.8	0.0	-0.1				
	2002	3	0	0.60	0.75	0.55	0.34	0.34	0.68	0.79	0.30	0.32	0.29	0.30	0.29				
MARILLAR 2544 INDEP DISCOVERY P: SANFER DISCOVERY 1101 M:BARDAHL 1659 VALEDICT INDEP	769415	10	2671		0.0														
	2008	1	2445		0.59														
MARTIN FIERRO 250 POMMERY 601 P: NARANJO 601 COPER ROB 354-T/E- M:MARTIN FIERRO 99 BARTOLOME WAFF	733778	85	2360	+1.1	+0.6	+14.0	+5.3	+42.8	+1.3	+1.8	-0.2	+0.1	-1.8	0.0	-0.3	++	++	--	+-
	2003	3	2301	0.81	0.85	0.85	0.77	0.80	0.85	0.85	0.85	0.85	0.85	0.85	0.85				
MAULEON DHD TRAVELER 2843 D A-T/E- P: D H D TRAVELER 6807 M:SANTA SERGIA PATRICIA 8637	696933	112	111	-0.9	+0.4	+5.2	+1.0	+11.1	+1.3	+0.7	-0.5	-0.3	+0.5	-0.1	+0.8	++	+-	+-	+-
	1993	1	111	0.81	0.85	0.85	0.67	0.67	0.85	0.85	0.84	0.85	0.82	0.84	0.82				
MAULEON EMULATION 4115 D ALF-T/E- P: N BAR EMULATION EXT M:MAULEON PATRICIA 2346 DON A -T/	734875	292	111	-1.0	-1.0	-3.3	+0.1	+4.1	+0.8	-0.4	+0.3	+0.9	-1.7	0.0	-1.0	+-	+-	++	++
	2003	9	2117	0.82	0.97	0.95	0.71	0.91	0.97	0.97	0.94	0.95	0.94	0.94	0.94				
MAULEON EMULATION 4705 DON ALFREDO P: MAULEON EMULATION 4115 D ALF-T/ M:MAULEON BLACKBIRD 2880 DON ALF-	778734	59	111	-1.8	+0.3	-0.8	+2.1	+1.8	+0.1	-1.1	+0.4	+0.5	-0.6	+0.1	-0.5	++	++	++	++
	2008	6	2117	0.67	0.91	0.89	0.53	0.79	0.90	0.92	0.86	0.88	0.86	0.88	0.86				
MAULEON FERDINAND 3929 D A-T/E- P: R R FERDINAND 758D M:MAULEON MARY ELBOR 1380 DON A-T	734172	260	111	+0.8	+0.8	+6.6	-1.4	+14.3	+1.3	+1.7	0.0	-0.1	-0.5	0.0	+0.1	++	++	--	--
	2001	1	111	0.85	0.85	0.85	0.84	0.85	0.85	0.85	0.85	0.85	0.85	0.85	0.85				
MAULEON FERDINAND 4491 DON ALFREDO P: MAULEON FERDINAND 3929 D A-T/E- M:MAULEON ERISKAY 3328 DON ALFRED	765467	33	111	+2.2	+1.0	+7.5	+2.2	+15.1	+2.1	+2.4	+0.3	+0.2	-0.2	+0.1	-0.5				
	2006	1	111	0.75	0.85	0.82	0.63	0.68	0.83	0.85	0.83	0.85	0.83	0.83	0.83				
MAULEON FORTE 3491 D A-T/E/I- P: PAPA FORTE 1921 M:PAPA ENVIOUS BLACKBIRD 8849	717326	193	111	-0.8	+0.5	+5.0	-1.8	+16.8	+1.2	+1.4	-0.2	-0.3	-0.6	+0.2	+0.3	++	++	+-	+-
	1999	5	111	0.85	0.96	0.93	0.78	0.87	0.96	0.97	0.95	0.95	0.95	0.95	0.95				
DEP PROMEDIO DE TOROS PADRES ACTUALES				-0.7	+0.3	+6.1	+0.7	+16.7	+1.1	+1.8	+0.2	+0.2	+0.5	0.0	-0.1				

## Resumen de Padres Angus 2014

Nombre	HBA	CrS	Cr/Pr	Gest.	Nacer	Dest.	Leche	Final	C.E.	Altura	E.G.D.	E.G.C.	A.O.B.	% G.I.	% C.M.	Terneza (S.A.M.)				
																CAST 2959	CAST UoG	CAPN 316	CAPN 4751	
Año	Rds	CRIA PROP	DEP Prec	DEP Prec	DEP Prec	DEP Prec	DEP Prec	DEP Prec	DEP Prec	DEP Prec	DEP Prec	DEP Prec	DEP Prec	DEP Prec	DEP Prec					
MAULEON FORTE 4329 DON ALFREDO P: MAULEON FORTE 3491 D A-T/E/- M: MAULEON ELBA 3232 DON ALF-T/E-	747173	126	111	-0.6	+0.5	+5.7	+0.5	+19.1	+1.1	+0.5	+0.2	+0.3	+1.7	-0.1	+0.2	++	++	+ -	++	
MAULEON INTENSE 3329 DON ALFREDO-T P: PAPA RITO T INTENSE DHD 6844 M: PAPA ERISKAY 7883	714370	93	111	+0.5	-0.1	-3.7	-0.5	+6.7	+0.9	+0.9	+0.1	+0.1	+0.9	-0.1	+0.3	++	+ -	+ -	++	
MAULEON INTENSE 3985 D ALF P: MAULEON INTENSE 3329 DON ALFRED M: MAULEON BLONDETTA 2470 DON ALFR	729634	326	111	-1.6	+0.2	+1.7	-1.2	+8.4	+1.3	-0.6	+0.1	+0.2	+1.0	-0.1	+0.4	++	+ -	+ -	++	
MAULEON INTENSE 4603 DON ALFREDO P: MAULEON INTENSE 3985 D ALF M: MAULEON ELBA 2790 DON ALFREDO	767378	22	111	-1.1	0.0	0.0	-0.6	+8.3	+1.0	-0.2	-0.4	-0.2	-0.3	-0.1	+0.6					
MAULEON MAULEON RITO 4117 DON ALF. P: MAULEON RITO 2811 DON ALFREDO-T M: MAULEON ERISKAY 3064 D ALF-T/E-	735032	142	111	-0.7	-0.1	+11.3	-1.9	+24.7	+0.8	+1.5	+0.1	+0.3	-0.9	+0.1	-0.4	++	++	+ -	++	
MAULEON POWERPLAY 371 DON ALFREDO P: P S POWER PLAY M: REVOLUTION ROSE OF R R 7064	603922	132	111	-1.8	+0.2	+3.8	+0.2	+19.7	+0.7	+2.9	0.0	+0.1	+0.9	0.0	+0.1	++	++	- -	++	
MAULEON POWERPLAY 723 DON ALFREDO P: P S POWER PLAY M: MAULEON ERICA 9432 DON ALFREDO	616300	364	111	+1.4	-0.3	+0.6	-0.5	+5.3	+1.1	+1.3										
MAULEON RITO 2811 DON ALFREDO-T/E/ P: RITO 8E8 OF 5H11 TRAVELER M: NICHOLS LULA P103	696880	3484	111	-0.6	+0.1	+3.7	+3.4	+17.0	+1.0	+0.4	-0.2	-0.1	0.0	0.0	+0.4	++	++	+ -	++	
MAULEON RITO 4577 DON ALFREDO P: MAULEON RITO 2811 DON ALFREDO-T M: MAULEON PATRICIA 3496 DON ALFRE	767387	40	111	+1.2	-1.2	+2.1	+3.9	+11.2	+0.5	+0.2	-0.1	+0.1	+0.1	+0.1	+0.1					
MAULEON TRANS FORMER 3195 DON ALFR P: TRANSFORMER 100 E A R M: MAULEON MARY ELBOR 2154 D A-T/E	711205	33	111	-0.4	+0.2	+3.7	+2.9	+6.6	+0.4	+0.4	-0.3	0.0	-1.1	-0.2	-0.1	++	++	+ -	++	
MAULEON TRAVELER 3511 DON ALFREDO P: SITZ TRAVELER 8180 M: MAULEON BARD FRAN 2284 DON ALFR	716095	71	111	+0.6	+0.6	+5.9	-1.0	+15.4	+1.2	+0.7	0.0	+0.3	+1.4	-0.1	+0.1	++	++	+ -	++	
MAULEON TRAVELLER 4407 DON ALFREDO P: MAULEON TRAVELER 3511 DON ALFRE M: MAULEON ERISKAY 3328 DON ALFRED	761749	66	111	+2.1	+0.7	+3.4	+1.6	+14.6	+1.0	+1.6	+0.3	+0.3	+2.2	0.0	0.0					
MAULEON TRAVELLER 4585 DON ALFREDO P: MAULEON DHD TRAVELER 2843 D A-T M: MAULEON MAULEON CLOVA PRIDE 341	775309	52	111	+1.3	-0.4	+6.6	+3.6	+19.4	+1.8	+0.7	-0.2	-0.2	-0.4	-0.1	+0.1					
MAULEON TRAVELLER 4919 DON ALF T/E P: S A V 8180 TRAVELER 004 M: MAULEON BLACKBIRD 2880 DON ALF-	785881	15	111	-0.8	+0.8	+12.4	+2.5	+24.5	+1.5	+1.6										
MEDALIST BILLY PITT 4 SOLANGE N. W P: S A V NET WORTH 4200 M: LAFE 512 SOLANGE-T/E/-	777461	15	2832	0.0	+0.4											+ -	+ -	+ -	+ -	
MESSMER PACKER S008 P: MESSMER JOSHUA 019P M: MESSMER MILLIE 124P	767658	95	0	-2.0	0.0	+12.8	-0.4	+25.9	+0.9	+2.2	+0.4	+0.8	+3.8	+0.1	+0.1					
MF NET RETURN 8197 P: S A V 8180 TRAVELER 004 M: S A V MAY 2436	790240	67	0		+0.5	+4.9	+0.5													
DEP PROMEDIO DE TOROS PADRES ACTUALES				-0.7	+0.3	+6.1	+0.7	+16.7	+1.1	+1.8	+0.2	+0.2	+0.5	0.0	-0.1					

## Resumen de Padres Angus 2014

Nombre	HBA	Crs	Cr/Pr	Gest.	Nacer	Dest.	Leche	Final	C.E.	Altura	E.G.D.	E.G.C.	A.O.B.	% G.I.	% C.M.	Terneza (S.A.M.)			
																DEP	DEP	DEP	DEP
Año	Rds	CRIA	PROP	Prec	Prec	Prec	Prec	Prec	Prec	Prec	Prec	Prec	Prec	Prec	Prec	CAST	CAST	CAPN	CAPN
																2959	UoG	316	4751
MH MICK 53 P: O C C EMBLAZON 854E M:D D A MELISA 545	787755	34	0	-0.5	+0.1	-1.4	+1.2	+8.0	+0.9	+0.4									
	2005	2	0	0.76	0.83	0.79	0.35	0.60	0.73	0.80									
MINERTS FORTUNE 2000 P: SCHURRTOP 3261 M:MINERTS EDELLA 951	701582	605	0	-0.3	+0.2	+7.1	+3.4	+16.2	+0.8	+2.7	+0.1	+0.5	-1.6	+0.2	-1.0				
	1991	42	0	0.97	0.99	0.98	0.95	0.95	0.98	0.98	0.80	0.81	0.80	0.82	0.80				
MIPE E/T VISIONARIO P: CASAMU 4382 QUANTOCK SCOTTISH M:GASAMU 4957 WITBERTA LADY 4125	756010	12	2755		+0.3	-0.3	+0.8												
	2006	1	2825		0.61	0.05	0.05												
MIS AMORES PERFORMA 1070-T/E- P: NICHOLS PERFORMA D162 M:PRETAL 1932 HEIDI LAND MARK L56	726744	126	2256	-0.4	0.0	+2.1	+1.5	+9.1	+0.5	+1.0	+0.7	+0.5	-1.2	-0.1	-1.3	++	++	+ -	++
	2001	1	2276	0.58	0.85	0.85	0.59	0.85	0.85	0.85	0.68	0.73	0.70	0.66	0.69				
MOHNEN DYNAMITE 1356 P: BALDRIDGE KABOOM K243 KCF M:MOHNEN JILT 910	778069	34	0	-0.6	+0.2	+6.5	-0.4	+24.0	+0.5	+3.8									
	2006	2	0	0.78	0.84	0.80	0.26	0.59	0.70	0.85									
MOON 16078 ML SUCESOR P: ANKONIAN BIG BANDOLIERMERE 10 M:MOON 15944 SKA AMERICA	741798	94	148	+1.5	-1.2	-4.1	+4.5	-8.2	+1.3	-0.4	-0.1	+0.2	-1.3	-0.1	-0.4	++	--	+ -	+ -
	2004	4	148	0.68	0.94	0.91	0.62	0.78	0.87	0.94	0.91	0.92	0.90	0.91	0.90				
MOON 16621 RITMO P: LEACHMAN RIGHT TIME M:MOON 15793 MARGUERITTE	717050	436	148	-1.2	+0.6	+5.7	+3.8	+31.4	+1.5	+4.3	+0.5	+0.9	+2.2	+0.1	-0.6	++	+ -	+ -	+ -
	1999	22	26124	0.96	0.98	0.97	0.92	0.93	0.97	0.98	0.97	0.97	0.97	0.97	0.96				
MOON 16657 PW GANADOR-T/E- P: ANKONIAN BIG BANDOLIERMERE 10 M:MOON 15090 BLONDETTA	722788	83	148	+2.0	+0.8	-4.8	-6.3	-1.7	+0.1	+0.7	-0.1	-0.1	+0.8	0.0	+0.4	++	+ -	- -	+ -
	2000	1	697	0.85	0.85	0.85	0.70	0.74	0.85	0.85	0.52	0.54	0.57	0.52	0.53				
MOON 16661 DB MELATITO P: MOON 5825 TOPEQUITY M:MOON 15813 MARGUERITE	720900	63	148	+0.1	-1.5	-6.7	-1.1	-18.6	+0.5	-1.9	0.0	+0.5	-1.0	0.0	-0.2	++	--	+ -	++
	2000	3	148	0.71	0.85	0.84	0.54	0.70	0.85	0.85	0.85	0.85	0.85	0.85	0.85				
MOON 16663 B B PREDOMINIO P: MOON 12043 BIGBANDOMINATOR M:MOON 15818 ACTRESS	723735	180	148	+0.6	0.0	+0.8	-0.9	+0.6	+0.4	-0.1						++	+ -	+ -	+ -
	2000	2	2175	0.57	0.85	0.85	0.50	0.47	0.69	0.84									
MOON 16682 EXT BEBEDOR P: ANKONIAN BIG BANDOLIERMERE 10 M:MOON 15769 ZADY	722243	109	148	+1.5	+0.5	-3.1	-2.1	-1.9	+0.5	+0.9	-0.2	-0.1	-1.5	0.0	-0.3	++	+ -	- -	+ -
	2000	3	2175	0.64	0.85	0.80	0.49	0.47	0.79	0.80	0.59	0.60	0.58	0.57	0.59				
MOON 16687 NH MOSQUETERO-T/E- P: ANKONIAN BIG BANDOLIERMERE 10 M:MOON 15761 MANOLA	738878	58	148	+1.2	+0.5	-1.4	-3.3	+0.7	+1.1	+1.8	+0.2	+0.1	-0.9	+0.1	-0.1	++	+ -	- -	+ -
	2000	1	148	0.80	0.85	0.81	0.75	0.69	0.85	0.85	0.85	0.85	0.85	0.85	0.85				
MOON 16748 BM COLOSO P: ANKONIAN BIG BANDOLIERMERE 10 M:MOON 15780 EVOLERA	729569	26	148	+1.1	+0.2	-4.5	+0.1	-2.7	+1.6	+0.1	+0.5	+0.6	-3.6	0.0	-1.5	++	++	++	++
	2002	1	148	0.70	0.85	0.69	0.57	0.58	0.82	0.85	0.85	0.85	0.84	0.85	0.84				
MOON 16800 LT TAMBOR P: MOON 16621 RITMO M:MOON 15907 BAND BARONESA-T/E-	738462	16	148	-0.4	+1.1	+7.8	-1.1	+21.0	+1.2	+2.3	+0.8	+0.6	+1.0	+0.2	-0.9				
	2003	2	25610	0.73	0.82	0.78	0.57	0.67	0.79	0.85	0.83	0.84	0.82	0.82	0.82				
MOON 16810 RG RIGOR P: O C C HEADLINER 661H M:MOON 15842 REVORIGUOSA	739108	36	148	-1.1	+1.5	+6.8	+3.4	+26.7	+1.8	+2.2	+0.4	+0.6	+2.4	-0.2	-0.3				
	2003	1	27062	0.74	0.85	0.82	0.62	0.73	0.85	0.85	0.85	0.85	0.85	0.85	0.85				
MOON 16816 PW YEYE-T/E- P: ANKONIAN BIG BANDOLIERMERE 10 M:MOON 15329 BLONDETTA	738463	84	148		-0.4	-4.2	+0.2	-6.6	+1.5	+0.7	+0.2	+0.3	+1.1	+0.2	-0.2				
	2003	1	2322		0.85	0.79	0.56	0.58	0.74	0.79	0.74	0.75	0.73	0.73	0.73				
MOON 16824 JR ALCANCE-T/E- P: LEACHMAN HIT THE MARK M:TRES MARIAS 6246 JUNIOR 5136	741744	60	148		+0.2	+10.5	0.0	+21.9	-0.1	0.0	-0.1	-0.2	+1.4	0.0	+0.3				
	2003	1	2322		0.85	0.79	0.59	0.60	0.75	0.79	0.72	0.74	0.72	0.72	0.72				
DEP PROMEDIO DE TOROS PADRES ACTUALES				-0.7	+0.3	+6.1	+0.7	+16.7	+1.1	+1.8	+0.2	+0.2	+0.5	0.0	-0.1				

## Resumen de Padres Angus 2014

Nombre	HBA	Crs	Cr/Pr	Gest.	Nacer	Dest.	Leche	Final	C.E.	Altura	E.G.D.	E.G.C.	A.O.B.	% G.I.	% C.M.	Terneza (S.A.M.)					
				DEP	DEP	DEP	DEP	DEP	DEP	DEP	DEP	DEP	DEP	DEP	DEP	DEP	DEP	DEP	CAST	CAST	CAPN
			CRÍA	Prec	Prec	Prec	Prec	Prec	Prec	Prec	Prec	Prec	Prec	Prec	Prec	Prec	2959	UoG	316	4751	
			Año	Rds	PROP	Prec	Prec	Prec	Prec	Prec	Prec	Prec	Prec	Prec	Prec	Prec					
MOON 16861 DB TONEL P: MOON 16621 RITMO M: MOON 15953 BAND CUATRERA	741732	36	148		-1.7	-0.2	+6.5	-3.5	+17.1	+1.4	+2.2	+1.3	+1.6	+0.4	+0.1	-2.2	++	+	-	+	++
	2004	4	10097		0.76	0.88	0.84	0.66	0.72	0.86	0.91	0.86	0.87	0.86	0.86	0.86					
MOON 16862 BB FESTIVAL P: TRES MARIAS 5887 HORNERO-T/E- M: MOON 15889 POWER FESTIVA-T/E-	745013	54	148		+0.8	+0.5	+7.1	+0.6	+5.5	+0.7	+1.5	+0.1	+0.1	-0.8	+0.3	-0.1					
	2004	1	26205		0.75	0.85	0.85	0.68	0.78	0.85	0.85	0.85	0.85	0.85	0.85	0.85					
MOON 16903 BB CHINGOLO-T/E- P: ANKONIAN BIG BANDOLIERMERE 10 M: MOON 15979 ST MANEA	751391	132	148		+0.3	-0.2	-1.2	-0.9	-4.3	+1.1	-0.1	0.0	+0.1	-1.6	+0.2	-0.6					
	2004	5	148		0.80	0.94	0.93	0.70	0.82	0.90	0.95	0.90	0.91	0.90	0.90	0.90					
MOON 16922 DB URUTAU P: TRES MARIAS 5887 HORNERO-T/E- M: MOON 15821 RUBELINE	747319	121	148		+0.9	-0.4	+1.3	-5.8	-2.3	+0.4	+1.1	+0.5	+1.1	-1.5	+0.2	-1.1					
	2005	2	28548		0.85	0.85	0.85	0.64	0.83	0.85	0.85	0.85	0.85	0.85	0.85	0.85					
MOON 16950 NH CONFUCIO-T/E- P: ANKONIAN BIG BANDOLIERMERE 10 M: MOON 15767 ZADY	751930	65	148		+1.3	-0.6	+1.8	-2.7	0.0	+0.7	+2.2	+0.4	+0.4	-0.3	+0.2	-0.5					
	2005	1	148		0.63	0.85	0.85	0.60	0.71	0.81	0.85	0.85	0.85	0.85	0.85	0.85					
MOON 16979 BB FESTIN P: O C C HEADLINER 661H M: MOON 15889 POWER FESTIVA-T/E-	749519	100	148		+1.0	-0.1	-9.2	+1.7	-6.0	+0.2	+1.4	+0.3	+0.4	+1.0	0.0	+0.1					
	2005	1	148		0.74	0.85	0.85	0.68	0.84	0.85	0.85	0.85	0.85	0.85	0.85	0.85					
MOON 16997 BAND CHIMANGO-T/E- P: ANKONIAN BIG BANDOLIERMERE 10 M: MOON 15925 WINDY BANDADA-T/E-	772753	21	148			+0.1	+4.9	0.0	+6.6	+1.5	+1.5	+0.4	+0.1	-1.1	+0.2	-0.6	++		+ -	++	
	2005	1	148			0.80	0.74	0.61	0.65	0.81	0.85	0.83	0.84	0.83	0.83	0.83					
MOON 17046 LT BOMBO-T/E- P: MOON 16621 RITMO M: MOON 15907 BAND BARONESA-T/E-	758801	10	148		+0.3	+0.8	+6.1	+1.5	+23.1	+0.4	+4.3	+0.3	+0.5	+0.8	0.0	-0.4	++		++	++	
	2006	1	148		0.65	0.76	0.71	0.59	0.60	0.73	0.85	0.81	0.82	0.80	0.81	0.80					
MOON 17051 BAN INFLEXIBLE P: MOON 16810 RG RIGOR M: MOON 15953 BAND CUATRERA	759136	72	148		-1.6	+0.3	+3.0	-1.1	+5.8	+1.4	+0.4	+0.6	+0.7	+1.1	0.0	-0.5	+-		+ -	++	
	2006	1	148		0.59	0.85	0.85	0.50	0.76	0.85	0.85	0.85	0.85	0.85	0.85	0.85					
MOON 17080 CP CANTOR-T/E- P: LA LEGUA CANYON 8279-T/E- M: LA LEGUA COPPER 6822 PUCARA-T/E	765170	45	148			+1.1	+8.1	-0.9	+16.3	+0.2	+2.1	+0.8	+1.0	+1.5	0.0	-0.9	++	++	+ -	+ -	
	2007	1	148			0.85	0.85	0.62	0.78	0.85	0.85	0.85	0.85	0.85	0.85	0.85					
MOON 17148 BB BODEGÓN-T/E- P: MOON 16800 LT TAMBOR M: MOON 15939 STOCK FRESIA	765640	82	148		+0.4	+0.9	+10.6	-3.9	+22.8	+1.8	+2.5	+0.6	+0.5	+2.0	+0.3	-0.1	++	+ -	++	++	
	2007	2	2854		0.65	0.85	0.85	0.56	0.77	0.83	0.85	0.74	0.76	0.74	0.75	0.74					
MOON 17264 HO TRASCENDIDO-T/E- P: S A V 8180 TRAVELER 004 M: MOON 16190 STOCK LANTANA	779091	74	148		-0.5	+1.8	+16.4	+2.0	+39.8	+1.5	+2.1	+1.3	+1.4	+1.1	0.0	-2.0	++	++	- -	+ -	
	2009	1	148		0.72	0.85	0.85	0.62	0.72	0.81	0.85	0.81	0.83	0.81	0.81	0.81					
MOON 17290 BB MIRLO-T/E- P: TRES MARIAS 5887 HORNERO-T/E- M: MOON 15939 STOCK FRESIA	787107	27	148		-0.5	+1.5	-0.6	-1.8	+1.8	+1.1	-0.1	+0.2	+0.1	-0.9	+0.2	-0.3					
	2009	1	148		0.66	0.85	0.82	0.65	0.71	0.80	0.85	0.70	0.72	0.69	0.69	0.69					
MOON 17323 PA DAKAR-T/E- P: TRES MARIAS 7629 DAKTARY-T/E- M: PIRAY 410 RED PAYADOR FINELLA-T	787110	15	148			-0.2	+7.3	+0.8	+13.8	+1.8	+5.6				+0.1		++	++	++	++	
	2009	1	2893			0.75	0.69	0.51	0.50	0.73	0.78				0.68						
MOON 17324 LR CHINGOLITO-T/E- P: MOON 16903 BB CHINGOLO-T/E- M: MOON 16075 LD CHACHA	785851	10	148		-0.9	+0.1	+0.6	+1.0	+4.8	+0.3	+1.0	+0.3	+0.6	+0.4	-0.1	-0.5					
	2009	1	148		0.54	0.78	0.72	0.49	0.59	0.59	0.65	0.73	0.75	0.72	0.72	0.72					
MOON 17357 PA TINTILLO-T/E- P: TRES MARIAS 7629 DAKTARY-T/E- M: PIRAY 410 RED PAYADOR FINELLA-T	786559	22	148			-0.7	+4.3	+0.8	+6.9	+0.8	+0.1	0.0	-0.3	+0.8	0.0	+0.6					
	2010	1	148			0.83	0.80	0.51	0.57	0.72	0.77	0.68	0.70	0.67	0.69	0.67					
MOON 17380 DB REFRAN P: MOON 16621 RITMO M: MOON 15995 STOCK INAUGURADA	784464	19	148		-1.9	-1.0	-4.0	+1.8	+5.5	+1.7	-0.5	+0.5	+0.8	-0.1	+0.1	-0.7	++	++	+ -	+ -	
	2010	1	148		0.71	0.83	0.78	0.58	0.56	0.70	0.75	0.68	0.70	0.67	0.68	0.67					
<b>DEP PROMEDIO DE TOROS PADRES ACTUALES</b>					<b>-0.7</b>	<b>+0.3</b>	<b>+6.1</b>	<b>+0.7</b>	<b>+16.7</b>	<b>+1.1</b>	<b>+1.8</b>	<b>+0.2</b>	<b>+0.2</b>	<b>+0.5</b>	<b>0.0</b>	<b>-0.1</b>					





## Resumen de Padres Angus 2014

Nombre	HBA	Crs	Cr/Pr	Gest.	Nacer	Dest.	Leche	Final	C.E.	Altura	E.G.D.	E.G.C.	A.O.B.	% G.I.	% C.M.	Terneza (S.A.M.)						
				DEP	DEP	DEP	DEP	DEP	DEP	DEP	DEP	DEP	DEP	DEP	DEP	DEP	DEP	DEP	CAST	CAST	CAPN	CAPN
			CRIA	Prec	Prec	Prec	Prec	Prec	Prec	Prec	Prec	Prec	Prec	Prec	Prec	Prec	2959	UoG	316	4751		
			PROG																			
NICHOLS STERLING SILVER J60 P: FINKS 5522-6148 M: J NICHOLS GLORIA B304	721143	133	0	-1.1	+0.1	+6.4	+1.1	+10.9	+1.3	+1.9	-0.6	-0.7	-3.2	-0.1	0.0		++	+	-	++	++	
	1999	20	2502	0.84	0.95	0.91	0.77	0.73	0.87	0.94	0.68	0.68	0.69	0.66	0.68							
NICHOLS SUPER DUTY D85 P: NICHOLS HEAVY DUTY X100 M: NICHOLS BLACKBIRD Y64	705159	96	0	-0.9	+1.7	+9.5	+1.2	+19.8	+1.1	+1.7	+0.9	+0.7	-0.6	0.0	-1.3							
	1994	11	0	0.91	0.94	0.90	0.87	0.80	0.91	0.94	0.41	0.42	0.40	0.40	0.40							
NORTHERN IMPROVEMENT 4480 GF P: TC STOCKMAN 365 M: BLACKCAP OF R R 5367	718408	115	0	+0.2	-0.2	+9.0	+1.5	+8.1	+0.8	+1.8	-1.0	-0.9	-2.3	+0.1	+1.2							
	1998	8	0	0.81	0.94	0.89	0.70	0.77	0.90	0.95	0.87	0.88	0.86	0.87	0.86							
NORTHERN PACESETTER 602 P: BLACKLOCK MC HENRY 13 Y M: QUEEN OF WETONKA 6	491797	10	168	+0.7	+1.5	+1.0	+0.1		-0.4	-0.4							++	++	+	-	++	
	1972	1	168	0.71	0.82	0.73	0.62		0.35	0.25												
NUEVO PRINCIPIO 1 JUANITO P: TRES MARIAS 4955 SACARIAS-T/E- M: NATA 191 STOCKMAN VAQ 50	744512	24	2634	-0.4	+0.3	+4.3	-1.1	+17.7	+1.1	+1.0	0.0	+0.1	+0.9	+0.1	+0.4							
	2004	1	26783	0.64	0.71	0.74	0.55	0.65	0.79	0.82	0.37	0.38	0.36	0.36	0.36							
NATA 128 VAQUERO HEAVENLY 34 P: BUF CRK VAQUERO 1626 M: NATA 34 HEAVENLY 4508	720375	41	2250	-1.2	-0.2	+2.7	-1.4	+5.9	+1.5	+1.4	0.0	0.0	-0.2	0.0	0.0		++	++	-	-	-	
	2000	2	2760	0.71	0.85	0.81	0.57	0.54	0.81	0.85	0.22	0.23	0.22	0.22	0.22							
NATA 320 WIDESPREAD BP 8988-T/E- P: WHITESTONE WIDESPREAD MB M: BLACK PRINCESS 8988 EMINENTIA-T	741756	11	2250	-0.5	+0.1	+5.6	+2.4	+17.2	+0.7	+2.4	+0.1	-0.2	0.0	-0.3	-0.2		++	++	-	-	++	
	2004	2	2760	0.68	0.77	0.70	0.55	0.59	0.81	0.85	0.76	0.77	0.75	0.77	0.75							
NATA 322 MAMBITO CHOCHICO 4534-T/E- P: ALGUIL MAMBO 434 CHICO-T/E- M: COCHICOS TAMARIK C 22	741757	73	2250	+0.2	-0.1	+4.2	+0.9	+9.1	+1.5	+0.6	+0.3	+0.5	+0.7	+0.2	-0.1		++	++	-	-	+-	
	2004	2	2936	0.68	0.85	0.85	0.63	0.78	0.85	0.85	0.76	0.78	0.75	0.76	0.75							
NATA 323 SACARIAS LH16-T/E- P: TRES MARIAS 4955 SACARIAS-T/E- M: LASHERAS 0016 ST365 MUSETA-T/E-	750651	146	2250	+0.7	+0.1	+4.4	-0.6	+9.3	+1.0	+1.9	0.0	0.0	+1.1	0.0	+0.6		++	++	-	-	++	
	2004	2	2250	0.62	0.85	0.85	0.65	0.85	0.85	0.85	0.85	0.85	0.85	0.85	0.85							
NATA 423 HOMERO COCHICO 4534-T/E- P: ALGUIL 847 HOMERO-T/E- M: COCHICOS TAMARIK C 22	756143	10	2250	-0.4	-0.9	+2.4	-4.4	-0.4	+1.1	+0.1	-0.6	-1.1	+0.3	-0.1	+1.1							
	2006	1	2760	0.36	0.65	0.54	0.45	0.43	0.74	0.80	0.54	0.56	0.52	0.53	0.51							
NATA 511 VRD BLACKBIRD 0270-T/E- P: VERMILION DATELINE 7078 M: LEACHMAN BLACKBIRD 0270-T/E/-	768763	13	2760	-0.4	+0.7	+12.4	+3.1	+29.6	+1.1	+2.1	0.0	-0.1	+0.5	-0.1	+0.2							
	2007	1	2760	0.65	0.71	0.64	0.56	0.54	0.71	0.78	0.31	0.29	0.30	0.30	0.30							
NATA 656 HOLLIDAY TAMARIK 325 P: WEBR DOC HOLLIDAY 2N M: NATA 325 HERCULES COCHICO 4534-	777483	50	2760	-0.5	-0.1	+5.8	+0.1	+24.2	+0.2	+1.5	-0.2	-0.2	0.0	-0.2	+0.2							
	2009	7	31543	0.72	0.89	0.85	0.57	0.72	0.82	0.89	0.74	0.75	0.73	0.73	0.73							
O C C BONANZA 880B P: N BAR EMULATION EXT M: ERICA LASSIE OF R R 2373	736975	65	0	-0.8	+0.2	-2.8	+7.2	-5.1	+0.7	+1.1	-0.3	-0.8	-1.3	+0.1	+0.7							
	1992	8	0	0.74	0.90	0.80	0.69	0.58	0.77	0.87	0.76	0.78	0.76	0.75	0.76							
O C C DISCOVERY 918D P: RITO 9FB3 OF 5H11 FULLBACK M: ERICA LASSIE OF R R 766B	711928	1355	0	-0.7	+0.2	+0.8	+6.3	+9.5	+0.9	+1.2	+0.4	+0.6	+0.6	-0.1	-0.6							
	1994	79	0	0.98	0.99	0.99	0.98	0.98	0.99	0.99	0.98	0.98	0.98	0.98	0.98							
O C C EMBLAZON 854E P: D H D TRAVELER 6807 M: DIXIE ERICA OF C H 1019	787756	54	0	-0.8	-0.1	-0.1	+1.0	+2.2	+0.1	+0.5	0.0	-0.2	-1.1	-0.1	+0.1							
	1995	7	0	0.66	0.90	0.88	0.61	0.74	0.80	0.86	0.77	0.79	0.77	0.79	0.77							
O C C GREAT PLAINS 943G P: N BAR EMULATION EXT M: DIXIE ERICA OF C H 1019	726871	134	0	+0.3	0.0	+5.5	+4.6	+10.8	+0.2	+1.6	-0.4	-0.6	+0.3	-0.1	+1.0							
	1997	11	0	0.90	0.96	0.92	0.86	0.87	0.94	0.97	0.88	0.89	0.88	0.87	0.87							
O C C HEADLINER 661H P: O C C EMBLAZON 854E M: O C C JUANADA 858F	719083	7948	0	-1.1	0.0	+6.2	+2.4	+15.0	+0.9	+1.3	+0.6	+1.0	+3.8	-0.2	-0.1		++	++	-	-	+-	
	1998	141	2117	0.99	0.99	0.99	0.99	0.99	0.99	0.99	0.99	0.99	0.99	0.99	0.99							
<b>DEP PROMEDIO DE TOROS PADRES ACTUALES</b>					<b>-0.7</b>	<b>+0.3</b>	<b>+6.1</b>	<b>+0.7</b>	<b>+16.7</b>	<b>+1.1</b>	<b>+1.8</b>	<b>+0.2</b>	<b>+0.2</b>	<b>+0.5</b>	<b>0.0</b>	<b>-0.1</b>						

## Resumen de Padres Angus 2014

Nombre	HBA Crs Año Rds	Cr/Pr CRIA PROP	Gest.	Nacer	Dest.	Leche	Final	C.E.	Altura	E.G.D.	E.G.C.	A.O.B.	% G.I.	% C.M.	Terneza (S.A.M.)			
			DEP Prec	DEP Prec	DEP Prec	DEP Prec	DEP Prec	DEP Prec	DEP Prec	DEP Prec	DEP Prec	DEP Prec	DEP Prec	DEP Prec	DEP Prec	CAST 2959	CAST UoG	CAPN 316
O C C JOCKEY 655J P: O C C ANCHOR 771A M: O C C DIXIE ERICA 907C	722197 1596 1999 32	0 2117	-1.2 0.96	-0.1 0.99	+2.8 0.99	+2.0 0.94	+9.2 0.97	+1.1 0.99	+1.1 0.99	-0.4 0.97	-0.4 0.98	+0.9 0.97	-0.2 0.98	+1.0 0.97	+-	+-	--	++
O C C JOKER 620J P: O C C EMBLAZON 854E M: O C C JUANADA 709V	731733 45 1999 4	0 0	-0.7 0.77	-0.1 0.88	+12.8 0.85	-0.5 0.70	+15.4 0.64	+1.0 0.76	-0.3 0.85	+0.7 0.64	+0.7 0.65	-0.6 0.63	+0.2 0.70	-1.4 0.63				
O C C KEY 747K P: O C C GLADIATOR 6126 M: O C C POLLYANNA 6376	725023 165 2000 6	22620 2117	+0.8 0.83	-0.4 0.96	+3.9 0.92	-1.9 0.73	0.0 0.84	+1.3 0.96	+1.2 0.97	0.0 0.93	+0.4 0.94	-0.9 0.93	0.0 0.93	-0.2 0.93	+-	+-	+-	+-
O C C MAGNITUDE 805M P: O C C EMBLAZON 854E M: O C C POLLYANNA 878G	759622 84 2002 11	0 0	-2.1 0.85	+0.2 0.93	+8.3 0.92	+3.6 0.52	+18.4 0.77	+1.0 0.88	+0.6 0.93	+0.5 0.82	+0.5 0.84	-0.5 0.82	0.0 0.83	-0.9 0.82				
O C C PAXTON 730P P: O C C FOCUS 813F M: O C C BLACKBIRD 736K	792703 27 2004 4	0 0		+0.2 0.78	+11.3 0.76	0.0 0.01	+14.1 0.64	+0.4 0.73	+1.4 0.76	-0.1 0.42	0.0 0.44	+0.1 0.40	-0.1 0.59	0.0 0.41				
O C C PIQUA 732P P: O C C EXODUS 712E M: O C C JUANADA 710K	767298 115 2004 4	0 0	-1.3 0.84	+1.1 0.94	+10.6 0.92	+0.1 0.39	+17.8 0.80	+1.6 0.92	+0.6 0.94	-0.1 0.86	-0.1 0.88	-0.6 0.86	+0.1 0.87	0.0 0.86				
O C C PROTOTYPE 847P P: O C C KANGA 886K M: O C C DIXIE ERICA 867K	787758 168 2004 8	0 0	-0.8 0.71	-0.1 0.95	+5.3 0.93	0.0 0.01	+8.3 0.79	+0.6 0.91	-0.4 0.88	+0.7 0.68	+0.8 0.70	+1.5 0.67	-0.1 0.71	-0.5 0.67				
O C C REAR END 751R P: O C C HOMER 650H M: FCC REVOLUTION ROSE 995N	767299 456 2005 15	0 0	+0.1 0.85	-0.1 0.98	+7.0 0.97	+5.8 0.64	+20.9 0.91	+0.9 0.97	+0.9 0.96	0.0 0.90	0.0 0.91	+1.4 0.90	-0.1 0.94	+0.5 0.90				
O G L BATTLE CRY 427 128 P: NICHOLS EUREKA W57 M: O G L DUSTY ROSE 128 902	717163 106 1994 19	0 0	-1.1 0.81	+0.3 0.91	+2.7 0.90	-1.4 0.75	+22.0 0.76	+1.4 0.89	+2.2 0.94	-0.2 0.78	-1.1 0.79	-1.9 0.78	-0.2 0.80	+0.1 0.78				
ONESESIS 182 RUSTICO LIDER SANTAND P: O C C HEADLINER 661H M: ONESESIS 119 LADY SANTANDER-T/E	782974 15 2008 1	2247 2247	0.0 0.65	+0.3 0.70	+3.2 0.71	+0.9 0.59												
ONESESIS 92 RUSTICO LEADER P: O C C HEADLINER 661H M: ONESESIS LADY CAN AM	745116 104 2003 1	2247 2247	-0.2 0.59	-0.3 0.85	+6.3 0.85	-0.5 0.69	+13.3 0.52	+0.9 0.72										
ONESESIS RUSTICO 76 JEWLIAN P: EL ABRA YEWLIAM 4136 M: ONESESIS LADY SACARIAS	738118 99 2002 1	2247 2247	-1.1 0.52	-1.6 0.85	-3.1 0.85	-3.7 0.48	+0.3 0.50	+0.8 0.76	-0.7 0.79									
ONESESIS RUSTICO 78 SANTANDER P: TRES MARIAS 4955 SACARIAS-T/E- M: ONESESIS LADY DEFINIDA	732675 105 2002 1	2247 2247	+0.1 0.54	-0.4 0.85	-0.7 0.85	+3.6 0.55	+3.1 0.48	-0.2 0.72	-0.5 0.76									
OSU CURRENCY 8173 P: STEVENSON MONEYMAKER R185 M: O S U EMPRESS 4123	790214 75 2008 14	0 0	-0.2 0.67	-0.1 0.90	+11.0 0.84	0.0 0.01	+23.5 0.36	+0.8 0.49	+0.4 0.64	+0.1 0.54	0.0 0.56	-1.0 0.53	-0.1 0.54	-0.4 0.53				
OSVI EMIR P: O C C JOCKEY 655J M: LA LEGUA EXT 7108 MUÑECA III	747541 10 2005 1	2348 2348	-0.5 0.65	-0.2 0.67	+1.0 0.64	-2.0 0.51	+7.1 0.55	+0.6 0.64	-0.1 0.76									
P J M POWER 291 P: P S POWER PLAY M: JUANADA 104 OF P J M	684062 32 1982 2	0 0	+1.0 0.82	+0.9 0.85	-7.2 0.78	+1.3 0.72	-12.5 0.67	+0.6 0.78	-1.5 0.71									
P S POWER PLAY P: EARLY SUNSET EMULOUS 60E M: P S MENTEITH BLANCHE 205	585329 90 1977 8	0 0	-0.5 0.92	+0.6 0.97	+7.8 0.95	-2.8 0.95	+11.4 0.91	+0.5 0.94	+2.0 0.95	+0.6 0.53	+0.9 0.55	+0.6 0.52	-0.1 0.53	-1.3 0.52				
DEP PROMEDIO DE TOROS PADRES ACTUALES										+0.2	+0.2	+0.5	0.0	-0.1				

## Resumen de Padres Angus 2014

Nombre	HBA	Crs	Cr/Pr	Gest.	Nacer	Dest.	Leche	Final	C.E.	Altura	E.G.D.	E.G.C.	A.O.B.	% G.I.	% C.M.	Terneza (S.A.M.)					
				DEP	DEP	DEP	DEP	DEP	DEP	DEP	DEP	DEP	DEP	DEP	DEP	DEP	DEP	DEP	CAST	CAST	CAPN
			CRIA	DEP	DEP	DEP	DEP	DEP	DEP	DEP	DEP	DEP	DEP	DEP	DEP	DEP	2959	UoG	316	4751	
			PROP	Prec	Prec	Prec	Prec	Prec	Prec	Prec	Prec	Prec	Prec	Prec	Prec	Prec					
Año Rds																					
P V F NEW HORIZON 001 P: B/R NEW DESING 323 M:HYLINE ELLEN 410	732266	67	0	-1.0	+1.1	+13.3	+5.3	+45.1	+1.4	+2.9	+1.2	+0.8	+1.9	0.0	-0.9						
2000	1	0	0.81	0.85	0.84	0.77	0.69	0.85	0.85	0.85	0.85	0.85	0.85	0.85	0.85						
PALENQUERO 209 CARDENAL 291 P: DOBLEHACHE 105 CARDENAL M:PALENQUERA 58 OCC LIDER 209	780057	72	2224	-1.1	+0.1	-0.4	-1.9	+2.8	+0.9	-0.3							+-	+	-	-	+-
2008	3	2224	0.56	0.85	0.60	0.31	0.45	0.85	0.58												
PAMPEANO 1019 CREDITO 430 ZORZAL P: STRATUM 1333 CREDITO DISCOVERY- M:PAMPEANO 430 FLORARIE 156 ZORZA	789172	16	2373	+0.3	+0.7	+2.7	+3.7	+23.3	+2.4	+3.7	+1.6	+1.4	+4.9	+0.1	-1.8						
2011	1	2983	0.75	0.82	0.69	0.62	0.63	0.70	0.76	0.67	0.68	0.66	0.66	0.66							
PAMPEANO 103 CANYON 56 CUBBY P: BLUE RIDGE CUB 831 M:PAMPEANO 56 G CANYON 903-T/E-	738972	762	2373	-0.6	-1.9	-8.6	+4.7	+3.8	+0.1	+0.8	+0.3	+0.2	-0.2	0.0	-0.4	++	++	-	-	++	
2003	12	23016	0.90	0.99	0.98	0.93	0.96	0.97	0.99	0.86	0.87	0.87	0.87	0.86							
PAMPEANO 113 S VINA PERFORMA-T/E- P: NICHOLS PERFORMA D162 M:SANFER DE VIÑA 560	738977	83	2373	+0.5	+0.6	+8.5	+2.6	+21.3	+1.2	+2.6	0.0	0.0	-3.0	-0.1	-0.3	++	++	++	++		
2003	2	2373	0.73	0.85	0.85	0.83	0.85	0.85	0.85	0.70	0.71	0.74	0.69	0.71							
PAMPEANO 117 MASQUERADE PERF-T/E- P: NICHOLS PERFORMA D162 M:SANFER DE MASQUERADE 564	738979	152	2373	+0.3	-0.2	+8.7	-1.3	+11.7	+1.1	+1.7	+0.2	+0.2	+0.7	-0.1	-0.2	++	++	+	-	++	
2003	1	2373	0.63	0.85	0.85	0.79	0.85	0.85	0.85	0.71	0.73	0.75	0.74	0.72							
PAMPEANO 121 S VINA PERFORMA-T/E- P: NICHOLS PERFORMA D162 M:SANFER DE VIÑA 560	738981	86	2373		+0.6	+10.2	-0.4	+16.5	-0.3	+2.2			-0.1			++	++	++	+	-	
2003	1	2373		0.85	0.85	0.78	0.77	0.58	0.85				0.53								
PAMPEANO 125 DREAM 16 TINTO P: AGROMELU 2302 WHEEL REVOL M:PAMPEANO 16 DREAM G ROB 8621-T/	738976	120	2373	+0.5	+0.6	+10.5	-1.9	+11.4	+1.1	+1.6	-0.1	0.0	+0.3	+0.1	+0.3	++	++	+	-	++	
2003	1	2373	0.66	0.85	0.85	0.77	0.83	0.85	0.85	0.65	0.66	0.70	0.72	0.66							
PAMPEANO 131 SAUGAHATCHEE FACON P: SANFER PERFORMA 941 M:PAMPEANO 22 SAUGAHATCHEE 3000C-	739042	74	2373	+2.0	-1.2	-1.7	+3.3	+8.1	+1.1	+1.9	-0.1	+0.2	+2.9	-0.1	+0.9						
2003	1	2373	0.65	0.85	0.85	0.78	0.83	0.84	0.85	0.59	0.59	0.70	0.70	0.62							
PAMPEANO 151 MANUELITA DISCOVERY-T P: O C C DISCOVERY 918D M:RUBETA MANUELITA 3230 RITO 278-	739936	39	2373		-0.2	+4.2	-0.3	+9.7	+0.1	+0.9											
2003	1	2373		0.85	0.85	0.76	0.77	0.67	0.85												
PAMPEANO 1675 CHONA FACON-T/E- P: SANFER PERFORMA 941 M:SANFER DE CHONA 584	740463	399	2373	+2.5	+0.6	+6.2	-0.5	+16.3	+1.9	+2.5	+0.1	+0.8	+1.2	-0.1	+0.2	+-	+	-	++	++	
2004	1	2373	0.85	0.85	0.85	0.85	0.85	0.85	0.85	0.85	0.85	0.85	0.85	0.85	0.85						
PAMPEANO 177 BLUE CUB 62 TINTO P: AGROMELU 2302 WHEEL REVOL M:PAMPEANO 62 BLUE CUB 16	745999	306	2373	-0.4	+1.6	+9.3	-6.0	+9.6	+2.0	+2.4	-0.3	+0.2	+1.8	0.0	+1.0						
2004	10	17869	0.87	0.98	0.97	0.91	0.94	0.96	0.98	0.89	0.90	0.88	0.89	0.88							
PAMPEANO 179 SAUGAHATCHEE 22 FACON P: SANFER PERFORMA 941 M:PAMPEANO 22 SAUGAHATCHEE 3000C-	746000	66	2373	+1.9	+0.2	+5.7	+1.6	+21.0	+1.9	+2.4						++	++	++	++		
2004	1	2373	0.65	0.85	0.85	0.77	0.84	0.82	0.85												
PAMPEANO 191 PERFORMA 84 CHOCOLATI P: SANFER PERFORMA 931 M:PAMPEANO 84 PERFORMA 12 REDLIGH	746003	38	2373		-0.4	+5.4	-3.1	+15.1	+1.0	+2.4	-0.2	-0.5	-2.0	+0.1	+0.2	++	++	+	-	++	
2004	1	2373		0.85	0.85	0.74	0.76	0.74	0.85	0.54	0.57	0.53	0.54	0.53							
PAMPEANO 193 CRIS CHIVALRY 74 CHOC P: SANFER PERFORMA 931 M:PAMPEANO 74 CRIS CHIVALRY 42 CU	746004	110	2373	-0.5	+0.5	+2.8	-2.7	+21.1	+1.7	+1.3	+0.7	+1.1	-0.4	-0.1	-1.4	++	++	++	++		
2004	2	2373	0.45	0.85	0.85	0.80	0.85	0.83	0.85	0.67	0.69	0.67	0.66	0.66							
PAMPEANO 195 BLUE CUB 58 IMPACTO P: AGROMELU 2494 CITATION BOOM-T/E M:PAMPEANO 58 BLUE CUB 1979-T/E-	746005	84	2373	-1.0	+1.1	+9.3	+0.4	+9.8	+1.1	+1.3	-0.4	-0.2	-1.1	+0.1	+0.3	++	++	-	-	-	
2004	1	2373	0.66	0.85	0.85	0.83	0.85	0.85	0.85	0.68	0.69	0.68	0.68	0.67							
PAMPEANO 197 W REVOLUCION 68 IMPAC P: AGROMELU 2494 CITATION BOOM-T/E M:PAMPEANO 68 W REVOLUCION 2183-T	746006	58	2373	-0.9	+0.5	+10.4	-4.9	+13.0	+1.2	+1.8	+0.2	-0.1		+0.3		++	++	-	-	+-	
2004	1	2373	0.66	0.85	0.85	0.80	0.84	0.83	0.85	0.67	0.68		0.66								
DEP PROMEDIO DE TOROS PADRES ACTUALES				-0.7	+0.3	+6.1	+0.7	+16.7	+1.1	+1.8	+0.2	+0.2	+0.5	0.0	-0.1						

## Resumen de Padres Angus 2014

Nombre	HBA Año	Crs Rds	Cr/Pr CRIA PROP	Gest.	Nacer	Dest.	Leche	Final	C.E.	Altura	E.G.D.	E.G.C.	A.O.B.	% G.I.	% C.M.	Terneza (S.A.M.)				
				DEP Prec	DEP Prec	DEP Prec	DEP Prec	DEP Prec	DEP Prec	DEP Prec	DEP Prec	DEP Prec	DEP Prec	DEP Prec	DEP Prec	DEP Prec	DEP Prec	CAST 2959	CAST UoG	CAPN 316
PAMPEANO 207 PERFORMA 12 CANYON P: PAMPEANO 55 G CANYON 903-T/E- M: PAMPEANO 12 A 21 PERFORMA-T/E/I	746011	54	2373		+0.3	-1.4	+0.1	+6.3	+0.9	+2.4										
	2004	1	2373		0.85	0.85	0.78	0.82	0.79	0.85										
PAMPEANO 211 BADARSA CRIS CUBBY P: PAMPEANO 85 CRIS REDLIGHT 46 CU M: SANFER BARSAHANN 1052	746459	12	2373		-0.2	+0.9	-1.7	+9.4	+0.2	+1.9										
	2005	1	2373		0.76	0.75	0.59	0.63	0.62	0.81										
PAMPEANO 223-CRIS36-IMPACTO P: AGROMELU 2494 CITATION BOOM-T/E M: PAMPEANO 36 CRIS C ROB 1204-T/	750772	74	2373	-0.2	0.0	+14.1	-0.8	+11.6	+0.5	+2.1	-0.3	-0.2	-0.3	+0.1	+0.5					
	2005	1	2373		0.73	0.85	0.85	0.82	0.85	0.85	0.62	0.63	0.61	0.61	0.61					
PAMPEANO 233 CRIS 74 IMPACTO P: AGROMELU 2494 CITATION BOOM-T/E M: PAMPEANO 74 CRIS CHIVALRY 42 CU	750774	11	2373	-1.4	+0.9	-0.3	-4.5	+8.8	+1.8	+1.0	-0.3	-0.3	-4.7	0.0	+0.3					
	2005	1	2373		0.66	0.81	0.76	0.64	0.69	0.74	0.70	0.72	0.70	0.70	0.70					
PAMPEANO 237 SCOTCH CAP-HORNERO P: TRES MARIAS 5887 HORNERO-T/E- M: MOROMAR 8803 FRONTLINE 2 FONTAN	751709	28	2373	+0.1	+0.6	+6.6	-0.7	+14.2	+0.6	+1.6	+0.9	+0.7	+0.6	+0.4	-1.3	+	-	-	+	
	2005	1	2373		0.68	0.85	0.85	0.78	0.78	0.77	0.75	0.76	0.74	0.74	0.74					
PAMPEANO 243 SACARIAS FACON P: SANFER PERFORMA 941 M: PIRAY 137 SACARIAS CHARNA-T/E-	750243	27	2373	+1.1	+0.8	+2.4	+0.1	+5.8	+1.0	+2.1	0.0	+0.5	-2.5	+0.1	-0.4					
	2005	1	2373		0.67	0.85	0.85	0.71	0.78	0.82	0.71	0.72	0.70	0.70	0.70					
PAMPEANO 259 CUB FACON-T/E- P: SANFER PERFORMA 941 M: PAMPEANO 70 BLUE CUB 14	752314	25	2373		-0.8	+4.0	-0.5	+14.5	+1.0	+2.9	0.0	+0.6	+2.0	+0.2	+0.3	++	++	++	++	
	2005	1	2373		0.85	0.85	0.72	0.77	0.72	0.85	0.68	0.70	0.68	0.68	0.68					
PAMPEANO 261 CUB 70 FACON-T/E- P: SANFER PERFORMA 941 M: PAMPEANO 70 BLUE CUB 14	751899	39	2373		0.0	+12.1	+0.6	+22.5	+1.3	+2.4	-0.5	+0.2	+0.6	-0.1	+0.8					
	2005	1	2373		0.85	0.85	0.72	0.81	0.85	0.85	0.68	0.70	0.68	0.68	0.68					
PAMPEANO 263 SOTEIN 60 CUBBY P: BLUE RIDGE CUB 831 M: PAMPEANO 60 SOTEIN 883-T/E-	773293	22	2373	-0.7	-1.9	-4.9	-2.3	+8.3	+0.7	+1.1	-0.1	-0.1	0.0	0.0	-0.1					
	2005	1	2373		0.65	0.85	0.81	0.60	0.72	0.81	0.70	0.72	0.69	0.69	0.69					
PAMPEANO 269 S. PRIORITY 122 BAQUEAN P: BLACK PRINCE 9825 DISCOVERY M: PAMPEANO 122 S PRIORITY PERFORMA	750642	33	2373	+0.5	+0.7	+4.9	-2.8	+12.0	+1.6	+2.2	-0.1	-0.1	+2.4	-0.1	+0.4	++	++	++	++	
	2005	1	2373		0.62	0.85	0.85	0.73	0.77	0.73	0.67	0.68	0.66	0.66	0.66					
PAMPEANO 285 AGROM 66 FACON-T/E- P: SANFER PERFORMA 941 M: PAMPEANO 66 S PERFORMA 883-T/E-	754618	23	2373	+1.1	+1.2	+4.1	-1.9	+7.3	+1.4	+1.9	-0.1	+0.4	+0.5	0.0	+0.4					
	2005	1	2373		0.67	0.85	0.83	0.73	0.75	0.77	0.71	0.73	0.71	0.71	0.71					
PAMPEANO 297 PRIORITY CHOCO P: SANFER PERFORMA 931 M: SANFER DA PRIORITY PER 1148-T/E	753732	17	2373	+0.4	-1.3	+5.2	-2.0	+6.3	+0.8	+2.4	+0.7	+0.9	-0.1	+0.1	-1.1					
	2005	1	2373		0.60	0.83	0.80	0.60	0.69	0.72	0.68	0.70	0.68	0.68	0.68					
PAMPEANO 305 BLACKCAP FACON-T/E- P: SANFER PERFORMA 941 M: PAMPEANO 10 BLACKCAP Z 72 L56-T	753803	72	2373		+0.8	+12.1	-4.0	+21.7	+0.6	+2.0	-0.5	-0.2	+0.4	-0.1	+0.8					
	2006	1	2373		0.85	0.85	0.74	0.85	0.85	0.85	0.65	0.67	0.65	0.66	0.65					
PAMPEANO 311 CRISTINTO-T/E- P: PAMPEANO 111 CRIS 46 TINTO M: PAMPEANO 42 CRIS CHIVALRY-T/E/I	753806	61	2373		+1.7	+9.2	-1.6	+12.6	+1.2	+1.1	-0.2	-0.5	+6.3	+0.1	+1.8	++	++	+	++	
	2006	1	2373		0.85	0.85	0.74	0.82	0.84	0.85	0.65	0.67	0.65	0.65	0.64					
PAMPEANO 313 CUBBY 150 R BARSA P: PAMPEANO 175 CRIS C ROB BARSA M: PAMPEANO 150 BLUE CUB 52 CHOCOL	754749	30	2373	+1.6	+0.7	+14.1	+1.0	+22.9	+0.9	+1.9	-0.1	+0.4	-3.8	-0.1	-0.7					
	2006	1	2373		0.57	0.85	0.85	0.63	0.73	0.74	0.66	0.68	0.65	0.66	0.65					
PAMPEANO 315 FRONTLINE FACON P: SANFER PERFORMA 941 M: MOROMAR 8803 FRONTLINE 2 FONTAN	754750	301	2373	+1.2	+1.2	+8.9	-1.2	+25.9	+1.4	+3.3	+0.2	0.0	+1.8	+0.1	+0.5					
	2006	4	2373		0.82	0.97	0.97	0.79	0.91	0.94	0.86	0.87	0.86	0.86	0.86					
PAMPEANO 329 CHIVALRY 142 TRAVELLE P: HEATHCOTE TRAVELER 67 M: PAMPEANO 142 CHIVALRY 80 CHOCOL	758393	51	2373	-0.4	+0.5	+4.7	+0.7	+16.2	+0.6	+0.9	-0.7	-0.8	-4.3	-0.2	+0.6	++	++	++	++	
	2006	1	2373		0.52	0.85	0.85	0.75	0.80	0.84	0.61	0.64	0.60	0.60	0.60					
DEP PROMEDIO DE TOROS PADRES ACTUALES					-0.7	+0.3	+6.1	+0.7	+16.7	+1.1	+1.8	+0.2	+0.2	+0.5	0.0	-0.1				

## Resumen de Padres Angus 2014

Nombre	HBA	Crs	Cr/Pr	Gest.	Nacer	Dest.	Leche	Final	C.E.	Altura	E.G.D.	E.G.C.	A.O.B.	% G.I.	% C.M.	Terneza (S.A.M.)				
			CRIA PROP	DEP Prec	DEP Prec	DEP Prec	DEP Prec	DEP Prec	DEP Prec	DEP Prec	DEP Prec	DEP Prec	DEP Prec	DEP Prec	DEP Prec	DEP Prec	DEP Prec	CAST 2959	CAST UoG	CAPN 316
Año	Rds																			
PAMPEANO 335 GUADA 410H-T/E- P: F A R KRUGERRAND 410H M:SANFER GUADALUPE LASPER 1200-T/	762760	13	2373		+0.6	+4.6	+3.8	+14.2	+1.1	+3.1	-0.6	-0.6	-3.6	-0.3	+0.5					++ ++ ++ ++
PAMPEANO 341 PERFORMA 12 INVENSIBL P: PAMPEANO 113 S VINA PERFORMA-T/ M:PAMPEANO 12 A 21 PERFORMA-T/E/I	758390	28	2373		+1.3	+13.3	+0.8	+33.0	+0.9	+3.1	-0.1	-0.1	+0.3	-0.1	+0.6					
PAMPEANO 343 CUBBY 70 TINTO-T/E- P: AGROMELU 2302 WHEEL REVOL M:PAMPEANO 70 BLUE CUB 14	758391	42	2373		+1.2	+3.8	-3.3	+10.8	+1.6	+2.3	+0.5	+1.4	+7.6	+0.1	-0.2					
PAMPEANO 347 BLUE WB 70 TINTO-T/E- P: AGROMELU 2302 WHEEL REVOL M:PAMPEANO 70 BLUE CUB 14	755458	54	2373		+1.0	+5.6	-0.9	+8.2	+1.2	+2.5	-0.1	+0.3	+2.2	+0.1	+0.5					
PAMPEANO 355 CANYON 56 WBBY-T/E- P: BLUE RIDGE CUB 831 M:PAMPEANO 56 G CANYON 903-T/E-	756042	53	2373		+0.7	-1.5	+3.8	-1.8	+9.2	+0.1	+1.0	0.0	-0.2	-5.3	+0.1	-0.5				
PAMPEANO 363 CRIS R 40 BARSA-T/E- P: SANFER PERFORMA 811 M:PAMPEANO 40 CRIS C ROB 1204-T/E	757364	37	2373		+0.7	+13.4	-0.7	+18.7	+0.8	+2.8	-0.1	+0.4	+3.9	-0.1	+0.6					
PAMPEANO 369 SOTEIN 60 IMPACTO P: AGROMELU 2494 CITATION BOOM-T/E M:PAMPEANO 60 SOTEIN 883-T/E-	754757	11	2373		-0.5	-0.3	+3.5	-3.5	+9.7	-0.1	-0.1	+0.4	+0.4	+1.5	+0.1	-0.3				
PAMPEANO 373 DREAMGIRL 50 IMPACTO P: AGROMELU 2494 CITATION BOOM-T/E M:PAMPEANO 50 DREARGIRL K ROB 862	754758	166	2373	2936	-0.4	+1.4	+12.6	+4.1	+26.9	+0.8	+2.5	+0.1	+0.7	-0.2	-0.1	-0.3				
PAMPEANO 379 PINE DRIVE PERFORMA-T P: NICHOLS PERFORMA D162 M:MOROMAR 4 PINE DRIVE SECURITY	757696	20	2373		+0.9	+7.8	-1.7	+9.3	+0.6	+2.5	+0.4	+0.5	-1.9	+0.3	-1.1					
PAMPEANO 395 CASIMIRO P: TRES MARIAS 6221 CASIMIRO-T/E- M:RUBETA 4075 LUCIANA-T/E-	758534	13	2373	26299	0.0	+0.5	+6.9	+3.4	+16.5	+1.0	+1.4	+0.5	+0.9	+0.9	+0.2	-1.0				
PAMPEANO 405 MASQUERADE PERFORMA P: PAMPEANO 117 MASQUERADE PERF-T/ M:PAMPEANO 84 PERFORMA 12 REDLIGH	768814	17	2373		+0.8	+12.9	-0.9	+28.6	+1.4	+2.2	+0.1	0.0	-1.0	0.0	-0.2					
PAMPEANO 409 BLACKCAP PERFORMA P: PAMPEANO 117 MASQUERADE PERF-T/ M:PAMPEANO 10 BLACKCAP Z 72 L56-T	765013	15	2373		+1.7	+22.1	-2.0	+22.3	-0.3	+2.6	-0.1	0.0	+1.7	-0.1	+0.2					
PAMPEANO 427 CHONA FACON-T/E- P: SANFER PERFORMA 941 M:SANFER DE CHONA 1054-T/E-	763417	44	2373		+1.3	+1.7	+8.0	+5.3	+26.1	+1.4	+3.0	+1.0	+1.1	+2.5	+0.2	-0.8				
PAMPEANO 57 G CANYON 903-T/E- P: LCHMN GRANDCANYON 1244G M:AGROMELU 903 WILSON LINE CANYON	728316	35	2373	2524	0.0	-0.9	+1.6	+4.8	+8.6	+1.5	+1.4	+1.1	+2.4	-1.3	0.0	-2.6				
PAMPEANO 585 HIT THE MARK 290 BARS P: LEACHMAN HIT THE MARK M:PAMPEANO 290 CRIS R40 BARSA-T/E	769002	19	2373		-0.4	+1.4	+6.0	+1.5	+12.6	+1.1	+2.0	+0.1	+0.1	+1.6	+0.1	+0.1				
PAMPEANO 595 BAQUEANO 308 QUEBRACH P: BLACK PRINCE 9825 DISCOVERY M:PAMPEANO 308 QUEBRACHO HORNERO	769004	23	2373		+0.2	+0.7	+2.6	+0.2	+10.7	+0.5	+1.2	0.0	+0.1	+4.6	0.0	+0.2				
PAMPEANO 727 RAINMARKER 360 FACON P: BASIN RAINMAKER 4L23 M:PAMPEANO 360 PRETY FACON-T/E-	774401	31	2373		-0.6	+1.0	+2.3	+0.1	+13.1	+0.2	-0.2	-0.3	-0.2	-7.1	-0.2	-0.1				
DEP PROMEDIO DE TOROS PADRES ACTUALES					-0.7	+0.3	+6.1	+0.7	+16.7	+1.1	+1.8	+0.2	+0.2	+0.5	0.0	-0.1				

## Resumen de Padres Angus 2014

Nombre	HBA	Crs	Cr/Pr	Gest.	Nacer	Dest.	Leche	Final	C.E.	Altura	E.G.D.	E.G.C.	A.O.B.	% G.I.	% C.M.	Terneza (S.A.M.)			
	Año	Rds	CRIA PROP	DEP Prec	DEP Prec	DEP Prec	DEP Prec	DEP Prec	DEP Prec	DEP Prec	DEP Prec	DEP Prec	DEP Prec	DEP Prec	DEP Prec	CAST 2959	CAST UoG	CAPN 316	CAPN 4751
PAMPEANO 731 FALTA ENVIDO 56 CANYO P: AGROMELU 3288 FALTA ENVIDO M:PAMPEANO 56 G CANYON 903-T/E-	777289	12	2373	-0.5	-0.3	+6.6	-0.3	+13.1	+0.4	+1.4	+0.4	+0.1	+4.4	-0.1	+0.1				
	2009	2	2579	0.67	0.80	0.72	0.60	0.65	0.80	0.85	0.73	0.74	0.72	0.72	0.72				
PAMPEANO 755 IMPACTO 50K ROB P: AGROMELU 2494 CITATION BOOM-T/E M:PAMPEANO 50 DREARGIRL K ROB 862	774406	68	2373	-0.4	+0.7	+18.4	+1.0	+31.5	+0.2	+3.2	+0.3	+0.8	+1.6	0.0	-0.6				
	2009	1	2373	0.66	0.85	0.85	0.63	0.65	0.75	0.79	0.72	0.74	0.71	0.72	0.71				
PAMPEANO 761 RED BULL 422 H.T.MARK P: PAMPEANO 103 CANYON 56 CUBBY M:PAMPEANO 422 IMPACTO HIT THE MA	775483	40	2373	-0.5	0.0	+7.5	+3.4	+22.9	+0.9	+1.3	+0.4	+0.3	+1.0	+0.1	-0.4				
	2009	1	2417	0.63	0.85	0.80	0.58	0.67	0.82	0.85	0.80	0.81	0.79	0.80	0.79				
PAMPEANO 775 LIDER 138C SACARIAS P: O C C HEADLINER 661H M:PIRAY 138 SACARIAS CLI-T/E-	775191	24	2373	-0.3	-0.7	+2.2	-0.1	+8.9	-1.9	-1.2	+0.1	+0.2	+5.0	-0.1	+0.7				
	2009	1	2373	0.67	0.85	0.85	0.64	0.64	0.75	0.79	0.72	0.73	0.71	0.71	0.71				
PAMPEANO 783 LIDER 137 SACARIAS P: O C C HEADLINER 661H M:PIRAY 137 SACARIAS CHARNA-T/E-	775194	34	2373	+0.2	-0.3	+3.9	+1.3	+15.1	+0.9	+2.0	+0.9	+1.9	+2.7	+0.1	-1.3				
	2009	1	2373	0.73	0.85	0.85	0.63	0.69	0.78	0.84	0.75	0.77	0.74	0.75	0.74				
PAMPEANO 797 REDBULL 426 J24 P: PAMPEANO 103 CANYON 56 CUBBY M:PAMPEANO 426 DREARGIRL 50 J24	776070	14	2373	-0.2	-0.2	-5.1	+3.3	+6.7	-0.8	+2.1	+0.1	+0.3	-1.8	0.0	-0.4				
	2009	1	2373	0.63	0.82	0.81	0.58	0.62	0.72	0.77	0.69	0.71	0.68	0.69	0.68				
PAMPEANO 806 CUBBY 56G.CANYON P: BLUE RIDGE CUB 831 M:PAMPEANO 56 G CANYON 903-T/E-	778066	22	2373	-0.3	-0.7	+1.3	+2.2	+6.4	+1.2	+0.6	+0.3	+0.3	+6.4	0.0	-0.1				
	2009	3	10097	0.70	0.85	0.84	0.64	0.66	0.78	0.81	0.73	0.74	0.72	0.73	0.72				
PAMPEANO 855 LIDER 1279 HORNERO P: O C C HEADLINER 661H M:MARILAUCE 1279 SACARIAS HORNERO	779496	13	2373	-0.6	+0.1	+11.9	-0.7	+26.5	+0.2	-0.3	+0.9	+0.9	+5.9	0.0	-0.6				
	2010	1	2373	0.61	0.80	0.80	0.58	0.60	0.71	0.75	0.68	0.70	0.67	0.67	0.67				
PASTORIZA 1003 TETE-T/E- P: S A V NET WORTH 4200 M:PASTORIZA 543 SALVAJE-T/E-	770045	28	2056	+0.9	+0.5	+13.3	+1.4	+28.8	+1.9	+0.9	-0.1	-0.1	-0.1	+0.1	0.0				
	2008	1	2056	0.68	0.85	0.84	0.61	0.60	0.77	0.72	0.28	0.29	0.27	0.27	0.27				
PASTORIZA 1032 CABURE P: TC FREEDOM 104 M:PASTORIZA 541 ANITA-T/E-	771309	29	2056	-0.3	+1.6	+6.9	+2.8	+19.9	+1.9	+1.0	+0.2	+0.8	-0.1	0.0	-0.7				
	2008	1	2056	0.67	0.85	0.80	0.59	0.57	0.74	0.79	0.60	0.61	0.60	0.70	0.60				
PASTORIZA 1042 CONCEJAL-T/E- P: S A V DUKE 6313 M:DON MIGUEL TACHUELA BLACKBIRD 1	778190	16	2056		+0.3	+5.9	+0.6	+24.7	+0.5	-0.1									
	2009	1	2056		0.80	0.76	0.53	0.50	0.62	0.67									
PASTORIZA 1066 CAMILO P: PASTORIZA 929 LEONINO M:PASTORIZA 918 LOLA-T/E-	777969	28	2056	-1.4	-1.2	+11.0	-0.3	+17.8	+0.8	+1.0	+0.4	+0.4	+0.3	0.0	-0.7				
	2009	2	2056	0.62	0.80	0.67	0.11	0.37	0.57	0.74	0.56	0.58	0.55	0.53	0.55				
PASTORIZA 510 TRUENO-T/E- P: MINERTS FORTUNE 2000 M:PASTORIZA 355 TORMENTA-T/E-	723682	19	2056	-1.2	+0.3	+4.9	+2.7	+14.4	+0.2	+0.8	+0.5	+0.9	+0.2	0.0	-0.8				
	2000	1	2056	0.63	0.81	0.76	0.56	0.53	0.70	0.74	0.36	0.38	0.35	0.36	0.35				
PASTORIZA 565 BRIGADIER-T/E- P: DOBLEHACHE 33 ORIENTAL-T/E- M:PASTORIZA 312 NARANJA-T/E-	727021	2592	2056	-0.2	+0.3	+5.9	-4.7	+11.5	+1.2	+2.1	0.0	+0.2	+1.3	+0.2	+0.4				
	2001	106	2056	0.98	0.99	0.99	0.97	0.98	0.99	0.99	0.99	0.99	0.99	0.99	0.99				
PASTORIZA 606 FALTA ENVIDO P: ALBERDA TRAVELER 416 M:PASTORIZA 453 LLOVIZNA	729972	22	2056	-0.4	+1.8	+15.1	+3.4	+34.9	+0.3	+0.3			+0.3	-0.1					
	2002	1	2056	0.64	0.82	0.77	0.54	0.47	0.66	0.69			0.27	0.22					
PASTORIZA 644 CHOLULO-T/E- P: BASIN RAINMAKER 654X M:PASTORIZA 373 CHOLITA	733329	85	2056	-0.5	+0.5	+8.0	-2.6	+17.7	+0.4	+1.9	+0.1	+0.1	+0.1	0.0	0.0				
	2002	2	2788	0.64	0.85	0.85	0.65	0.83	0.85	0.85	0.37	0.39	0.41	0.42	0.38				
PASTORIZA 726 BENTEVEO-T/E- P: VERMILION DATELINE 7078 M:PASTORIZA 435 PATRICIA-T/E-	744935	76	2056		+1.1	+11.3	+1.7	+23.2	+0.9	+2.3	0.0	-0.1	+0.6	0.0	+0.2				
	2004	2	2669		0.84	0.85	0.58	0.53	0.76	0.80	0.43	0.45	0.41	0.64	0.42				
DEP PROMEDIO DE TOROS PADRES ACTUALES				-0.7	+0.3	+6.1	+0.7	+16.7	+1.1	+1.8	+0.2	+0.2	+0.5	0.0	-0.1				

## Resumen de Padres Angus 2014

Nombre	HBA	Crs	Cr/Pr CRIA PROP	Gest.	Nacer	Dest.	Leche	Final	C.E.	Altura	E.G.D.	E.G.C.	A.O.B.	% G.I.	% C.M.	Terneza (S.A.M.)			
				DEP Prec	DEP Prec	DEP Prec	DEP Prec	DEP Prec	DEP Prec	DEP Prec	DEP Prec	DEP Prec	DEP Prec	DEP Prec	DEP Prec	DEP Prec	CAST 2959	CAST UoG	CAPN 316
PASTORIZA 731 NUBARRON P: STEVENSON FORTUNE 425C M:BLACK PRINCESS 9404 EMINENTIA-T	741311	19	2056	+0.3	+1.1	-7.0	+0.8	-3.3	+0.5	+0.4									
	2004	1	2056	0.62	0.80	0.77	0.45	0.43	0.54	0.64									
PASTORIZA 736 TALA P: LEACHMAN HIT THE MARK M:PASTORIZA 529 MARIA-T/E-	752535	29	2056	-1.1	+0.6	+13.2	-0.8	+22.1	+1.3	+0.4	-0.1	-0.3	-0.9	-0.2	0.0				
	2004	2	2669	0.62	0.75	0.72	0.58	0.54	0.73	0.67	0.42	0.44	0.41	0.51	0.42				
PASTORIZA 760 ESTILETE P: SANFER PERFORMA 941 M:PASTORIZA 652 LA MOROCHA	745672	31	2056	+1.1	+2.9	+5.8	-2.6												
	2005	1	2056	0.64	0.84	0.83	0.49												
PASTORIZA 805 ALJIBE-T/E- P: PASTORIZA 565 BRIGADIER-T/E- M:PASTORIZA 332 MICAELA-T/E-	751792	62	2056	-0.5	+0.7	-1.2	+1.2	+15.5	+1.8	+1.3	+0.2	+0.1	+0.6	+0.3	0.0				
	2005	2	2056	0.69	0.85	0.85	0.48	0.77	0.85	0.85	0.85	0.85	0.85	0.85	0.85				
PASTORIZA 815 COMANDANTE-T/E- P: O C C DISCOVERY 918D M:PASTORIZA 368 VERO-T/E-	752412	12	2056		-0.9	+1.7	+4.4												
	2005	1	2528		0.78	0.63	0.50												
PASTORIZA 853 NICANOR-T/E- P: PIRAY 207 RED QUEBRACHO DION M:PASTORIZA 578 NICOLASA-T/E-	753808	245	2056	+0.5	-1.0	+1.5	-0.5	+3.6	+1.6	+1.3	-0.2	-0.1	-0.9	+0.1	+0.2				
	2006	4	30807	0.75	0.97	0.95	0.51	0.85	0.92	0.95	0.69	0.71	0.69	0.70	0.69				
PASTORIZA 887 DON JUAN-T/E- P: LEACHMAN SAUGAHATCHEE 3000C M:PASTORIZA 355 TORMENTA-T/E-	754295	36	2056		+1.5	+6.2	+1.6												
	2006	1	2056		0.85	0.85	0.56												
PASTORIZA 900 BELISARIO P: PASTORIZA 510 TRUENO-T/E- M:PASTORIZA 528 MADRE-T/E-	757414	41	2056	-1.3	+1.2	-3.9	+1.5	-1.7	-0.2	+0.2									
	2006	1	2056	0.55	0.85	0.85	0.28	0.28	0.62	0.67									
PASTORIZA 958 DOCTOR-T/E- P: WEBR DOC HOLLIDAY 2N M:PASTORIZA 312 NARANJA-T/E-	764380	15	2056	-1.0	+0.2	+2.5	+1.0	+8.8	+0.7	+1.1									
	2007	1	2056	0.66	0.83	0.77	0.60	0.60	0.70	0.72									
PASTORIZA 961 BONGO-T/E- P: PASTORIZA 565 BRIGADIER-T/E- M:PASTORIZA 699 CANDOMBERA-T/E-	764382	30	2056	-0.6	+1.5	+10.8	+2.2	+25.6	+0.8	+1.9									
	2007	1	2056	0.64	0.85	0.85	0.59	0.64	0.73	0.74									
PASTORIZA 969 DON ALEJANDRO-T/E- P: NICHOLS PERFORMA D162 M:PASTORIZA 453 LLOVIZNA	764759	16	2056		0.0	+0.7	+3.4												
	2007	1	2056		0.83	0.77	0.62												
PASTORIZA 977 MALANDRA-T/E- P: PASTORIZA 565 BRIGADIER-T/E- M:PASTORIZA 690 DOMINGUERA	769627	27	2056	+0.2	+1.2	+13.5	-2.1	+24.2	+0.5	+0.6									
	2008	1	2056	0.63	0.80	0.78	0.59	0.57	0.60	0.70									
PASTORIZA 993 MATACO-T/E- P: S A V 8180 TRAVELER 004 M:PASTORIZA 453 LLOVIZNA	770219	107	2056	-1.2	+1.6	+12.5	+2.6	+29.3	+0.6	+1.6	-0.2	-0.2	-0.2	0.0	+0.4				
	2008	1	2056	0.68	0.85	0.85	0.63	0.73	0.85	0.85	0.38	0.39	0.37	0.44	0.37				
PASTORIZA 997 CAPITANEJO P: WEBR DOC HOLLIDAY 2N M:PASTORIZA 818 CAPITANEJA	769087	17	2056	0.0	-0.1	+3.9	-2.4	+18.7	+0.8	+3.1	+0.2	+0.1	+0.8	+0.2	+0.1				
	2008	1	2056	0.64	0.81	0.72	0.59	0.61	0.79	0.82	0.48	0.50	0.47	0.52	0.47				
PATAGU 61 BRIGADIER P: PASTORIZA 565 BRIGADIER-T/E- M:BEST 1244 QUEBRACHO	769711	24	2682	-0.6	+0.2	+6.8	-3.2	+21.0	+0.8	+2.0									
	2008	1	2682	0.65	0.79	0.77	0.57	0.69	0.80	0.83									
PATAGU 71 ZORZAL P: TRES MARIAS 6301 ZORZAL-T/E- M:CURA 4692 VAQUERO EXT LIDER 661	769716	23	2682	-0.5	+0.4	+6.3	+0.8	+17.5	+0.8	+1.9									
	2008	1	2682	0.67	0.76	0.79	0.61	0.72	0.82	0.85									
PATAGU 79 ZORZAL P: TRES MARIAS 6301 ZORZAL-T/E- M:CURA 4545 VAQUERO HEADLINER 661	769718	10	2682	-0.4	+0.5	+10.6	+3.6	+23.0	+1.5	+1.0									
	2008	1	2682	0.65	0.71	0.74	0.55	0.63	0.73	0.78									
<b>DEP PROMEDIO DE TOROS PADRES ACTUALES</b>				<b>-0.7</b>	<b>+0.3</b>	<b>+6.1</b>	<b>+0.7</b>	<b>+16.7</b>	<b>+1.1</b>	<b>+1.8</b>	<b>+0.2</b>	<b>+0.2</b>	<b>+0.5</b>	<b>0.0</b>	<b>-0.1</b>				

## Resumen de Padres Angus 2014

Nombre	HBA Crs		Cr/Pr CRIA PROP	Gest. DEP Prec	Nacer DEP Prec	Dest. DEP Prec	Leche DEP Prec	Final DEP Prec	C.E. DEP Prec	Altura DEP Prec	E.G.D. DEP Prec	E.G.C. DEP Prec	A.O.B. DEP Prec	% G.I. DEP Prec	% C.M. DEP Prec	Terneza (S.A.M.)					
	Año	Rds														CAST 2959	CAST UoG	CAPN 316	CAPN 4751		
<b>PAYMA CATRE EVERALDO 700</b> P: MAULEON RITO 2811 DON ALFREDO-T M:PAYMA TONTA EVERALDA 409-T/E-	727165	83	2217	-1.6	-0.2	-1.6	+0.1	+4.6	+1.0	+1.4							++	+	-	+	++
<b>PAYMA FIGURADO 946</b> P: DOBLEHACHE 51 FIGURON-T/E- M:PAYMA HEAVEN EXT MAC OSCAR 563	736156	186	2217	-0.5	-0.8	+2.2	+2.4	+11.0	+0.8	+1.9	+0.2	0.0	-1.2	-0.1	-0.3		++	++	-	-	+-
<b>PAYMA FINOLA 1618</b> P: S A V FINAL ANSWER 0035 M:PAYMA PERFORADA 949	760876	15	2217	-2.4	-0.4	+5.7	+3.2	+22.8	+1.4	+0.6											
<b>PAYMA HEADLINER 688</b> P: O C C HEADLINER 661H M:PAYMA SUPER ELBOR 423	727160	14	2217		-0.6	+8.6	+0.5														
<b>PAYMA LAND LIDER 710</b> P: O C C HEADLINER 661H M:PAYMA RAIN LANDMARK 437	727170	80	2217	-2.5	+0.1	+10.9	+4.3	+27.1	+0.5	+1.7							++	++	+-	+-	
<b>PAYMA VICTORINO 1414</b> P: O C C HEADLINER 661H M:PAYMA VICTORIA INK 629	765469	42	2217	-2.2	-0.3	+3.1	+2.4	+7.6	+0.2	+1.8							++	++	-	-	-
<b>PERKS ADVANCE 121R</b> P: RBJR ADVANCE A709 M:PERKS MISS RAMBO 8105	766577	37	0	0.0	+0.8	-8.1	+3.2	-16.8	+0.5	+1.7	+0.3	+0.4	-0.7	+0.1	-0.7						
<b>PEYBAS JILGUERO</b> P: BLACK PRINCE 9971 DISCOVERY M:PEYBAS 753 ZULMA	737604	11	1557	-1.6	+0.1	+4.9	+3.5	+10.2	+0.7	+0.6											
<b>PEYBAS NEGRO</b> P: CURA 4271 EXTRA CLASSIC OCC 661 M:PEYBAS 913 LORENA	752887	11	1557	+0.3	+0.6	+6.5	+0.1		+0.8	0.0											
<b>PAYMA 1170 SACARIAS 963-T/E-</b> P: TRES MARIAS 4955 SACARIAS-T/E- M:PEYMA 963 TRAVELER-T/E-	726233	489	1989	+0.6	+1.1	+0.7	-0.6	+7.2	+0.8	+1.4											
<b>PIEDRITA 191 BAR 79</b> P: B A R EXT TRAVELER 205 M:PIEDRITA 79 SACARIAS SIN DUDA	742022	40	2343	+0.3	+0.1	+11.4	-1.3	+21.8	+0.7	+1.3	+0.1	+0.3	-0.1	+0.1	0.0						
<b>PIEDRITA 241 BUCH LOLI</b> P: B C C BUSHWACKER 41-93 M:PIEDRITA 28 LOLI	750792	39	2343	+0.2	+0.8	+11.6	+1.1	+20.7	+1.2	+1.3	+0.1	+0.1	+0.4	0.0	-0.1						
<b>PIEDRITA 276 BUCH LIDER 841</b> P: B C C BUSHWACKER 41-93 M:PAYMA RIGHT LIDER 841	749626	214	2343	-0.1	+0.4	+7.7	-0.7	+18.6	+1.0	+2.2	+0.4	+0.6	+2.3	+0.1	-0.1						
<b>PIEDRITA 351 2RT2 SACA 86</b> P: RITO 2RT2 OF 0B5 RR TRAVELER M:PIEDRITA 86 SACARIAS ROYCE	757634	26	2343	+2.6	+0.3	+5.8	+2.5	+4.9	+1.1	+1.6	-0.1	-0.3	+0.5	0.0	+0.8						
<b>PIEDRITA 547 CANTOR</b> P: S A V FINAL ANSWER 0035 M:PIEDRITA 267 BUCH CANTA 94	769225	13	2343	-1.7	-0.4	+13.3	+0.2	+27.3	+0.3	+0.9				0.0							
<b>PIEDRITA 593 ANDRES</b> P: BELCHA 23 PINTA BUENO M:PIEDRITA 66 ALIANZA ANDREA	769240	10	2343	+1.6	+0.2	+6.7	-2.0	+16.3	+0.4	+0.7											
<b>PIEDRITA 618 EL TOTO</b> P: PASTORIZA 565 BRIGADIER-T/E- M:PIEDRITA 97 QUEBRACHO ELBA	780924	44	2343	+0.6	+0.4	+4.7	-6.1	+13.6	+0.2	+1.2	+0.1	-0.2	-0.9	0.0	+0.1						
<b>DEP PROMEDIO DE TOROS PADRES ACTUALES</b>				-0.7	+0.3	+6.1	+0.7	+16.7	+1.1	+1.8	+0.2	+0.2	+0.5	0.0	-0.1						



## Resumen de Padres Angus 2014

Nombre	HBA	Crs	Cr/Pr	Gest.	Nacer	Dest.	Leche	Final	C.E.	Altura	E.G.D.	E.G.C.	A.O.B.	% G.I.	% C.M.	Terneza (S.A.M.)				
																CRIA	DEP	DEP	DEP	DEP
		Año	Rds	PROP	Prec	Prec	Prec	Prec	Prec	Prec	Prec	Prec	Prec	Prec	Prec	Prec	CAST	CAST	CAPN	CAPN
																2959	UoG	316	4751	
<b>PIEDRITA 640 APRETADO</b> P: BELCHA 23 PINTA BUENO M:PIEDRITA 271 BAR DHD 603		780938	22	2343	+0.7	+0.7	+10.0	+0.5	+22.7	+0.9	+1.8	-0.1	-0.2	+0.8	0.0	+0.4				
		2009	1	2343	0.76	0.83	0.80	0.61	0.65	0.59	0.72	0.32	0.33	0.30	0.53	0.31				
<b>PIEDRITA 703 SANCHO</b> P: G A R PREEMINENT M:PIEDRITA 336 VERY OLGA 45		780966	10	2343	-1.8	-0.9	+3.9	+2.4	+12.7		+1.3	+0.1	-0.2	+0.6	0.0	+0.4				
		2009	1	2343	0.60	0.79	0.78	0.54	0.65		0.76	0.62	0.64	0.61	0.61	0.61				
<b>PIEDRITA 71 TRAFUL ESPERANZA</b> P: GIRO'S 926 TRAFUL M:PIEDRITA 25 ESPERANZA		731810	14	2343	+1.4	+0.7	+0.3	-3.0	+13.6	+0.1	+1.7									
		2001	2	2343	0.05	0.75	0.72	0.43	0.49	0.58	0.69									
<b>PIEDRITA 731 ÑATO</b> P: LCC FIELD DAY A614N M:ÑATA 273 HERCULES COP ROB 159		787845	42	2343	-1.5	-0.5	+13.3	+2.2		+1.4	+2.7									
		2010	3	2343	0.68	0.85	0.85	0.55		0.71	0.77									
<b>PIEDRITA 757 JULIAN</b> P: BENJAMIN 1547 ZORZAL LIDER M:PIEDRITA 31 MANUELITA		785435	13	2343	-0.2	+1.4	+11.7	-1.3	+16.8	-1.3	+1.9	+0.1	+0.4	+3.8	-0.2	0.0				
		2010	1	2343	0.74	0.79	0.69	0.59	0.61	0.73	0.76	0.67	0.68	0.66	0.66	0.66				
<b>PINE DRIVE BIG SKY</b> P: LE MAR EILEENMERE LAD 549 M: BENLOCK BLACKCAP 108K		623796	458	0	+0.5	+1.2	+5.7	+1.3	+4.1	+1.1	+1.9	-0.3	-0.4	+0.1	-0.1	+0.6				
		1980	10	0	0.96	0.98	0.98	0.96	0.95	0.98	0.96	0.27	0.29	0.26	0.27	0.27				
<b>PIPER WYANDOT P600</b> P: COBBLE POND NEW YORKER M: TREE LANE PREMIER PROGRESS		666445	84	0	-0.2	+0.9	+1.5	-3.0	+0.2	+0.1	+0.3									
		1986	3	0	0.77	0.85	0.85	0.56	0.72	0.85	0.63									
<b>PIRAY 155 SACARIAS CAOLAN-T/E-</b> P: TRES MARIAS 4955 SACARIAS-T/E- M:PIRAY 53 RED BART ALETTA-T/E-		730821	290	2354	+1.0	+1.2	+5.2	-2.0	+9.4	+1.4	+2.3	+0.2	+0.2	+1.2	+0.1	+0.4	++	++	--	+-
		2002	11	2663	0.82	0.97	0.95	0.83	0.88	0.95	0.96	0.92	0.93	0.92	0.91	0.92				
<b>PIRAY 177 FUNDADOR-T/E-</b> P: TRES MARIAS 5839 QUEBRACHO-T/E- M:PIRAY 5 LEG RED BUVA 2 PAN TUNA		731819	699	2354	-1.3	+1.4	+4.7	-3.8	+9.5	+1.0	+2.5	-0.5	-0.7	-0.2	-0.1	+1.0	++	++	+-	+-
		2002	27	2477	0.94	0.99	0.98	0.90	0.96	0.98	0.99	0.94	0.95	0.94	0.95	0.94				
<b>PIRAY 207 RED QUEBRACHO DION</b> P: TRES MARIAS 5839 QUEBRACHO-T/E- M:PIRAY 38 LEG RED KROB 3 CALLFU-		735516	250	2354	+1.0	+0.5	+2.9	+2.3	+12.5	+1.4	+2.4	-0.2	-0.2	+2.5	0.0	+1.1	++	+-	+-	++
		2003	5	17869	0.77	0.97	0.95	0.75	0.91	0.95	0.98	0.94	0.94	0.93	0.94	0.93				
<b>PIRAY 239 RED G CANYON EMORY-T/E-</b> P: LCHMN GRANDCANYON 1244G M:PIRAY 5 LEG RED BUVA 2 PAN TUNA		745654	121	2354		+0.2	+10.7	-0.3	+27.9	+0.7	+2.3	+0.5	+0.5	+1.5	-0.3	-0.6				
		2004	1	2354		0.85	0.85	0.58	0.85	0.85	0.85	0.69	0.73	0.70	0.68	0.69				
<b>PIRAY 267 RED QUEBRACHO EZEQUIEL-T</b> P: TRES MARIAS 5839 QUEBRACHO-T/E- M:PIRAY 5 LEG RED BUVA 2 PAN TUNA		740442	32	2354	-1.0	+0.6	+6.9	-3.1	+20.8	+1.1	+2.4	-0.6	-1.1	+1.1	-0.1	+1.4				
		2004	1	26408	0.66	0.85	0.83	0.62	0.77	0.85	0.85	0.74	0.76	0.73	0.65	0.73				
<b>PIRAY 270 RED G CANYON EBEN-T/E-</b> P: LCHMN GRANDCANYON 1244G M:PIRAY 53 RED BART ALETTA-T/E-		744668	74	2354	-0.4	+0.6	+6.1	+4.3	+13.1	+1.4	+3.8	-0.2	-0.6	-0.2	+0.1	+0.6				
		2004	1	2477	0.61	0.85	0.85	0.61	0.80	0.85	0.85	0.74	0.78	0.76	0.73	0.75				
<b>PIRAY 271 RED G CANYON ECHO-T/E-</b> P: LCHMN GRANDCANYON 1244G M:PIRAY 53 RED BART ALETTA-T/E-		744669	36	2354	-0.5	+0.2	+10.2	+4.5	+25.4	+2.1	+3.3	-0.4	-1.0	-0.2	-0.1	+0.8				
		2004	1	2469	0.59	0.85	0.85	0.63	0.81	0.85	0.85	0.69	0.73	0.71	0.67	0.70				
<b>PIRAY 308 RED G CANYON ERNEST</b> P: LCHMN GRANDCANYON 1244G M:PIRAY 53 RED BART ALETTA-T/E-		744644	58	2354	0.0	+0.4	+3.6	+4.6	+13.2	+1.8	+3.3	+0.6	0.0	-0.1	+0.2	-0.5				
		2004	1	2354	0.69	0.85	0.81	0.67	0.74	0.85	0.85	0.73	0.75	0.73	0.72	0.73				
<b>PIRAY 334 S TRAVELER FOSTER-T/E-</b> P: SITZ TRAVELER 5853 M:PIRAY 127 BARSA BRINLY-T/E-		749318	12	2354	-0.4	-0.1	+0.2	-1.7	+4.8	+1.2	+1.4	+0.4	+1.0	-0.2	0.0	-0.8				
		2005	1	2354	0.37	0.77	0.67	0.26	0.52	0.83	0.85	0.67	0.69	0.66	0.67	0.66				
<b>PIRAY 395 RITMO FIDELIO</b> P: MOON 16621 RITMO M:LA LEGUA PICAFLOR 8188 LASS		748216	11	2354	-0.9	+0.6	+1.7	+3.1	+17.4	+0.3	+3.2	+0.2	+0.7	+0.8	0.0	-0.3				
		2005	1	2968	0.73	0.79	0.71	0.65	0.61	0.75	0.83	0.72	0.73	0.71	0.71	0.71				
<b>DEP PROMEDIO DE TOROS PADRES ACTUALES</b>					-0.7	+0.3	+6.1	+0.7	+16.7	+1.1	+1.8	+0.2	+0.2	+0.5	0.0	-0.1				

## Resumen de Padres Angus 2014

Nombre	HBA Crs		Cr/Pr	Gest.	Nacer	Dest.	Leche	Final	C.E.	Altura	E.G.D.	E.G.C.	A.O.B.	% G.I.	% C.M.	Terneza (S.A.M.)			
	Año	Rds														CRÍA PROP	DEP Prec	DEP Prec	DEP Prec
PIRAY 425 HORNERO FLICK-T/E- P: TRES MARIAS 5887 HORNERO-T/E- M:PIRAY 128 BARSA BERTILLE-T/E-	751490	22	2354	-0.2	+0.5	+3.4	+1.1	+13.7	+1.6	+2.4	+0.7	+1.0	+7.3	0.0	-0.7				
	2005	1	2354	0.66	0.83	0.80	0.63	0.73	0.85	0.85	0.68	0.70	0.68	0.68	0.68				
PIRAY 428 HORNERO FITZ-T/E- P: TRES MARIAS 5887 HORNERO-T/E- M:PIRAY 128 BARSA BERTILLE-T/E-	751491	54	2354	-0.4	+0.5	+5.4	+1.6	+18.2	+1.3	+3.1	-0.1	+0.2	-0.7	+0.1	-0.3				
	2005	1	2968	0.77	0.85	0.85	0.69	0.81	0.85	0.85	0.80	0.81	0.79	0.80	0.79				
PIRAY 54 PEGUAL-T/E- P: LA LEGUA STRYKER 6323-T/E- M:PIRAY 5 LEG RED BUVA 2 PAN TUNA	718627	250	2354	-1.9	+0.4	+7.3	-2.6	+6.1	+0.5	+1.5	-0.6	-0.4	-1.4	-0.1	+0.2	++	++	--	+-
	2000	19	23174	0.90	0.97	0.94	0.69	0.87	0.96	0.97	0.83	0.85	0.83	0.86	0.82				
PIRAY 545 RED DOC HOLIDAY GERIK-T/ P: WEBR DOC HOLLIDAY 2N M:LA LEGUA BOOM 6310 PANTERA-T/E-	757766	20	2354	-1.0	+0.1	+3.2	-0.7	+16.6	+0.8	+2.0	+0.8	+1.5	+5.0	-0.1	-1.5				
	2006	1	2993	0.61	0.80	0.79	0.65	0.64	0.77	0.82	0.66	0.67	0.66	0.69	0.68				
PIRAY 571 FREEDOM HEROE-T/E- P: TC FREEDOM 104 M:BLACK PRINCESS 9926 VENGADORA-T	763320	33	2354	+0.2	+0.4	+13.2	+1.7	+36.3	+1.6	+2.7	+1.8	+4.0	+3.3	+0.2	-2.8				
	2007	1	2354	0.70	0.78	0.83	0.64	0.71	0.80	0.85	0.78	0.79	0.77	0.78	0.77				
PIRAY 577 LIDER HALLEY-T/E- P: O C C HEADLINER 661H M:BLACK PRINCESS 9926 VENGADORA-T	763228	49	2354	+0.2	+0.2	+9.4	+1.3	+26.8	+1.6	+2.2	+1.8	+3.5	+4.0	+0.1	-2.3				
	2007	2	17349	0.71	0.85	0.85	0.65	0.79	0.85	0.85	0.75	0.75	0.74	0.74	0.74				
PIRAY 612 LIDER HELIOS-T/E- P: O C C HEADLINER 661H M:BLACK PRINCESS 9926 VENGADORA-T	759308	21	2354	+0.1	0.0	+8.7	+1.3	+27.1	+1.3	+1.6	+1.5	+2.5	+4.7	+0.1	-1.6				
	2007	2	2237	0.65	0.85	0.83	0.64	0.67	0.78	0.80	0.74	0.75	0.73	0.73	0.73				
PIRAY 62 LES ANGELUS-T/E- P: TRES MARIAS 4809 LESTER-T/E- M:PIRAY 12 LEG EMU 1 PAN 16 NATAI	719218	284	2354		+0.1	+8.4	-0.4	+18.2	-0.2	+1.5						+-	+-	+-	++
	2000	2	2175		0.85	0.85	0.64	0.67	0.75	0.79									
PIRAY 701 JOCKEY HAMAL P: O C C JOCKEY 655J M:PIRAY 355 HIT THE MARK FANCY-T/	762479	122	2354	-1.8	-0.3	+4.0	-2.1	-3.0	+0.9	+1.2	+0.5	+0.3	-0.6	+0.3	-0.9				
	2007	5	2354	0.79	0.93	0.92	0.64	0.86	0.92	0.95	0.83	0.84	0.82	0.82	0.82				
PIRAY 791 DOC HOLLIDAY ISIDRO P: WEBR DOC HOLLIDAY 2N M:PIRAY 501 RED QUEBRACHO GAZIT-T	767851	116	2354	-0.7	+0.1	+13.9	-1.6	+26.3	+1.0	+2.5	-0.2	-0.1	-1.0	+0.2	0.0				
	2008	1	2417	0.64	0.85	0.85	0.70	0.79	0.85	0.85	0.85	0.85	0.85	0.85	0.85				
PIRAY 893 RED BRIGADIER JACOBO-T/E P: PASTORIZA 565 BRIGADIER-T/E- M:PIRAY 176 FUNDADORA-T/E-	776489	19	2354	-0.2	+0.3	+15.2	-3.7	+26.6	+0.5	+2.8	+0.4	+0.4	+1.8	0.0	+0.1				
	2009	3	64	0.78	0.83	0.80	0.64	0.72	0.78	0.85	0.80	0.81	0.79	0.80	0.79				
PIRAY 946 RED BRIGADIER JEQUE-T/E- P: PASTORIZA 565 BRIGADIER-T/E- M:PIRAY 176 FUNDADORA-T/E-	777709	10	2354	-1.0	+0.9	+11.8	-3.7	+22.0	+1.3	+2.9	+0.5	+0.5	+6.0	+0.1	+0.1				
	2009	1	31535	0.68	0.78	0.77	0.64	0.66	0.75	0.79	0.71	0.73	0.70	0.71	0.70				
PIRAY 967 HIT THE MARK JERRY P: LEACHMAN HIT THE MARK M:PIRAY 681 FALTA ENVIDO HELIA T/	777975	26	2354	-1.5	-0.1	-6.4	+1.4	-2.4	+1.2	+1.6	+0.7	+0.7	+3.2	0.0	-0.8				
	2009	1	2354	0.72	0.80	0.80	0.60	0.59	0.66	0.74	0.60	0.61	0.60	0.60	0.60				
PIRAY 631 RED BRIGADIER HAL P: PASTORIZA 565 BRIGADIER-T/E- M:LA LEGUA C.ROB 8966 PANTERA-T/E	761051	57	2354	-0.9	-0.6	-0.6	-1.4	-6.1	+0.4	+1.9	-0.2	-0.5	-2.3	+0.2	-0.2				
	2007	3	2354	0.72	0.85	0.85	0.62	0.79	0.85	0.85	0.73	0.75	0.72	0.72	0.72				
PLUSGEN 13 ANABEL KRUGER 3-T/E- P: QLC KRUGERRAND A439E M:VERBENA 5246 ANNABEL	713634	60	2363	+0.8	+0.1	+1.4	+0.5	+16.2	+0.8	+1.2	+1.6	+1.5	+1.4	+0.2	-2.2	++	++	--	+-
	1998	10	22034	0.77	0.91	0.81	0.72	0.59	0.77	0.89	0.75	0.77	0.75	0.76	0.75				
PRETAL 2443 RAUL FREEDOM-T/E- P: TC FREEDOM 104 M:PRETAL 2056 HEIDI SAUGAHATCHEE-	764059	10	1528	-0.4	+0.4	+5.7	+0.1	+18.6	+0.8	+1.4	-0.1	-0.1	+0.3	0.0	+0.3				
	2007	2	30272	0.65	0.71	0.64	0.62	0.59	0.71	0.77	0.28	0.30	0.28	0.28	0.28				
PRIMAVERA 10032 27C 9417 P: DDA EMBLAZON 27C M:PRIMAVERA REMOLACHA 2RT2 9417-T	786251	66	45	+0.3	+0.9	+8.6	+2.5	+11.2	+1.3	+2.7	-0.1	-0.4	-0.4	-0.2	+0.2				
	2009	1	45	0.64	0.85	0.85	0.56	0.73	0.70	0.85	0.85	0.85	0.85	0.85	0.85				
DEP PROMEDIO DE TOROS PADRES ACTUALES				-0.7	+0.3	+6.1	+0.7	+16.7	+1.1	+1.8	+0.2	+0.2	+0.5	0.0	-0.1				



## Resumen de Padres Angus 2014

Nombre	HBA Crs		Cr/Pr	Gest.	Nacer	Dest.	Leche	Final	C.E.	Altura	E.G.D.	E.G.C.	A.O.B.	% G.I.	% C.M.	Terneza (S.A.M.)					
	Año	Rds														CRRIA PROP	DEP Prec	DEP Prec	DEP Prec	DEP Prec	DEP Prec
PRIMAVERA GRIDMACHER 8893 9407-T/E P: G A R GRID MAKER M:PRIMAVERA PERDIZ 1 8893-T/E-	744979	52	45	-0.5	+1.2	+12.6	-1.5	+21.0	+1.6	+2.6	+0.5	+0.8	+0.2	+0.2	-0.9						
	2004	1	21799	0.53	0.85	0.85	0.75	0.76	0.79	0.85	0.85	0.85	0.85	0.85	0.85						
PRIMAVERA MICK 1091 9395 P: TOSU MICK 9301 M:DARK TRES T IVONNA 1091	746069	28	45	-1.1	+0.2	+12.1	+1.2	+30.3	+1.0	+1.8	+0.3	+0.4	+0.2	-0.3	-0.5	++	++	+	-	++	
	2004	1	45	0.64	0.85	0.84	0.73	0.70	0.79	0.85	0.84	0.85	0.83	0.83	0.83						
PRINGLES HIT THE MARK RITMO P: LEACHMAN HIT THE MARK M:PRINGLES RITMO RAINMAKER	762878	19	2035		-0.7	+4.1	0.0	+9.8													
	2007	1	3082		0.72	0.63	0.48	0.51													
PRINGLES RIGHT TIME RAINBANDO P: MOON 16621 RITMO M:PRINGLES DRIDAKRAINMAK BANDO	755591	17	2035		+0.7	+4.9	+2.2														
	2006	1	2035		0.67	0.61	0.57														
PVF ALL PAYDAY 729 P: S A V PAYROLL 5281 M:P V F BLACKBIRD 201	780892	76	0	-0.1	+1.5	+7.0	0.0	+16.2	+0.6	+1.9	-0.1	-0.5	+1.3	-0.1	+0.9						
	2007	4	0	0.68	0.89	0.85	0.01	0.64	0.67	0.84	0.61	0.63	0.60	0.63	0.60						
RAB ROCK 129H 250 P: RAB ROCK 9005 M:RED LADY EVER OF LINDO	585324	142	1860	-0.4	-0.7	-5.9	+2.1	-15.8	+0.5	+1.3											
	1978	5	1860	0.83	0.95	0.91	0.84	0.79	0.89	0.87											
RAICES JEWLIAN 1 P: O C C HEADLINER 661H M:EL ABRA QUEEN VOLGA 4919	739645	68	2562	-1.0	-0.9	+6.6	+2.6	+14.1	+1.4	+0.6	0.0	0.0	+1.7	-0.1	+0.3						
	2003	4	2823	0.68	0.90	0.89	0.73	0.71	0.84	0.86	0.74	0.76	0.73	0.75	0.73						
RCRA WHEEL O FORTUNE P: RED BRA REDWHEEL 33T M:SIX MILE GLORIA 546S	669444	17	0	+1.0	+0.9	+1.8	-0.1	+10.7	+0.6	+1.0											
	1988	2	0	0.65	0.82	0.63	0.62	0.48	0.74	0.59											
RED 6 MILE FULL THROTTLE171T P: RD TER-RON FULLY LOADER 540R M:RED SIX MILE WITZEL 360J	771822	160	0	-1.7	+0.7	+12.4	+1.0	+25.7	+0.6	+2.2	0.0	-0.1	+0.2	0.0	+0.2						
	2007	18	0	0.90	0.95	0.95	0.64	0.85	0.90	0.93	0.88	0.89	0.87	0.89	0.88						
RED BADLANDS MR BEEF 805 P: HLH BUSTER 406 603 M:LA ARCADIA VIRGIN 25	720567	118	0	-0.5	0.0	+3.7	+0.5	+6.7	+1.9	+3.4	0.0	-0.5	-1.2	+0.2	+0.5						
	1998	25	0	0.87	0.95	0.90	0.82	0.79	0.92	0.96	0.88	0.89	0.88	0.89	0.88						
RED CHAMPLAIN SERENADE 2513P P: RED BUF CRK ROMEO L081 M:RED CHAMPLAIN MARIAS ECHETA 08	763250	226	0	-1.2	-1.6	+2.1	+0.1	+5.1	+1.4	+1.4	0.0	+0.4	+3.4	0.0	+0.8						
	2004	13	0	0.71	0.96	0.95	0.72	0.88	0.91	0.95	0.92	0.92	0.91	0.93	0.91						
RED CROWFOOT OLEiS OSCAR P: MLK CRK CUB 722 M:RED CROWFOOT OMEGA 9179J	777770	16	0	-0.9	+0.2	+10.2	+1.3	+19.3	+0.2	+0.7											
	2002	3	0	0.58	0.70	0.59	0.25	0.35	0.44	0.54											
RED FINE LINE MULBERRY 26P P: RED COMPASS MULBERRY 449M M:RED DUS FAYETTE 8G	777343	133	0	-0.5	+0.6	+10.9	+5.9	+24.8	+1.3	+3.1	+0.4	+0.3	+1.1	+0.3	-0.4						
	2004	11	0	0.76	0.94	0.92	0.60	0.77	0.87	0.93	0.89	0.90	0.88	0.89	0.88						
RED FLYING K DYNAMO 6Y P: RED LEACHMAN DYN614-3902 M:RED FLYING K CHIEFTESS 4N	699558	242	2117	-1.0	0.0	+6.6	-6.6	+8.6	+1.1	+2.2				-0.1							
	1989	14	2117	0.93	0.97	0.96	0.93	0.91	0.96	0.96				0.40							
RED LAZY MC CC DETOUR 2W P: RED RMJ REDMAN 1T M:RED LAZY MC BESS 12S	784311	13	0	-1.0	+0.3	+3.4	0.0														
	2009	3	0	0.59	0.60	0.69	0.01														
RED LAZY MC COWBOY CUT 26U P: RED LAZY MC STOUT 30S M:RED LAZY MC STAR 185M	795893	45	0	0.0	+0.7	+11.1	0.0	+16.0													
	2008	9	0	0.19	0.86	0.78	0.01	0.21													
RED PRINCE 11381 PRECISION-T/E- P: SODAK PRECISION 7408-97 M:RED PRINCESS 8466 LARKABA	751592	15	828	-1.2	+0.3	+6.7	+4.0	+6.5	+0.4	+2.6	-0.4	-0.4	+1.0	0.0	+1.1						
	2005	1	3156	0.76	0.76	0.66	0.57	0.54	0.79	0.85	0.80	0.81	0.79	0.81	0.79						
DEP PROMEDIO DE TOROS PADRES ACTUALES				-0.7	+0.3	+6.1	+0.7	+16.7	+1.1	+1.8	+0.2	+0.2	+0.5	0.0	-0.1						

## Resumen de Padres Angus 2014

Nombre	HBA	CrS	Cr/Pr	Gest.	Nacer	Dest.	Leche	Final	C.E.	Altura	E.G.D.	E.G.C.	A.O.B.	% G.I.	% C.M.	Terneza (S.A.M.)				
																CAST 2959	CAST UoG	CAPN 316	CAPN 4751	
Año	Rds	CRIA PROP	DEP Prec	DEP Prec	DEP Prec	DEP Prec	DEP Prec	DEP Prec	DEP Prec	DEP Prec	DEP Prec	DEP Prec	DEP Prec	DEP Prec	DEP Prec					
RED PRINCESS 13361 QUEBRANTDOR-T/E P: RUBETA 4444 QUEBRANTADOR-T/E- M: SURANGUS LAKOTA 0964C-T/E-	794125	29	828		-0.4	+8.5	+5.3	+19.2	-0.1	+0.3	-0.2	-0.6	-2.7	-0.1	+0.1					
	2010	1	2417		0.79	0.63	0.57	0.57	0.70	0.74	0.67	0.69	0.66	0.67	0.66					
RED SIX MILE SAKIC 832S P: RED SIX MILE AVIATOR 217P M: RED SIX MILE SIERA 257P	768002	355	0		-1.1	+0.7	+6.1	-4.3	+19.2	+1.2	+2.1	-0.3	-0.1	-1.4	0.0	0.0				
	2006	45	0		0.91	0.98	0.97	0.63	0.90	0.95	0.97	0.88	0.89	0.87	0.89	0.87				
RED SSS BOOMER 803B P: RED FCC RAMBO 502 M: RED SSS MISS HIGH LASS 352X	709268	20	0		-0.9	+0.7	+4.0	+6.3	+14.0	+1.4	+1.7	-0.3	-0.4	-0.8	0.0	+0.3				
	1992	5	0		0.71	0.82	0.68	0.65	0.40	0.72	0.77	0.44	0.48	0.45	0.43	0.45				
RED SSS BUST'N 596F P: RED LCC HEAVEN OR BUST 1000B M: RED SSS MISS VALENTINE 344X	727027	11	0		-0.3	+0.7	+7.3	-1.2	+8.8	+1.2	+0.9	0.0	+0.5	-1.2	-0.1	-0.8				
	1996	3	0		0.34	0.68	0.44	0.38	0.28	0.58	0.68	0.59	0.61	0.58	0.61	0.58				
RED TER-RON FULLY LOADED P: RED HEARTLAND KNIGHT CHARM 11L M: RED TER-RON GOLDIE 240L	780313	75	0		+1.1	+1.8	+10.4	0.0	+18.4	+1.3	+3.5	-0.5	-0.5	+1.3	0.0	+1.3				
	2005	6	0		0.77	0.90	0.90	0.01	0.74	0.78	0.90	0.83	0.85	0.83	0.84	0.83				
RED THAT'LL DO CONTRACT 30C P: RED BJR THE DUKE 502-5176 M: RED SASKAIRIE MELODY 65P	697602	197	10539		-0.5	+0.9	+5.9	+3.7	+14.8	+0.6	+1.0	-0.2	-0.2	-0.1	0.0	+0.4				
	1993	12	10539		0.85	0.96	0.94	0.87	0.87	0.88	0.92	0.70	0.72	0.69	0.68	0.69				
RED TOWAW INDEED 104H P: RED GLACIER DIVIDE 310 M: RED TOWAW MOLLY 67C	942651	11	0			+0.6	+2.7	0.0	-2.8	+0.6	+0.4	-0.3	-0.2	-1.8	0.0	+0.1				
	1998	2	0			0.53	0.52	0.01	0.31	0.46	0.50	0.41	0.42	0.40	0.40	0.40				
RENVOS 127 DESING 878 BARTOLOME-T/ P: BON VIEW NEW DESIGN 878 M: RENVOB BARTOLA ROCKY C682	758879	52	2468		+0.5	-0.4	+1.6	+4.7	+11.5	+0.2	+1.2	+0.6	+0.5	+0.1	+0.1	-1.0				
	2006	1	2468		0.59	0.85	0.77	0.69	0.51	0.64	0.74	0.60	0.62	0.59	0.75	0.59				
RENVOS 157 CANYON RNVs RAB ROCK X3 P: RENVOB CANYON 1658 ROCKY 682 M: RENVOB 50 ROCK TPY RETORNO H355	761305	24	2468		-1.0	-0.5	+4.7	-2.4	+5.9											
	2007	1	2468		0.54	0.79	0.75	0.52	0.58											
RENVOS 159 CANYON RNVs ORIENTAL P: RENVOB CANYON 1658 ROCKY 682 M: RENVOB 42 ORIENTAL COPROB CHIEF	761306	71	2468		-0.6	-0.7	-0.6	0.0	-2.3											
	2007	1	2468		0.05	0.85	0.84	0.53	0.67											
RENVOS 169 ORIENTAL BARTOLOME H355 P: DOBLEHACHE 33 ORIENTAL-T/E- M: CIRO'S 1119 BARTOLOME-T/E-	763630	25	2468		+0.2	+1.1	+1.3	+0.7	+6.5	+0.4	-0.6	-0.2	-0.3	+0.8	0.0	+0.7				
	2007	2	2570		0.70	0.79	0.77	0.60	0.58	0.63	0.67	0.39	0.41	0.38	0.44	0.39				
RENVOS 173 ORIENTAL RETORNO CHIEF P: DOBLEHACHE 33 ORIENTAL-T/E- M: CIRO'S 1203 RETORNO ROCKY	763632	126	2468		-0.9	+0.8	+4.8	-0.8	+5.0	+0.3	+0.1	-0.2	0.0	+0.2	-0.1	+0.4				
	2007	1	2468		0.65	0.85	0.85	0.58	0.64	0.63	0.70	0.54	0.56	0.53	0.54	0.53				
RENVOS 211 MAGITUDE ROCKY P: O C C MAGNITUDE 805M M: RENVOB 44 ROCK TPY STRYKER CHIE	768745	40	2468		-1.6	-0.8	+1.5	-0.1	+1.1	+0.4	-0.9	0.0	+0.3	-0.9	-0.3	-0.5				
	2008	1	2468		0.60	0.85	0.82	0.44	0.59	0.69	0.75	0.67	0.69	0.66	0.67	0.66				
RENVOS 311 FINAL ANSWER HORNERO P: S A V FINAL ANSWER 0035 M: MARILAUCE 1178 HORUERO PERFORMA	776964	80	2468		-0.7	-2.2	+1.0	+2.5	+3.7	+0.6	-0.7	-0.1	+0.1	-0.4	+0.2	-0.4				
	2009	1	2468		0.68	0.85	0.85	0.60	0.70	0.70	0.79	0.65	0.67	0.65	0.71	0.65				
RENVOS 37 QUILLEN RETORNO P: CIRO'S 1106 QUILLEN-T/E- M: CIRO'S 1213 RETORNO BECKTON	737950	106	2468		-1.1	+1.0	+6.8	+1.4	+6.0	+0.6	-0.2	+0.2	+0.4	-0.4	-0.1	-0.6				
	2003	1	2468		0.56	0.85	0.85	0.59	0.69	0.58	0.66	0.37	0.39	0.36	0.50	0.36				
RENVOS 39 PIRATA VALIENTE P: LA LEGUA COPPER 7257-T/E- M: LA LEGUA VALIENTE 7582 RUTH	739831	124	2468		+1.6	+0.7	+0.2	-0.1	+1.8	+1.2	+2.8	-0.9	-1.0	+1.7	0.0	+2.0	+++	+++	--	
	2004	1	2468		0.67	0.85	0.85	0.69	0.69	0.74	0.76	0.63	0.65	0.63	0.65	0.63				
RENVOS 41 SEGUNDO LICODYN P: RENVOB SEGUNDO G M X1048 M: CIRO'S 957 LICODYN	739832	22	2468		+0.1	-1.3	-0.7	+3.7	-5.6	-0.2	+1.1				0.0					
	2004	1	2468		0.42	0.76	0.73	0.41	0.28	0.56	0.58				0.25					
DEP PROMEDIO DE TOROS PADRES ACTUALES					-0.7	+0.3	+6.1	+0.7	+16.7	+1.1	+1.8	+0.2	+0.2	+0.5	0.0	-0.1				

## Resumen de Padres Angus 2014

Nombre	HBA	Crs	Cr/Pr	Gest.	Nacer	Dest.	Leche	Final	C.E.	Altura	E.G.D.	E.G.C.	A.O.B.	% G.I.	% C.M.	Terneza (S.A.M.)			
				DEP Prec	DEP Prec	DEP Prec	DEP Prec	DEP Prec	DEP Prec	DEP Prec	DEP Prec	DEP Prec	DEP Prec	DEP Prec	DEP Prec	DEP Prec	CAST 2959	CAST UoG	CAPN 316
RENOS 49 ORIENTAL BARTOLOME H3554 P: DOBLEHACHE 33 ORIENTAL-T/E- M:CIRO'S 1119 BARTOLOME-T/E-	743783	35	2468	+0.7	+2.1	+10.1	+0.8	+20.7	+0.3	+1.4	-0.2	-0.1	+0.1	+0.1	+0.4				
	2004	1	17715	0.78	0.85	0.85	0.63	0.67	0.64	0.71	0.42	0.43	0.40	0.51	0.41	+-	+-	++	++
RENOS 69 GITANO HAMLET P: GUE GLEN GITANO M:CIRO'S 1283 HAMLET CIRO'S 184	748355	13	2468	0.0	+1.9	+14.2	-1.6	+23.1	+0.3	+0.3	-0.4	-0.4	-0.2	-0.1	+0.6				
	2005	1	2468	0.61	0.77	0.66	0.62	0.39	0.33	0.50	0.38	0.39	0.37	0.37	0.37				
RENOS CANYON 1658 ROCKY 682 P: BUF CRK CHF 824-1658 M:CIRO'S 955 ROCKY 1 LICORICE	730266	293	2468	-1.2	-2.5	-0.4	0.0	-3.3	+0.3	-1.8	+0.3	+0.3	-0.5	+0.2	-0.4	++	++	--	++
	2002	1	2468	0.81	0.85	0.85	0.77	0.78	0.76	0.81	0.72	0.73	0.71	0.74	0.71				
RENOS PRIMERO HEAVEN C 640 P: LCC HEAVEN OR BUST1000B M:CIRO'S 951 LICODYN 1 ROCKY	726027	50	2468	-0.9	-0.1	+0.4	+2.9	+9.6	+0.1	+0.5	-0.1	+0.2	-0.8	0.0	-0.4	++	+-	--	--
	2001	1	2468	0.57	0.85	0.73	0.53	0.36	0.61	0.64	0.48	0.50	0.47	0.48	0.47				
RITO 2100 G D A R P: RITO EVER 865 G D A R M:BLACKCAP LADY 999 G D A R	684649	121	0	+2.1	+1.0	+5.5	+2.0	+20.0	+1.1	+1.3	-0.4	-0.8	-0.7	0.0	+0.7				
	1982	15	0	0.91	0.95	0.91	0.88	0.83	0.92	0.94	0.65	0.67	0.64	0.68	0.64				
RITO 2A38 OF RITA 6S2 205 P: B A R EXT TRAVELER 205 M:RITA 6S2 OF RITA 3B7 TREASUR	754820	257	0	-0.3	-0.1	+6.2	+4.9	+12.1	+1.0	+0.7	+0.4	+0.5	+0.3	0.0	-0.5				
	2001	8	0	0.71	0.97	0.96	0.69	0.92	0.97	0.97	0.36	0.37	0.34	0.38	0.35				
RITO 2RT2 OF OB5 RR TRAVELER P: R R TRAVELER 5204 M:RITA OB5 OF 8E23 BANDO	711921	99	0	0.0	-0.6	+7.6	+2.0	+6.6	+1.5	+2.3	+0.8	+0.3	0.0	0.0	-0.9				
	1992	7	0	0.79	0.94	0.90	0.79	0.75	0.80	0.94	0.90	0.90	0.89	0.90	0.89				
RITO 2V1 OF 2536 1407 P: BON VIEW NEW DESIGN 1407 M:G A R PRECISION 2536	746475	10	0	-1.2	+0.6	+4.2	+0.9	+13.4	+0.8	+1.9	0.0	+0.1	-0.4	+0.2	-0.2				
	2002	4	0	0.57	0.70	0.59	0.41	0.42	0.59	0.74	0.30	0.31	0.29	0.30	0.29				
RITO 2X15 OF RITA 8Z22 EXP P: G A R EXPECTATION 4915 M:RITA 8Z22 OF 6K24 CAL T	748368	398	0	-1.9	-0.6	+8.7	+9.2	+20.9	+0.6	+2.5	+0.1	+0.4	+0.8	-0.2	-0.3				
	2001	7	0	0.83	0.98	0.98	0.94	0.93	0.92	0.98	0.97	0.97	0.97	0.97	0.97				
RITO 616 OF 4B20 6807 P: D H D TRAVELER 6807 M:RITA 4820 OF OFB1 BANDO	718201	99	0	-0.8	-0.3	+6.4	+1.2	+5.1	+0.9	+1.3	-0.6	-0.8	-1.7	+0.1	+0.6	++	+-	+-	+-
	1996	9	0	0.85	0.93	0.89	0.84	0.77	0.88	0.95	0.88	0.89	0.88	0.89	0.88				
RITO 9FB3 OF 5H11 FULLBACK P: LEACHMAN FULLBACK M:RITA SH11 OF 1B14 RITO 9J9	700870	247	0	-0.8	+0.9	+8.6	+4.4	+33.8	+1.1	+2.7	+0.9	+0.3	+3.3	-0.3	+0.2	+-	+-	+-	+-
	1989	23	0	0.93	0.97	0.95	0.92	0.90	0.96	0.98	0.92	0.93	0.92	0.92	0.92				
RITO EXCEL 809 P: PBC 707 1M E0046 M:PBC 7071F E0060	705178	23	0	+0.4	+1.3	+12.1	-0.8	+19.3	+1.0	-0.1	0.0	0.0	-0.5	0.0	-0.1				
	1976	3	0	0.77	0.85	0.81	0.80	0.67	0.85	0.85	0.41	0.43	0.40	0.39	0.40				
RIVERBEND BLUEPRINT L24 P: BON VIEW NEW DESIGN 1407 M:ROCKY MT LUCY 057	752267	12	0	-0.5	-0.2	-1.8	+1.7	+6.7	+1.0	+0.9	-0.2	-0.3	-1.8	-0.1	-0.4				
	2002	3	0	0.57	0.66	0.50	0.29	0.34	0.67	0.75	0.41	0.43	0.40	0.40	0.40				
ROSEGUI 560 PERFORMA 10-T/E- P: NICHOLS PERFORMA D162 M:SANFER DE VIÑA 560	737599	19	2508	+1.0	+0.9	+10.9	-0.1	+36.1	+1.3	+2.4	+2.5	+3.6	-0.4	+0.1					
	2003	1	2800	0.72	0.80	0.75	0.66	0.63	0.83	0.85	0.69	0.70	0.72	0.73					
ROSEGUI 638 BARPATTON 44-T/E- P: SANFER PERFORMA 811 M:SANFER DE IDA 638	746720	19	2508	+0.7	+0.7	+10.4	+1.8	+18.2	+1.3	+1.5									
	2004	1	2508	0.71	0.72	0.76	0.66	0.63	0.82	0.85									
ROY ROGERS 5604 P: RED NORTHELINE ROB ROY 122K M:PIE PATTI ANNE 9221	768004	32	0	-0.4	+0.2	+5.8	+2.8	+12.3	+0.6	+1.5	-0.3	-0.1	-2.7	+0.1	-0.7				
	2005	8	0	0.61	0.84	0.81	0.46	0.66	0.73	0.78	0.58	0.60	0.57	0.63	0.57				
RUBETA 3307 SELECTO P: N BAR EMULATION EXT M:BLACK PRINCESS 8616 LASS	717072	397	1398	-0.3	+0.4	-0.2	+3.3	+1.5	+1.0	+1.0	+0.4	+0.5	+0.2	+0.1	-0.6				
	1999	23	1398	0.90	0.98	0.97	0.88	0.92	0.96	0.97	0.76	0.77	0.76	0.77	0.75				
DEP PROMEDIO DE TOROS PADRES ACTUALES				-0.7	+0.3	+6.1	+0.7	+16.7	+1.1	+1.8	+0.2	+0.2	+0.5	0.0	-0.1				

## Resumen de Padres Angus 2014

Nombre	HBA	Crs	Cr/Pr	Gest.	Nacer	Dest.	Leche	Final	C.E.	Altura	E.G.D.	E.G.C.	A.O.B.	% G.I.	% C.M.	Terneza (S.A.M.)				
				DEP	DEP	DEP	DEP	DEP	DEP	DEP	DEP	DEP	DEP	DEP	DEP	DEP	DEP	DEP	CAST	CAST
			CRIA	Prec	Prec	Prec	Prec	Prec	Prec	Prec	Prec	Prec	Prec	Prec	Prec	Prec	2959	UoG	316	4751
<b>RUBETA 3427 ENZO</b> P: TRES MARIAS 04611 STRYCKER M: CASAMU 1803 INTEGRO FERESS	724512	113	1398	-0.3	-0.6	+10.0	-1.2	+14.3	+1.4	+1.7										
	2000	1	1398	0.64	0.85	0.85	0.37	0.83	0.85	0.85										
<b>RUBETA 3458 ACUADOR-T/E-</b> P: LEACHMAN RIGHT TIME M: RUBETA VICKY 3078 RITO 278-T/E-	723392	91	1398		+0.4	+11.4	-1.4	+14.5	+1.2	+1.7										
	2000	1	2469		0.85	0.85	0.61	0.83	0.85	0.85										
<b>RUBETA 3544 GINOBILI-T/E-</b> P: TRES MARIAS 4955 SACARIAS-T/E- M: RUBETA WATERSIDE 3042 RITO 278	725086	859	1398	+0.5	+0.8	+4.4	-1.7	+11.8	+1.2	+2.1	+0.1	+0.5	-0.7	+0.3	-0.5	++	++	+-	++	
	2001	40	23071	0.94	0.99	0.98	0.91	0.95	0.98	0.99	0.95	0.96	0.95	0.95	0.95					
<b>RUBETA 3726 APLANADOR</b> P: TRES MARIAS 4955 SACARIAS-T/E- M: RUBETA MANUELITA 3074 STOCKMAN	729882	128	1398	-0.1	+0.6	+3.5	+4.7	+6.7	+1.1	+2.6	+0.6	+0.5	-0.9	+0.4	-0.8	++	++	--	++	
	2002	2	2623	0.77	0.81	0.85	0.67	0.85	0.82	0.85	0.72	0.74	0.71	0.72	0.71					
<b>RUBETA 3864 REMEMORADO-T/E-</b> P: TC STOCKMAN 365 M: RUBETA OLD ROSE 3010 TRAVELER	738607	15	1398	-0.6	+0.6	+6.5	+2.2	+18.8	+0.6	+0.4	+0.5		-0.9	0.0	-0.7	+-	+-	--	+-	
	2003	2	2832	0.70	0.78	0.53	0.42	0.41	0.73	0.78	0.67		0.66	0.66	0.67					
<b>RUBETA 3908 PERFORMA-T/E-</b> P: NICHOLS PERFORMA D162 M: RUBETA 3257 RETRATO-T/E-	738612	31	1398	+0.3	+0.2	+4.1	+2.6	+11.6	+0.9	+1.2	+0.7	+1.9	-0.1	+0.1	-1.2	++	++	++	++	
	2003	4	23071	0.77	0.87	0.80	0.70	0.63	0.77	0.82	0.77	0.78	0.77	0.78	0.77					
<b>RUBETA 3910 WIDESPREAD-T/E-</b> P: WHITESTONE WIDESPREAD MB M: MORRIS GRINGA 2339 OSCAR 711-T/	738613	407	1398	+0.8	+1.0	+5.4	-0.5	+16.2	+1.1	+2.3	+0.1	0.0	+0.6	-0.1	+0.3	++	++	+-	+-	
	2003	28	26477	0.86	0.98	0.97	0.86	0.94	0.97	0.98	0.90	0.91	0.90	0.91	0.90					
<b>RUBETA 4045 PERTURBADO-T/E-</b> P: NICHOLS PERFORMA D162 M: RUBETA LA COSTA AZUL 3165 EXT-T	752490	13	1398	0.0	+0.1	+2.7	+2.0	+2.9	+0.4	+0.3	+0.2	+0.8	-1.4	0.0	-1.0					
	2004	2	1398	0.69	0.81	0.74	0.64	0.58	0.76	0.82	0.66	0.67	0.66	0.76	0.66					
<b>RUBETA 4138 IMPROVISTO-T/E-</b> P: NORTHERN IMPROVEMENT 4480 GF M: RUBETA 3414 BOMBA-T/E-	744272	26	1398	+0.5	+1.8	+19.8	+0.4	+24.9	+1.0	+1.1	-0.2	-0.2	+3.9	0.0	+0.9					
	2004	1	2338	0.65	0.85	0.80	0.55	0.72	0.85	0.85	0.70	0.72	0.70	0.71	0.70					
<b>RUBETA 4151 SOBERBIO-T/E-</b> P: O C C DISCOVERY 918D M: RUBETA MANUELITA 3074 STOCKMAN	744787	10	1398	-0.2	+0.3	-2.7	+4.9	+1.9	+0.7	+1.1	+0.8	+1.1	-1.4	+0.3	-1.9					
	2004	1	1398	0.71	0.80	0.66	0.63	0.51	0.75	0.81	0.67	0.68	0.74	0.75	0.69					
<b>RUBETA 4183 SOCRATES</b> P: WESTWIND RITO 8503 D J H 019 M: RUBETA 3699 DEMANDADA-T/E-	743877	11	1398	-0.9	+0.3	+6.1	+1.6	+24.3	+1.1	+2.1	+0.6	+0.7	-1.1	0.0	-1.5					
	2004	2	1398	0.77	0.80	0.69	0.65	0.53	0.77	0.82	0.73	0.74	0.72	0.73	0.72					
<b>RUBETA 4216 RESALTADO-T/E-</b> P: VERMILION DATELINE 7078 M: RUBETA 3257 RETRATO-T/E-	745228	36	1398		+1.1	+6.7	+1.8	+20.3	+1.0	+2.7					0.0					
	2004	1	2469		0.85	0.85	0.62	0.78	0.82	0.85					0.75					
<b>RUBETA 4444 QUEBRANTADOR-T/E-</b> P: CHAMPION HILL TECUMSEH M: TRES MARIAS 6700 QUEBRA 5854	751141	1545	1398	-0.9	+1.1	+6.7	+4.5	+26.9	+0.9	+2.3	+0.2	+0.2	-1.0	0.0	-0.3	++	++	+-	+-	
	2005	66	23071	0.97	0.99	0.99	0.89	0.97	0.99	0.99	0.97	0.97	0.97	0.97	0.97					
<b>RUBETA 4750 EL UNICO-T/E-</b> P: O C C HEADLINER 661H M: SURANGUS BLACKBIRD 008-T/E/I-	758855	36	1398		0.0	+5.7	+1.7	+11.8	+0.5	+0.5	+0.5	+0.7	+6.7	0.0	+0.1					
	2006	1	2675		0.75	0.78	0.61	0.60	0.73	0.79	0.68	0.69	0.67	0.70	0.67					
<b>RUBETA 4785 ZUMBADOR-T/E-</b> P: TRES MARIAS 6301 ZORZAL-T/E- M: RUBETA 3759 SEDUCTORA-T/E-	759048	10	1398	-1.0	+0.5	+4.3	+1.3	+10.4	+0.7	+0.7	-0.2	-0.4	-3.4	+0.1	-0.2					
	2006	2	29102	0.64	0.80	0.70	0.59	0.57	0.73	0.67	0.55	0.57	0.53	0.65	0.54					
<b>RUBETA 4849 GANADOR-T/E-</b> P: TC FREEDOM 104 M: RUBETA 3950 FONTANITA-T/E-	759758	26	1398	+0.4	+0.4	+6.7	+2.8	+14.5	+0.9	+1.6	+0.5	+0.8	+1.2	0.0	-0.6	+-	++	+-	+-	
	2006	1	2301	0.69	0.85	0.79	0.71	0.67	0.82	0.85	0.85	0.85	0.84	0.85	0.84					
<b>RUBETA 4980 BOMBARDERO-T/E-</b> P: O C C HEADLINER 661H M: RUBETA 3414 BOMBA-T/E-	762408	197	1398	-0.9	+0.5	+4.9	+0.9	+9.5	+0.5	+0.8	+0.1	+0.1	+3.0	-0.2	+0.7					
	2007	24	27285	0.87	0.96	0.94	0.64	0.77	0.85	0.92	0.85	0.86	0.84	0.87	0.85					
<b>DEP PROMEDIO DE TOROS PADRES ACTUALES</b>					-0.7	+0.3	+6.1	+0.7	+16.7	+1.1	+1.8	+0.2	+0.2	+0.5	0.0	-0.1				

## Resumen de Padres Angus 2014

Nombre	HBA	Crs	Cr/Pr	Gest.	Nacer	Dest.	Leche	Final	C.E.	Altura	E.G.D.	E.G.C.	A.O.B.	% G.I.	% C.M.	Terneza (S.A.M.)			
	Año	Rds	CRIA PROP	DEP Prec	DEP Prec	DEP Prec	DEP Prec	DEP Prec	DEP Prec	DEP Prec	DEP Prec	DEP Prec	DEP Prec	DEP Prec	DEP Prec	CAST 2959	CAST UoG	CAPN 316	CAPN 4751
<b>RUBETA 5041 SULTAN</b> P: PIRAY 54 PEGUAL-T/E- M:RED PRINCESS 10688 LARKABA-T/E-	763107	15	1398	-1.6	+0.4	+2.3	-1.3	+5.3	+0.5	+0.6									
	2007	1	29720	0.61	0.81	0.72	0.46	0.62	0.05	0.78									
<b>RUBETA 5228 BATACAZO</b> P: BARRYMOR 11 ENZO CORNHUSKER M:NARANJA 538 CAROLA 394	782697	32	1398		-0.5	+9.4	+4.9	+14.9	+0.1	+0.2									
	2008	1	273		0.85	0.85	0.40	0.72	0.79	0.85									
<b>RUBETA 5292 VERDADERO-T/E-</b> P: S A V NET WORTH 4200 M:RUBETA 4131 VERDADERA-T/E-	772864	22	1398	-1.5	+0.8	+6.7	+1.3	+23.1	+1.4	+2.6	+0.8	+0.4	+2.0	+0.3	0.0				
	2008	4	29896	0.70	0.84	0.76	0.62	0.64	0.73	0.81	0.71	0.72	0.70	0.71	0.70				
<b>RUBETA 5325 CATASTROFICO</b> P: CHIVILANGUS 170 RAUL M:RUBETA 4641 CATALINA-T/E-	778586	10	1398	-1.1	+0.3	+4.6	+1.2	+10.6	+1.1	+2.0									
	2008	1	1398	0.65	0.78	0.76	0.57	0.65	0.73	0.79									
<b>RUBETA 5338 ZORZAL-T/E-</b> P: TRES MARIAS 6301 ZORZAL-T/E- M:RUBETA 3449 HEIDINA-T/E-	777748	68	1398		-0.2	+11.9	+0.2	+14.6	+0.2	-0.3	-0.8	-0.6	-4.0	-0.1	+0.6				
	2008	1	1398		0.85	0.85	0.61	0.72	0.63	0.85	0.56	0.58	0.55	0.55	0.55				
<b>RUBETA 5380 TIRANO-T/E-</b> P: S A V 8180 TRAVELER 004 M:RUBETA 4625 FUNDADORA-T/E-	771492	35	1398	-1.4	+1.2	+8.2	+1.8	+27.5	+0.9	+1.1	+0.3	-0.1	+0.7	-0.1	+0.1				
	2008	2	1398	0.78	0.85	0.77	0.63	0.64	0.77	0.83	0.76	0.77	0.75	0.79	0.75				
<b>RUBETA 5386 LAPACHO-T/E-</b> P: PIRAY 177 FUNDADOR-T/E- M:RUBETA 4570 MORITA-T/E-	770783	15	1398	-1.2	+0.5	+7.3	0.0	+19.7	+0.4	+1.1	+0.1	+0.2	+1.6	+0.2	0.0				
	2008	1	23071	0.62	0.83	0.69	0.60	0.62	0.73	0.76	0.67	0.69	0.66	0.71	0.66				
<b>RUBETA 5897 SUPREMO</b> P: CHAMPION HILL TECUMSEH M:TRES MARIAS 6700 QUEBRA 5854	786848	50	1398	-1.4	+0.5	+8.3	+2.7		+1.3	+2.8									
	2010	9	31682	0.79	0.90	0.80	0.64		0.73	0.77									
<b>RUBETA QUEBRANTADOR 5964-T/E-</b> P: RUBETA 4444 QUEBRANTADOR-T/E- M:RUBETA 4701 RAULITA	789547	10	1398	-1.5	+0.6	+4.6	+3.7	+16.7	+2.1	+0.7	+0.4	+0.2	-2.9	0.0	-0.6				
	2011	1	2781	0.68	0.81	0.05	0.05	0.05	0.71	0.76	0.71	0.72	0.70	0.71	0.70				
<b>S A F 598 BANDO 5175</b> P: BON VIEW BANDO 598 M:S A F ROYAL LASS 1002	720566	50	0	+0.1	+0.7	+14.3	+3.6	+30.1	+1.6	+2.1	+1.0	+0.9	-0.8	0.0	-1.8				
	1995	10	0	0.80	0.91	0.85	0.81	0.72	0.82	0.91	0.79	0.80	0.79	0.80	0.78				
<b>S A V 004 DENSITY 4336</b> P: S A V 8180 TRAVELER 004 M:S A V MAY 7238	760385	1845	0	-0.8	+1.0	+10.2	-6.7	+26.6	+1.2	+2.4	+0.5	+0.1	+1.5	0.0	-0.1				
	2004	91	0	0.98	0.99	0.99	0.95	0.98	0.99	0.99	0.98	0.98	0.98	0.98	0.98				
<b>S A V 004 PREDOMINANT 4438</b> P: S A V 8180 TRAVELER 004 M:S A V EMBLYNETTE 1182	759551	344	0	-0.7	+0.7	+14.9	+1.4	+34.5	+1.4	+2.7	+0.3	+0.4	+0.2	-0.1	-0.5				
	2004	20	0	0.93	0.98	0.97	0.91	0.92	0.95	0.98	0.91	0.92	0.91	0.92	0.91				
<b>S A V 004 RADAR 6537</b> P: S A V 8180 TRAVELER 004 M:S A V EMBLYNETTE 7261	766714	320	0	-2.2	+0.9	+8.2	+5.8	+25.9	+0.6	+3.4	+0.6	+0.2	0.0	+0.2	-0.6				
	2006	8	0	0.95	0.97	0.97	0.86	0.91	0.95	0.98	0.94	0.95	0.94	0.95	0.94				
<b>S A V 5175 BANDO 1024</b> P: S A F 598 BANDO 5175 M:CHAMPION HILL SLEEPY MISS	758386	33	0	0.0	+1.6	+13.2	+1.8	+15.3	+0.9	+2.8	+0.4	-0.1	-1.2	-0.1	-0.7				
	2001	7	0	0.69	0.84	0.83	0.60	0.55	0.68	0.82	0.69	0.71	0.68	0.69	0.68				
<b>S A V 707 RITO 9969</b> P: RITO 707 OF IDEAL 3407 7075 M:BR POLLY 8077-472	790239	39	0		+0.5	+8.4	-0.5												
	2009	3	0		0.85	0.83	0.33												
<b>S A V 8180 TRAVELER 004</b> P: SITZ TRAVELER 8180 M:BOYD FOREVER LADY 8003	758702	1248	0	-1.8	+0.9	+9.3	+1.0	+25.5	+1.5	+3.2	+0.3	-0.3	-0.7	-0.2	-0.2				
	2000	88	0	0.97	0.99	0.99	0.97	0.97	0.98	0.99	0.97	0.98	0.97	0.98	0.97				
<b>S A V BISMARCK 5682</b> P: G A R GRID MAKER M:S A V ABIGALE 0451	765809	1791	0	-1.9	+0.2	+6.3	+1.2	+19.7	+1.9	+1.6	-0.1	-0.2	+1.0	-0.1	+0.5				
	2005	84	0	0.98	0.99	0.99	0.90	0.97	0.98	0.99	0.98	0.98	0.98	0.98	0.98				
<b>DEP PROMEDIO DE TOROS PADRES ACTUALES</b>				-0.7	+0.3	+6.1	+0.7	+16.7	+1.1	+1.8	+0.2	+0.2	+0.5	0.0	-0.1				



## Resumen de Padres Angus 2014

Nombre	HBA	Crs	Cr/Pr	Gest.	Nacer	Dest.	Leche	Final	C.E.	Altura	E.G.D.	E.G.C.	A.O.B.	% G.I.	% C.M.	Terneza (S.A.M.)				
			CRIA PROP	DEP Prec	DEP Prec	DEP Prec	DEP Prec	DEP Prec	DEP Prec	DEP Prec	DEP Prec	DEP Prec	DEP Prec	DEP Prec	DEP Prec	DEP Prec	CAST 2959	CAST UoG	CAPN 316	CAPN 4751
Año	Rds																			
S A V BRAND NAME 9115 P: S A V BISMARCK 5682 M: S A V BLACKCAP MAY 5530	790689	115	0	-1.7	+0.8	+14.2	+0.6	+22.2	+1.7	+2.6	-0.3	-0.2	-0.2	-0.1	+0.7					
S A V BRAVE 8320 P: S A V MANDAR 5664 M: S A V MAY 2397	782050	112	0	-0.8	+1.2	+10.0	+1.2	+20.8	+1.5	+1.8	+0.8	+0.5	+2.0	+0.4	-0.4					
S A V BRILLIANCE 8077 P: S A V BISMARCK 5682 M: S A V BLACKCAP MAY 5270	779118	167	0	-1.3	+0.3	+10.7	+0.6	+29.2	+1.9	+2.3	-0.6	-0.5	+0.4	0.0	+1.0					
S A V BRUISER 9164 P: S A V BISMARCK 5682 M: S A V MISS BOBBIE 7463	783109	57	0	-1.5	-0.7	+9.3	+0.6	+19.5	+1.0	+1.4	-0.1	-0.3	+0.2	-0.1	+0.5					
S A V CLARK 8374 P: S A V 8180 TRAVELER 004 M: S A V BESSIE HEIRESS 1184	781887	385	0	-0.7	+0.8	+3.9	+2.7	+28.8	+1.3	+3.5	+0.7	+0.5	+1.4	+0.2	-0.5					
S A V DUKE 6313 P: CAR DUKE 104 M: S A V BLACKCAP 4273	761400	254	0	+0.2	+1.4	+8.6	+2.6	+30.1	+1.6	+3.2	+0.7	+0.7	+0.2	+0.1	-1.2	++	--	--	++	
S A V EFFICIENCY 7056 P: S A V 8180 TRAVELER 004 M: CHAMPION HILL ERICA 3614	770279	314	0	-0.9	0.0	+4.9	-1.2	+21.1	+1.4	+2.7	+0.2	0.0	-0.1	+0.1	0.0					
S A V FINAL ANSWER 0035 P: SITZ TRAVELER 8180 M: S A V EMULOUS 8145	748102	1632	0	-3.5	-0.7	+7.6	-0.5	+24.9	+1.9	+1.7	+0.6	+0.4	+2.0	-0.1	-0.5					
S A V FREE SPIRIT 8164 P: S A V NET WORTH 4200 M: S A V EMBLYNETTE 5463	778071	76	0	-0.6	+1.7	+7.7	-0.2	+27.9	+1.2	+2.7	+0.5	+0.1	+1.4	+0.1	0.0					
S A V HARVESTOR 0338 P: S A V HERITAGE 6295 M: S A V EMBLYNETTE 7749	798524	106	0	-1.0	+1.4	+14.4	-6.1													
S A V HEAVY HITTER 6347 P: S A V 8180 TRAVELER 004 M: S A V BESSIE HEIRESS 1184	761401	591	0	-1.5	+0.2	+6.0	+0.6	+17.3	+1.5	+3.4	+0.3	+0.5	+1.0	0.0	-0.2	++	++	--	++	
S A V HERITAGE 6295 P: CAR DUKE 104 M: S A V BLACKCAP MAY 4136	767659	145	0	-1.0	+2.2	+16.1	-12.2	+39.2	+1.0	+3.2	+0.4	0.0	-1.6	0.0	-0.8					
S A V IRON MOUNTAIN 8066 P: TC GRIDIRON 258 M: S A V MADAME PRIDE 3249	790236	27	0		+1.2	+9.8	0.0	+26.3	+1.4	+4.7	+0.3	0.0	-0.1	+0.1	-0.5					
S A V MANDAR 5664 P: S A V 8180 TRAVELER 004 M: S A V ABIGALE 0451	768091	19	0	-0.4	+1.0	+1.8	+2.4	+14.8	+0.3	+1.6	-0.1	-0.2	+0.5	-0.1	+0.2					
S A V NET WORTH 4200 P: S A V 8180 TRAVELER 004 M: S A V MAY 2410	765552	1854	0	-0.8	+1.1	+11.7	-0.4	+31.5	+1.6	+3.3	+0.7	0.0	+1.9	+0.1	-0.1					
S A V PIONEER 7301 P: S A V FINAL ANSWER 0035 M: S A V BLACKBIRD 5297	771823	245	0	-2.5	+0.6	+10.8	+1.8	+25.4	+1.4	+1.9	+1.0	+0.6	+1.8	+0.1	-0.8					
S A V PROSPERITY 9131 P: SAV PROVIDENCE 6922 M: S A V EMBLYNETTE 3123	783088	88	0	-0.8	+1.9	+19.0	-3.2	+37.5	+1.6	+2.7	0.0	-0.1	+2.9	0.0	+0.8					
<b>DEP PROMEDIO DE TOROS PADRES ACTUALES</b>					<b>-0.7</b>	<b>+0.3</b>	<b>+6.1</b>	<b>+0.7</b>	<b>+16.7</b>	<b>+1.1</b>	<b>+1.8</b>	<b>+0.2</b>	<b>+0.2</b>	<b>+0.5</b>	<b>0.0</b>	<b>-0.1</b>				

## Resumen de Padres Angus 2014

Nombre	HBA	Crs	Cr/Pr	Gest.	Nacer	Dest.	Leche	Final	C.E.	Altura	E.G.D.	E.G.C.	A.O.B.	% G.I.	% C.M.	Terneza (S.A.M.)			
																CAST	CAST	CAPN	CAPN
	Año	Rds	CRIA	DEP	DEP	DEP	DEP	DEP	DEP	DEP	DEP	DEP	DEP	DEP	DEP	2959	UoG	316	4751
			PROP	Prec	Prec	Prec	Prec	Prec	Prec	Prec	Prec	Prec	Prec	Prec	Prec				
S A V PROVIDENCE 6922 P: S A V 004 PREDOMINANT 4438 M:S A V MAY 7238	770278	238	0	-0.2	+1.7	+15.0	-4.5	+27.6	+2.2	+3.0	+0.4	+0.4	-0.4	-0.1	-0.6				
S A V PYRAMID 8186 P: S A V NET WORTH 4200 M:S A V BLACKBIRD 5296	781278	22	0	-0.3	+0.3	+9.2	-0.2	+21.7	+1.1	-0.5									
S A V RESOURCE 1441 P: RITO 707 OF IDEAL 3407 7075 M:S A V BLACKCAP MAY 4136	805660	26	0		+1.5														
S A V WALL STREET 7091 P: S A V NET WORTH 4200 M:CHAMPION HILL GEORGINA 2175	785565	17	0	-1.5	+0.5	+7.6	-0.2	+21.2	+0.8	+1.1	+0.2	+1.0	+1.3	+0.1	+0.2				
S CHISUM 6175 P: S ALLIANCE 3313 M:S GLORIA 464	782103	307	0	-1.8	+0.7	+11.2	-4.7	+24.8	+1.6	+3.0	+0.1	+0.1	+0.5	0.0	-0.1				
S S DECATUR 55H P: S A F FAME M:LUCY SS 26F	744846	132	0	-0.8	+0.1	+5.3	+1.9	+16.3	+1.4	+2.0	+0.6	+0.8	+0.3	+0.4	-1.5	++	++	+-	++
SAN EDMUNDO 27 HUNTER HYM P: EL ABRA HAYMOUNT 4318 M:EL ABRA QUEEN IDA 4957	739363	70	2366		-0.9	-1.1	+5.8	+0.8	+0.5	-0.4									
SAN EDMUNDO 51 TAMESIS TRD-T/E- P: EL ABRA WITBERT 4303 M:EL ABRA QUEEN IDA 4957	750734	11	2366			+3.0	+3.4												
SAN JAVIER 235 9025 FULLBACK-T/E- P: RITO 9FB3 OF 5H11 FULLBACK M:LEACHMAN BLACKBIRD 9025	714776	112	2246	-1.0	+0.5	-1.8	+4.7	+6.1	+0.8	+1.7	-0.5	-0.4	-2.2	-0.1	+0.2	+-	+-	+-	++
SAN LAURO 2557 LIDER-T/E- P: O C C HEADLINER 661H M:SAN LAURO 2378 SAUGAHATCHEE-T/E	745951	124	986		+0.6	+3.6	+0.5	+11.9	+0.6	+1.6	+0.3	+0.6	-0.4	-0.2	-0.2				
SAN LAURO 2623 ATALAYA-T/E- P: SURANGUS ATALAYA 031-T/E/I- M:ALSTON BALNAGOWN HORNERO	759112	47	986		+0.4	+4.6	+2.7	+6.5	+0.7	-0.6	+0.2	+0.2	-0.3	0.0	-0.6	++	++	--	+-
SAN LAURO 2697 IMPACTO P: AGROMELU 2494 CITATION BOOM-T/E M:SAN LAURO 2330 STRYKER	757900	50	986	-0.7	-0.4	+4.0	-0.4	+10.6	+0.8	+1.6	+0.3	+0.3	+0.9	+0.2	-0.2	++	++	--	--
SAN LAURO 2717 TITANIC-T/E- P: CURA 4925 CLASSIC HEADLINER-T/E M:SAN LAURO LESTER 02391-T/E-	762801	99	986	-1.2	+1.0	+0.7	+2.9	+16.8	+0.9	+1.2	+0.1	+0.1	-0.3	0.0	-0.2				
SAN LAURO 2739 CLASSIC P: CURA 4925 CLASSIC HEADLINER-T/E M:SAN LAURO 2435 STRYKER-T/E-	762320	22	986	-0.1	+0.6	+6.5	+3.4	+16.0	+1.2	+0.8	0.0	+0.1	+0.2	0.0	+0.3	++	++	--	+-
SAN LAURO 2789 EXPLORER P: TAISA 5107 EXHYLINE M:SAN LAURO 2574 ZORZAL-T/E-	767087	10	986		+0.2	+9.2	-3.3												
SAN LAURO 2853 DUKE P: S A V DUKE 6313 M:TRES MARIAS 7514 ZORZAL 6854	779664	13	986	-0.5	+0.7	-1.3	+1.0	+6.9	+1.9	+4.3	+0.3	+0.4	+1.0	-0.1	-0.9				
SANELEN BRACO 1327 P: SANELEN FEDARK 241 M:SANELEN CAMBA 820	769168	21	2331	+0.4	-0.2	-1.5	-3.4	+0.1	+0.2	+0.7	0.0	0.0	+0.2	0.0	+0.2				
DEP PROMEDIO DE TOROS PADRES ACTUALES				-0.7	+0.3	+6.1	+0.7	+16.7	+1.1	+1.8	+0.2	+0.2	+0.5	0.0	-0.1				

## Resumen de Padres Angus 2014

Nombre	HBA	Crs	Cr/Pr	Gest.	Nacer	Dest.	Leche	Final	C.E.	Altura	E.G.D.	E.G.C.	A.O.B.	% G.I.	% C.M.	Terneza (S.A.M.)					
				DEP	DEP	DEP	DEP	DEP	DEP	DEP	DEP	DEP	DEP	DEP	DEP	DEP	DEP	DEP	CST	CST	CAPN
			CRIA	DEP	DEP	DEP	DEP	DEP	DEP	DEP	DEP	DEP	DEP	DEP	DEP		2959	UoG	316	4751	
			PROP	Prec	Prec	Prec	Prec	Prec	Prec	Prec	Prec	Prec	Prec	Prec	Prec						
SANELEN CAMBA 893 P: SANELEN FEDARK 439 M: SANELEN DYN 21	746972	100	2331	-0.1	-0.9	-1.0	-1.5	+0.2	+1.3	+1.5	+0.1	+0.1	+0.3	-0.1	0.0		++	++	--	--	
SANELEN CAPO 775 P: MLK CRK CAPSTONE 901 M: SANELEN EBV 11	741415	102	2331	-0.4	-1.5	+7.8	-7.8	+25.2	+1.5	+2.1	+0.1	+0.1	-0.5	-0.1	-0.5		++	++	--	+-	
SANELEN CHEROCKY 1037 P: SANELEN CHODARK 429 M: SANELEN FEDARK 618	754865	129	2331	-0.6	+0.5	+3.1	-2.4	+5.5	+1.7	+2.5	0.0	+0.1	+3.1	-0.1	+0.9		++	++	--	++	
SANELEN CHOCTAW 14-T/E- P: BB 373 CHOCTAW 6205 M: NIVENS DARK 3	714379	81	2331	+0.7	-2.6	-7.1	-2.9	-4.3	+0.3	-1.8	-0.1	-0.2	0.0	0.0	+0.3		++	++	--	+-	
SANELEN CHODARK 429 P: SANELEN CHOCTAW 14-T/E- M: SANELEN ROCK 182	725901	83	2331	-0.2	-0.2	+3.3	-3.3	+11.2	+0.7	+1.4	-0.1	-0.1	+2.9	-0.1	+1.0		++	++	--	+-	
SANELEN EBV 4 P: LEACHMAN EBV 6703 M: NIVENS BRA 16	706195	212	2331	-1.1	-1.7	-1.2	+1.1	-4.0	+0.9	+1.4	-0.1	0.0	-0.2	-0.1	+0.1		+-	+-	--	+-	
SANELEN FEDARK 241 P: NIVENS BRA 14 M: NIVENS BRA 16	721557	60	2331	+1.0	-1.5	-5.7	-6.1	-9.8	+0.3	-0.1	0.0	+0.2	-0.5	0.0	-0.1		++	++	--	+-	
SANELEN FEDARK 299 P: NIVENS BRA 14 M: SANELEN DYN 21	725881	145	2331	-1.0	-1.7	-4.8	-10.9	-10.4	+2.0	+0.7	-0.1	-0.2	-1.5	+0.1	0.0		++	++	--	+-	
SANELEN FEDARK 439 P: NIVENS BRA 14 M: SANELEN EBV 17	725906	132	2331	+0.5	-0.9	+1.3	-2.2	+1.9	+0.4	+0.6	0.0	+0.1	-0.1	0.0	-0.1						
SANELEN FEDARK 683 P: NIVENS BRA 14 M: SANELEN CHOLTAW 5	735815	54	2331	+1.7	-1.9	-8.9	-3.3	-14.9	+0.1	+0.5	-0.2	-0.2	-0.4	0.0	+0.3						
SANELEN LINDO 1261 P: SANELEN EBRA 935 M: SANELEN CHODARK 624	769180	108	2331	-0.9	-2.7	+1.8	-1.1	+6.8	+0.9	+1.1	-0.1	-0.2	+1.2	+0.1	+0.5		++	++	--	+-	
SANELEN LUCIO 1277 P: SANELEN FEDARK 299 M: SANELEN CHODARK 450	773608	99	2331	-0.8	+0.1	+4.7	-4.8	+2.6	+2.1	+0.6	-0.1	-0.2	-1.4	+0.2	0.0						
SANELEN LUCIO 1295 P: SANELEN FEDARK 299 M: SANELEN CAMBA 734	773604	48	2331	-0.8	-2.0	-5.5	-5.6	-9.0	+0.8	+0.2				-0.1							
SANELEN LUCIO 1567 P: SANELEN FEDARK 299 M: SANELEN JEW 260	773487	50	2331	-0.7	-1.9	-8.6	-2.3	-18.5	+1.2	+1.2	0.0	-0.1	+0.3	+0.1	0.0						
SANELEN TIGRE 1661 P: SANELEN CAPO 775 M: SANELEN CAMBA 1036	779285	10	2331	-0.1	-0.1	+7.5	-4.1	+22.2	+1.4	+1.4	+0.1	+0.1	+1.4	+0.1	-0.2						
SANFER BARSÁ 961 P: SANFER PERFORMA 811 M: SANFER ELE 782	722443	35	2229	+1.3	-0.2	+1.2	+0.1	+7.2	-0.1	+2.1											
SANFER CRIOLLO GAMBETA BAN 1787 P: SANFER FACON CRIOLLO 1223-T/E- M: SANFER BANDOLERA 1182	774317	21	2229	0.0	+0.4	+3.8	+1.2	+16.9	+1.3	+2.3	+0.1	+0.2	-0.8	+0.2	-0.3		++	++	+-	++	
DEP PROMEDIO DE TOROS PADRES ACTUALES					-0.7	+0.3	+6.1	+0.7	+16.7	+1.1	+1.8	+0.2	+0.2	+0.5	0.0	-0.1					



## Resumen de Padres Angus 2014

Nombre	HBA	Crs	Cr/Pr	Gest.	Nacer	Dest.	Leche	Final	C.E.	Altura	E.G.D.	E.G.C.	A.O.B.	% G.I.	% C.M.	Terneza (S.A.M.)					
				DEP	DEP	DEP	DEP	DEP	DEP	DEP	DEP	DEP	DEP	DEP	DEP	DEP	DEP	DEP	DEP	CAST	CAST
			CRIA	Prec	Prec	Prec	Prec	Prec	Prec	Prec	Prec	Prec	Prec	Prec	Prec	Prec	2959	UoG	316	4751	
			PROP																		
SANTA SERGIA FULL PAGARE 2780 P: RED 6 MILE FULL THROTTLE171T M:SANTA SERGIA JUMBITA PAGARE	780854	13	168	-0.5	0.0	+8.9	-0.2	+17.1	+0.3	+0.2	+0.6	+0.6	+0.2	0.0	-1.0						
	2010	2	168	0.75	0.81	0.76	0.49	0.60	0.73	0.77	0.70	0.72	0.69	0.70	0.69						
SANTA SERGIA GALLITO MISTER 1880 P: SANTA SERGIA GARUFO PAGARE 1412 M:SANTA SERGIA FEDERALA MISTER-T/	747080	24	168	+0.3	+1.0	+2.4	+0.3	+3.6	+0.3	+1.4	-0.1	-0.4	+0.5	+0.1	+0.6						
	2005	1	26045	0.81	0.85	0.80	0.62	0.54	0.78	0.77	0.65	0.67	0.64	0.64	0.64						
SANTA SERGIA GALLITO WANTED 1876 P: SANTA SERGIA GARUFO PAGARE 1412 M:SANTA SERGIA ROCKITA WANTED	747077	40	168	+0.1	-0.6	+6.2	-1.5	+12.2	+0.9	+1.4	+0.9	+0.3	+0.3	+0.2	-0.9						
	2005	2	3100	0.66	0.85	0.85	0.61	0.64	0.75	0.85	0.81	0.83	0.81	0.81	0.81						
SANTA SERGIA GARANTE YUYO 1520 P: SANTA SERGIA GENDARME TRAVELLER M:SANTA SERGIA W MARATHON YUYO 94	731208	102	168	+0.5	+0.2	+3.7	+0.6	+1.9	+0.6	+1.4											
	2002	2	168	0.73	0.85	0.84	0.53	0.70	0.78	0.82											
SANTA SERGIA GARUFA JINETE 2677 P: SANTA SERGIA ZORZAL GARUFA 2290 M:SANTA SERGIA HERCULA JINETA 167	777421	35	168	-1.1	-0.3	+3.4	-1.2		+1.7	+1.7											
	2009	1	168	0.77	0.80	0.63	0.48		0.66	0.71											
SANTA SERGIA GENDARME TRAVELLER P: SANTA SERGIA POWER PLAY 8757 M:SANTA SERGIA W TRAVELLER 9362-T	715509	743	168	+0.7	+0.6	-1.8	+1.9	+4.1	+1.6	+1.4	0.0	-0.6	+1.2	+0.1	+0.7						
	1999	12	22470	0.94	0.98	0.98	0.87	0.96	0.96	0.98	0.92	0.93	0.92	0.91	0.92						
SANTA SERGIA GOLAZO GUCHI 2397 P: SANTA SERGIA GOLAZO HEAVY ATOM M:MOON 16089 SKA GUCHI	770149	11	168	+0.8	+0.5	+1.1	+1.6	+0.4	+1.0	-0.5											
	2008	1	168	0.74	0.80	0.77	0.50	0.55	0.74	0.80											
SANTA SERGIA GOLAZO HEAVY ATOM P: SANTA SERGIA GENDARME FANTASTIC M:SANTA SERGIA ATOMICA HEAVY 9370	716266	267	168	+0.4	-0.1	-0.2	+1.0	+1.0	+1.0	+0.2	+0.1	+0.1	+1.2	+0.1	+0.2						
	1999	2	168	0.85	0.85	0.85	0.81	0.68	0.85	0.85	0.75	0.77	0.76	0.78	0.75						
SANTA SERGIA HERCULES JULIAN 1420 P: SANTA SERGIA HEAVY GENERAL -T/E M:SANTA SERGIA GENERALA JULIANA	729388	72	168	-1.0	+0.3	+3.7	-0.7	+15.3	+1.3	+0.3	+0.7	+0.8	-1.3	+0.1	-1.6						
	2002	2	11198	0.85	0.85	0.85	0.68	0.48	0.77	0.83	0.75	0.77	0.74	0.75	0.74						
SANTA SERGIA HERRANTE BOMBON 2544 P: SANTA SERGIA HERRANTE RITO 1855 M:SANTA SERGIA BAQUEANA BOMBON 21	777449	12	168	+0.1	0.0	+1.4	+3.1	-1.3		-0.4	-0.3	-0.2	-0.6	0.0	+0.2						
	2009	1	168	0.71	0.79	0.70	0.41	0.48		0.55	0.39	0.41	0.38	0.38	0.38						
SANTA SERGIA JUMBO PIEL ROJA 1576 P: SANTA SERGIA RED YUYO CITATION M:SANTA SERGIA DYNAMITA PIEL ROJA	735055	34	168	-0.4	+0.7	+1.0	-2.9	-5.9	+0.1	-1.5	-0.4	-0.6	+2.4	0.0	+1.4						
	2003	1	2842	0.84	0.85	0.77	0.70	0.51	0.80	0.84	0.68	0.70	0.67	0.71	0.67						
SANTA SERGIA LIDER HEAVY DUTY 1782 P: O C C HEADLINER 661H M:SANTA SERGIA GENERALA DUTY-T/E-	741093	39	168	-0.1	+0.5	+8.0	+2.4	+27.5	+1.2	+1.5	+0.3	+0.4	+1.7	-0.2	-0.1						
	2004	1	168	0.85	0.85	0.85	0.67	0.68	0.83	0.85	0.61	0.62	0.72	0.70	0.65						
SANTA SERGIA LIDER KARATECA 1577 P: O C C HEADLINER 661H M:SANTA SERGIA KARATECA HONORABLE	735056	67	168	+0.3	+1.2	+6.0	+0.6	+15.2	+1.1	+1.2	+0.2	+0.6	+4.2	-0.1	+0.6						
	2003	1	168	0.85	0.85	0.85	0.71	0.63	0.81	0.85	0.77	0.78	0.76	0.77	0.76						
SANTA SERGIA LINCE GUFO 2110 P: SANTA SERGIA LIDER KARATECA 157 M:SANTA SERGIA HONORA GARUFA 1448	753957	13	168	+0.4	+0.7	+7.3	-0.2	+19.9		+1.8	+0.2	+0.2	-0.2	-0.1	0.0						
	2006	1	168	0.72	0.81	0.68	0.41	0.43		0.74	0.49	0.50	0.51	0.64	0.60						
SANTA SERGIA LINCE HONORABLE 2010 P: SANTA SERGIA LIDER KARATECA 157 M:SANTA SERGIA G GENERALA HONORAB	753469	55	168	+0.2	+0.7	-3.7	+0.4	+3.8	+0.8	+0.5	0.0	+0.1	+1.2	-0.1	+0.5						
	2006	2	168	0.69	0.81	0.77	0.46	0.51	0.76	0.79	0.64	0.66	0.63	0.63	0.63						
SANTA SERGIA LINCE JULIAN 2399 P: SANTA SERGIA LINCE HONORABLE 20 M:SANTA SERGIA BICAMPEONA JULIANA	770151	17	168	+0.5	+0.9	+3.3	-2.3	+9.7	+0.7	0.0											
	2008	1	168	0.59	0.74	0.67	0.42	0.40	0.52	0.05											
SANTA SERGIA LINYERA B ESCOCES 205 P: SANTA SERGIA LIDER GENERAL 1606 M:SANTA SERGIA BARRYMOR B ESCOCES	753593	53	168	-0.6	+1.2	+5.0	-1.7	+3.5	-0.3	-0.8	+0.4	+0.5	+0.6	-0.2	-0.4						
	2006	2	168	0.81	0.85	0.85	0.53	0.67	0.78	0.85	0.81	0.82	0.80	0.77	0.80						
<b>DEP PROMEDIO DE TOROS PADRES ACTUALES</b>					<b>-0.7</b>	<b>+0.3</b>	<b>+6.1</b>	<b>+0.7</b>	<b>+16.7</b>	<b>+1.1</b>	<b>+1.8</b>	<b>+0.2</b>	<b>+0.2</b>	<b>+0.5</b>	<b>0.0</b>	<b>-0.1</b>					

## Resumen de Padres Angus 2014

Nombre	HBA	Crs	Cr/Pr	Gest.	Nacer	Dest.	Leche	Final	C.E.	Altura	E.G.D.	E.G.C.	A.O.B.	% G.I.	% C.M.	Terneza (S.A.M.)				
				DEP Prec	DEP Prec	DEP Prec	DEP Prec	DEP Prec	DEP Prec	DEP Prec	DEP Prec	DEP Prec	DEP Prec	DEP Prec	DEP Prec	DEP Prec	CAST 2959	CAST UoG	CAPN 316	CAPN 4751
SANTA SERGIA MANDARIN BOMBA 2244 P: SANTA SERGIA MISTERIO JUMBO M: SANTA SERGIA BOMBAZA RESERO 161	759871	85	168	+1.9	+2.1	+16.3	-4.5	+17.3	+1.4	+1.9	+0.1	+0.2	+0.8	-0.1	+0.5	++	++	+ -	+ -	
SANTA SERGIA MANDARIN LIDER 2436 P: SANTA SERGIA PIEL R MANDARIN 16 M: SANTA SERGIA BORRITA LIDER 1861	775626	19	168	-0.2	+1.3	+9.2	+2.1	+13.1	+1.2	+1.5	-0.2	-0.2	-1.3	0.0	0.0					
SANTA SERGIA MISTER LICORICE P: SANTA SERGIA MAMBO RUCHIEF M: SANTA SERGIA CITATION 9204	725352	32	168	-0.3	0.0	+6.8	-7.0	+5.3	+0.3	-0.4	+0.6	+0.8	-0.5	+0.2	-1.4					
SANTA SERGIA OCU RESERO 2146 P: SANTA SERGIA ORIENTAL PAGARE 15 M: SANTA SERGIA QUANTA RESERO 1521	754838	42	168	-0.2	+1.3	+1.5	-2.5	-0.6	+0.7	-0.9	0.0	+0.2	+0.3	+0.2	0.0					
SANTA SERGIA ORIENTAL D ROJO 1550 P: DOBLEHACHE 33 ORIENTAL-T/E- M: SANTA SERGIA DYNAMITA P ROJA	735082	10	168	-0.4	+0.9	+4.2	+0.7	+11.6	+0.6	+1.9	-0.7	-0.9	-2.7	+0.1	+1.1					
SANTA SERGIA ORIENTAL PAGARE 1598 P: DOBLEHACHE 33 ORIENTAL-T/E- M: SANTA SERGIA MAMBA PAGARE	735067	69	168	0.0	+0.4	+1.1	-3.5	+7.2	+0.9	+0.2	+0.3	+0.2	+0.9	+0.1	+0.1	++	++	- -	+ -	
SANTA SERGIA PAGARE MANDARIN 1883 P: SANTA SERGIA MISTERIO JUMBO M: SANTA SERGIA JUMBITA PAGARE	747081	254	168	+0.4	0.0	+0.1	-5.3	-4.0	+0.9	+0.5	+0.5	+0.4	-0.4	+0.3	-0.5	++	++	- -	+ -	
SANTA SERGIA PIEL R MANDARIN 1684 P: SANTA SERGIA MISTERIO JUMBO M: SANTA SERGIA QUANTOCK PIEL ROJA	739992	25	168	+0.6	+1.0	+7.3	-0.8	+2.1	+1.0	+0.5	0.0	+0.2	-1.4	-0.1	-0.1					
SANTA SERGIA POWER PLAY 8757 P: PRIMAVERA POWER PLAY 6304 M: SANTA SERGIA MULBEN BUSTLE 7726	668928	198	168	+0.6	0.0	+1.6	+0.1	+7.8	+0.3	+1.1	-0.1	-0.2	+0.8	+0.1	+0.5	++	++	+ -	++	
SANTA SERGIA PRINCIPITO RUTERO 183 P: SANTA SERGIA PRINCE GENERAL M: SANTA SERGIA FANATICA SCOTCH	742252	113	168	-1.3	-1.2	-2.2	+1.8	+2.9	+0.4	+0.2	+0.1	+0.3	-1.1	0.0	-0.5	++	++	+ -	++	
SANTA SERGIA RED NATIVE TOMY 2833 P: DUNLOUISE RED NATIVE F207 M: SANTA SERGIA MISS TENIENTE 1679	781976	17	168	-1.0	-0.1	+5.2	-2.3	+2.8	+0.8	-0.4	+0.3	+0.4	-0.6	0.0	-0.5					
SANTA SERGIA RESERO MISTER 2678 P: SANTA SERGIA OCU RESERO 2146 M: SANTA SERGIA FEDERALA MISTER-T/	777422	42	168	-0.1	+0.6	-4.0	-2.1	-16.4	+0.1	-0.5	-0.4	-0.4	+0.4	0.0	+0.9					
SANTA SERGIA RESERO SOLIDO 1693 P: SANTA SERGIA REVOLUCION QUANTOC M: SANTA SERGIA BRISONA SOLIDA	739999	28	168	0.0	+1.6	+12.8	+0.5	+33.7	+1.1	+2.2	+0.8	+1.3	+1.5	-0.1	-1.1					
SANTA SERGIA RUTERO GENDARME 2395 P: SANTA SERGIA PRINCIPITO RUTERO M: SANTA SERGIA PRINCESA GENDARME	770147	10	168	-0.9	-0.8	+3.8	+1.5	+9.1	+0.9	-0.5	+0.1	+0.3	-0.4	0.0	-0.4					
SANTA SERGIA TOMY RUBIO P: NIVENS FERUN 6 M: SANTA SERGIA RUBIA CHOCTOW 9302	720747	331	168	+0.4	+0.2	+0.7	+3.5	+3.6	+0.9	+0.8	-0.2	-0.2	+1.7	+0.2	+1.1	++	++	- -	- -	
SANTA SERGIA YEROVIA 8994 P: CASAMU 334 YEROVIA-T/E- M: CASAMU 287 54 REBELCURA	680592	150	168	+1.5	+2.1	+15.1	-1.7	+23.2	+0.9	+2.4	+0.1	+0.2	+0.2	-0.2	+0.2	+ -	+ -	- -	+ -	
SANTA SERGIA ZORZAL GARUFA 2290 P: TRES MARIAS 6301 ZORZAL-T/E- M: SANTA SERGIA HERA GARUFA 1503	759858	20	168	-0.9	+1.0	+5.0	+0.9	+7.9	+1.9	+1.3	-0.4	-0.1	-1.3	+0.2	-0.3	++	+ -	+ -	++	
DEP PROMEDIO DE TOROS PADRES ACTUALES				-0.7	+0.3	+6.1	+0.7	+16.7	+1.1	+1.8	+0.2	+0.2	+0.5	0.0	-0.1					

## Resumen de Padres Angus 2014

Nombre	HBA	Crs	Cr/Pr	Gest.	Nacer	Dest.	Leche	Final	C.E.	Altura	E.G.D.	E.G.C.	A.O.B.	% G.I.	% C.M.	Terneza (S.A.M.)				
																DEP	DEP	DEP	DEP	CAST 2959
Año	Rds	CRIA PROP	DEP Prec	DEP Prec	DEP Prec	DEP Prec	DEP Prec	DEP Prec	DEP Prec	DEP Prec	DEP Prec	DEP Prec	DEP Prec	DEP Prec	DEP Prec					
SANTAMARIA 51 ASOMBROSO I SACARIAS P: TRES MARIAS 4955 SACARIAS-T/E- M: ANTOCAR ANGELITA 129-T/E-	744899	10	2511	+0.1	+0.4	+5.4	-0.4	+12.7	+0.7	-0.2							++	++	--	++
SCA 3299 OF IDEAL 1418 P: IDEAL 1418 OF 8103 4286 M: SCA 16E OF IDEAL 033 7258	747532	33	0	+0.4	-0.3	+8.9	-2.8	+17.6	+1.2	+1.6	-0.2	-0.4	-0.2	0.0	+0.7					
SCARPELLO 305/NICHOLS PERFORMA-T/E P: NICHOLS PERFORMA D162 M: BLACK PRINCESS 9322 VICTORIA P-	759507	10	2314	+2.0	+0.6	-0.4	-0.9	+6.3	+0.4	+1.6				+0.1						
SCARPELLO 349 PERFORMA J24-T/E- P: NICHOLS PERFORMA J24 M: SANFER DE NANCY 640	766487	14	2314	-0.6	+0.6	+14.9	-0.6	+22.5	+0.9	+2.4	+0.6	+1.3	+0.2	+0.2	-1.6					
SCHEARBROOCK CHAPS 1 A05 P: THOMAS CHAPS M: SCHEARBROOK WENDY 12N8	623794	55	0	-0.3	+0.1	-7.6	+5.9	-8.6	+1.3	-0.6										
SIBILA BARDOLIER 3235 P: SIBILA ENCHANTRESS 1099-T/E/- M: SIBILA BARDOLIER 302 EXT 780-T/	758868	16	2310	-1.1	+0.4	+12.2	-0.1	+26.9	+0.3	+2.7	+1.1	+1.3	-0.6	+0.2	-2.0					
SIBILA BARDOLIER 6186 5-T/E/- P: CONNEALY FRONTLINE M: SITZ BLACKCAP BARDOLIER 3198	723721	374	2310	-1.3	0.0	+9.7	+1.7	+31.1	+2.0	+2.8	+0.3	+0.3	+3.6	-0.1	+0.4	++	++	+-	++	
SIBILA BLACKCAP 2597-T/E- P: VERMILION DATELINE 7078 M: SIBILA LAURA 34 LUCYS-T/E-	748722	15	2310	-1.6	+1.0	+11.4	-2.8	+23.5	+1.6	+1.6	-0.4	-0.9	+0.9	+0.1	+1.3	++	++	+-	++	
SIBILA BLOCKANA 3465-T/E- P: AGROMELU 2494 CITATION BOOM-T/E M: SIBILA BLOCKAMA 1162-T/E-	763665	63	2310	-0.8	-0.1	-1.6	+1.0	+3.2	+0.4	+1.6	-0.6	-0.8	+0.3	0.0	+1.3					
SIBILA BLOCKANA 3485-T/E- P: AGROMELU 2494 CITATION BOOM-T/E M: SIBILA BLOCKAMA 1162-T/E-	763666	50	2310	-0.2	0.0	+19.4	+1.0	+37.9	+1.0	+1.6	+0.3	+0.5	+1.5	0.0	+0.1					
SIBILA BLOCKANA 4225 1-T/E/- P: LMAN KING ROB 8621 M: FED'S BLOCKANA 4225	723341	238	2310	+0.2	-0.6	+6.7	+5.1	+24.2	+0.1	+2.2	+0.5	+0.7	-0.7	+0.1	-0.8	++	++	--	+-	
SIBILA ENCHANTRESS 1099-T/E/- P: SITZ TRAVELER 8180 M: N BAR ENCHANTRESS 4906	733109	440	2310	-2.1	0.0	+11.1	+2.3	+22.2	+1.3	+1.7	+0.8	+1.0	-2.1	-0.1	-2.0	++	+-	--	+-	
SIBILA ENCHANTRESS 1105-T/E/- P: SITZ TRAVELER 8180 M: N BAR ENCHANTRESS 4906	733111	850	2310	-1.9	-1.9	-0.4	+0.2	-1.6	+0.8	+0.7	+0.6	+0.8	+1.0	0.0	-0.6	++	++	--	+-	
SIBILA ERISKAY 2125-T/E- P: LEACHMAN RIGHT TIME M: SIBILA ERISKAY 5204 MARIEL-T/E/	743840	137	2310	+1.8	-0.3	+1.0	+1.5	+5.1	+0.6	+0.9	+0.1	+0.3	-0.8	0.0	-0.4	++	+-	+-	+-	
SIBILA ERISKAY 2575-T/E- P: LEACHMAN RIGHT TIME M: SIBILA ERISKAY 918-T/E-	748536	220	2310	+0.3	-0.6	+1.8	+1.5	+3.2	+1.6	+1.3	+1.2	+2.1	-0.4	+0.2	-2.4	+-	+-	+-	++	
SIBILA ERISKAY 3609 P: O C C HEADLINER 661H M: SIBILA ERISKAY 2492-T/E-	765068	282	2310	-0.5	-1.4	-3.9	+3.6	-2.8	+0.7	+1.9	+0.8	+0.9	+1.7	0.0	-1.0					
SIBILA EVERELDA ENTENSE A 3-T/E/- P: SITZ ALLIANCE 6595 M: SITZ EVERELDA ENTENSE 023	718731	1437	2310	-1.2	+0.1	+10.6	+0.3	+21.3	+2.5	+1.9	-0.1	-0.2	-2.8	0.0	-0.5	++	++	--	++	
<b>DEP PROMEDIO DE TOROS PADRES ACTUALES</b>					-0.7	+0.3	+6.1	+0.7	+16.7	+1.1	+1.8	+0.2	+0.2	+0.5	0.0	-0.1				

## Resumen de Padres Angus 2014

Nombre	HBA	Crs	Cr/Pr	Gest.	Nacer	Dest.	Leche	Final	C.E.	Altura	E.G.D.	E.G.C.	A.O.B.	% G.I.	% C.M.	Terneza (S.A.M.)					
			CRRIA	DEP	DEP	DEP	DEP	DEP	DEP	DEP	DEP	DEP	DEP	DEP	DEP	DEP	DEP	CAST	CAST	CAPN	CAPN
	Año	Rds	PROP	Prec	Prec	Prec	Prec	Prec	Prec	Prec	Prec	Prec	Prec	Prec	Prec		2959	UoG	316	4751	
SIBILA FOREVER LADY 172K-T/E/- P: R R FERDINAND 758D M:G D A R FOREVER LADY 172B	723359	280	2310	-0.1	+1.3	+17.7	-7.8	+36.7	+1.5	+1.6	-0.3	-0.1	-0.7	-0.2	0.0		++	++	-	-	++
SIBILA LASS 3259-T/E- P: VERMILION DATELINE 7078 M:SIBILA NADIA 10 LANDMARK-T/E-	754599	198	2310	-1.1	+3.3	+20.1	-0.4	+37.6	+1.0	+2.6	-0.1	-0.4	+1.6	-0.2	+0.8						
SIBILA MABEL 1069 1483-T/E/- P: R R 9440 SCOTCH CAP 1483 M:R R MABEL 4440	733027	421	2310	+3.5	-0.4	-14.0	+3.8	-26.2	+1.5	+0.9	+0.2	-0.3	+0.2	+0.1	+0.2		++	++	-	-	-
SIBILA PERFECTION 1882 8-T/E/- P: N BAR EMULATION EXT M:SITZ BARBARA PERFECTION 1882	722900	375	2310	-0.6	0.0	+0.8	+0.3	+0.5	+0.5	+1.5	+0.1	+0.8	-0.1	-0.1	-0.4		+-	--	+-	+-	++
SIBILA VIXEN LASS 3297 P: SIBILA BARDOLIER 6186 5-T/E/- M:SIBILA CHITA 78 ALL	754474	86	2310	-0.5	+1.9	+9.9	+7.1	+25.5	+1.5	+2.3	0.0	-0.2	+2.4	0.0	+0.8		++	++	++	++	++
SIBILA YETA 1029 EXT-T/E- P: N BAR EMULATION EXT M:LEACHMAN BLACKCAP 1029	698644	109	2310	+1.3	-0.2	+8.4	+5.8	+9.7	+0.3	+2.1	-0.7	-0.9	-1.9		+0.9		+-	+-	+-	+-	++
SIDNEY 44 TUPAKUSI 32-T/E- P: DOBLEHACHE 33 ORIENTAL-T/E- M:GUE-GLEN SUR YACUMAMA	772563	27	2766	-0.3	+0.3	+5.4	-1.1	+8.7	+0.5	+1.1	0.0	-0.1	0.0	0.0	0.0						
SIDNEY 56 FUNDO 32 P: SIDNEY A 12 FORMIDABLE 98-T/E- M:GUE-GLEN SUR YACUMAMA	774222	49	2766	-0.1	-0.2	+9.3	-1.1														
SIDNEY A 30 DURO 141-T/E- P: TRES MARIAS 5839 QUEBRACHO-T/E- M:BIOGEN 141 ROSETTE MONTANA	758681	21	2766	-0.3	+0.7	+8.6	-1.5	+18.0	+0.1	+0.9	-0.1	-0.1	+0.2	-0.1	+0.2						
SIERRA PRIDE 96 T.E.I. P: O C C HEADLINER 661H M:SIBILA PRIDE 838 MONIN-T/E/-	790565	286	31821	-0.8	+0.9	+4.5	+2.7	+14.3	+1.1	+1.3	+0.3	+0.6	+0.4	+0.1	-0.5						
SIGNO 113 DON BLAS PREDOMINANT-T/E P: S A V 004 PREDOMINANT 4438 M:SIGNO 48 ROSIE HORNERO-T/E-	778933	55	2675	-0.3	+0.8	+13.9	+0.6	+29.6	+0.7	+0.1	+0.1	0.0	-1.2	0.0	-0.2						
SIGNO 27 BANDO PERF P: L T 598 BANDO 9074 M:LA TORTUGA 3952 ERONASA	755820	119	2675		+0.1	-8.2	+2.5	-11.2	+0.6												
SINCLAIR BOSS P: SINCLAIR GRASS MASTER M:SINCLAIR LADY 6P69 3M18	805908	134	0		+0.3	+10.3	-1.1														
SINCLAIR EXTRA 4X13 P: N BAR EMULATION EXT M:N BAR LADY IDA S C C 2P37	758701	136	0	-1.2	-0.2	-4.4	-1.0	-1.3	+0.2	+0.1	+0.5	+0.4	-0.3	+0.1	-0.9						
SINCLAIR GRASS MASTER P: BT RIGHT TIME 24J M:N BAR PRIMROSE Y3051	781386	53	0	-1.3	-0.1	+6.8	-2.2	+11.7	+1.1	+0.3	+0.1	+0.1	-0.2	+0.2	-0.3						
SINCLAIR NET PRESENT VALUE P: N BAR PRIME TIME D806 M:IDEAL 4465 OF 6807 4286	746479	113	0	-1.3	-1.7	-1.0	-3.3	+10.5	0.0	-0.7											
SINCLAIR RITO LEGACY 3R9 P: R R RITO 707 M:IDEAL 4465 OF 6807 4286	777769	167	0	+0.1	-0.4	+2.6	-2.7	+5.1	+1.0	+0.4	+0.5	+0.4	-1.6	0.0	-1.0						
DEP PROMEDIO DE TOROS PADRES ACTUALES				-0.7	+0.3	+6.1	+0.7	+16.7	+1.1	+1.8	+0.2	+0.2	+0.5	0.0	-0.1						



## Resumen de Padres Angus 2014

Nombre	HBA	Crs	Cr/Pr	Gest.	Nacer	Dest.	Leche	Final	C.E.	Altura	E.G.D.	E.G.C.	A.O.B.	% G.I.	% C.M.	Terneza (S.A.M.)				
				DEP	DEP	DEP	DEP	DEP	DEP	DEP	DEP	DEP	DEP	DEP	DEP	DEP	DEP	DEP	CAST	CAST
Año	Rds	PROPR	DEP	DEP	DEP	DEP	DEP	DEP	DEP	DEP	DEP	DEP	DEP	DEP	DEP	DEP	2959	UoG	316	4751
SINCLAIR TELECAST 01S3 P: N BAR SHADOW X4124 M: IDEAL 4465 OF 6807 4286	777646	16	0	-0.5	+0.2	+6.6	-0.7	+8.9	+0.8	+1.5	+0.5	+0.4	-0.8	0.0	-1.1					
SITZ ALLIANCE 6595 P: SITZ TRAVELER 8180 M: SITZ BARBARAMERE JET 2698	716759	373	0	+0.3	+0.5	+9.3	+6.0	+22.5	+2.2	+2.9	-0.1	0.0	+0.3	+0.1	0.0	++	++	+-	++	
SITZ DASH 10277 P: SITZ UPWARD 307R M: SITZ EVERELDA ENTENSE 2665	803060	100	0	-0.8	+0.5	+7.6	0.0													
SITZ DATELINE 334M P: VERMILION DATELINE 7078 M: SITZ EVERELDA ENTENSE 2466	754402	27	0	-0.3	+0.8	+2.2	+0.9	+13.8	+0.6	+1.5	+0.4	0.0	+0.5	+0.1	-0.2					
SITZ GREATPLAINS 9871 P: O C C GREAT PLAINS 943G M: SITZ ELSIEMERE 1779	738181	128	0	-0.2	-0.4	+10.8	-1.6	+25.0	+1.4	+2.0	+0.4	+0.3	+0.6	0.0	-0.3	++	+-	++	++	
SITZ TRAVELER 043 P: TRAVELER 124 G D A R M: SITZ EVERELDA ENTENSE 1137	711972	406	0	+0.6	+1.0	+9.2	+3.9	+8.1	+0.9	+2.0	+0.3	0.0	+1.8	0.0	+0.3					
SITZ VALUE 7097 P: SITZ TRAVELER 6802 M: SITZ EISA EVERGREEN 791	733120	88	0	-0.4	+0.6	+5.1	-2.4	+9.1	+0.5	+1.0	+0.2	-0.3	-0.4	0.0	+0.1	++	++	--	++	
SODAK PRECISION 7408-97 P: SODAK PRECISION 4358 M: CECENA ONA GAROYPENA 66	730978	522	0	-0.9	+0.9	+5.5	+3.9	+8.8	+1.2	+1.9	+0.1	+0.2	+1.4	-0.1	-0.1	+-	+-	--	--	
SOO LINE GRIZZLEY 9034 P: HF KODIAK 5R M: WINDOVER QUEEN SUSAN 71P	790211	13	0	-0.5	+0.2	+6.9	0.0	+19.0	+1.2	+2.0	+0.5	+0.8	+2.1	-0.1	+0.1					
SOO LINE KODIAK 9194 P: HF KODIAK 5R M: SOO LINE MADONNA 7141	790690	32	0	-1.5	-0.9	+7.8	0.0	+11.8	+1.2	+1.6	+0.2	+0.4	+0.2	0.0	-0.2					
STEVENSON FORTUNE 425C P: GARDENS FORTUNE 9213 M: J R S ENCHANTRESS 235Z	705163	533	0	+0.8	+0.7	+8.8	-2.2	+21.4	+1.7	+2.5	+0.2	+0.5	-1.5	0.0	-0.7					
STEVENSON MAXIMUM 42C P: G T MAXIMUM M: J R S ELGA 495R	711925	34	0	-0.3	+0.2	+1.5	-0.4	+14.1	+1.2	+0.2	-0.1	0.0	-0.4	0.0	-0.1					
STEVENSON MAXIMUM 930C P: G T MAXIMUM M: J R S ELGA 495R	704379	1539	0	-1.4	-0.3	+4.3	+5.4	+23.2	+1.4	+2.3	+0.3	+0.7	+2.5	+0.1	-0.2	++	++	--	+-	
STEVENSON ROYCE 741C P: G D A R ROYCE 131 M: AHLGRENS ESTELLA 2758 E T E	701932	428	0	+1.1	+1.2	+4.6	+4.0	+19.6	+1.5	+2.4	+0.1	+0.8	+0.7	-0.2	-0.5					
STEVENSON ZULU 808H P: ZULU 689 OF WAIMATA M: AHLGRENS ESTELLA 2758 E T E	720192	14	0	+0.6	+0.2	-0.7	-3.5	+0.8	+0.5	-0.9	+0.5	+0.1	-0.3	+0.1	-0.2					
STRATUM 111 ALFONSO MACKENZIE-T/E- P: GRUBBS MAC KENZIE M: PRETAL 1270 MISS BOLD RULER-T/E	683336	12	2183	-1.0	+0.3	+4.3	+2.8	+9.3	+0.2	+0.6										
STRATUM 1333 CREDITO DISCOVERY-T/E P: O C C DISCOVERY 918D M: BLACK PRINCESS 7480 PULY	719289	2685	2183	-0.7	+0.8	+2.5	+1.3	+19.4	+1.5	+2.3	+0.8	+0.3	-1.5	-0.1	-1.1	+-	+-	--	--	
<b>DEP PROMEDIO DE TOROS PADRES ACTUALES</b>					-0.7	+0.3	+6.1	+0.7	+16.7	+1.1	+1.8	+0.2	+0.2	+0.5	0.0	-0.1				

## Resumen de Padres Angus 2014

Nombre	HBA	Crs	Cr/Pr	Gest.	Nacer	Dest.	Leche	Final	C.E.	Altura	E.G.D.	E.G.C.	A.O.B.	% G.I.	% C.M.	Terneza (S.A.M.)			
				DEP Prec	DEP Prec	DEP Prec	DEP Prec	DEP Prec	DEP Prec	DEP Prec	DEP Prec	DEP Prec	DEP Prec	DEP Prec	DEP Prec	DEP Prec	CAST 2959	CAST UoG	CAPN 316
STRATUM 1553 CENSO BATTLECRY-T/E- P: O G L BATTLE CRY 427 128 M:TRES MARIAS 4874 WIND EXT-T/E-	727388	12	2183		0.0	+8.6	-1.2	+26.0	+0.7	-0.1									
	2001	1	2183		0.72	0.65	0.48	0.37	0.64	0.65									
SUMMITCREST COMPLETE 1P55 P: C F RIGHT DESIGN 1802 M:SUMMITCREST ELBA 1M17	786755	103	0	+0.6	+1.3	+3.5	0.0	+14.2	+1.4	+2.4	-0.2	0.0	+0.8	0.0	+0.3				
	2004	1	0	0.48	0.85	0.84	0.01	0.74	0.78	0.85	0.36	0.37	0.35	0.42	0.35				
SURANGUS APAMPADO 025-T/E/I- P: G D A R RAINMAKER 657 M:LEACHMAN BLACKCAP B604	713650	299	2362	-1.0	-1.2	-5.4	+3.8	+7.5	+0.7	-0.6	-0.1	-0.2	+0.3	-0.1	+0.7	++	++	+-	++
	1997	27	2477	0.88	0.97	0.95	0.83	0.85	0.95	0.97	0.86	0.87	0.87	0.87	0.86				
SURANGUS APERO 021-T/E/I- P: D H D TRAVELER 6807 M:LEACHMAN BLACKCAP B604	713648	370	2362	-1.2	+0.1	+1.7	+2.7	+10.7	+1.2	+0.6	-0.6	-0.7	-2.0	+0.1	+0.5	++	+-	--	+-
	1997	18	2329	0.93	0.98	0.96	0.86	0.92	0.96	0.98	0.90	0.91	0.91	0.90	0.90				
SURANGUS AURA 027-T/E/I- P: RITO 2RT2 OF OB5 RR M:LEACHMAN BLACKBIRD 1114	713651	61	2362	-0.3	+0.6	+14.9	+2.2	+13.0	+0.8	+1.6	+0.5	+0.5	-1.7	-0.1	-1.5				
	1997	10	828	0.85	0.92	0.83	0.70	0.62	0.80	0.91	0.83	0.85	0.83	0.85	0.83				
SURANGUS BAGUAL 057-T/E/I- P: LEACHMAN RIGHT TIME M:LEACHMAN BLACKCAP B604	717236	67	2362	-0.3	+0.8	-0.9	+0.9	+1.0	+0.6	+1.2	+0.1	+0.5	0.0	0.0	-0.6	++	+-	++	++
	1998	5	2819	0.65	0.89	0.87	0.63	0.73	0.69	0.85	0.52	0.54	0.51	0.52	0.51				
SURANGUS EFICIENTE 0339-T/E/I- P: PAPA FORTE 1921 M:LEACHMAN BLACKBIRD 1113	729086	244	2362	-2.1	+0.4	-0.2	+5.4	+4.7	+0.7	+0.9	-0.7	-0.6	-0.5	-0.2	+0.9				
	2001	21	828	0.93	0.97	0.94	0.79	0.85	0.94	0.97	0.93	0.94	0.93	0.94	0.93				
SURANGUS EMPONCHADO 0323 C-T/E/I- P: LCHMAN COPPER ROB 1204D M:GMRA RACHELLE 336	728766	52	2362	+0.7	-1.4	-5.4	+10.7	-1.4	+0.2	+0.7	-0.2	0.0	-1.2	+0.1	-0.5	++	++	+-	+-
	2001	4	2276	0.68	0.90	0.80	0.61	0.61	0.80	0.89	0.74	0.76	0.73	0.74	0.73				
SURANGUS FACTOR 0449-T/E- P: WHITESTONE WIDESPREAD MB M:SURANGUS BLACKBIRD 008-T/E/I-	734250	12	2362	-0.8	-0.5	+14.8	+1.0	+28.9	+1.2	+1.4	-0.2	-0.4	-1.1	+0.1	+0.2				
	2002	2	2276	0.64	0.82	0.71	0.62	0.65	0.80	0.81	0.39	0.40	0.38	0.38	0.38				
SURANGUS FEDERAL 0429 C-T/E/I- P: LARSON RED LIGHTNING M:GMRA MESA MAID 321	743691	273	2362	-0.2	-0.1	+5.2	-1.8	+6.5	+0.5	+1.7	+0.2	+0.7	-2.9	0.0	-1.5				
	2002	14	25302	0.89	0.97	0.96	0.72	0.89	0.96	0.97	0.88	0.89	0.88	0.90	0.88				
SURANGUS FLECHA 0423-T/E- P: BASIN RAINMAKER 654X M:SURANGUS BLACKCAP 058-T/E/I-	734709	32	2362		-1.0	+15.5	-0.7	+22.2	+0.2	+1.8									
	2002	3	25302		0.85	0.84	0.65	0.76	0.68	0.85									
SURANGUS FOGONAZO 0427-T/E- P: EL ABRA MAYMOUNT 4180 M:SURANGUS BLACKBIRD 008-T/E/I-	734521	453	2362	-0.7	-0.2	-1.2	-1.6	-3.5	+0.7	+0.5	0.0	-0.7	-0.4	-0.1	+0.2	++	++	--	++
	2002	40	25548	0.95	0.98	0.97	0.87	0.90	0.95	0.97	0.91	0.92	0.91	0.92	0.91				
SURANGUS GARANTIDO 545-T/E- P: O C C HEADLINER 661H M:SURANGUS BLACKCAP 086-T/E/I-	744681	32	2362	-0.6	+0.8	+2.4	+1.1	+6.4	+0.4	+1.3	+0.7	+0.9	+2.7	0.0	-0.4	+-	+-	--	+-
	2003	3	2819	0.65	0.82	0.84	0.58	0.68	0.79	0.85	0.80	0.82	0.80	0.81	0.80				
SURANGUS HELENO 0673-T/E- P: NICHOLS PERFORMA D162 M:SURANGUS BLACKBIRD 008-T/E/I-	746408	178	2362	0.0	-0.1	+7.7	+2.5	+15.2	+0.5	+1.5	+0.1	+0.5	-0.3	+0.1	-0.4	++	++	--	++
	2004	9	26473	0.81	0.95	0.94	0.75	0.85	0.92	0.95	0.77	0.79	0.77	0.81	0.77				
SURANGUS HUMOR 0699-T/E- P: NICHOLS PERFORMA D162 M:LEACHMAN BLACKCAP 011-T/E/I-	748912	14	2362	+1.1	-0.6	+1.6	+3.5	+11.0	+1.3	+1.3	+0.2	+1.4	+4.3	+0.1	-1.2				
	2004	1	2444	0.66	0.80	0.66	0.64	0.55	0.80	0.80	0.71	0.73	0.70	0.71	0.70				
SURANGUS INICIAL 0853 P: SURANGUS FAROL 0415-T/E/I- M:SURANGUS PEACHA 0162 C-T/E/I-	759565	30	2362	+1.1	+1.2	+3.7	+2.7	+10.6	+0.2	+0.4	-0.4	-0.5	-2.2	+0.5	+0.3	++	++	+-	+-
	2005	4	2108	0.68	0.86	0.83	0.55	0.65	0.83	0.88	0.74	0.76	0.73	0.73	0.73				
SURANGUS IVAN 0755 P: SODAK PRECISION 7408-97 M:SURANGUS PEACHE 0234 C-T/E/I-	746456	42	2362	-0.4	+0.7	+5.1	+4.5	+0.3	+1.2	+1.5	+0.1	-0.1	-0.1	-0.1	-0.2	+-	+-	--	--
	2005	1	29753	0.85	0.85	0.85	0.71	0.66	0.81	0.85	0.71	0.73	0.70	0.71	0.70				
DEP PROMEDIO DE TOROS PADRES ACTUALES				-0.7	+0.3	+6.1	+0.7	+16.7	+1.1	+1.8	+0.2	+0.2	+0.5	0.0	-0.1				

## Resumen de Padres Angus 2014

Nombre	HBA	Crs	Cr/Pr	Gest.	Nacer	Dest.	Leche	Final	C.E.	Altura	E.G.D.	E.G.C.	A.O.B.	% G.I.	% C.M.	Terneza (S.A.M.)					
				DEP	DEP	DEP	DEP	DEP	DEP	DEP	DEP	DEP	DEP	DEP	DEP	DEP	DEP	DEP	CAST	CAST	CAPN
			CRIA	Prec	Prec	Prec	Prec	Prec	Prec	Prec	Prec	Prec	Prec	Prec	Prec	Prec	2959	UoG	316	4751	
<b>SURANGUS JUSTICIERO 0929</b> P: SANFER PERFORMA 941 M: SURANGUS RED GIRL 0428	765912	21	2362	+1.3	+0.4	+5.7	+1.8	+11.7	+1.1	+1.1	-0.3	-0.1	+5.6	+0.1	+0.7						
	2006	1	2819	0.05	0.81	0.80	0.57	0.73	0.85	0.85	0.69	0.70	0.68	0.68	0.68						
<b>SUREÑO 523 EL ABRA EXT-T/E-</b> P: N BAR EMULATION EXT M: EL ABRA DUCHESS ERONASA 2704	731045	82	2089	-0.1	-0.4	+4.0	-0.7	+7.5	+0.9	+1.8											
	2000	1	2089	0.65	0.84	0.85	0.56	0.76	0.73	0.83											
<b>T D L NINE IRONS 3335S</b> P: G A R PREEMINENT M: T D L MICHELLE 457P	768092	92	0	-3.3	+0.2	+1.2	+0.3	+9.0	+0.8	+1.2	+0.3	+0.5	-0.1	0.0	-0.7						
	2006	3	0	0.59	0.85	0.85	0.59	0.81	0.78	0.85	0.85	0.85	0.85	0.85	0.85						
<b>TAISA 5483 HEAD BUT</b> P: O C C HEADLINER 661H M: TAISA 4829 MERIEL	736520	357	1843	-0.8	+0.7	+9.4	-3.2	+18.8	+1.0	+3.0	+0.4	+0.8	-0.6	+0.1	-0.8	++	++	--	--		
	2003	16	26792	0.96	0.98	0.97	0.93	0.92	0.95	0.98	0.92	0.93	0.92	0.92	0.92						
<b>TAISA 5538 VALUE FORT</b> P: SITZ VALUE 7097 M: TAISA 5176 MASQUERADE	744571	45	1843	-0.7	-0.1	+3.4	-1.4	+11.1	+1.0	+2.2	-0.4	-1.0	-0.7	0.0	+0.6						
	2004	1	2727	0.85	0.85	0.85	0.72	0.73	0.85	0.85	0.54	0.56	0.53	0.57	0.53						
<b>TAISA 5885 ANCAR DUCTOR</b> P: TAISA 5301 JOCKBOLD M: TAISA 5458 JULUS	755585	15	1843	-0.7	+0.8	+6.4	+1.8														
	2006	1	1843	0.63	0.81	0.72	0.47														
<b>TAISA 5913 EQUIDOR PER</b> P: TAISA 716 EQUIDOR ELLERIC M: TAISA 4945 MASQUERADE	756350	28	1843	-0.7	+0.3	+0.4	-4.6	+11.1	+1.5	+1.5	+0.1	+0.4	+0.5	+0.1	-0.4						
	2006	1	1843	0.82	0.85	0.84	0.72	0.68	0.80	0.85	0.43	0.43	0.63	0.65	0.49						
<b>TAISA 5915 BANRO BAR</b> P: TAISA BANRO M: TAISA 5141 VIRGIN	756351	45	1843	-0.4	+2.8	+5.4	-2.1	+16.0	+1.5	+2.6	+0.6	+1.0	+1.8	+0.2	-0.3						
	2006	1	1843	0.85	0.85	0.85	0.71	0.74	0.85	0.85	0.66	0.69	0.65	0.70	0.65						
<b>TAISA 6093 MAXER COVER</b> P: TAISA 5483 HEAD BUT M: TAISA 5290 DRUMIN	762871	54	1843	-0.7	+0.3	+5.3	-1.0	+17.2	+1.1	+3.1	+0.4	+1.3	0.0	+0.1	-0.9						
	2007	1	1843	0.85	0.85	0.85	0.72	0.73	0.71	0.85	0.61	0.63	0.60	0.61	0.60						
<b>TAISA 6245 MAX JO</b> P: TAISA 5483 HEAD BUT M: TAISA 5333 IODINE	774940	16	1843	-0.9	+0.2	+3.8	-1.3	+10.7	+0.5	+1.6	-0.1	+0.2	+0.5		+0.1						
	2008	2	3137	0.75	0.82	0.78	0.58	0.65	0.72	0.83	0.60	0.61	0.59		0.59						
<b>TAISA 6670 MAX JOCK</b> P: TAISA 5483 HEAD BUT M: TAISA 5886 TATANIA	783173	25	1843	-0.6	+1.6	+9.1	0.0	+18.6		+2.5	0.0	+0.3	+4.4	+0.1	+0.4						
	2010	1	1843	0.65	0.85	0.83	0.58	0.57		0.77	0.66	0.68	0.65	0.66	0.65						
<b>TAISA BANRO</b> P: TAISA 4928 BANRO STONG M: TAISA 4905 VIRGIN	733433	113	1843	-0.1	+2.1	+5.8	+0.7	+16.4	+2.3	+2.1	+0.1	+0.5	+1.9	0.0	+0.6						
	2002	2	2490	0.85	0.85	0.85	0.81	0.80	0.85	0.85	0.74	0.76	0.75	0.77	0.74						
<b>TANINO 1006 DISCO FEDERAL 281</b> P: TANINO 454 DISCOVERY LEON 207-T M: TANINA 281 FEDERALA TORNA 233-T	767644	15	2155		-1.2	+0.9	+1.7	+2.6	+1.2	+1.2	0.0	+0.1	+0.8	-0.2	+0.5						
	2008	1	2155		0.81	0.79	0.55	0.59	0.74	0.79	0.74	0.76	0.73	0.74	0.73						
<b>TANINO 1062 PASTOR FACON 467</b> P: TANINO 576 BRIGADIER CONCRETO-T M: TANINA 467 FACON FEDERAL 211-T/E	775084	14	2155		0.0	-4.3	-1.3	+1.0	+0.5	-0.3	0.0	0.0	-0.5	+0.1	-0.2						
	2009	1	2155		0.74	0.71	0.57	0.56	0.60	0.72	0.52	0.54	0.51	0.52	0.51						
<b>TANINO 1090 URQUIZA MAX 523</b> P: TANINO 592 LIDER FEDERAL 299-T/ M: TANINA 523 MAXIMA REINA 207-T/E	775093	74	2155	-0.7	+0.6	+7.8	-1.5	+17.0	+1.4	+1.9	+0.2	+0.3	+0.5	0.0	-0.2						
	2009	1	2155	0.48	0.85	0.85	0.50	0.66	0.75	0.84	0.79	0.81	0.79	0.79	0.79						
<b>TANINO 1154 FINAL PELE 909</b> P: S A V FINAL ANSWER 0035 M: TANINA 909 PELE ALEJA ZAMA 411-	803654	21	2155	-1.7	-0.4	-5.2	-0.8	+2.7	+2.5	-0.6	+0.2	+0.2	+1.3	-0.1	-0.2						
	2010	1	2155	0.60	0.77	0.81	0.60	0.62	0.73	0.77	0.70	0.72	0.69	0.70	0.69						
<b>TANINO 1156 VAGO LEON 891</b> P: S A V FINAL ANSWER 0035 M: TANINA 891 LEON WITBERT 4669	799939	17	2155	-1.9	-1.2	-3.8	+2.0	+1.1	+1.3	+0.4	+0.2	+0.1	+0.1	-0.1	-0.3						
	2010	1	2155	0.62	0.81	0.81	0.60	0.67	0.74	0.80	0.74	0.76	0.73	0.77	0.74						
<b>DEP PROMEDIO DE TOROS PADRES ACTUALES</b>					-0.7	+0.3	+6.1	+0.7	+16.7	+1.1	+1.8	+0.2	+0.2	+0.5	0.0	-0.1					

## Resumen de Padres Angus 2014

Nombre	HBA	Crs	Cr/Pr	Gest.	Nacer	Dest.	Leche	Final	C.E.	Altura	E.G.D.	E.G.C.	A.O.B.	% G.I.	% C.M.	Terneza (S.A.M.)			
																CAST	CAST	CAPN	CAPN
Año	Rds	PROG	DEP	DEP	DEP	DEP	DEP	DEP	DEP	DEP	DEP	DEP	DEP	DEP	DEP	2959	UoG	316	4751
TANINO 1160 SUCESOR FALUCHO 355 P: S A V FINAL ANSWER 0035 M:TANINA 355 FALUCHA TORNA 233-T/	799940	24	2155	-2.3	+0.1	+8.8	+1.2	+22.7	+1.4	+1.7	+0.1	0.0	+1.3	-0.1	+0.2				
	2010	1	2155	0.61	0.85	0.85	0.61	0.74	0.80	0.84	0.80	0.81	0.79	0.84	0.79				
TANINO 1162 MAMON GLADIADOR 1061 P: S A V FINAL ANSWER 0035 M:TANINA GLADIADORA SOTA 373-T/E-	794136	69	2155	-0.2	-0.5	-3.5	+2.2	+4.1	+1.5	+1.9	+0.2	0.0	+1.8	0.0	+0.2				
	2010	1	2155	0.44	0.85	0.85	0.59	0.67	0.71	0.81	0.77	0.78	0.76	0.77	0.76				
TANINO 1164 FINAL MAXIMA 921 P: S A V FINAL ANSWER 0035 M:TANINA 921 MAXIMA LINDA 299-T/E	802024	23	2155	-1.8	-0.1	+14.8	-0.3	+33.3	+1.9	+0.6	+0.2	0.0	+1.1	0.0	-0.1				
	2010	1	2155	0.61	0.83	0.83	0.61	0.63	0.73	0.77	0.70	0.72	0.69	0.70	0.69				
TANINO 1168 PELE FEDERAL 281 P: TANINO 468 MAXIMO REY 207-T/E- M:TANINA 281 FEDERALA TORNA 233-T	797444	17	2155	-0.1	-0.1	+3.0	-2.4	+4.4	+0.8	+2.7	+0.3	+0.6	+5.1	0.0	+0.2				
	2010	1	2155	0.49	0.82	0.80	0.57	0.59	0.72	0.78	0.73	0.74	0.72	0.73	0.72				
TANINO 1172 MAXSOL HAYMOUNT 539 P: TANINO 538 MAX SOLUCION 279-T/E M:TANINA 539 HAY CONCRETA 231-T/E	794381	30	2155	-0.7	-0.3	+14.4	-6.0	+19.4	-0.1	+2.1	+0.2	+0.6	+0.6	0.0	-0.3				
	2010	1	2155	0.50	0.83	0.84	0.60	0.70	0.78	0.85	0.80	0.82	0.80	0.85	0.80				
TANINO 1202 PELE SOTEIN 373 P: TANINO 468 MAXIMO REY 207-T/E- M:TANINA 373 SOTEIN FEDERALA 211-	802022	47	2155		-1.3	-6.3	-1.8	-6.6	+1.5	-0.7	+0.2	+0.2	+3.1	+0.1	+0.1				
	2010	1	2155		0.85	0.85	0.58	0.59	0.72	0.77	0.71	0.73	0.70	0.71	0.70				
TANINO 164 COMPACTO EASY CALVIN P: TANINO 78 QUANTOCK M:TANINA 121 ZAMA INTEGRAL	712325	303	2155	-0.4	-1.4	+4.5	-4.1	+9.3	+2.1	+0.7	-0.1	-0.2	+0.4	+0.1	+0.6	++	+	-	+-
	1998	2	2155	0.56	0.85	0.85	0.85	0.85	0.85	0.85	0.85	0.85	0.85	0.85	0.85				
TANINO 362 LIDER LEON 207-T/E- P: O C C HEADLINER 661H M:TANINA 207 REY LEON AMANCAY 91	745402	270	2155	+0.3	-0.2	+2.2	+0.9	+5.6	+1.2	+0.5	+0.1	+0.4	-1.3	-0.1	-0.7	++	+	-	+-
	2004	3	2155	0.70	0.85	0.85	0.85	0.85	0.85	0.85	0.85	0.85	0.85	0.85	0.85				
TANINO 366 CORCHO LEON 207-T/E- P: TAPAYU 1599 NONE BETTER M:TANINA 207 REY LEON AMANCAY 91	745404	71	2155	+0.7	-1.8	+0.2	-0.6	-4.0	+0.4	+0.3	-0.1	-0.2	-1.1	-0.1	+0.2	++	+	-	++
	2004	1	2155	0.56	0.85	0.85	0.72	0.76	0.85	0.85	0.85	0.85	0.85	0.85	0.85				
TANINO 466 LIDER CONCRETO 231-T/E- P: O C C HEADLINER 661H M:TANINA 231 CONCRETA AMANCAY 43	753262	32	2155	-0.6	+0.6	+8.0	+0.6	+15.7	+0.6	+2.3	+0.2	+0.3	+2.6	-0.1	+0.3				
	2005	1	2155	0.59	0.85	0.84	0.66	0.72	0.83	0.85	0.83	0.84	0.82	0.82	0.82				
TANINO 468 MAXIMO REY 207-T/E- P: STEVENSON MAXIMUM 930C M:TANINA 207 REY LEON AMANCAY 91	753263	140	2155	-0.5	+0.2	+1.2	-6.9	+4.4	+1.6	+1.3	+0.3	+0.5	+1.5	0.0	0.0	++	+	-	++
	2005	2	2155	0.66	0.85	0.85	0.83	0.84	0.85	0.85	0.85	0.85	0.85	0.85	0.85				
TANINO 482 LIDER ZAMORA 157-T/E- P: O C C HEADLINER 661H M:TANINA 157 ZAMORA FRANKLY RED	753266	81	2155	+0.1	-0.2	+6.0	-8.9	+12.7	+0.4	+0.4	+0.5	+0.7	+0.6	0.0	-0.5				
	2005	1	2155	0.61	0.85	0.85	0.77	0.74	0.82	0.85	0.84	0.85	0.84	0.84	0.84				
TANINO 494 MAX LEON 207-T/E- P: STEVENSON MAXIMUM 930C M:TANINA 207 REY LEON AMANCAY 91	753269	89	2155		-0.8	+6.7	-1.6	+17.7	+1.5	+2.0	0.0	0.0	+1.2	+0.1	+0.6	++	+	-	+-
	2005	1	2155		0.85	0.85	0.74	0.82	0.85	0.85	0.85	0.85	0.85	0.85	0.85				
TANINO 538 MAX SOLUCION 279-T/E- P: STEVENSON MAXIMUM 930C M:TANINA 279 SOL FEDERAL 211-T/E-	761901	213	2155	-0.4	+0.2	+6.3	-10.3	+17.9	+1.1	+2.0	+0.3	+0.9	+2.5	+0.1	-0.1	++	+	-	+-
	2005	1	2155	0.72	0.85	0.85	0.85	0.85	0.85	0.85	0.85	0.85	0.85	0.85	0.85				
TANINO 568 SOLUCION LARKO 241 P: TANINO 164 COMPACTO EASY CALVIN M:TANINA 241 LARKA BRUNILDA 9	747765	142	2155	-0.2	+0.5	+5.0	+2.6	+17.2	+2.1	+1.9	+0.2	+0.2	+3.5	-0.1	+0.5	++	++	+	+-
	2005	2	11182	0.44	0.85	0.85	0.78	0.74	0.83	0.85	0.85	0.85	0.84	0.85	0.85				
TANINO 574 LIDER SOLUCION 279-T/E- P: O C C HEADLINER 661H M:TANINA 279 SOL FEDERAL 211-T/E-	753277	83	2155		-1.0	-8.8	-1.9	-6.8	+0.3	+0.2	+0.4	+0.6	+1.5	0.0	-0.3				
	2005	1	2155		0.85	0.85	0.75	0.70	0.76	0.85	0.83	0.84	0.82	0.83	0.82				
TANINO 576 BRIGADIER CONCRETO-T/E- P: PASTORIZA 565 BRIGADIER-T/E- M:TANINA 231 CONCRETA AMANCAY 43	753278	104	2155	-0.2	-0.1	-1.3	-3.5	+5.0	+1.9	+2.1	-0.2	-0.1	+1.4	+0.1	+0.5				
	2005	2	2155	0.14	0.85	0.85	0.84	0.78	0.80	0.85	0.85	0.85	0.85	0.85	0.85				
DEP PROMEDIO DE TOROS PADRES ACTUALES				-0.7	+0.3	+6.1	+0.7	+16.7	+1.1	+1.8	+0.2	+0.2	+0.5	0.0	-0.1				

## Resumen de Padres Angus 2014

Nombre	HBA	Crs	Cr/Pr	Gest.	Nacer	Dest.	Leche	Final	C.E.	Altura	E.G.D.	E.G.C.	A.O.B.	% G.I.	% C.M.	Terneza (S.A.M.)				
				DEP Prec	DEP Prec	DEP Prec	DEP Prec	DEP Prec	DEP Prec	DEP Prec	DEP Prec	DEP Prec	DEP Prec	DEP Prec	DEP Prec	DEP Prec	CAST 2959	CAST UoG	CAPN 316	CAPN 4751
TANINO 592 LIDER FEDERAL 299-T/E- P: O C C HEADLINER 661H M:TANINA 299 LINDA FEDERALA 233-T	765303	18	2155	-0.6	-0.3	+7.8	-3.2	+9.8	+0.2	+0.6	-0.1	-0.1	+0.9	-0.1	+0.5					
	2006	1	2155	0.55	0.84	0.77	0.67	0.68	0.77	0.85	0.81	0.82	0.81	0.81	0.81					
TANINO 612 MARCELO MOZO 317 P: TANINO 320 FALUCHO TORNO 233-T/ M:TANINA 317 MOZA TITANICA 177	765922	38	2155	+0.1	-0.1	+7.6	-7.6	+17.0	+1.9	+2.3	+0.1	+0.1	+2.1	-0.3	+0.4					
	2006	1	2155	0.11	0.85	0.83	0.69	0.67	0.77	0.85	0.83	0.84	0.82	0.83	0.82					
TANINO 620 BRIGADIER FAL 425-T/E- P: PASTORIZA 565 BRIGADIER-T/E- M:TANINA 425 FAL TORNA 233-T/E-	764970	19	2155		+0.5	-2.2	-2.8	+3.5	+0.9	+0.1	+0.1	+0.2	-0.6	0.0	-0.4					
	2006	1	2155		0.81	0.80	0.62	0.62	0.70	0.73	0.48	0.50	0.47	0.48	0.47					
TANINO 652 FEDERAL JEWLIAN 305 P: TANINO 314 FEDERAL ZAMORA 157-T M:TANINA 305 JEWLIAN CONCRETA231-	766401	111	2155	-0.6	+0.4	+13.0	-6.4	+15.1	+1.4	+1.4	+0.1	+0.2	+1.5	-0.4	+0.3					
	2006	2	2155	0.34	0.85	0.85	0.70	0.77	0.80	0.85	0.85	0.85	0.84	0.85	0.85					
TANINO 720 MAXIMO SOTEIN 373-T/E- P: STEVENSON MAXIMUM 930C M:TANINA 373 SOTEIN FEDERALA 211-	765916	82	2155	-1.3	-0.9	-5.3	+3.3	+10.7	+1.0	+0.9	+0.4	+0.3	+1.4	0.0	-0.2					
	2007	1	2155	0.56	0.85	0.85	0.68	0.75	0.83	0.85	0.85	0.85	0.84	0.85	0.84					
TANINO 740 MAXREY BRIGAZA 491 P: TANINO 468 MAXIMO REY 207-T/E- M:TANINA 491 BRIGA ZAMORA 157-T/E	772369	25	2155	-0.7	+1.0	+9.5	-8.9	+11.3	+1.7	+1.3	-0.3	-0.3	+0.7	0.0	+0.8					
	2007	1	2155	0.56	0.83	0.84	0.66	0.72	0.81	0.85	0.83	0.84	0.82	0.83	0.82					
TANINO 760 MAXSOL BRIGADIER 453 P: TANINO 538 MAX SOLUCION 279-T/E M:TANINA 453 BRIGADIER CON 231-T/	772794	136	2155	+0.3	+0.3	+6.7	-12.1	+13.3	+1.7	+2.2	+0.1	+0.1	+2.8	0.0	+0.8					
	2007	1	2155	0.61	0.85	0.85	0.75	0.82	0.85	0.85	0.85	0.85	0.85	0.85	0.85					
TANINO 772 MAXSOL ZORZAL FED 445 P: TANINO 538 MAX SOLUCION 279-T/E M:TANINA 445 ZORZAL FEDERAL 211-T	773847	128	2155		-0.1	-6.0	-8.2	-2.3	+0.1	+1.1	-0.2	-0.1	+0.3	0.0	+0.3					
	2007	1	2155		0.85	0.85	0.72	0.75	0.82	0.85	0.85	0.85	0.84	0.85	0.84					
TANINO 776 SIMBA LIDER LEON 391 P: TANINO 494 MAX LEON 207-T/E- M:TANINA 391 LIDER LEONA 207-T/E-	772380	102	2155		+0.1	+8.4	-1.5	+23.1	+1.8	+2.0	0.0	+0.1	+2.1	+0.1	+0.6					
	2007	1	2944		0.85	0.85	0.49	0.82	0.85	0.85	0.85	0.85	0.85	0.85	0.85					
TANINO 784 LIDER SOL FEDE 279-T/E- P: O C C HEADLINER 661H M:TANINA 279 SOL FEDERAL 211-T/E-	768147	81	2155		-0.2	+10.8	+0.7	+23.3	+1.0	+1.3	+0.6	+0.8	+2.7	0.0	-0.1					
	2007	1	2155		0.85	0.85	0.64	0.73	0.77	0.85	0.84	0.85	0.83	0.85	0.83					
TANINO 792 LEON LIDER SOCO331-T/E- P: TANINO 362 LIDER LEON 207-T/E- M:TANINA 331 SOTEIN CONCRETA 231-	768149	46	2155		-1.1	-2.1	+1.1	-5.2	+2.1	+0.9	+0.2	+0.5	+0.8	+0.2	-0.1					
	2007	1	2155		0.85	0.84	0.60	0.62	0.72	0.81	0.74	0.75	0.73	0.73	0.73					
TANINO 832 LEON LIDER FED 281-T/E- P: TANINO 362 LIDER LEON 207-T/E- M:TANINA 281 FEDERALA TORNA 233-T	768159	103	2155		+0.7	+12.0	+1.5	+18.1	+0.9	+1.1	+0.1	+0.3	-0.5	0.0	-0.3					
	2007	1	2944		0.85	0.85	0.60	0.81	0.85	0.85	0.85	0.85	0.85	0.85	0.85					
TANINO 884 LEON ALEJO 437 P: TANINO 362 LIDER LEON 207-T/E- M:TANINA 437 ALEJO LARKA 241	766411	37	2155		0.0	+8.3	+1.4	+15.4	+1.6	-0.1	+0.2	+0.1	+1.1	-0.2	+0.2					
	2008	1	2155		0.79	0.82	0.43	0.58	0.79	0.80	0.74	0.76	0.74	0.74	0.74					
TANINO 896 LEON TRIBETTER 4711 P: TANINO 362 LIDER LEON 207-T/E- M:CASAMU 4711 TRIBETTERA AMANCAY	766414	21	2155	+0.7	+0.2	-2.7	+1.6	+10.8	+1.1	+0.3	0.0	+0.1	-1.4	+0.1	-0.7					
	2008	1	2155	0.47	0.84	0.82	0.60	0.70	0.78	0.85	0.81	0.83	0.81	0.82	0.81					
TANINO 934 MAXSOL HAYMOUNT 539-T/E P: TANINO 538 MAX SOLUCION 279-T/E M:TANINA 539 HAY CONCRETA 231-T/E	780548	24	2155		-0.6	+10.9	-6.0	+22.9	-0.6											
	2008	1	2944		0.83	0.84	0.60	0.61	0.72											
TAPAYU 1341 RAINMAKER-T/E- P: BASIN RAINMAKER 654X M:TAPAYU 392 POWER PLAY	707088	510	1577	-0.8	-0.9	+2.2	+5.0	+15.2	+0.3	+1.8	-0.1	-0.4	-2.6	0.0	-0.6	++	++	--	++	
	1996	15	17869	0.90	0.99	0.97	0.93	0.94	0.97	0.98	0.87	0.88	0.86	0.87	0.86					
TAPAYU 1517 CHOCTAW 6205 P: BB 373 CHOCTAW 6205 M:TAPAYU 604 HIGHLITE	714166	140	1577	-0.4	-2.0	-2.9	+6.2	+2.7	+0.8	+0.2	-0.4	-0.4	-0.5	-0.3	+0.3	++	++	--	+-	
	1998	5	1577	0.85	0.95	0.91	0.73	0.76	0.88	0.91	0.36	0.37	0.34	0.51	0.35					
DEP PROMEDIO DE TOROS PADRES ACTUALES					-0.7	+0.3	+6.1	+0.7	+16.7	+1.1	+1.8	+0.2	+0.2	+0.5	0.0	-0.1				

## Resumen de Padres Angus 2014

Nombre	HBA Crs		Cr/Pr	Gest.	Nacer	Dest.	Leche	Final	C.E.	Altura	E.G.D.	E.G.C.	A.O.B.	% G.I.	% C.M.	Terneza (S.A.M.)				
	Año	Rds														CRÍA PROP	DEP Prec	DEP Prec	DEP Prec	DEP Prec
TAPAYU 1523 EXT-T/E- P: N BAR EMULATION EXT M:TAPAYU 522 PINE DRIVE	714748	274	1577	-0.1	-1.5	+11.9	-5.8	+18.2	+0.9	+2.3	-0.3	-0.3	+0.1	0.0	+0.8	+-	--	++	++	
	1998	13	1577	0.91	0.97	0.96	0.91	0.91	0.96	0.97	0.78	0.80	0.79	0.79	0.78					
TAPAYU 1599 NONE BETTER P: BASIN NONE BETTER 361E M:TAPAYU 1248 CHOCTAW 6205-T/E-	716794	216	1577	+0.6	-2.3	+2.7	+0.3	-1.9	+0.2	+0.6	-0.3	-0.3	+1.9	-0.3	+1.2	++		+ -	++	
	1999	9	10097	0.91	0.97	0.94	0.88	0.89	0.95	0.97	0.82	0.83	0.82	0.83	0.82					
TAPAYU 1649 RAB ROCK-T/E- P: RAB ROCK 129H 250 M:TAPAYU 1030 VAQUERO	720120	113	1577	-1.0	0.0	+6.0	-8.2	+11.2	+0.8	+1.0	+0.1	-0.1	+0.7	-0.2	0.0	++	++	--	+ -	
	2000	1	2468	0.78	0.85	0.85	0.82	0.63	0.82	0.75	0.34	0.35	0.33	0.44	0.33					
TAPAYU 1995 ENTRERRIANO EXT -T/E- P: TRES MARIAS 4615 EXT-PLAY-T/E- M:TAPAYU 1266 THE CAPTAIN-T/E-	731767	141	1577	-1.2	+1.3	+17.8	-5.4	+30.9	+1.9	+2.2	-0.1	-0.2	-0.9	0.0	-0.1	++	++	--	++	
	2002	4	1577	0.90	0.95	0.92	0.82	0.84	0.94	0.96	0.72	0.74	0.71	0.72	0.71					
TAPAYU 2057 TESORO 13-41 P: TAPAYU 1341 RAINMAKER-T/E- M:TAPAYU 1644 EXT -T/E-	730478	214	1577	-3.0	-2.9	-4.6	+5.6	+7.0	+0.2	+0.1	+0.3	+0.1	-3.1	+0.2	-1.3					
	2002	7	1577	0.86	0.97	0.94	0.68	0.89	0.95	0.98	0.78	0.80	0.77	0.78	0.77					
TAPAYU 2179 ORIENTAL P: DOBLEHACHE 33 ORIENTAL-T/E- M:TAPAYU 1532 RAB ROCK-T/E-	736358	196	1577	-0.5	+0.4	+8.4	-2.8	+14.0	+1.3	+1.8	-0.7	-1.0	-0.2	0.0	+1.5	++	++	++	++	
	2003	4	1577	0.86	0.96	0.92	0.74	0.83	0.94	0.95	0.78	0.79	0.77	0.77	0.77					
TAPAYU 2289 R. TIME P: TAPAYU 1569 RIGHT TIME M:TAPAYU 1584 HIGHLITE	736385	19	1577	+0.4	+1.0	+7.5	-1.3	+14.9	+1.5	+1.6										
	2003	1	2701	0.58	0.83	0.46	0.30	0.37	0.83	0.77										
TAPAYU 2373 TRAV. 8180 EXEL 1-T/E- P: SITZ TRAVELER 8180 M:TAPAYU 1264 THE CAPTAIN-T/E-	739705	66	1577	+1.9	+1.5	+16.3	+2.5	+23.6	+1.4	+1.8	+0.3	+0.5	-0.9	0.0	-0.9	++	++	--	+ -	
	2004	3	1577	0.68	0.85	0.85	0.65	0.74	0.85	0.85	0.70	0.72	0.69	0.69	0.69					
TAPAYU 2375 TRAV. 8180 EXEL 2-T/E- P: SITZ TRAVELER 8180 M:TAPAYU 1264 THE CAPTAIN-T/E-	739706	31	1577	+0.6	+1.9	+9.7	-0.2	+19.6	+1.9	+0.8	+0.2	+0.5	-6.6	0.0	-1.3	++	++	--	++	
	2004	1	2335	0.61	0.84	0.76	0.43	0.66	0.85	0.85	0.66	0.67	0.65	0.65	0.65					
TAPAYU 2537 LIDER CAPTAIN-T/E- P: O C C HEADLINER 661H M:TAPAYU 1266 THE CAPTAIN-T/E-	745376	139	1577	+1.1	+0.3	+20.8	-1.7	+27.8	+0.8	+1.7	+0.5	+0.6	+0.7	0.0	-0.8					
	2005	1	1577	0.85	0.85	0.85	0.69	0.77	0.85	0.85	0.77	0.78	0.79	0.77	0.77					
TAPAYU 2657 JULIAN 4184 P: EL ABRA YEWLIAN 4184 M:TAPAYU 2022 TESORO	748960	12	1577	+0.9	-1.5	-5.8	+2.7	-1.7	+1.0	-1.8	-0.1	-0.1	-2.7	0.0	-0.2					
	2005	1	1577	0.66	0.77	0.69	0.50	0.49	0.77	0.81	0.65	0.68	0.64	0.65	0.64					
TAPAYU 2847 JEWLIAN 4184 P: EL ABRA YEWLIAN 4184 M:TAPAYU 2190 TESORO	756298	13	1577	+1.0	-1.4	-7.9	+1.5	-1.5	+1.0	+1.5	+0.1	+0.4	-0.2	0.0	-0.4					
	2006	1	1577	0.66	0.79	0.48	0.29	0.39	0.79	0.85	0.64	0.67	0.63	0.64	0.63					
TAPAYU 2891 JEWLIAN 4184 P: EL ABRA YEWLIAN 4184 M:TAPAYU 2270 TESORO	756318	23	1577	+1.1	-2.4	+0.9	+2.1	+10.3	+0.8	-0.4						++	++	+ -	++	
	2006	2	1577	0.71	0.85	0.60	0.52	0.52	0.76	0.85										
TAPAYU 2949 CASIQUE P: TAPAYU 2179 ORIENTAL M:TAPAYU 1800 CHOCTAW 15-17	756243	15	1577	+0.5	-0.4	+12.6	+0.9	+17.2	+1.3	+1.6	-0.4	-0.7	-1.0	0.0	+0.8					
	2006	1	1577	0.69	0.82	0.50	0.36	0.38	0.78	0.85	0.67	0.70	0.66	0.67	0.66					
TAPAYU 3019 SACARIAS 1-T/E- P: TRES MARIAS 4955 SACARIAS-T/E- M:TAPAYU 1490 RAINMAKER	759833	306	1577	-1.1	+0.6	+6.7	+2.3	+19.6	+0.7	+2.6	+0.1	+0.2	-3.3	+0.1	-1.3	++	+ -	--	++	
	2007	5	1577	0.92	0.96	0.94	0.67	0.81	0.94	0.97	0.89	0.90	0.88	0.89	0.88					
TAPAYU 3023 SACARIAS 4-T/E- P: TRES MARIAS 4955 SACARIAS-T/E- M:TAPAYU 1490 RAINMAKER	759835	23	1577	+0.5	+0.6	+8.6	+1.8	+18.6	+1.9	+2.0	0.0	+0.1	+3.3	0.0	+0.1					
	2007	1	1577	0.76	0.82	0.05	0.05	0.05	0.84	0.85	0.69	0.71	0.69	0.69	0.69					
TAPAYU 3045 EBV 37 ROKY 1-T/E- P: SANELEN EBV 4 M:TAPAYU 1534 RAB ROCK-T/E-	765308	10	1577	-1.2	-2.5	-1.4	+0.9	-4.6	+0.3	+0.4	-0.1	-0.1	-0.3	-0.1	+0.1					
	2007	1	1577	0.60	0.74	0.05	0.05	0.05	0.68	0.77	0.51	0.53	0.50	0.50	0.50					
DEP PROMEDIO DE TOROS PADRES ACTUALES				-0.7	+0.3	+6.1	+0.7	+16.7	+1.1	+1.8	+0.2	+0.2	+0.5	0.0	-0.1					

## Resumen de Padres Angus 2014

Nombre	HBA	Crs	Cr/Pr	Gest.	Nacer	Dest.	Leche	Final	C.E.	Altura	E.G.D.	E.G.C.	A.O.B.	% G.I.	% C.M.	Terneza (S.A.M.)				
				DEP Prec	DEP Prec	DEP Prec	DEP Prec	DEP Prec	DEP Prec	DEP Prec	DEP Prec	DEP Prec	DEP Prec	DEP Prec	DEP Prec	DEP Prec	CAST 2959	CAST UoG	CAPN 316	CAPN 4751
TAPAYU 3153 LIDER P: O C C HEADLINER 661H M:TAPAYU 1996 EXT P.PLAY-T/E-	761123	26	1577	-0.3	+0.4	+4.2	-4.2	+11.0	+0.3	-0.2	+0.1	+0.2	+1.0	-0.1	+0.4					
	2007	1	1577	0.66	0.80	0.76	0.61	0.69	0.80	0.85	0.70	0.72	0.69	0.69	0.69					
TAPAYU 3187 LIDER EXEL 5-T/E- P: O C C HEADLINER 661H M:TAPAYU 1266 THE CAPTAIN-T/E-	766484	37	1577	-1.3	+1.0	+13.8	+1.2	+23.0	+0.9	+1.4	+0.4	-0.1	-0.5	+0.1	-0.5	++	+	-	--	++
	2007	2	29984	0.82	0.85	0.85	0.66	0.69	0.76	0.84	0.70	0.72	0.69	0.70	0.69					
TAPAYU 3189 LIDER 4-T/E- P: O C C HEADLINER 661H M:TAPAYU 1030 VAQUERO	765309	71	1577	0.0	+2.1	+15.1	-0.3	+28.6	+0.4	+2.8	0.0	+0.1	+2.9	-0.1	+0.7					
	2007	1	1577	0.80	0.85	0.84	0.61	0.68	0.85	0.85	0.77	0.78	0.77	0.77	0.77					
TAPAYU 3283 GREAT PLAINS 1-T/E- P: O C C GREAT PLAINS 943G M:TAPAYU 1490 RAINMAKER	766521	84	1577	+2.0	+0.3	+2.3	+4.1	+7.7	+0.4	+1.3	0.0	0.0	+0.5	0.0	0.0					
	2007	1	1577	0.81	0.85	0.78	0.61	0.57	0.81	0.85	0.38	0.39	0.37	0.37	0.37					
TAPAYU 3359 JEWLIAN 4184 P: EL ABRA YEWLIAN 4184 M:TAPAYU 2610 LIDER-T/E-	771136	12	1577	+0.9	-1.7	-10.2	+2.7	-3.7	+0.6	+1.7	0.0	+0.2	+4.0	0.0	+0.1					
	2008	1	29984	0.67	0.80	0.69	0.52	0.56	0.73	0.78	0.66	0.68	0.65	0.65	0.65					
TAPAYU 3429 LIDER P: O C C HEADLINER 661H M:TAPAYU 2202 RAINMAKER P.PLAY-T/	774161	16	1577	0.0	-1.4	+9.3	+4.1	+19.0	+1.1	+1.1	+0.2	+0.3	+0.7	-0.1	-0.3					
	2008	1	1577	0.73	0.82	0.75	0.60	0.63	0.77	0.80	0.72	0.74	0.71	0.72	0.71					
TAPAYU 3505 GREAT PLAINS 1-T/E- P: O C C GREAT PLAINS 943G M:TAPAYU 2402 LIDER CAPTAIN 2-T/	781066	19	1577	-0.3	-0.3	+9.2	+2.5	+19.4	+0.3	+0.3	-0.1	-0.1	+0.2	0.0	+0.4	++	+	-	+-	++
	2008	2	1577	0.75	0.78	0.75	0.58	0.57	0.74	0.78	0.62	0.64	0.61	0.61	0.61					
TAPAYU 3527 GREAT PLAINS 2-T/E- P: O C C GREAT PLAINS 943G M:TAPAYU 2402 LIDER CAPTAIN 2-T/	781067	33	1577	+1.0	-1.1	+5.5	+2.0	+12.1	+0.2	-0.2	+0.5	+0.6	-0.5	0.0	-1.0					
	2008	1	1577	0.76	0.84	0.76	0.58	0.56	0.69	0.72	0.51	0.53	0.50	0.50	0.50					
TAPAYU 3759 JEWLIAN JUAN P: TAPAYU 2891 JEWLIAN 4184 M:TAPAYU 2936 JEWLIAN 4184	780098	10	1577	+2.0	-2.4	-2.6	+1.3		+1.1	-0.4										
	2009	1	1577	0.55	0.77	0.47	0.27		0.70	0.75										
TAPAYU 383 POWER PLAY P: P S POWER PLAY M:TAPAYU EMOLOUS 254 DOLAR	622383	88	1577	-0.7	-1.1	-9.3	-3.7	-16.5	+0.1	-0.6										
	1982	2	1577	0.83	0.85	0.85	0.83	0.82	0.85	0.84										
TAYLOR OF TROJAN A384 P: Q A S TRAVELER 23-4 M:MAGGIE OF TROJAN A552	692443	36	0	+0.1	+0.3	-0.1	+0.3	+2.9	+0.6	+0.5										
	1984	2	0	0.48	0.85	0.80	0.23	0.29	0.54	0.64										
TC ABERDEEN 759 P: C R A BEXTOR 872 5205 608 M:TC BLACKBIRD 4034	798527	42	0		+0.1	+4.0	+1.6	+13.4	+0.4	+2.0	+0.1	+0.1	+0.1	-0.1	-0.2					
	2007	1	0		0.85	0.83	0.46	0.73	0.75	0.85	0.44	0.46	0.43	0.43	0.43					
TC FREEDOM 104 P: CONNEALY FOFEBFRONT M:TC RUBY 9095	751122	676	0	-1.6	+0.7	+7.4	+0.7	+27.7	+2.1	+2.9	+0.2	+1.1	+0.1	0.0	-0.9					
	2001	43	0	0.95	0.99	0.98	0.94	0.94	0.97	0.99	0.96	0.97	0.96	0.97	0.96					
TC FULLBACK 737 P: RITO 9FB3 OF 5H11 FULLBACK M:TC MARCIA 3051	711362	68	0	+0.8	+0.9	+9.3	+5.3	+20.2	+1.3	+1.3	-1.2	-1.5	-0.4	-0.3	+2.4	+-	++	+-	++	
	1997	9	20895	0.87	0.88	0.85	0.69	0.71	0.86	0.90	0.74	0.77	0.75	0.69	0.74					
TC STOCKMAN 365 P: TC STOCKMAN M:TC PRIDE 0014	705160	933	0	-0.1	+0.8	+8.1	+1.4	+16.1	+1.4	+2.7	-0.4	-0.5	+0.1	+0.1	+1.0					
	1993	58	0	0.98	0.99	0.99	0.98	0.97	0.99	0.99	0.96	0.96	0.96	0.96	0.96					
TOSU MICK 9301 P: B A R EXT TRAVELER 205 M:TOSU OLD HOME 6318	738830	755	0	-3.1	-0.5	+7.9	+6.5	+25.7	+0.6	+2.1	0.0	0.0	+2.1	-0.3	+0.4	+-	+-	+-	+-	
	1999	10	0	0.93	0.99	0.98	0.96	0.95	0.96	0.99	0.98	0.99	0.98	0.98	0.98					
TRES HERMANAS 25 LIBRA LEG-T/E- P: BUF CRK CHF 824-1658 M:LA LEGUA VALIENTE 7494 PANTERA-	752653	23	2448	-0.9	-0.2	+6.4	+1.4	+16.1	0.0	+0.8	+0.1	-0.2	-0.6	+0.1	+0.1	+-	+-	--	++	
	2005	1	2301	0.62	0.83	0.79	0.61	0.65	0.77	0.85	0.81	0.82	0.80	0.78	0.80					
<b>DEP PROMEDIO DE TOROS PADRES ACTUALES</b>				<b>-0.7</b>	<b>+0.3</b>	<b>+6.1</b>	<b>+0.7</b>	<b>+16.7</b>	<b>+1.1</b>	<b>+1.8</b>	<b>+0.2</b>	<b>+0.2</b>	<b>+0.5</b>	<b>0.0</b>	<b>-0.1</b>					

## Resumen de Padres Angus 2014

Nombre	HBA	Crs	Cr/Pr	Gest.	Nacer	Dest.	Leche	Final	C.E.	Altura	E.G.D.	E.G.C.	A.O.B.	% G.I.	% C.M.	Terneza (S.A.M.)						
				DEP	DEP	DEP	DEP	DEP	DEP	DEP	DEP	DEP	DEP	DEP	DEP	DEP	DEP	CAST	CAST	CAPN	CAPN	
	Año	Rds	CRÍA	DEP	DEP	DEP	DEP	DEP	DEP	DEP	DEP	DEP	DEP	DEP	DEP	DEP	2959	UoG	316	4751		
			PROP	Prec	Prec	Prec	Prec	Prec	Prec	Prec	Prec	Prec	Prec	Prec	Prec	Prec						
TRES MARIAS 04611 STRYCKER P: BHC STRYKER M:TRES MARIAS 2598 RED NANCY 14	703725	106	405	-1.2	-0.8	-3.4	-1.8	+3.3	+1.0	+0.3	-0.3	+0.1	-0.9	-0.1	-0.1		+-	++	+	+-	++	
	1994	3	273	0.85	0.85	0.85	0.82	0.83	0.85	0.85	0.70	0.72	0.70	0.68	0.70							
TRES MARIAS 1971 CHAPS WINTON P: K C HIGH CHAPARRAL 1695 M:PREMIER EUROTIA L S B	582272	13	405		-1.4	+1.7	-0.3	+5.7	+0.9													
	1979	1	212		0.68	0.49	0.08	0.11	0.43													
TRES MARIAS 4801 WIND PLAY-T/E- P: WESTWIND RITO 8503 D J H 019 M:TRES MARIAS 2816 KATE 9	707966	403	405	+0.5	0.0	+0.5	+2.8	+7.0	+0.7	+1.2	+0.4	+0.6	-0.2	-0.1	-0.8		++	++	--	+-		
	1995	21	273	0.93	0.98	0.96	0.86	0.93	0.96	0.98	0.84	0.86	0.84	0.82	0.84							
TRES MARIAS 4909 PODEROSO-T/E- P: BHC STRYKER M:DON PANCHO 46 INDEP CHIEF	707591	102	405	+0.4	+0.8	+12.6	+1.9	+23.3	+1.4	+1.9	0.0	-0.2	+0.2	-0.1	+0.3							
	1996	2	17276	0.35	0.85	0.85	0.65	0.75	0.85	0.85	0.84	0.85	0.84	0.85	0.84							
TRES MARIAS 4955 SACARIAS-T/E- P: NICHOLS BLACK INK Y118 M:TRES MARIAS 2676 ANN 44	707625	1467	405	+0.9	+0.6	+6.0	-2.5	+13.2	+1.2	+1.2	-0.1	+0.1	-1.2	0.0	0.0		++	++	--	++		
	1996	77	2247	0.98	0.99	0.99	0.98	0.97	0.99	0.99	0.98	0.98	0.98	0.98	0.98							
TRES MARIAS 5013 WIND EXT-T/E- P: WESTWIND RITO 8503 D J H 019 M:TRES MARIAS 4492 KATE 3-T/E-	707701	280	405	-2.0	-0.1	-0.8	+2.3	+9.5	-0.2	+0.6	+0.1	+0.4	-2.0	+0.2	-1.0		++		++	++		
	1996	19	405	0.90	0.97	0.95	0.88	0.89	0.95	0.97	0.88	0.89	0.88	0.88	0.88							
TRES MARIAS 5181 JUNIOR-T/E- P: MINERTS FORTUNE 2000 M:TRES MARIAS 4462 KATE 1-T/E-	710222	864	405	-0.8	+1.1	+6.6	+0.5	+18.8	+0.4	+2.2	0.0	+0.5	+0.9	+0.3	+0.5		++	+	--	++		
	1997	45	405	0.97	0.99	0.99	0.97	0.96	0.98	0.99	0.94	0.94	0.94	0.94	0.94							
TRES MARIAS 5725 LESTER 4796 INK-T P: TRES MARIAS 4809 LESTER-T/E- M:TRES MARIAS NOCHERA-T/E-	716713	35	405	-0.5	+1.0	+7.2	-0.3	+18.8	+1.2	+0.2	+0.1	+0.1	-1.2	0.0	-0.4							
	1999	5	2498	0.78	0.87	0.78	0.62	0.57	0.85	0.87	0.31	0.32	0.36	0.33	0.32							
TRES MARIAS 5837 CUMELÉN-T/E- P: TC STOCKMAN 365 M:TRES MARIAS 4864 WIND EXT-T/E-	718891	178	405	-0.4	+0.3	+2.6	+6.1	+6.2	+1.6	+1.8	0.0	+0.3	-1.7	+0.1	-0.5		++	++	+	+-	++	
	1999	17	405	0.89	0.96	0.93	0.87	0.84	0.94	0.97	0.90	0.91	0.90	0.90	0.90							
TRES MARIAS 5839 QUEBRACHO-T/E- P: LCHMN RED MONTANA 1377G M:TRES MARIAS 4642 MARTINETA-T/E-	718892	1400	405	-0.6	+1.3	+8.6	-2.9	+25.2	+1.7	+2.7	-0.2	-0.5	+2.9	+0.1	+1.4		++	++	+	+-		
	1999	81	21765	0.98	0.99	0.99	0.97	0.97	0.99	0.99	0.98	0.98	0.98	0.98	0.98							
TRES MARIAS 5887 HORNERO-T/E- P: TRES MARIAS 4955 SACARIAS-T/E- M:TRES MARIAS 5116 FOUNDER BANDO-	718899	3560	0	-1.0	+1.1	+7.1	-0.4	+12.0	+0.7	+2.6	+0.2	+0.2	0.0	0.0	-0.1		++	++	--	+-		
	1999	122	405	0.99	0.99	0.99	0.99	0.99	0.99	0.99	0.99	0.99	0.99	0.99	0.99							
TRES MARIAS 5889 SACA 4850 WW-T/E- P: TRES MARIAS 4955 SACARIAS-T/E- M:TRES MARIAS 4850 WIND EXT-T/E-	718900	30	405	0.0	+0.4	+2.2	+1.1	+14.1	+0.9	+1.0							+	+	--	+-		
	1999	4	2329	0.67	0.87	0.75	0.70	0.68	0.89	0.89												
TRES MARIAS 5893 FALUCHO-T/E- P: TRES MARIAS 4955 SACARIAS-T/E- M:TRES MARIAS 4850 WIND EXT-T/E-	718901	779	405	-0.3	+0.8	+5.6	-3.0	+20.5	+0.8	+1.8	+0.2	-0.1	-0.2	0.0	-0.1		++	+	--	+-		
	1999	54	22381	0.96	0.99	0.98	0.93	0.96	0.98	0.99	0.98	0.98	0.98	0.98	0.97							
TRES MARIAS 6221 CASIMIRO-T/E- P: TRES MARIAS 5181 JUNIOR-T/E- M:TRES MARIAS 4822 CARIÑOSA-T/E-	727557	180	405	+0.7	+0.3	+6.3	+7.7	+16.6	+0.8	+1.4	-0.2	+0.5	-1.9	+0.2	-0.5		++	++	--	++		
	2001	23	23791	0.86	0.96	0.93	0.82	0.82	0.93	0.96	0.89	0.89	0.88	0.88	0.88							
TRES MARIAS 6241 PAYADOR-T/E- P: TRES MARIAS 5839 QUEBRACHO-T/E- M:TRES MARIAS 5570 MARIAS 24 RLAD	727897	1088	405	-0.8	+0.4	+8.6	-4.7	+20.6	+0.3	+1.7	-0.4	-0.4	+4.4	+0.2	+2.0		++	++	++	++		
	2001	53	405	0.96	0.99	0.99	0.95	0.96	0.98	0.99	0.97	0.97	0.97	0.97	0.97							
TRES MARIAS 6301 ZORZAL-T/E- P: TRES MARIAS 5887 HORNERO-T/E- M:TRES MARIAS 4850 WIND EXT-T/E-	727406	4362	405	-1.0	+0.7	+8.2	-0.2	+19.2	+1.3	+2.6	+0.2	+0.3	-2.6	+0.1	-1.0		+	+	--	+-		
	2001	134	405	0.99	0.99	0.99	0.99	0.99	0.99	0.99	0.99	0.99	0.99	0.99	0.99							
TRES MARIAS 6495 GLACIAR 4290 P: TRES MARIAS 5717 GLACIER 4844 W M:TRES MARIAS 4290 TARZAN RAB ROC	730295	155	405	-0.2	+0.9	+2.9	+6.2	+5.6	+1.0	+2.1												
	2002	1	405	0.55	0.85	0.85	0.71	0.84	0.74	0.85												
DEP PROMEDIO DE TOROS PADRES ACTUALES				-0.7	+0.3	+6.1	+0.7	+16.7	+1.1	+1.8	+0.2	+0.2	+0.5	0.0	-0.1							



## Resumen de Padres Angus 2014

Nombre	HBA	Crs	Cr/Pr	Gest.	Nacer	Dest.	Leche	Final	C.E.	Altura	E.G.D.	E.G.C.	A.O.B.	% G.I.	% C.M.	Terneza (S.A.M.)				
				DEP Prec	DEP Prec	DEP Prec	DEP Prec	DEP Prec	DEP Prec	DEP Prec	DEP Prec	DEP Prec	DEP Prec	DEP Prec	DEP Prec	DEP Prec	CAST 2959	CAST UoG	CAPN 316	CAPN 4751
TRES MARIAS 6535 CHUPETE 5502 P: TRES MARIAS 5535 CHUPETE 4616-T M: TRES MARIAS 5502 CROB4038RED NA	733529	32	405	+0.1	+0.6	+5.1	+5.7	+9.6	+0.8	+2.9	+0.3	+0.2	-0.3	-0.2	-0.3					
	2002	1	2344	0.56	0.85	0.75	0.46	0.40	0.76	0.80	0.70	0.72	0.70	0.70	0.69					
TRES MARIAS 6661 MANDRAKE 4462-T/E P: TRES MARIAS 5837 CUMELLEN-T/E- M: TRES MARIAS 4462 KATE 1-T/E-	738705	147	405	-0.9	+1.9	+4.8	+2.8	+9.7	+1.1	+3.0	+0.3	+0.1	-0.8	0.0	-0.1	++	++	+	++	
	2003	11	405	0.91	0.95	0.91	0.86	0.82	0.93	0.97	0.93	0.93	0.92	0.93	0.92					
TRES MARIAS 6679 ALCON 6052-T/E- P: TRES MARIAS 5887 HORNERO-T/E- M: TRES MARIAS 6052 WIND 4454-T/E-	738710	21	405	-0.1	-0.2	+10.9	-0.9	+24.1	0.0	+2.0			+6.8		+0.6					
	2003	3	17344	0.70	0.83	0.75	0.68	0.57	0.78	0.82			0.68		0.68					
TRES MARIAS 6695 QUEBRA 4558 P: TRES MARIAS 5839 QUEBRACHO-T/E- M: TRES MARIAS 4558 SUPER ESTRELLA	735657	27	405	-0.2	-1.0	+5.5	-3.7	+13.2	+1.2	+2.2	+0.3	+0.1	+2.3	+0.3	+0.2	++	++	--	++	
	2003	2	2280	0.74	0.83	0.77	0.74	0.67	0.83	0.85	0.72	0.74	0.71	0.72	0.71					
TRES MARIAS 6743 AGUILUCHO P: TRES MARIAS 5887 HORNERO-T/E- M: TRES MARIAS 5392 BANDOLERO 4526	737277	87	405	-1.2	+1.1	+4.3	-6.9	+6.1	+0.3	+1.7	+0.6	+0.3	+0.3	0.0	-0.6					
	2003	8	405	0.79	0.91	0.85	0.69	0.68	0.86	0.89	0.77	0.78	0.76	0.76	0.76					
TRES MARIAS 6747 PAYADOR 5852 P: TRES MARIAS 6241 PAYADOR-T/E- M: TRES MARIAS 5852 PANDERETA 1	738928	59	405	-0.5	+0.7	+13.0	-4.6	+19.1	+0.3	+1.8	-0.3	-0.1	+0.6	+0.2	+1.2					
	2003	1	2373	0.62	0.85	0.85	0.83	0.83	0.81	0.85	0.72	0.73	0.57	0.72	0.60					
TRES MARIAS 6927 PUCARA-T/E- P: TRES MARIAS 5839 QUEBRACHO-T/E- M: TRES MARIAS 5494 SECRETARIA-T/E	738952	230	405	-0.9	+1.8	+5.6	+0.2	+11.7	+1.5	+3.5	+0.2	-0.7	+0.6	+0.2	+0.7	++	++	+	+-	
	2003	12	405	0.83	0.96	0.94	0.85	0.82	0.93	0.94	0.83	0.84	0.81	0.84	0.81					
TRES MARIAS 7031 CACHAFAZ 6556-T/E P: TRES MARIAS 6301 ZORZAL-T/E- M: TRES MARIAS 6556 QUEBRA 5494-T/	745150	133	405	-1.8	+0.8	+7.7	-1.0	+18.0	+1.6	+2.2	+0.6	+0.2	-0.3	0.0	-0.8					
	2004	16	26488	0.90	0.95	0.93	0.88	0.83	0.92	0.95	0.91	0.91	0.90	0.91	0.90					
TRES MARIAS 7033 CANDOMBE 6164-T/E P: TRES MARIAS 6301 ZORZAL-T/E- M: TRES MARIAS 6164 ESTRELLA-T/E-	745151	145	405	+0.1	+0.8	+11.7	+0.6	+30.3	+1.1	+2.8	+0.5	+0.6	+0.8	+0.4	-0.5					
	2004	6	20924	0.86	0.94	0.93	0.77	0.73	0.86	0.91	0.80	0.81	0.80	0.84	0.80					
TRES MARIAS 7045 MALAMBO 6090-T/E- P: TRES MARIAS 6301 ZORZAL-T/E- M: TRES MARIAS 6090 TACUARA-T/E-	745153	118	405	-0.3	+0.2	-3.1	+3.1	+10.5	+0.8	+1.9				+0.3						
	2004	3	27195	0.69	0.85	0.85	0.74	0.84	0.85	0.85				0.74						
TRES MARIAS 7071 TANGO 5740-T/E- P: TRES MARIAS 5887 HORNERO-T/E- M: TRES MARIAS 5740 MATRERA-T/E-	745157	18	405	-1.1	+0.1	+13.9	-1.6	+32.7	+0.7	+2.9	+0.8	+1.8	+0.4	+0.1	-1.7					
	2004	5	25704	0.72	0.84	0.79	0.70	0.62	0.78	0.82	0.74	0.76	0.73	0.74	0.73					
TRES MARIAS 7087 CHARLY 6454 P: DON MIGUEL 1039 CHARLY M: TRES MARIAS 6454 PANTERA-T/E-	743227	333	405	-0.3	-0.1	+0.5	+2.0	+1.4	+1.2	+1.0	0.0	-0.4	+0.1	0.0	+0.2	++	++	--	+-	
	2004	9	26903	0.78	0.96	0.96	0.74	0.89	0.87	0.76	0.33	0.35	0.32	0.33	0.32					
TRES MARIAS 7091 HORNERO 6048 P: TRES MARIAS 5887 HORNERO-T/E- M: TRES MARIAS 6048 CONQUER 3720-T	743229	17	405	-0.9	-0.5	+11.9	-3.9	+23.2	+0.2	+1.2	+0.3	+0.2	+6.6	+0.1	+0.1	++	++	+	++	
	2004	1	2373	0.65	0.83	0.80	0.61	0.71	0.78	0.85	0.62	0.63	0.61	0.69	0.62					
TRES MARIAS 7469 CUMELLEN-T/E- P: TRES MARIAS 5837 CUMELLEN-T/E- M: TRES MARIAS 6226 CALANDRIA-T/E-	759473	10	405		+0.4	+9.7	+4.7	+11.5	+2.2	+3.3	-0.2	+0.1	+4.4	+0.2	+0.1					
	2006	1	7		0.74	0.64	0.62	0.52	0.74	0.80	0.73	0.74	0.73	0.71	0.73					
TRES MARIAS 7629 HOLLY 6976-T/E- P: WEBR DOC HOLLIDAY 2N M: TRES MARIAS 6976 QUEBRA 5494-T/	758652	75	405	-1.7	0.0	+9.8	-0.5	+19.0	+0.9	+2.1	+0.5	-0.3	+1.8	-0.1	+0.5	++	++	+	++	
	2006	16	405	0.82	0.92	0.90	0.64	0.72	0.84	0.91	0.83	0.85	0.83	0.84	0.83					
TRES MARIAS 7752 WILSON 7206-T/E- P: BENJAMIN 1211 WIDE FULLBACK-T/E M: TRES MARIAS 7206 HORNERO 6140-T	772489	257	405		-0.3	+6.1	+2.7	+17.9	+0.9	+1.9	+0.1	0.0	-0.8	+0.2	-0.2					
	2007	1	2944		0.85	0.85	0.52	0.85	0.85	0.85	0.85	0.85	0.85	0.85	0.85					
TRES MARIAS 7753 TOSCANO P: TRES MARIAS 6221 CASMIRO-T/E- M: TRES MARIAS 6746 CONDESA-T/E-	764920	20	405	+0.7	-0.5	-2.0	+2.7	+0.5	+1.2	+1.4	-0.1	-0.1	+0.2	0.0	+0.3					
	2007	7	20363	0.65	0.80	0.80	0.57	0.61	0.80	0.78	0.29	0.30	0.28	0.28	0.28					
DEP PROMEDIO DE TOROS PADRES ACTUALES					-0.7	+0.3	+6.1	+0.7	+16.7	+1.1	+1.8	+0.2	+0.2	+0.5	0.0	-0.1				

## Resumen de Padres Angus 2014

Nombre	HBA Crs		Cr/Pr	Gest.	Nacer	Dest.	Leche	Final	C.E.	Altura	E.G.D.	E.G.C.	A.O.B.	% G.I.	% C.M.	Terneza (S.A.M.)				
	Año	Rds														CRÍA PROP	DEP Prec	DEP Prec	DEP Prec	DEP Prec
TRES MARIAS 7811 CATRIEL 6654-T/E- P: ALSTON 5384 CATRIEL F W-T/E- M:TRES MARIAS 6654 HORNERO 4894	763315	12	405	-0.6	+0.5	+15.1	+2.4	+29.4	+0.6	+2.2	0.0	+0.3	-0.6	+0.1	-0.4					
	2007	3	3147	0.63	0.77	0.78	0.59	0.53	0.75	0.78	0.47	0.50	0.46	0.47	0.47					
TRES MARIAS 7835 CANDOMBE 4894 P: TRES MARIAS 7033 CANDOMBE 6164- M:TRES MARIAS 4894 727 PLAY-T/E-	760484	74	405	+1.2	+0.3	+18.0	+1.5	+26.0	+0.8	+1.9	+0.3	+0.4	-0.5	+0.2	-0.6					
	2007	1	2944	0.62	0.85	0.85	0.52	0.77	0.85	0.85	0.85	0.85	0.85	0.85	0.85					
TRES MARIAS 7863 CANDOMBE 2450 P: TRES MARIAS 7033 CANDOMBE 6164- M:SAN LAURO 2450 STOCKMAN-T/E-	760494	54	405	+0.9	-0.6	+10.2	+2.8	+16.8	+2.1	+1.8	+0.2	+0.3	+1.1	+0.2	-0.1					
	2007	1	2944	0.62	0.85	0.85	0.53	0.64	0.74	0.85	0.78	0.79	0.77	0.78	0.77					
TRES MARIAS 7907 ZORZAL 6914-T/E- P: TRES MARIAS 6301 ZORZAL-T/E- M:TRES MARIAS 6914 BARAJA 5526	764450	29	405	-1.3	+1.7	+13.8	+2.9	+35.8	+1.0	+3.9	-0.3	-0.8	-1.2	+0.1	+0.4	+-	+	-	-	+-
	2007	5	29914	0.75	0.87	0.80	0.65	0.71	0.79	0.86	0.71	0.72	0.70	0.72	0.70					
TRES MARIAS 8017 ZORZAL 3516 P: TRES MARIAS 6301 ZORZAL-T/E- M:RUBETA 3516 MARIA EMILIA	764997	29	405	0.0	+0.7	+15.8	+1.3	+26.7	+1.0	+1.5	+0.2	+0.2	-1.7	+0.1	-0.7					
	2007	1	2344	0.69	0.85	0.84	0.59	0.69	0.82	0.85	0.79	0.80	0.78	0.79	0.78					
TRES MARIAS 8155 CANDELERO P: DON JOSE 176 LIDER 6204-T/E- M:TRES MARIAS 7358 LA ANDRIA-T/E-	765324	246	405	-0.2	+0.2	+9.6	+2.8	+22.7	+1.5	+3.8	+0.9	+1.5	+1.6	+0.1	-0.9	++	++	--	++	
	2008	21	25702	0.85	0.97	0.96	0.64	0.80	0.89	0.94	0.86	0.87	0.86	0.87	0.86					
TRES MARIAS 8189 YESQUERO-T/E- P: WEBR DOC HOLLIDAY 2N M:TRES MARIAS 6970 ZORZAL 6556-T/	770468	284	405	-1.9	-0.1	+6.6	+2.6	+24.5	+1.5	+3.2	+0.2	+0.5	+1.3	-0.1	0.0	+-	+	-	+-	+-
	2008	12	405	0.80	0.96	0.96	0.62	0.76	0.85	0.89	0.82	0.84	0.82	0.82	0.82					
TRES MARIAS 8235 METEJON-T/E- P: S A V HEAVY HITTER 6347 M:TRES MARIAS 6876 POTRO 6226-T/E	770469	70	405	-1.5	+0.4	+9.4	+2.6	+18.1	+1.1	+2.6	-0.5	-0.4	-0.8	-0.4	+0.7	++	++	--	++	
	2008	7	405	0.78	0.91	0.89	0.62	0.73	0.82	0.86	0.75	0.76	0.74	0.74	0.74					
TRES MARIAS 8239 MALEVO-T/E- P: PERKS ADVANCE 121R M:TRES MARIAS 6556 QUEBRA 5494-T/	772712	15	405	-0.4	-0.2	-4.2	+2.0	-3.4	+0.5	0.0	-0.9	-1.2	-0.2	0.0	+1.7					
	2008	5	405	0.69	0.81	0.80	0.58	0.61	0.66	0.74	0.53	0.55	0.52	0.52	0.52					
TRES MARIAS 8307 CHARLES 5808 P: CHARLES E885 COOPER 6 M:TRES MARIAS 5808 GCAN MATTIE-T/	768858	20	405		+0.5	+2.2	+5.3													
	2008	1	405		0.79	0.76	0.29													
TRES MARIAS 8309 ADVANCE 7538-T/E- P: PERKS ADVANCE 121R M:TRES MARIAS 7538 ROSENDO 6970	777108	16	405	-1.0	+0.4	-8.2	+4.2	-10.1	+0.4	+1.2	0.0	+0.1	-2.0	+0.2	-0.9	+-	+	-	+-	+-
	2008	2	31299	0.68	0.81	0.79	0.52	0.58	0.74	0.74	0.66	0.68	0.65	0.65	0.65					
TRES MARIAS 8311 TRAPICHE-T/E- P: PERKS ADVANCE 121R M:TRES MARIAS 5854 GCAN 4844 KATE	771664	26	405	-0.5	+0.2	+4.1	+5.4	+6.4	+1.2	+2.3	+0.4	+0.5	0.0	0.0	-0.6					
	2008	3	405	0.74	0.85	0.82	0.60	0.52	0.72	0.80	0.64	0.66	0.64	0.64	0.64					
TRES MARIAS 8503 RADAR 7254-T/E- P: S A V 004 RADAR 6537 M:TRES MARIAS 7254 HORNERO 5314-T	785925	59	405	+1.8	+0.7	+12.4	-0.1	+24.8	+0.3	+1.1	+0.1	+0.1	+0.7	0.0	+0.1					
	2009	1	697	0.79	0.85	0.85	0.57	0.59	0.67	0.69	0.29	0.30	0.28	0.29	0.28					
TRES MARIAS 8561 SALVAJE 7630-T/E- P: S A V NET WORTH 4200 M:TRES MARIAS 7630 ZORZAL 5740-T/	779131	18	405	-1.2	+0.7	+17.0	+0.5	+44.1	+1.8	+4.7	+0.1	+0.4	+1.7	+0.1	+0.4	+-	+	-	--	++
	2009	3	405	0.68	0.81	0.79	0.63	0.68	0.78	0.83	0.78	0.79	0.77	0.77	0.77					
TRES MARIAS 8565 CUMBIERO 7832-T/E- P: S A V NET WORTH 4200 M:TRES MARIAS 7832 CREDITO 7244-T	779133	144	405	-0.6	+1.3	+8.6	+2.3	+32.5	+1.7	+4.1	+0.7	+0.8	+0.3	-0.1	-1.1	+-	+	-	+-	+-
	2009	14	30812	0.85	0.94	0.93	0.64	0.75	0.86	0.92	0.86	0.87	0.86	0.86	0.86					
TRES MARIAS 8597 SAKIC 7434-T/E- P: RED SIX MILE SAKIC 832S M:TRES MARIAS 7434 FEDERICA 7000-	788290	19	405	-0.3	+0.2	+16.9	+0.4	+27.5	+0.3	+2.0	-0.3	-0.4	-1.2	+0.1	+0.4					
	2009	1	2468	0.71	0.81	0.78	0.51	0.63	0.75	0.80	0.74	0.75	0.73	0.73	0.73					
TRES MARIAS 9257 FEDERAL-T/E- P: S A V HEAVY HITTER 6347 M:TRES MARIAS 6990 HORNERO 6116-T	793707	14	405	-1.4	+1.0	+5.8	+2.5	+14.5	+1.7	+2.1	+0.7	+0.9	+2.3	0.0	-0.9	++	++	--	+-	
	2011	1	405	0.60	0.81	0.78	0.62	0.61	0.73	0.77	0.68	0.69	0.67	0.68	0.67					
DEP PROMEDIO DE TOROS PADRES ACTUALES				-0.7	+0.3	+6.1	+0.7	+16.7	+1.1	+1.8	+0.2	+0.2	+0.5	0.0	-0.1					

## Resumen de Padres Angus 2014

Nombre	HBA	Crs	Cr/Pr	Gest.	Nacer	Dest.	Leche	Final	C.E.	Altura	E.G.D.	E.G.C.	A.O.B.	% G.I.	% C.M.	Terneza (S.A.M.)					
																CRÍA PROP	DEP Prec	DEP Prec	DEP Prec	DEP Prec	DEP Prec
TROWBRIDGE CRUSADER 614 P: S A V 8180 TRAVELER 004 M: B C PURE PRIDE 413 854E 304	770287	11	0		+1.1	+10.9	+0.5	+18.6	+0.8	+0.1						0.0					
	2006	1	0		0.70	0.72	0.49	0.59	0.62	0.69						0.25					
TRUMIL 240 LIDER 2868 P: O C C HEADLINER 661H M: MORRIS ANNABEL 2868 DISCOVERY	769346	10	2457	-0.8	+0.4	-4.0	+3.2	+7.5	+0.6	-0.8	-0.2	-0.2	+0.6	0.0	+0.6						
	2008	1	2457	0.70	0.72	0.69	0.50	0.60	0.70	0.77	0.61	0.63	0.60	0.60	0.60						
TRUMIL 249 LIDER 67 P: O C C HEADLINER 661H M: TRUMIL 67 JUNIOR EASY II-T/E-	769351	15	2457	-0.8	+0.4	+8.1	+2.2	+17.3	+0.9	+2.7	+0.4	+0.4	+2.0	0.0	-0.1						
	2008	1	2457	0.75	0.67	0.62	0.59	0.57	0.72	0.77	0.72	0.73	0.72	0.73	0.72						
TRUMIL 285 99 159 P: TRUMIL 99 LIDER 2868 M: TRUMIL 159 HIT THE MARK 2475	790606	12	2457	-0.8	+0.3	+4.9	+2.6	+20.4	+0.8	+1.1	+0.2	+0.4	-0.1	0.0	-0.6						
	2009	1	2457	0.62	0.71	0.70	0.46	0.54	0.72	0.79	0.54	0.56	0.54	0.54	0.54						
TRUMIL 286 SERENADE 155 P: LJC JAVELIN M08 M: TRUMIL 155 IMBATIBLE 6194-T/E-	784455	14	2457	+0.5	0.0	+5.6	+1.9	+10.2	+0.6	+1.6	+0.1	+0.1	+0.3	0.0	0.0						
	2009	1	2457	0.57	0.70	0.67	0.35	0.53	0.69	0.78	0.57	0.59	0.56	0.57	0.56						
TRUMIL 68 JEWLIAN MAMBO-T/E- P: EL ABRA YEWLIAM 1953 M: CASAMU 2599 MAMBA CLEMATIS 1224	736056	28	2457	+0.6	-0.9	-2.0	-0.4	-2.6	+1.0	+0.6	0.0	-0.1	+0.7	0.0	+0.2						
	2003	1	2457	0.76	0.82	0.79	0.71	0.67	0.84	0.85	0.83	0.85	0.83	0.79	0.83						
TRUMIL 99 LIDER 2868 P: O C C HEADLINER 661H M: MORRIS ANNABEL 2868 DISCOVERY	750670	15	2457	-0.8	+0.1	-2.8	+0.5	+12.2	+1.1	+1.5	+0.3	+0.5	+3.9	-0.1	+0.3						
	2004	1	2626	0.71	0.76	0.76	0.55	0.65	0.76	0.85	0.78	0.80	0.78	0.78	0.78						
VERBENA 6769 HEADLINER GREATSOUTHER P: O C C HEADLINER 661H M: VERBENA 6746 ACTRESS	740761	17	622	-0.5	-1.1	+4.4	+1.7	+4.5	-0.4	-0.8											
	2004	1	622	0.60	0.78	0.78	0.67	0.70	0.68	0.73											
VERBENA 6775 PERFORMANCEACHMAN P: NICHOLS PERFORMA D162 M: VERBENA 6689 ACTRESS-T/E-	749400	44	622	-0.6	+0.5	+4.3	+0.7	+8.9	+2.4												
	2005	1	622	0.72	0.84	0.85	0.72	0.80	0.72												
VERMILION DATELINE 7078 P: CONNEALY DATELINE M: VERMILION BLACKBIRD 5044	733430	270	0	-1.8	+1.7	+15.4	+1.0	+37.3	+1.4	+2.8	+0.3	-0.3	+2.7	0.0	+0.9						
	1997	28	2310	0.91	0.97	0.95	0.89	0.89	0.95	0.98	0.94	0.95	0.94	0.94	0.94						
VETERANO 050 P: VETERANO 2 FEDERAL M: CASAMU 5141 SCOTTISHA SOPHIE 27	776289	11	2823	-0.7	-0.2	+4.5	-3.9	+4.1	+0.3	-0.6											
	2009	1	2823	0.56	0.62	0.60	0.41	0.47	0.71	0.68											
VETERANO 2 FEDERAL P: CASAMU 2516 FEDERAL MODERNO M: CASAMU 5417 HAYMOUNTA KURUBA 31	763893	13	2823	-0.9	-0.5	+2.6	-5.2	+0.2	+0.4	-0.7											
	2007	2	2823	0.63	0.67	0.63	0.56	0.55	0.75	0.67											
VOLCAN BARDOLIER 4443 P: VOLCAN GRAN SUDESTE-T/E- M: SIBILA BARDOLIER 3054	781181	106	2310	-1.5	+0.6	+7.1	+1.1	+12.5	+2.4	+3.5	+0.3	+0.5	-1.4	+0.1	-0.4						
	2010	1	2310	0.63	0.85	0.85	0.56	0.54	0.70	0.77	0.61	0.63	0.61	0.62	0.61						
VOLCAN BLACKBIRD 4355-T/E- P: VOLCAN GRAN SUDESTE-T/E- M: SIBILA BLACKBIRD 1984-T/E/I-	797432	11	2310	-1.2	+0.7	+5.4	+0.2	+12.1	+0.8	+2.2	-0.1	+0.1	+0.5	+0.1	+0.2						
	2010	1	2310	0.55	0.78	0.72	0.54	0.55	0.67	0.74	0.68	0.69	0.67	0.65	0.67						
VOLCAN BLOCKANA 4259-T/E- P: AGROMELU 2494 CITATION BOOM-T/E M: SIBILA BLOCKAMA 1162-T/E-	777990	28	2310	-0.6	+0.9	+13.6	+1.0	+31.9	+1.3	+2.4	+0.1	+0.1	+0.4	0.0	-0.1						
	2009	2	17869	0.59	0.85	0.85	0.61	0.62	0.75	0.78	0.31	0.32	0.30	0.40	0.30						
VOLCAN ERICA 3745-T/E- P: S A V 8180 TRAVELER 004 M: SIBILA ERICA 637Y 9440-T/E/I-	770231	46	2310	-1.0	+0.9	+14.7	+3.2	+34.7	+1.3	+3.1	+0.4	+0.8	-0.3	0.0	-1.0						
	2008	1	2310	0.55	0.85	0.85	0.61	0.65	0.80	0.83	0.75	0.77	0.75	0.76	0.75						
VOLCAN ERICA 3923-T/E- P: S A V 8180 TRAVELER 004 M: SIBILA ERICA 637Y 9440-T/E/I-	770404	198	2310	-1.2	+2.9	+17.0	+3.2	+30.5	+1.9	+2.7	+0.3	-0.2	+0.1	0.0	+0.1						
	2008	1	2310	0.73	0.85	0.85	0.61	0.75	0.85	0.85	0.85	0.85	0.85	0.85	0.85						
<b>DEP PROMEDIO DE TOROS PADRES ACTUALES</b>					<b>-0.7</b>	<b>+0.3</b>	<b>+6.1</b>	<b>+0.7</b>	<b>+16.7</b>	<b>+1.1</b>	<b>+1.8</b>	<b>+0.2</b>	<b>+0.2</b>	<b>+0.5</b>	<b>0.0</b>	<b>-0.1</b>					

## Resumen de Padres Angus 2014

Nombre	HBA	Crs	Cr/Pr	Gest.	Nacer	Dest.	Leche	Final	C.E.	Altura	E.G.D.	E.G.C.	A.O.B.	% G.I.	% C.M.	Terneza (S.A.M.)					
				DEP	DEP	DEP	DEP	DEP	DEP	DEP	DEP	DEP	DEP	DEP	DEP	DEP	DEP	CAST	CAST	CAPN	CAPN
	Año	Rds	CRIA PROP	Prec	Prec	Prec	Prec	Prec	Prec	Prec	Prec	Prec	Prec	Prec	Prec	Prec	2959	UoG	316	4751	
<b>VOLCAN ERISKAY 4243</b> P: SIBILA BARDOLIER 6186 5-T/E/I- M: SIBILA SIBILA ERISKAY 3412	775140	133	2310	-0.2	-0.7	+3.9	+3.0	+16.7	+1.6	+2.2	+0.5	+0.8	+2.4	0.0	-0.4						
	2009	2	2936	0.75	0.85	0.85	0.59	0.65	0.83	0.85	0.76	0.78	0.75	0.76	0.75						
<b>VOLCAN GRAN SUDESTE-T/E-</b> P: VERMILION DATELINE 7078 M: SIBILA LAURA 34 LUCY'S-T/E-	748724	604	2310	-2.3	+1.2	+9.1	-5.8	+15.8	+1.4	+1.6	+0.3	+0.1	+0.5	+0.2	+0.1	++	+	-	++	++	
	2005	8	2310	0.90	0.98	0.98	0.90	0.87	0.92	0.97	0.94	0.95	0.94	0.94	0.94						
<b>VOLCAN KINCHTRY BEAUTY 4017-T/E/I</b> P: O C C EMBLAZON 854E M: N BAR KINCHTRY BEAUTY X3711	778221	14	2310	+0.7	-1.4	-8.3	-0.1	-6.2	+0.4	-0.1	+0.1	+0.2	-2.1	-0.3	-0.8						
	2009	1	2310	0.65	0.79	0.71	0.48	0.54	0.68	0.79	0.71	0.73	0.70	0.71	0.70						
<b>VOLCAN OSCE 3855</b> P: PASTORIZA 565 BRIGADIER-T/E- M: SIBILA OSCE 1620-T/E/I-	772225	18	2310	-0.7	-0.9	+7.1	-0.8	+9.5	+0.8	+2.0	-0.4	0.0	-5.1	+0.1	+0.2						
	2008	1	2919	0.64	0.83	0.80	0.59	0.56	0.72	0.77	0.63	0.64	0.62	0.63	0.62						
<b>VOLCAN PRIMROSE 4221-T/E-</b> P: VOLCAN GRAN SUDESTE-T/E- M: SIBILA PRIMROSE 1726-T/E-	777988	17	2310	-1.2	+1.7	+13.4	-1.4	+22.0	-1.2	+3.5	+0.5	+0.2	-1.4	+0.1	-0.5						
	2009	1	2310	0.66	0.83	0.76	0.58	0.51	0.66	0.75	0.68	0.69	0.67	0.68	0.67						
<b>VOLCAN TAPADO</b> P: SIBILA ENCHANTRESS 1099-T/E/I- M: SIBILA BICHA 56 65	758871	118	2310	-0.5	+0.3	+9.9	-1.5	+16.9	+1.7	+2.2	+1.6	+2.2	-1.0	+0.2	-3.2	+-	+-	+-	++	++	
	2006	2	2310	0.75	0.85	0.85	0.71	0.66	0.82	0.85	0.81	0.82	0.80	0.80	0.80						
<b>WEBR DOC HOLIDAY 2N</b> P: MLK CRK CUB 722 M: WEBR MS DOLLY 1L	748104	493	0	-0.9	0.0	+8.1	+1.5	+25.3	+1.3	+3.2	0.0	-0.1	+0.7	0.0	+0.2	++	++	--	--	--	
	2003	52	0	0.94	0.98	0.98	0.93	0.94	0.97	0.98	0.94	0.94	0.94	0.94	0.94						
<b>WESTWIND RITO 8503 D J H 019</b> P: W H 8704 RITO 8503 R R M: G V LASSIE PRIDE 86 88	698653	381	0	-2.0	-0.1	+6.6	+4.6	+22.4	+1.0	+2.9	+0.4	+0.7	-2.0	-0.1	-1.4						
	1990	28	0	0.95	0.98	0.97	0.95	0.93	0.97	0.98	0.95	0.96	0.95	0.95	0.95						
<b>WHITESTONE SURVIVOR N088</b> P: B C C BUSHWACKER 41-93 M: M B RACHEL 2173	734887	155	0	-0.7	+1.7	+5.4	-1.0	+23.1	+1.1	+1.7	+0.1	-0.3	+0.3	0.0	+0.2						
	2001	19	0	0.83	0.95	0.92	0.83	0.85	0.94	0.97	0.92	0.92	0.91	0.92	0.91						
<b>WHITESTONE WIDESPREAD MB</b> P: N BAR EMULATION EXT M: M B RACHEL 2173	714388	1383	0	-1.3	+0.5	+8.4	+0.3	+21.6	+1.5	+2.3	+0.2	+0.3	-0.4	-0.2	-0.4						
	1995	72	0	0.98	0.99	0.99	0.98	0.97	0.99	0.99	0.98	0.98	0.98	0.98	0.98						
<b>WIND 241 COPPER DYNAMO-T/E-</b> P: LCHMAN COPPER ROB 1204D M: AGROMELU 1773 CONSERVA D-T/E-	717264	109	2301	+0.1	+0.5	-2.3	-1.2	+9.8	+0.1	+0.7	-0.7	-0.7	+0.3	-0.1	+1.8	++	++	--	+-	+-	
	1999	2	2301	0.85	0.85	0.85	0.84	0.82	0.85	0.85	0.85	0.85	0.85	0.85	0.85						
<b>WOODHILL COMMARDER 143L-132N</b> P: WOODHILL ADMIRAL 77K M: WOODHILL ERICA 1167-143L	756104	33	0	-0.2	+0.6	+6.8	+2.7	+10.2	+1.2	+0.8	+0.4	0.0	+1.2	+0.2	-0.3						
	2003	4	0	0.80	0.84	0.83	0.45	0.58	0.71	0.81	0.60	0.62	0.58	0.73	0.59						
<b>YANICE 48 FLORINDA ZORZAL</b> P: TRES MARIAS 6301 ZORZAL-T/E- M: YANICE 9 ALGUIL PERFORMA-T/E-	783613	10	2616		+2.1	+4.4	-0.1	+12.6	+0.3	+0.6											
	2009	1	2815		0.72	0.69	0.49	0.60	0.70	0.73											
<b>DEP PROMEDIO DE TOROS PADRES ACTUALES</b>					-0.7	+0.3	+6.1	+0.7	+16.7	+1.1	+1.8	+0.2	+0.2	+0.5	0.0	-0.1					



# 21. APÉNDICE A: CÓDIGOS DE CRIADOR Y PROPIETARIO

Con el propósito de identificar al Criador/Propietario (Cr/Pr) de cada toro listado, en este Resumen de Padres Angus incluimos los códigos correspondientes a cada uno de ellos, los que fueron aportados por la Sociedad Rural Argentina.

Tener en cuenta que:

- Los códigos iguales o menores a 3000 corresponden a los números de expedientes “definitivos” de la SRA. En cambio, los códigos superiores a 3000 corresponden a los números de expedientes “provisorios”, es decir personas o firmas que poseen Angus PP, pero que aún no registraron crías de dichos reproductores en la SRA.

- En algunos casos, el propietario es el mismo criador, por lo tanto coincide el código de Cr/Pr.

## CÓDIGO CRIADOR/PROPIETARIO

0	CRIADOR/PROPIETARIO EXTRANJERO
7	ALSTON, GUILLERMO JUAN
45	EST. LA LLOVIZNA S.A.
64	ESTS. Y CAB. LAS LILAS S.A.
111	ESTS. UNIDAS DEL SUD S.A.
143	CHARLES DE GUERRERO S.A.
148	LA PLUMA DE FIRPO S.A.
168	CAB. SANTA SERGIA S.A.R.I.
212	MORENO, JOSE
273	SAFICO S.A.F.C.
349	OLIVERA GANDULFO DE LA SERNA, ALEJANDRO
362	SUCRS. DE EMILIO J. BRU
405	GUTIERREZ, HORACIO FRANCISCO
561	LA SULTANA S.A.
622	BERTEL SKOU S.A.A.I.I.C.
697	CINQUE, ALEJANDRO MARTIN
754	LLORET, HUGO JOSE
826	SUC. DE PEDRO UTHURRALT
828	GREGORIO, NUMO Y NOEL WERTHEIN S.A.A
939	LA BIZNAGA S.A.A.C.I.F.M.
952	SANSIÑENA, MARTIN
986	GILARDI, LAURO HORACIO
1129	ZANGUITU HNOS. DE RAUL A. Y CARLOS
1148	LITOMAR S.A.A.I.C.
1246	SAN JOSE DE LANGUEYU SA A.C. Y F.
1292	EST. LA PRIMAVERA TRAFUL SCA
1376	ENRIQUE A. BUUS S.A.A.I.C.
1398	RUBETA S.A.
1407	GARCIA LLORENTE, VERONICA DEMARIA MASSEY DE
1478	1 DEL 10 S.A.
1528	EL PRETAL DE CARLOS CURTI S.A.
1557	DE LA PEÑA, OLGA DOMINGA BASSART DE
1577	CHAÑAR CHICO DE TESO S.A.
1768	ERIDANIA S.A.
1773	AGROPECUARIA IBIS S.A.A.G. E I.
1797	GUTIERREZ, FRANCISCO LUIS
1810	SUC. DE ADOLFO ANTONIO BILOTTO
1830	ISPIZUA CLEMENTE LUIS
1843	JORGE RIVOLTA E HIJOS S.A.
1860	CIMINO ROSSI, EDUARDO V.
1918	AGRO ARVAL S.R.L.
1962	ALFREDO CESAR GOUGY S.A.
1975	SACKMANN MURIEL, CARLOS
1989	CRESPO, MANUEL
2035	JORGE BURON E HIJOS SOC.COL.
2037	EST. DON CARLOS S.A. AGROP. IND. Y D.
2056	EL MADRIGAL S.R.L.
2075	CALDERON, ANDRES FRANCISCO
2089	SANTA CLARA AGROP. S.A.
2095	TRES T S.A.
2108	WITT, ALFREDO CARLOS
2109	EOLIA S.A.
2113	MONAYER, CARLOS ALBERTO VIRGINIO
2117	SUC. HORACIO HERNANDEZ
2155	LAFONTAINE, JUAN ADOLFO
2158	UNITY S.A.
2169	RODRIGUEZ GIMENEZ, ALBERTO JOSE
2175	EPEU S.A.
2183	STRATUM S.A.
2217	SUCRES. DE OSVALDO OTERO S.A.
2224	BELTRAN BALTASAR C. Y UGARTE CORA
2226	MOLINO NUEVO S.A.I.C.F. E I.
2229	CABAÑEROS BARCELONA S.A.
2237	SUC. JUAN LUIS GUI SILIERI
2238	NARBAITZ, JUAN MARTIN
2246	AGUERRE BIANCHI, BERNARDO EMILIO
2247	PELUFFO, GABRIEL ESTEBAN
2250	LA ÑATA S.A.
2256	SCANLAN, JUAN PATRICIO Y GUILLERMO JORGE
2276	DELFINAGRO S.A.
2280	ANTIGUAS ESTANCIAS DON ROBERTO S.A.
2301	DON BENJAMIN S.A.
2310	LOS LAZOS S.A.
2312	BADAR S.A.
2314	SCARPELLO, EDUARDO DANIEL
2319	MARSICO, HECTOR RAFAEL
2322	PERETTI MIGUEL ANGEL PEDRO
2323	PRATES Y CIA. S.C.A.

- 2329 ESTANAR ESTS. ARGENTINAS S.A.R.I.C.  
2331 COMISSO, RICARDO JOSE  
2334 DASTOLTO, HECTOR RICARDO  
2335 DE LA MATA, CARLOS ARTURO  
2338 TERRAGNO HNOS. S.A.  
2341 SUC. BARCIA, HUGO MIGUEL  
2342 LA CASSINA S.A.  
2343 MENDEZ DUHAU, JULIO CARLOS  
2344 GAN. DEL VILLAGUAY S.A.  
2345 OLARRA LYNCH, MANUEL FERNAN FELIX  
2346 BARDENGO, GUILLERMO  
2348 DUPRAZ, OSVALDO ALFREDO  
2354 PIRAY MINI S.A.  
2360 VARELA, CARLOS ALFREDO  
2362 SURANGUS S.A.  
2363 SIRBO S.R.L.  
2364 GARCIARENA, JUAN MANUEL  
2366 HERNANDEZ, FERNANDO  
2368 SALVINI E HIJOS S.R.L.  
2369 RICZI S.A.  
2373 ESTABS. AGROP. LOS PAMPEROS S.A.  
2378 D'AMBROSIO, MARTHA ESTELA CARDENAU  
2391 TRES HOJAS S.A.  
2404 EL CUYUM ANDINO S.A.I.C.A. E I.  
2407 REPETTO, KARINA SUSANA  
2417 GOLPE DE AGUA S.C.A.  
2420 ERCOLANO E HIJOS S.A.  
2425 OTAMENDI, DIEGO  
2431 BALDI, JULIO  
2438 ROCCA GENNARI, CARLOS JAVIER  
2444 JOSE C.V. MAMMOLITI S.A.  
2445 AGRO SEISEME S.R.L.  
2447 TERRA GARBA S.A.C.A.I.F.  
2448 JULIARENA, CARLOS ALBERTO  
2453 BAGGIO, JUAN ALEJANDRO  
2455 RUIZ PEREZ Y CIA. S.A.  
2457 TRUMIL S.A.  
2459 RICHI, JUAN  
2468 LOS RENEUVOS S.A.  
2469 CIBUS ARGENTINA S.A.I.C. Y A.  
2475 MACKREY AGROPECUARIA S.A.  
2476 THE HOUSE GROUP S.A.  
2477 GENETICA GLOBAL S.A.  
2490 AZINAGRO S.A.  
2498 AMADO, CARLOS ALBERTO  
2500 DON GINO S.A.  
2502 PALUMBO, DARIO ARIEL  
2508 SAGARZAZU, JUAN CARLOS  
2511 INVERDAN S.A.  
2513 MAGNUS S.A.  
2514 OJEFER S.R.L.  
2521 ESTAB. LOS CEIBOS S.A.  
2524 HEMABE S.R.L.  
2525 LA DORMIDA S.A.A.C. E I.  
2528 AGROINSA S.A.  
2538 ANTU NGUEN S.A.  
2545 MONINO S.A.  
2549 CIA. ARG. DE HACIENDA S.A.  
2562 ROSSO, MARIA EUGENIA  
2564 SUC. DE BLANCO VILLEGAS JORGE ALBERTO  
2570 ZANGUITU, CARLOS HORACIO  
2574 OJEA RULLAN, CARLOS IGNACIO ANTONIO  
2579 ZANGUITU, RAUL ALBERTO  
2583 LAGRANGE, LUCAS  
2586 C.B.S.T. DE MUNAR Y ASOC. S.A.  
2587 ARGENETICS S.A.  
2588 LA GABY S.A.  
2600 PEREZ, CARLOS ALBERTO  
2612 MOCEJUA S.A.  
2616 REINERI, RICARDO FRANCISCO  
2617 EYHERABIDE, HECTOR MARIO  
2623 FORTIN QUIETO S.A.  
2626 EST. Y COLONIAS TRENEL S.A.  
2634 JUANICORENA, MIGUEL ANGEL  
2641 SPINELLA, ALEJANDRO E.  
2648 OSCAR M. BUSQUET E HIJO S.A.  
2653 PALUMBO, OTILIA SARA  
2663 CIA. LA LEGUA S.A.  
2669 SCENNA, GRACIELA ORAZI DE  
2671 SUCRES. DE MARIANO VILLAR URQUIZA S.  
2675 SIGNOAGRO S.A.  
2682 EST. DON LUIS S.A.  
2701 MIKITO S.A.  
2702 CARDOSANTO S.A.  
2704 CANTARELLI PEREZ BUSTOS, RICARDO  
2707 ELICEGUI (H), JOSE MARIA  
2713 COM. Y GAN. DEL NIRIHUAU S.A.  
2719 MARON, VICTORIA NOEMI  
2721 AGROP. LA DULCE S.A.  
2727 IANNUZZI, JUAN CARLOS  
2734 ANQUOR S.A.  
2736 PALOS, OSCAR  
2755 M. A. PERTINO Y COMPAÑIA SOCIEDAD CIVIL  
2760 LA ÑATA S.A.  
2766 CIA. ANGLO CORDOBA DE TIERRAS S.A.  
2772 ESTS. Y CAB. LA CENTELLA S.A.  
2781 ESTABLECIMIENTO LA JUANITA S.R.L.  
2788 CABAÑA INAMBU S.A.  
2793 RINCON VIEJO S.C.A.  
2796 MUNAR Y ASOCIADOS S.A.  
2797 ESTABS. MOCHI S.A.  
2800 MANANTIAL S.A.  
2801 CASAMU S.A.  
2815 RUMENCO S.A.  
2819 ESTABS. LA NEGRA S.A.  
2823 GENETICA PAMPEANA S.A.



- 2825 CAB. LA TRINIDAD S.A.  
2832 TEODELINA S.A.  
2833 CINQUE, ALEJANDRO MARTIN  
2842 TRAP S.R.L.  
2843 PRODUCTORES AGRICOLAS S.A.  
2851 PRIETO, PABLO JOAQUIN  
2854 L.M.H. DIRUSCIO S.R.L.  
2893 SCANLAN, GUILLERMO JORGE  
2916 INVERSIONES EXPORTABLES ARGENTINAS S.R.L.  
2919 INCOVE S.A.  
2923 CEBEY PERVAN, CLAUDIA NOEMI  
2936 GENPRO S.A.  
2944 CABAÑA LOS GATEADOS S.A.  
2968 GARAY, GUSTAVO VALENTIN  
2980 AGROP. SIFRANO S.A.  
2983 AGROLUCIA S.A.  
2991 QUINTUMAN S.A.  
2993 SERRANIAS DE LOLEN S.A.  
2994 EL UTTI S.A.  
3038 GARRUCHOS S.A.  
3041 BUJAMAR S.A.  
3044 TARASCA S.A.  
3067 SUC. PEDRO HERNAN LLORET  
3082 BURON ALFANO, SEBASTIAN OSVALDO  
3083 LUVELO, JOSE ANTONIO  
3089 EXPLOTACION SAN CARLOS PRINGLES S.A.  
3100 POSAVINA S.A.F.  
3137 INDIO NUEVO S.A.  
3139 MADRID MARIO GABRIEL  
3147 AGROGANADERA SAN IGNACIO S.A.  
3156 MEILEN S.A.A.C.F. E I.  
10097 COOP. LTDA. DE INSEMINACION ARTIFICIAL  
10539 SIRBO S.R.L.  
11182 LAFONTAINE DHERS, ANDRES BLAS  
11198 LOS YUYOS S.R.L.  
12868 AGRO ARVAL S.R.L.- ARGINIS S.A.  
17276 PAMPAS Y HACIENDAS S.A.  
17344 CIBBIA S.R.L.  
17349 AGROP. ORTIZ HNOS S.A.  
17559 AMBROGGIO, JUAN GUSTAVO  
17715 EST. LA OLIVIA S.A.  
17869 CIALE S.A.  
18346 HERNANDEZ, HORACIO - CINQUE, JORGE - BUUS,  
ENRIQUE  
19076 AUSSEDAT, CELINA ESTHER  
19484 LAS MATILDES S.A. Y CAB. SANTA SERGIA S.A.R.I.  
19756 GUTIERREZ, HORACIO F., CARLOS GUERRERO y  
RUMELIO SPIAZZI  
19864 ENRIQUE A. BUUS S.A. - EL MADRIGAL S.R.L.  
20132 CAMPOMAR, CARLOS MARIA SALVADOR  
20363 GUTIERREZ, HORACIO F. Y BARNETCHE, R.  
20586 FEDEMAR S.A.  
20774 TERRAGNO HNOS S.A. Y MOLINO NUEVO S.A.  
20895 SAFICO S.A.F. Y C. - EL MADRIGAL S.R.L.  
20924 GUTIERREZ, HORACIO F. - JOSE PAULO CAIROLI  
21333 GREGORIO, NUMO Y NOEL WERTHEIN S.A.  
21440 GREGORIO, NUMO Y NOEL WERTHEIN S.A.  
21627 BARCELONA, JUAN - PALUMBO, DARIO Y SIRBO S.R.L.  
21765 ALSTON, GUILLERMO J. Y GUTIERREZ H.  
21799 EST. LA LLOVIZNA S.A. - DON BENJAMIN S.A.  
21909 EST. LA LLOVIZNA S.A. - OLARRA LYNCH, MANUEL  
22029 DIP S.A.  
22034 SCANLAN, JUAN P. Y GUILLERMO - BARCELONA  
J.F. - AGRO ARVAL S.R.L. y SIRBO S.R.L.  
22178 NARBAITZ, JUAN MARTIN - SEGUI, RICARDO  
22180 GUTIERREZ, HORACIO F. - CIMINO ROSSI, EDUARDO  
22381 GUTIERREZ H., ZUBERBUHLER J., VIERHELLER A.,  
CASTILLA B. Y ROJAS PANELO M.  
22470 SAFICO S.A. - CAB. SANTA SERGIA S.A.R.I.  
22620 OHLDE, TIM (EE.UU.)  
22659 DELFINAGRO S.A. Y GENETICA GLOBAL S.A.  
22883 RUIZ PEREZ Y CIA. S.A. - GUTIERREZ, H.F.  
23016 ESTABS. AGROP. LOS PAMPEROS S.A. - SIRBO S.R.L.  
23065 GREGORIO, NUMO Y NOEL WERTHEIN S.A.  
23071 RUBETA S.A. Y BARCIA, HUGO MIGUEL  
23093 EST. LA LLOVIZNA S.A. - SAFICO S.A. Y REPRODUC  
TORES S.R.L.  
23125 GAN. DEL VILLAGUAY - SIRBO S.R.L. -  
MARTIN LIZASO BILBAO S.A. Y AGRO ARVAL S.R.L.  
23174 GENETICA GLOBAL S.A. Y EST. DON CARLOS  
23460 CENTRO DE REPRODUCCION BOVINA S.R.L.  
23611 D. PALUMBO - ARGENTIERRA S.A. - PIRAY MINI S.A.  
23616 SIRBO S.R.L. Y PROMEGA S.R.L.  
23624 GREGORIO, NUMO Y NOEL WERTHEIN S.A.  
23791 10 DE SEPTIEMBRE S.H.  
23934 EPEU S.A. - GREGORIO, NUMO Y NOEL WERTHEIN S.A.  
25180 SUC. HORACIO HERNANDEZ - BERNARDO, ALVA  
REZ - SALGADO, BENITO  
25266 WERTHEIN S.A. - TERRA GARBA S.A. - TRES HOJAS S.A.  
25302 DELFINAGRO S.A. - GLEBA S.A.  
25322 SUC. HORACIO HERNANDEZ - ALBORADA S.C.  
25388 NARBAITZ, JUAN MARTIN - LOS LAZOS S.A.  
25548 SURANGUS S.A. - EOLIA S.A.  
25607 MARTIN LIZASO BILBAO S.A. - ALFREDO WITT  
25610 LA PLUMA DE FIRPO S.A. - LA MOJARRITA S.A.  
25676 SALVINI E HIJOS S.R.L. Y MARTIN LIZASO BILBAO  
25702 GUTIERREZ, HORACIO F. - HISPANIA INMOB.  
25704 GUTIERREZ, HORACIO F. - DE OTO, RICARDO  
25765 LOMA MARINA S.A. (R.O.U.)  
26037 GENETICA GLOBAL S.A. - AGROP. EL RELINCHO S.A.  
26045 DEMARIA, SARA JOSEFINA  
26123 CIA. LA LEGUA S.A. - STRATUM S.A.  
26124 CIA. LA LEGUA S.A. - LA PLUMA DE FIRPO S.A.  
26196 LA MOJARRITA S.A. - ALSTON, GUILLERMO  
26205 LA PLUMA DE FIRPO S.A. - MUZZIO, CARLOS  
26299 ESTABS. AGROP. LOS PAMPEROS S.A. - ESTBS. LA NEGRA S.A.

- 26334 GARCIAARENA, JUAN M. - PALUMBO, DARIO  
26362 SUC. ISIDORO TESO Y AMADO, CARLOS ALBERTO  
26408 CANO HERMANOS S.H. - CANO, RICARDO JOSE  
26437 ZANGUITU, CARLOS H. - MOTTI, ALFREDO  
26440 SAFICO S.A. Y LITOMAR S.A.  
26459 D'AVIERA, ADOLFO EDUARDO  
26473 SURANGUS S.A. Y GREGORIO, NUMO Y NOEL WERTHEIN S.A.  
26477 RUBETA S.A. - BARCIA, HUGO MIGUEL Y ESTBS. LA NEGRA S.A.  
26488 GUTIERREZ, HORACIO F. Y LAS ROSAS S.A.  
26544 CABS. SANTA ADELA S.A. Y LA GABY S.A.  
26570 CIA. LA LEGUA S.A. - ISPIZUA, CLEMENTE  
26783 ESPONDA, JORGE EDMUNDO  
26792 RIVOLTA - EL MADRIGAL S.R.L. - BLANCO VILLEGAS J.  
26903 CIA. LA LEGUA S.A. - SPINELLA, ALEJANDRO  
26904 CIA. LA LEGUA S.A. - ISPIZUA, CLEMENTE  
27062 LA PLUMA DE FIRPO S.A. Y GLEBA S.A.  
27122 ESTABLECIMIENTO DOÑA JULIA S.A. - NARBAITZ, JUAN MARTIN  
27195 GUTIERREZ, HORACIO - T Y T ASOCIADOS S.R.L.  
27285 RUBETA S.A. Y ESTABS. LA NEGRA S.A.  
27289 EST. LA LLOVIZNA S.A. - CAB. SANTA SERGIA S.A.R.I.  
27330 GREGORIO, N. Y N. WERTHEIN S.A. - LAS ROSAS - TERRA GARBA S.A.  
27558 ARG NATURAL BEEF COM S.A. - PALUMBO, DARIO ARIEL  
28056 BESP A.S.A.C.I.R. Y F  
28070 GENETICA PAMPEANA S.A. - ZANGUITU, CARLOS H.  
28089 LAGRANGE, LUCAS Y PUGA, RAMON  
28509 CAB. SANTA CECILIA DE CHASCOMUS S.A. - CID, MARINO  
28535 ESTB. LA NEGRA S.A. - GENETICA GLOBAL S.A.  
28548 LA PLUMA DE FIRPO S.A. - MASSIGOGE, J.P. - BROGLIATI, G.  
28732 EST. LA LLOVIZNA S.A. Y ESTABS. LA NEGRA S.A.  
29064 LA PLUMA DE FIRPO S.A. - LITOMAR S.A.A.I.C.  
29102 RUBETA S.A. - BARCIA, HUGO M. - G Y F SOTO S.C. - CACCACE, C.L.  
29115 CARAYTA S.A.  
29419 LAGRANGE, LUCAS Y CAB. SANTA SERGIA S.A.R.I.  
29720 CIA. ANGLO CORDOBA DE TIERRAS S.A. Y PUNTA DEL MONTE S.A.  
29753 CAB. SANTA SERGIA S.A. RURI. - LA BARRANCOSA S.A.  
29880 SUC. GILARDI LAURO J. - CIA. LA LEGUA S.A. - PESSOLANI, LEON  
29891 CIA. LA LEGUA S.A. - E.Y C. LA CENTELLA S.A. - TALAMO S. S.H. - CEBEY P.  
29893 EST. LA LLOVIZNA - GAN. CUMBER - LA MARTINETA - RINCON DE LAS MULAS - MIC  
29896 RUBETA S.A. - CID, MARINO ALEJANDRO - MATO, GUSTAVO  
29908 GREGORIO, NUMO Y NOEL WERTHEIN S.A. - BERRUTTI, PEDRO M.  
29914 GUTIERREZ, H.F. - PALUMBO, A.D. - LLORET, H.J. Y MACKREY AGR.  
29984 GENETICA PAMPEANA S.A. - CHAÑAR CHICO DE TESO S.A.  
30266 DELFINAGRO S.A. - LA BARRANCOSA - OJEA RULLAN, CARLOS  
30267 SUCRES. DE JUAN FERMIN BARCELONA - PALUMBO, DARIO - MACKREY  
30272 DG PROYECTOS S.A.  
30274 CIALE S.A. - LA MOJARRITA S.A. - GILARDI, LAURO HORACIO  
30807 SAFICO S.A.F.C. Y EL MADRIGAL S.R.L.  
30812 GUTIERREZ, HORACIO FRANCISCO - DORR, JULIO CESAR  
30990 SUCRS. DE JUAN FERMIN BARCELONA - SIRBO S.R.L.  
31272 MENDEZ DUHAU JULIO C. - OLARRA LYNCH MANUEL FERNAN F.  
31299 MASSIGOGE (H), JUAN PEDRO - CIA. LA LEGUA S.A.  
31535 PIRAY MINI S.A. - ESTAB. LOS CEIBOS S.A. - SUC. GUISILIERI  
31541 CIA. LA LEGUA S.A. - MICLOIN S.R.L.  
31543 GENETICA GLOBAL S.A. - SAFICO S.A.F.C.  
31544 TRES T. S.A. - DON BENJAMIN S.A. - CAB. SANTA SERGIA S.A.  
31595 EXPLOTACION SAN CARLOS PRINGLES S.A. - WITT, ALFREDO CARLOS  
31682 RUBETA S.A. - BARCIA, HUGO MIGUEL - CAB. SANTA RITA S.A.  
31821 SIERRA MADERA S.A. (R.O.U.)  
32553 TERRA GARBA SACAIF - BLANCO VILLEGAS, JORGE A.  
32615 ESTABS. LA NEGRA S.A. - DELFINAGRO S.A. - OJEA RULLAN, CARLOS

## 22. APÉNDICE B: VIENTRE ANGUS SUPERIOR

### VIENTRE ANGUS SUPERIOR - VAS

Por cuarta vez desde que en 1989 naciera el ERA (convenio Angus-INTA), la Asociación da a conocer un listado de 138 madres PP y PC de la raza que, surgidas de dicho Programa, sobresalen por su eficiencia reproductiva y la precocidad de crecimiento de sus crías.

La Comisión Técnica de la Asociación Argentina de Angus ha estado trabajando en una evaluación intra-herd, es decir dentro de cada una de las 440 cabañas que aportan datos al ERA (Evaluación de Reproductores Angus), que permitió detectar 138 vientres Angus PP y PC -de los 166.841 reunidos en dicho Programa- que se destacan no sólo en eficiencia reproductiva, sino también por la precocidad de





crecimiento de sus crías (peso al destete).

Dichas madres, denominadas Vientre Angus Superior (VAS), fueron detectadas poniendo énfasis en los dos parámetros que tanto los criadores como los productores comerciales buscan maximizar en un rodeo de cría:

1. Eficiencia reproductiva y
2. Precocidad de crecimiento hasta el destete.

Esta evaluación es similar, en cuanto a los requisitos que se deben cumplir, a los denominados vientres Pathfinder de la American Angus Association, de Estados Unidos.

El objetivo de nuestra Asociación es identificar a las madres Angus que se destacan, dentro de cada cabaña, por su:

- precocidad sexual,
- facilidad de parto,
- intervalos entre partos y
- pesos al destete de sus crías.

Esto siempre tiene que ser bajo las mismas condiciones (dentro de cabaña) o igual sistema de producción.

Para participar de este nuevo servicio que brinda la Asociación Argentina de Angus es sumamente importante que el criador siempre envíe al ERA todas las pariciones de sus

vaquillonas y vientres PP y PC –de manera continua, sin excluir ninguna–, con las correspondientes identificaciones y codificaciones clásicas del ERA.

Para que las madres de una cabaña puedan ser catalogadas como VAS, cada hembra PP y PC tiene que cumplir con el siguiente protocolo:

- Haber parido, al menos, tres crías consecutivas concebidas por servicio natural y/o inseminación artificial. Para estas tres primeras pariciones no se toman en cuenta las que son producto de TE.
- Tener un intervalo entre partos (IEP) dentro de  $365 + (30 \text{ días}) / n$ , donde  $n = 1, 2, 3$  (cantidad de pariciones).
- La edad en que recibe su primer servicio (E. 1er S.) debe estar dentro del promedio de los primeros servicios de su cabaña.
- Cada una de dichas crías tiene que tener un índice de destete (ID) no menor a 105, o sea un peso al destete superior, al menos en un 5%, con respecto al promedio de sus contemporáneos dentro de la cabaña. Dicho peso al destete es ajustado a 205 días de edad y por la edad de su madre.
- Los grupos de contemporáneos tienen que estar conformados por no menos de cinco animales.

En este sentido, nos complace dar a conocer el cuarto listado de VAS desde que en 1989 se iniciara el ERA, así como también los Criadores Angus Superiores (CAS), es decir quienes criaron y obtuvieron dichas madres destacadas.

CRIADOR ANGUS SUPERIOR - CAS				VIENTRE ANGUS SUPERIOR - VAS					
RAZÓN SOCIAL	CABAÑA	RP	HBA	CAT.	AÑO NAC.	HBA PADRE	E. 1er S.	I.E.P.	I. DE D.
MARTIN F. LIZASO	AGROMELU	6011	0	PC	1996	693.019	27,5	349	117
MARTIN F. LIZASO	AGROMELU	6051	0	PC	1996	653.826	27,3	344	114
MARTIN F. LIZASO	AGROMELU	8047	0	PC	1998	687.515	15,2	355	110
MARTIN F. LIZASO	AGROMELU	8053	0	PC	1998	697.219	15,7	346	107
MARTIN F. LIZASO	AGROMELU	8109	0	PC	1998	697.219	15,0	353	107
MARTIN F. LIZASO	AGROMELU	1021	0	PC	2001	708.858	15,6	367	116
MARTIN F. LIZASO	AGROMELU	1159	0	PC	2001	708.858	15,3	355	107
SUC. JUAN L. GUISILIERI	ANTEOJITO	6020	0	PC	1996	700.282	18,6	333	108
SUC. JUAN L. GUISILIERI	ANTEOJITO	6538	0	PC	1996	700.282	29,2	367	111
SUC. JUAN L. GUISILIERI	ANTEOJITO	6540	0	PC	1996	700.282	18,5	336	112
SUC. JUAN L. GUISILIERI	ANTEOJITO	7094	0	PC	1997	700.304	18,2	335	110
SUC. JUAN L. GUISILIERI	ANTEOJITO	881	743.390	PP	2003	708.735	28,3	346	117
SUC. JUAN L. GUISILIERI	ANTEOJITO	1057	739.851	PP	2004	732.326	14,5	351	116
SUC. JUAN L. GUISILIERI	ANTEOJITO	1097	753.877	PP	2005	748.864	14,0	365	107
SUC. JUAN L. GUISILIERI	ANTEOJITO	1125	753.887	PP	2005	748.857	13,7	371	105

**RESUMEN DE PADRES ANGUS 2014**

CRIADOR ANGUS SUPERIOR - CAS				VIENTRE ANGUS SUPERIOR - VAS					
RAZÓN SOCIAL	CABAÑA	RP	HBA	CAT.	AÑO NAC.	HBA PADRE	E. 1er S.	I.E.P.	I. DE D.
CARDOSANTO S.A.	CARDOSANTO	5324	0	PC	2005	SNC	26,3	342	112
CARDOSANTO S.A.	CARDOSANTO	6481	0	PC	2006	SNC	27,0	364	106
CARDOSANTO S.A.	CARDOSANTO	7858	0	PC	2007	SNC	24,7	372	110
CARDOSANTO S.A.	CARDOSANTO	8058	0	PC	2008	SNC	16,1	338	111
CARLOS SACKMANN MURIEL	CASAMU	356	604.396	PP	1981	585.351	20,6	369	106
CARLOS SACKMANN MURIEL	CASAMU	1079	693.434	PP	1993	657.842	14,5	366	112
CARLOS SACKMANN MURIEL	CASAMU	1865	702.604	PP	1996	696.781	13,8	371	110
CARLOS SACKMANN MURIEL	CASAMU	2079	706.286	PP	1997	687.748	14,8	358	118
CARLOS SACKMANN MURIEL	CASAMU	2141	708.229	PP	1997	704.327	15,4	369	112
CARLOS SACKMANN MURIEL	CASAMU	2241	706.864	PP	1997	705.167	15,5	344	117
CARLOS SACKMANN MURIEL	CASAMU	2625	712.558	PP	1999	710.724	14,7	368	107
CARLOS SACKMANN MURIEL	CASAMU	2723	716.370	PP	1999	701.850	16,7	369	105
CARLOS SACKMANN MURIEL	CASAMU	3551	724.287	PP	2001	695.317	16,2	342	107
CARLOS SACKMANN MURIEL	CASAMU	3693	725.887	PP	2002	710.064	21,6	359	112
CHAÑAR CHICO DE TESO S.A.	CHAÑAR CHICO	672	666.526	PP	1988	648.239	14,5	376	113
CHAÑAR CHICO DE TESO S.A.	CHAÑAR CHICO	829	0	PC	1990	669.447	17,6	343	111
CHAÑAR CHICO DE TESO S.A.	CHAÑAR CHICO	918	0	PC	1992	682.992	15,8	358	112
CHAÑAR CHICO DE TESO S.A.	CHAÑAR CHICO	978	693.220	PP	1993	684.648	15,2	349	108
CHARLES DE GUERRERO S.A.	CHARLES	E708	721.313	PP	2001	704.302	20,4	354	108
NELSO A. MACAGNO	CONI-ANTU	E10	0	PC	1998	682.992	17,2	351	110
MIGUEL ANGEL PERETTI	COSTA GRANDE	880	0	PC	2003	714.876	13,2	339	111
JOSE y CESAR GAREIS	DON JACOBO	531	0	PC	1998	689.577	26,5	363	107
VERÓNICA D. MASSEY DE GARCIA LLORENTE	DON MIGUEL	1022	720.444	PP	2000	701.582	22,2	369	112
VERONICA D. MASSEY DE GARCIA LLORENTE	DON MIGUEL	1428	744.771	PP	2005	733.430	16,0	351	110
BELLAMAR ESTANCIAS S.A.	EL BONETE	1230	628.978	PP	1984	578.008	20,6	362	108
JORGE RIVOLTA E HIJOS S.A.	EL PASO	4892	714.826	PP	1999	705.847	26,6	372	112
JORGE RIVOLTA E HIJOS S.A.	EL PASO	5397	732.552	PP	2003	720.960	27,8	372	105
JORGE RIVOLTA E HIJOS S.A.	EL PASO	5635	740.857	PP	2004	714.388	14,0	348	111
JORGE RIVOLTA E HIJOS S.A.	EL PASO	5710	745.692	PP	2005	732.530	27,9	361	108
JORGE RIVOLTA E HIJOS S.A.	EL PASO	6032	758.322	PP	2007	760.385	27,7	365	110
JORGE RIVOLTA E HIJOS S.A.	EL PASO	6191	774.435	PP	2008	759.551	28,0	350	116
MAGNUS S.H.	EL ROCIO	8875	0	PC	1999	704.379	24,3	370	113
MAGNUS S.H.	EL ROCIO	1051	0	PC	2001	705.162	26,0	369	106
MAGNUS S.H.	EL ROCIO	3059	0	PC	2003	712.609	15,5	355	118
MAGNUS S.H.	EL ROCIO	7102	0	PC	2008	SNC	11,9	359	114
JUAN CARLOS GUIDI	JABCOE	798	702.209	PP	1996	695.317	20,6	347	110
CHARLES DE GUERRERO S.A.	LA ARGENTINA	122	0	PC	1992	658.759	28,3	361	106

**CRIADOR ANGUS SUPERIOR - CAS****VIENTRE ANGUS SUPERIOR - VAS**

RAZÓN SOCIAL	CABAÑA	RP	HBA	CAT.	AÑO NAC.	HBA PADRE	E. 1er S.	I.E.P.	I. DE D.
AGRO ARVAL S.R.L.	LA CAUTIVA	1635	0	PC	1983	592.442	15,6	360	110
AGRO ARVAL S.R.L.	LA CAUTIVA	1953	0	PC	1985	SNC	15,6	374	107
AGRO ARVAL S.R.L.	LA CAUTIVA	7103	0	PC	1987	643.920	14,8	372	111
AGRO ARVAL S.R.L.	LA CAUTIVA	441	705.937	PP	1997	697.602	15,8	355	107
AGRO ARVAL S.R.L.	LA CAUTIVA	615	722.995	PP	2001	710.195	16,5	338	120
AGRO ARVAL S.R.L.	LA CAUTIVA	1534	0	PC	2001	708.858	19,2	351	111
AGRO ARVAL S.R.L.	LA CAUTIVA	1527	0	PC	2001	708.858	18,5	361	112
AGRO ARVAL S.R.L.	LA CAUTIVA	1207	0	PC	2001	SNC	15,4	369	113
COMPAÑIA LA LEGUA S.A.	LA LEGUA	5774	698.424	PP	1995	691.590	21,9	333	107
ESTANCIA LA LLOVIZNA S.A.	LA LLOVIZNA	1197	0	PC	1981	SNC	27,9	367	108
ESTANCIA LA LLOVIZNA S.A.	LA LLOVIZNA	1635	0	PC	1983	592.442	15,6	360	110
ESTANCIA LA LLOVIZNA S.A.	LA LLOVIZNA	1953	0	PC	1985	SNC	15,6	374	108
ESTANCIA LA LLOVIZNA S.A.	LA LLOVIZNA	7103	0	PC	1987	643.920	14,8	372	108
ESTANCIA LA LLOVIZNA S.A.	LA LLOVIZNA	7230	0	PC	1987	643.920	14,2	361	106
ESTANCIA LA LLOVIZNA S.A.	LA LLOVIZNA	7243	0	PC	1987	SNC	14,4	359	108
ESTANCIA LA LLOVIZNA S.A.	LA LLOVIZNA	877	0	PC	1998	SNC	15,9	370	111
ESTANCIA LA LLOVIZNA S.A.	LA LLOVIZNA	9214	0	PC	1999	SNC	17,2	342	109
ESTANCIA LA LLOVIZNA S.A.	LA LLOVIZNA	9221	0	PC	1999	SNC	17,2	361	117
ESTANCIA LA LLOVIZNA S.A.	LA LLOVIZNA	0282	0	PC	2000	651.351	14,0	362	113
ESTANCIA LA LLOVIZNA S.A.	LA LLOVIZNA	3055	0	PC	2003	704.379	17,8	357	109
ESTANCIA LA LLOVIZNA S.A.	LA LLOVIZNA	3161	0	PC	2003	SNC	16,0	357	110
ESTANCIA LA LLOVIZNA S.A.	LA LLOVIZNA	4702	0	PC	2004	SNC	26,2	347	107
JUAN A. LAFONTAINE	LA MARIA ANTONIETA	6507	0	PC	2006	739.643	15,3	360	115
LA PLUMA DE FIRPO S.A.	LA PLUMA	6587	0	PC	1997	422.452	26,0	370	107
CABAÑEROS BARCELONA S.A.	LA ROSA MARIA	772	706.817	PP	1997	705.162	14,7	348	110
ENRIQUE A. BUUS S.A.A. y C.	LA SEGUNDA	9803	704.310	PP	1996	682.992	26,4	351	120
ENRIQUE A. BUUS S.A.A. y C.	LA SEGUNDA	9815	704.574	PP	1996	694.395	24,9	352	109
ENRIQUE A. BUUS S.A.A. y C.	LA SEGUNDA	9847	704.590	PP	1996	694.395	26,3	343	114
ENRIQUE A. BUUS S.A.A. y C.	LA SEGUNDA	10015	708.313	PP	1997	705.178	14,3	362	105
ENRIQUE A. BUUS S.A.A. y C.	LA SEGUNDA	10081	708.622	PP	1997	704.816	13,4	366	109
ENRIQUE A. BUUS S.A.A. y C.	LA SEGUNDA	3414	0	PC	1998	SNC	21,9	346	109
JUAN PEDRO MASSIGOGE	LA TORTUGA	5740	716.262	PP	1999	705.160	16,0	329	109
ESTANCIAS Y CABAÑA LAS LILAS S.A.	LAS LILAS	9526	560.609	PP	1978	515.450	28,7	357	106
ESTANCIAS Y CABAÑA LAS LILAS S.A.	LAS LILAS	774	609.534	PP	1982	591.264	20,4	366	107
ESTANCIAS Y CABAÑA LAS LILAS S.A.	LAS LILAS	3030	679.398	PP	1990	660.455	20,4	374	113
ESTANCIAS Y CABAÑA LAS LILAS S.A.	LAS LILAS	416	709.372	PP	1998	701.197	14,3	346	113
ESTANCIAS Y CABAÑA LAS LILAS S.A.	LAS LILAS	428	709.800	PP	1998	704.950	13,3	355	105

**RESUMEN DE PADRES ANGUS 2014**

CRIADOR ANGUS SUPERIOR - CAS				VIENTRE ANGUS SUPERIOR - VAS					
RAZÓN SOCIAL	CABAÑA	RP	HBA	CAT.	AÑO NAC.	HBA PADRE	E. 1er S.	I.E.P.	I. DE D.
ESTANCIAS Y CABAÑA LAS LILAS S.A.	LAS LILAS	610	717.403	PP	2000	711.878	13,6	369	109
ESTANCIAS Y CABAÑA LAS LILAS S.A.	LAS LILAS	738	721.259	PP	2001	705.163	14,1	367	114
ESTANCIAS Y CABAÑA LAS LILAS S.A.	LAS LILAS	810	737.715	PP	2001	711.973	17,5	341	107
ESTANCIAS Y CABAÑA LAS LILAS S.A.	LAS LILAS	1154	743.405	PP	2004	704.379	13,3	367	113
ESTANCIAS Y CABAÑA LAS LILAS S.A.	LAS LILAS	7474	755.745	PP	2006	748.104	22,0	349	110
HORACIO LA VALLE	LAS TRANQUERAS	528	0	PC	2002	713.650	27,8	340	111
HORACIO LA VALLE	LAS TRANQUERAS	6572	0	PC	2002	SNC	29,9	339	105
EST. AGROP. LOS PAMPEROS S.A.	LOS PAMPEROS	1308	0	PC	2001	709.327	17,5	352	105
EST. AGROP. LOS PAMPEROS S.A.	LOS PAMPEROS	3104	0	PC	2003	707.088	14,7	368	105
EST. AGROP. LOS PAMPEROS S.A.	LOS PAMPEROS	3219	0	PC	2003	717.748	13,8	349	106
EST. AGROP. LOS PAMPEROS S.A.	LOS PAMPEROS	3405	0	PC	2003	697.602	12,7	366	106
EST. AGROP. LOS PAMPEROS S.A.	LOS PAMPEROS	6068	0	PC	2006	738.981	16,3	351	106
EST. AGROP. LOS PAMPEROS S.A.	LOS PAMPEROS	6122	0	PC	2006	719.367	16,7	361	109
EST. AGROP. LOS PAMPEROS S.A.	LOS PAMPEROS	6519	0	PC	2006	722.433	16,1	361	110
EST. AGROP. LOS PAMPEROS S.A.	LOS PAMPEROS	6564	0	PC	2006	728.669	27,8	355	111
EST. AGROP. LOS PAMPEROS S.A.	LOS PAMPEROS	6778	0	PC	2006	715.278	15,3	353	106
EST. AGROP. LOS PAMPEROS S.A.	LOS PAMPEROS	6786	0	PC	2006	738.981	15,6	349	106
EST. AGROP. LOS PAMPEROS S.A.	LOS PAMPEROS	6843	0	PC	2006	722.433	14,6	353	107
EST. AGROP. LOS PAMPEROS S.A.	LOS PAMPEROS	7488	0	PC	2007	SNC	14,6	363	108
JUAN A. LAFONTAINE	LOS TIGRES	2007	0	PC	1992	646.310	28,2	354	106
JUAN A. LAFONTAINE	LOS TIGRES	2723	0	PC	1992	SNC	27,0	371	110
JUAN A. LAFONTAINE	LOS TIGRES	3039	0	PC	1993	671.886	28,5	337	115
JUAN A. LAFONTAINE	LOS TIGRES	8137	0	PC	1998	704.611	27,8	359	107
EXPLOTACION SAN CARLOS PRINGLES S.A.	SAN CARLOS	1193	706.177	PP	1997	700.796	26,5	360	114
EXPLOTACION SAN CARLOS PRINGLES S.A.	SAN CARLOS	1279	713.232	PP	1999	712.730	15,9	354	108
EXPLOTACION SAN CARLOS PRINGLES S.A.	SAN CARLOS	1293	713.239	PP	1999	712.730	15,1	362	110
EXPLOTACION SAN CARLOS PRINGLES S.A.	SAN CARLOS	1301	713.243	PP	1999	712.731	15,1	362	109
EXPLOTACION SAN CARLOS PRINGLES S.A.	SAN CARLOS	1327	713.372	PP	1999	712.730	15,0	363	108
EXPLOTACION SAN CARLOS PRINGLES S.A.	SAN CARLOS	1339	713.461	PP	1999	712.730	14,1	364	108
EXPLOTACION SAN CARLOS PRINGLES S.A.	SAN CARLOS	1345	713.464	PP	1999	700.796	15,8	340	108
RICZI S.A.	SAN LEONCIO	1937	702.631	PP	1996	698.176	28,3	347	113
EDUARDO V. CIMINO ROSSI	SAN OCTAVIO	1655	740.144	PP	2004	715.438	14,5	338	112
RICARDO J. COMISSO	SANTA ELENA	1994	696.674	PP	1994	685.156	15,1	341	109
RICARDO J. COMISSO	SANTA ELENA	126	710.417	PP	1998	691.395	26,3	364	117

**CRIADOR ANGUS SUPERIOR - CAS****VIENTRE ANGUS SUPERIOR - VAS**

RAZÓN SOCIAL	CABAÑA	RP	HBA	CAT.	AÑO NAC.	HBA PADRE	E. 1er S.	I.E.P.	I. DE D.
RICARDO J. COMISSO	SANTA ELENA	148	710.426	PP	1998	699.558	26,2	354	109
RICARDO J. COMISSO	SANTA ELENA	260	718.936	PP	2000	612.818	14,3	361	109
RICARDO J. COMISSO	SANTA ELENA	506	725.965	PP	2002	706.195	18,1	374	111
RICARDO J. COMISSO	SANTA ELENA	624	732.989	PP	2003	714.379	26,8	358	109
RICARDO J. COMISSO	SANTA ELENA	920	743.766	PP	2005	725.906	26,6	359	108
RICARDO J. COMISSO	SANTA ELENA	1026	751.593	PP	2006	741.399	26,3	351	115
RICARDO J. COMISSO	SANTA ELENA	1208	769.155	PP	2008	706.195	15,3	360	114
RICARDO J. COMISSO	SANTA ELENA	1308	768.829	PP	2008	725.901	13,7	367	112
GANADERA DEL VILLAGUAY S.A.	SANTA LUCIA	1140	0	PC	2001	SNC	29,3	352	113
GANADERA DEL VILLAGUAY S.A.	SANTA LUCIA	1282	0	PC	2001	SNC	28,9	358	113
ALEJANDRO M. CINQUE	SANTA MARTA	4143	717.316	PP	2000	698.644	18,7	371	105
AGROPECUARIA SANTA MICAELA S.C.	SANTA MICAELA	1199	0	PC	2003	723.014	27,6	359	113
CABAÑA SANTA SERGIA S.A.R. e I.	SANTA SERGIA	1008	713.611	PP	1999	703.119	26,1	375	111
DON BENJAMIN S.A.	SANTO TOMAS DE LA SIERRA	746	727.415	PP	2002	705.162	17,3	351	111
DON BENJAMIN S.A.	SANTO TOMAS DE LA SIERRA	8404	732.677	PP	2003	717.050	28,4	343	109

**Referencias:** E. 1er S. (edad del primer servicio, en meses); I. E. P. (intervalo entre partos, en días); I. de D. (índice de destete); SNC (servicio natural colectivo).

## 23. PORQUÉ EVALUAR TAMAÑO ADULTO EN EL E.R.A.

### TOROS PADRES Y TAMAÑO ADULTO DE LOS VIENTRES

En el marco del Programa de Evaluación de Reproductores Angus (ERA), la Asociación Argentina de Angus, con el dinamismo que la caracteriza, ha decidido evaluar los toros padres en tamaño adulto a través de dos DEP asociados al mismo: peso adulto y altura adulta. Como explicaremos a continuación, es una importante herramienta de selección para ser considerada para diferentes sistemas y objetivos de producción. Por tal motivo, las cabañas Angus incorporadas al ERA que deseen colaborar en el monitoreo del tamaño adulto en base a los dos nuevos DEP mencionados,

tendrán que incorporar a sus controles de producción tres nuevas mediciones que hacen posible dicho objetivo. En consecuencia, dada la diversidad de sistemas de producción y mercados que abarca nuestra raza Angus, los invitamos a conocer y a adherirse a esta nueva iniciativa de nuestro Programa ERA.

#### INTRODUCCIÓN

Son muchas las razones para estar siempre atentos en no excedernos en tamaño adulto. En bovinos de carne, el alimento representa el 50-70% de los costos, distribuidos en cría e invernada. Los requerimientos de mantenimiento no han cambiado en los últimos cien años (Johnson, Ferrel, Jenkins, 2003). Más del 50% del consumo total es usado para los gastos de mantenimiento del peso adulto, hasta llegar a la faena (Dickerson, 1970). Más aún, en los rodeos de cría, el 65-70% de los costos totales de energía son usados por los vientres para su mantenimiento (Ferrel, Jenkins, 1985), con el agravante que su peso promedio adulto, en Estados Unidos, se ha incre-

mentado en 136 kilos en los últimos 30 años, mientras que la tasa de preñez decreció a razón del 0,22% anual en los últimos 25 años, en dicho país.

La selección por parte de los criadores y productores comerciales, con mucho énfasis en crecimiento (pesos al destete y finales), podría llevarnos a un incremento del tamaño de los vientres si no sincronizamos adecuadamente tamaño y sistema de producción. Si esto no se controla, lleva a efectos no deseados, tanto en la eficiencia reproductiva como en la invernada de novillos.

Asimismo, los productores de carne están constantemente desafiados por la pregunta de cuánto énfasis relativo poner en cada característica en un programa de selección. Para hacer el problema más difícil, algunas características son genéticamente antagónicas con otras. Es decir, si una característica es mejorada, la otra podría empeorar. Esto se debe a la correlación genética que existe entre las mismas.

Entre los antagonismos más destacados están:

**1. PESO AL NACER**

Las crías que son demasiado pesadas al nacer, incrementan los problemas de distocia, requieren mayores gastos de manejo y sufren mayor mortalidad.

**2. TASA DE CRECIMIENTO VERSUS FACILIDAD DE PARTO (EASY CALVING)**

La selección por tasa de crecimiento (ganancia) generalmente resulta en un incremento de tamaño en todas las edades, incluyendo al nacimiento. Particularmente en zonas templadas, el peso al nacer es el mayor determinante de la facilidad de parto. Por lo tanto, seleccionar por incremento de la tasa de crecimiento podría también deteriorar la facilidad de parto.

**3. PRODUCCIÓN DE LECHE Y PESO CORPORAL VERSUS REQUERIMIENTOS DE MANTENIMIENTO**

Seleccionar para aumentar la productividad a través del incremento de la producción de leche o de la tasa de crecimiento, trae como consecuencia el incremento en proporciones metabólicas de los tejidos activos que tienen que ser mantenidos. Esto requiere energía adicional. En consecuencia, las ganancias por selección para una productividad adicional deben ser lo suficientemente beneficiosas como para compensar el incremento correlacionado en los costos de alimentación.

**4. TAMAÑO DE LOS VIENTRES**

El incremento del tamaño de los vientres trae aparejado mayores gastos de mantenimiento, retrasa la pubertad y aumenta los problemas de parto. La **Figura 1** muestra los requerimientos de los vientres de acuerdo a los estados fisiológicos y la sincronización de los mismos con la fijación de la época de servicio. Por su parte, la **Figura 2** ilustra el déficit nutricional que se genera al aumentar el tamaño de los vientres con las consecuencias previamente mencionadas.

FIGURA 1



FIGURA 2



**5. TAMAÑO DE LOS NOVILLOS**

Si de los vientres mencionados se generan novillos, estos requerirán terminarse a mayores pesos a los fines de tener una terminación adecuada, lo que aumenta los costos, especialmente en pasturas. Son los novillos duros de terminar (**Figura 3** y **Figura 4**).



FIGURA 3

Novillos Peso Ideal de Faena		
Frame	Alzada (cm)	Peso (kg)
3	127	366
4	132	403
5	137	443
6	142	482
7	147	520
8	152	560
9	157	621

FIGURA 4

¿Cuándo Pesar y Medir?

- ✓ **Al Destete**
  - Peso
  - Altura
  - Condición Corporal
- ✓ **Vaquillonas** → **Vientres**

### 6. FRAME SCORE

Por cada unidad de incremento en el frame score, la altura adulta se incrementará en aproximadamente 4,06 cm y el peso adulto se espera que aumente 37,7 kilos en promedio.

## EVALUACIÓN GENÉTICA PARA TAMAÑO ADULTO

El tamaño adulto junto con la altura adulta son características altamente heredables: 0,37 y 0,64, respectivamente. Esto indica que el progreso genético por selección, a través de los DEP de estas características, es exitoso. El modelo animal de evaluación genética es el multiple trait, el cual está basado en medidas repetidas sobre las hembras a lo largo de su vida útil. Los DEP para peso adulto y altura adulta (ambos ajustados a los 550 días) son generados a partir de la información del peso, altura, condición corporal y, como siempre, haciendo uso de la información genealógica (pedigree) (Figura 5). La información resultante de los DEP es

representativa para el tamaño adulto de los vientres, proyectados a los seis años de edad.

FIGURA 5

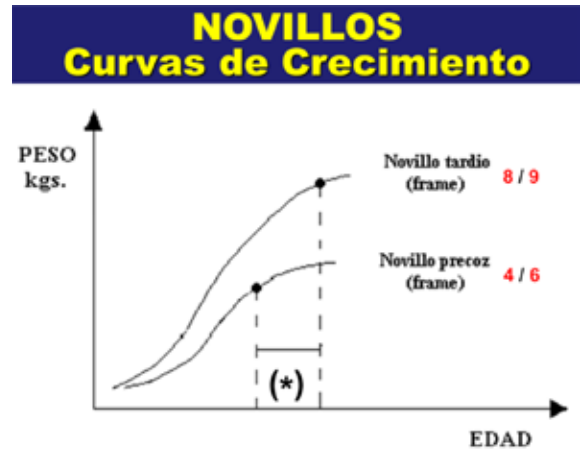

### TOMA DE DATOS DE TAMAÑO ADULTO

Para poder obtener el DEP de tamaño adulto y el DEP de altura adulta en los vientres Angus es necesario que los criadores adheridos al ERA cumplan con los siguientes pasos y que la información recolectada sea incluida y enviada en las nuevas planillas de peso al nacer y al destete, diseñadas a tal efecto (ver los recuadros **Protocolo de Toma de Datos y Condición Corporal**).

1. El peso de la vaquillona o vientre, la clasificación de la condición corporal y la altura del piso a la punta de la cadera deben tomarse al momento del destete de la primera cría, o sea cuando esta tiene 205 días de edad, +/- 45 días (rango: 160 a 250 días).

2. Es importante recolectar dicha información a partir de la primera cría de la vaquillona, así como también en los destetes subsiguientes, en los tiempos ya mencionados.

3. Cualquier peso de vaquillona o vientre que no tenga su condición corporal y altura, no será procesado para obtener los DEP de peso adulto y DEP de altura adulta.

4. El tamaño adulto en los bovinos es altamente afectado por la condición corporal. El estudio del tamaño del vientre en función de su peso requiere que el peso adulto sea ajustado a un punto común en condición corporal (Northcutt, Wilson, Willham, 1992).

### INTERPRETACIÓN

1. El DEP de tamaño adulto es un indicador de los requerimientos de energía. En teoría, cuando un vientre pesa más, es esperado que requiera más alimento, es decir mayor consumo, a los fines de cubrir sus gastos de mantenimiento. La evaluación de un toro padre en peso adulto, en base a la

información de sus hijas, será expresada en kilos. Es usualmente seleccionado para reducir tamaño y un predictor de la diferencia en peso adulto de las hijas de un toro, comparado a las hijas de otros toros padres presentes en la evaluación.

2. El DEP de altura adulta se expresa en centímetros y es un predictor de la diferencia en altura adulta de las hijas de un toro, comparado con las hijas de otros toros padres presentes en la evaluación.

Conociendo la relación entre tamaño adulto y la altura adulta, debería servir para asistir a los productores en una mejor definición del frame score o tamaño adulto que mejor se ajuste a su plantel, ambiente específico y fuente de recursos nutricionales.

El uso apropiado de los controles de producción, a los fines de realizar la evaluación genética (DEP) para aplicar la misma en selección de reproductores, ha permitido a los criadores y productores comerciales incrementar el potencial genético y, por ende, los beneficios económicos de la ganadería. Dichos beneficios están determinados por un balance entre los ingresos (mayor eficiencia reproductiva, tasa de crecimiento, rendimiento y calidad del producto) y los costos.

En consecuencia, las decisiones de selección para mejorar el potencial genético y la relación costo-beneficio, deben

tomarse a través de la selección simultánea de varias características de interés económico. Esto se debe a la existencia de antagonismos genéticos entre algunas de las características que influyen el beneficio. Debe prestarse mucha atención a la selección por valores extremos, pues estos no garantizan maximizar la mencionada relación. Por el contrario, es más probable que los mayores beneficios se logren con un uso balanceado entre las características de interés económico. Nunca en bovinos de carne debe seleccionarse por una única característica, por ejemplo crecimiento. En muchas características, el óptimo está en valores intermedios.

Es importante destacar que estos antagonismos genéticos no son absolutos y se deben a la correlación genética existente entre características. A modo de ejemplo, existe una fuerte correlación genética (0,7) entre peso al nacer y peso final. Sin embargo, como tenemos una evaluación genética para dichas características, es posible encontrar y seleccionar reproductores de bajos DEP para nacer y buen potencial de crecimiento. Estos son los que se denominan excepciones a la regla o curve bent. Por lo tanto, con respecto a los mencionados antagonismos genéticos en tamaño adulto, si generamos DEP asociados a dicha característica global también es posible manejarlos y encontrar excepciones biológicas a la regla (curve bent).

---

## RECUADRO 1

### PROTOCOLO DE TOMA DE DATOS

---

La Asociación Argentina de Angus ha decidido obtener los DEP asociados a tamaño adulto, para lo cual es necesario organizar una toma de datos que permita obtener el DEP de peso adulto y el DEP de altura adulta.

Son sólo tres nuevos datos que los criadores deben agregar y registrar en las mismas hembras, en diferentes tiempos de su vida útil: cuando son vaquillonas (primera cría) y en sus crías subsiguientes como vientres:

#### VAQUILLONAS

1. Peso de la vaquillona al destetar su 1er ternero (destete normal).
2. Altura de la vaquillona al destetar su 1er ternero.
3. Condición corporal al destetar su 1er ternero, en una escala de 1 a 5.

#### VIENTRES

A las mencionadas vaquillonas hay que seguir tomándoles las medidas previamente mencionadas cada

vez que desteten una nueva cría. La idea es tomar la referida información hasta los 5/6 años de edad. La altura adulta se logra a los 5 años, mientras que el peso adulto se logra a una edad algo mayor que 5 años. Las medidas a tomar después de cada destete en el vientre son las siguientes:

4. Peso del vientre al destetar su 2do y subsiguientes terneros (destete normal).
5. Altura del vientre al destetar su 2do y subsiguientes terneros.
6. Condición corporal al destetar su 2do y subsiguientes terneros, en una escala de 1 a 5.





## RECUADRO 2

### CONDICIÓN CORPORAL

La Comisión Técnica de Angus ha hecho una excelente descripción del uso de esta herramienta de manejo reproductivo. La calificación de condición corporal es una herramienta de gran importancia que nos permite anticipar –con bastante certeza– el comportamiento reproductivo (% de preñez) de los diferentes rodeos sanitariamente controlados. Esto nos brinda la posibilidad de corregir la condición corporal de las vacas para optimizar los resultados.

Observando la **Tabla de Condición Corporal** resultará fácil identificar los tipos de animal. Familiarizándose con dicha calificación, incluso se facilitará alguna consulta técnica que deba realizarse, aunque no se esté en presencia de ellos.

Si se hace una breve síntesis de la influencia que tiene la condición corporal en los ciclos ováricos, veremos la importancia que tiene en los resultados de preñez.

El primer punto a tener en cuenta es que, para lograr un intervalo entre partos y primer celo (normal: 60 días), la vaca debe parir en CC 3,5, pues se sabe que a partir de ese momento el animal tiene un balance energético negativo, lo cual lo ubicará en una CC 3 al momento del servicio, siendo este estado el ideal en nuestros rodeos de cría.

Esto indica que se están aprovechando al máximo las raciones disponibles, con posibilidades de preñeces aproximadas al 90%. Por el contrario, si la vaca tiene una CC 2,5 al momento del parto, por la crisis energética ya comentada, al servicio bajará a CC 2. Hay que saber que aunque se mejore la condición corporal luego de parida, el intervalo parto-primer celo es imposible de acortar, con las consiguientes fallas, tales como la demora del primer celo post-parto, lo que aumentará la cola de parición y el porcentaje de vacas que no llegan a ciclar en el período de servicio, bajando notablemente el porcentaje de preñez del rodeo, el cual no superará el 50 o 60%. La causa principal que provoca esta condición corporal es la sobrecarga de animales sobre las raciones disponibles.

En el caso de tener una CC 4, el comportamiento reproductivo va a ser muy bueno, pero antieconómico, ya que se logrará mejorar un 2 o 3% la preñez, pero nos indica una muy baja carga.

Respecto de la condición corporal y la lactación, hay una relación directa entre las mismas. Con condiciones corporales superiores se da alta lactancia y, en consecuencia, altos pesos al destete de las crías, mientras que disminuye la producción cuando las condiciones corporales son bajas.

En conclusión, saber interpretar la condición corporal del rodeo es muy importante para no tener sorpresas negativas al final de los servicios.

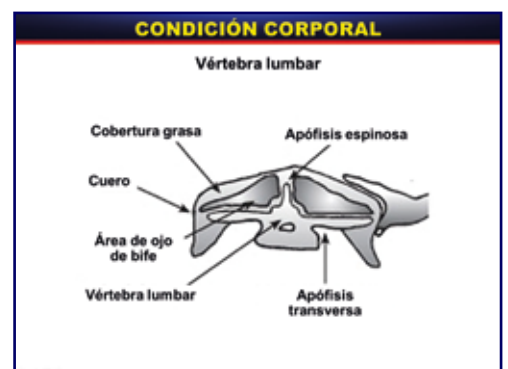
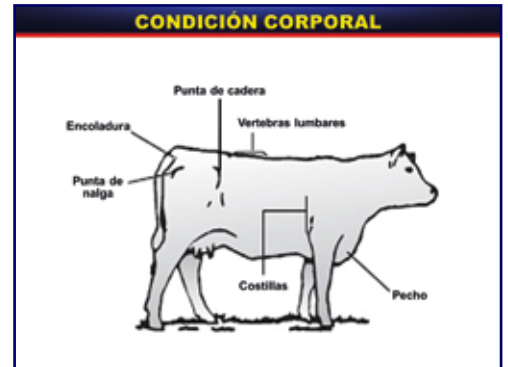

<b>CONDICIÓN CORPORAL</b>					
Calificación de condición corporal	Vértex a la mitad del lomo	Vista posterior (corte transversal) a la altura del hueso ilion	Vista lateral de la línea entre los huesos ilion y el isquion	Cavidad entre la base de la cola y el hueso del isquion. Vistas posterior y lateral	
<b>1</b> Extremadamente flaca					
<b>2</b> Flaca					
<b>3</b> Esqueleto visible pero bien cubierta					
<b>4</b> Encarnada					
<b>5</b> Extremadamente gorda					

Fuente (adaptada de): A.J. Edmonson, I.J. Lean, C.O. Weaver, T. Farver y G. Webster, 1989. A body composition scoring chart for Holstein dairy cows. J. Dairy Sci. 72:68-78

**DEPOSICIÓN DE GRASA SUBCUTÁNEA**

En bovinos, generalmente el depósito de grasa externa (subcutánea) sobre el cuerpo del animal sigue el siguiente orden:

1. Desde la cruz sobre zona dorsal hacia atrás (back o loin)
2. Costillas
3. Encoladura o base de la cola
4. Pecho
5. Flanco o babilla
6. Vulva y/o recto
7. Glándula mamaria

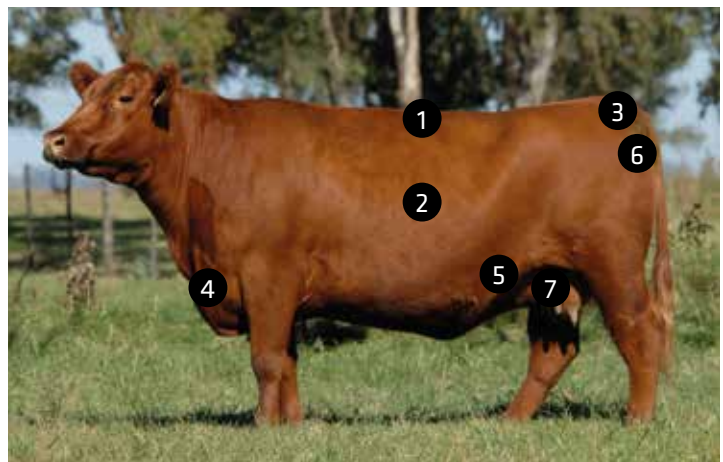

Sin embargo, cuando los requerimientos nutricionales exceden la oferta de alimento, el vientre hace uso de la grasa subcutánea, pero en el orden inverso.









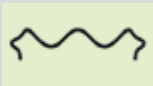

**TABLA I: RELACIÓN ENTRE CONDICIÓN CORPORAL Y GRASA SUBCUTÁNEA**

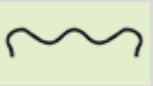
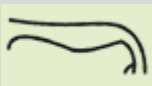
Condición Corporal	Grasa Total (%)	Grasa Subcutánea (mm)
1	0,7	0,00
2	9,3	0,13
3	18,0	4,8
4	26,7	10,4
5	35,3	17,3

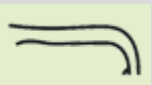
Fuente: Tabla adaptada de Hardin, 1990. Georgia Cooperative Extension Service C-817.

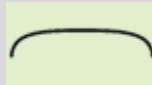
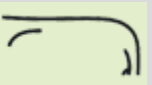

# TABLA DE CONDICIÓN CORPORAL PARA LA RAZA ANGUS

CALIFICACIÓN	TUBEROSIDADES COXAL ESQUIÁTICA	ESPACIO COXAL ISQUIÓN	BASE DE COLA
<b>CC 1 (flaca)</b>	 Muy marcadas.	 Fosa muy profunda.	 Gran fosa.
Profunda cavidad alrededor del nacimiento de la cola. Huesos pelvianos y coxales fácilmente palpables. Ausencia total de tejido adiposo. Marcada depresión pelviana y lumbar.		Vacas en este estado corporal no son funcionales. Están en anestro profundo. Capacidad de lactación comprometida.	
<b>CC 2 (regular)</b>	 Semejante a CC 1 aunque menos pronunciadas.		
Cavidad menos pronunciada alrededor de la encoladura. Presencia de algo de tejido adiposo. Extremos de costillas algo redondeados.		Insuficientes reservas corporales. Luego del parto bajará su estado corporal y se comprometerá su performance reproductiva y lactancia. Anestro superficial.	
<b>CC 3 (ideal al parto)</b>	 Ligeras depresiones.		 Ligera fosa.
Desaparece cavidad alrededor de la cola. Presencia de tejido adiposo no exagerado en esa superficie. Extremos de costillas cortas cubiertas aunque palpables con leve presión.			
<b>CC 4 (sobrepeso)</b>	 Superficies redondeadas.		
Aparición de mayor tejido adiposo cubriendo toda la pelvis, costillas cortas invisibles y difíciles de palpar.		Estado ideal aunque sea antieconómico. Vacas cíclicas. Excelente lactancia. Buenos índices de preñez, pero es indicativo de baja carga por hectárea.	
<b>CC 5 (obesa)</b>	 Superficies engrasadas.		 Polizones
Engrasamiento exagerado. Desaparece toda la forma de la pelvis. Costillas cortas no palpables.		Totalmente excedida de gordura. Antieconómica e incluso con riesgos reproductivos por exceso de grasa.	

## BIBLIOGRAFÍA

1. American Angus Association, 2013. Mature size data and body condition score.
2. American Angus Association, 2013. Angus National Cattle Evaluation - Fall 2013.
3. American Angus Association. Body condition scoring your way to profit.
4. Beef Improvement Federation, 2010. Guidelines for uniform beef improvement programs. 9th edition.
5. Dib, M.G., Van Vleck, L.D., Spangler, M.L., 2010. Genetic analysis of mature size in American Angus cattle. University of Nebraska-Lincoln.
6. Dickerson, G., 1970. Efficiency of animal production - Molding the biological components. *J. Anim. Sci.* 30:849-859.
7. Encinias, A.M., Lardy, G., 2000. Body condition scoring I: Managing your cow herd through body condition scoring. AS-1026. NDSU Extension Service, North Dakota State University of Agriculture and Applied Science and U.S. Department of Agriculture Cooperating.
8. Eversole, D.E., Browne, M.F., Hall, J.B., Dietz, R.E., 2009. Body condition scoring beef cows. Virginia Cooperative Extension. Publication 400-791.
9. Ferrel, C.L., Jenkins, T.G., 1985. Cow type and the nutritional environment: Nutritional aspects. *J. Anim. Sci.* 61:725-741.
10. Ferguson, J.D., Galligan, D.T., Thomsen, N., 1994. Principal descriptors of body condition score in Holstein cows. *J. Dairy Sci.* 77:2695-2703.
11. Frasinelli, C.A., Casagrande, H.J., Veneciano, J.H., 2004. La condición corporal como herramienta de manejo en rodeos de cría bovina. EEA-INTA San Luis. Informe Técnico N° 168.
12. Gadberry, S., 2004. Feeding beef cows based on body condition scores. University of Arkansas. Division of Agriculture. MP373.
13. Hardin, R., 1990. Using body condition scoring in beef cattle management. C-187. University of Georgia College of Agricultural and Environmental Sciences, Cooperative Extension Service.
14. Johnson, D.E., Ferrel, C.L., Jenkins, T.G., 2003. The history of energetic efficiency research: Where have we been and where are we going? *J. Anim. Sci.* 81:E27-E38.
15. National Research Council, 1996. Nutrient requirements of beef cattle. Seventh revised edition.
16. Navarro, M., 2009. Condición corporal en la ganadería de cría. Cuadernillo técnico N° 8 (octubre). Instituto de Promoción de la Carne Vacuna Argentina (IPCVA).
17. Nephawe, K.A., Cundiff, L.V., Dikeman, M.E., Crouse, J.D., Van Vleck, L.D., 2004. Genetic relationships between sex-specific traits in beef cattle: Mature weight, weight adjusted for body condition score, height and body condition score of cows, and carcass traits of their steer relatives. *J. Anim. Sci.* 82:647-653.
18. Northcutt, S.L., Wilson, D.E., Willham, R.L., 1992. Adjusting weight for body condition score in Angus cows. *J. Anim. Sci.* 70:1342-1345.
19. Northcutt, S.L., Wilson, D.E., Willham, R.L., 1993. Genetic parameter and expected progeny differences for mature size in Angus cattle. *J. Anim. Sci.* 71:1148-1153.
20. Stahringer, R., 2003. Cartilla descriptiva del grado de condición corporal en vacas de cría. EEA-INTA Colonia Benítez, Chaco.
21. Stewart, L., Dyer, T. Body condition scoring beef cows. University of Georgia. Cooperative Extension.
22. Wilson, D.E. Yearling heifer frame score and mature cow size in the Angus breed. A.S. Leaflet R1337.